

PETITION No. 2342
 LUTHERAN BROTHERS, Inc.
 JOSEPH LUTHERAN - PRESIDENT
 c/o DENNIS M. TOTH
 1362 LIBERTY
 LINCOLN PARK, MI 48146

PHONE: 1-(313) 325-6584

REVISED

JUNE 4, 1999

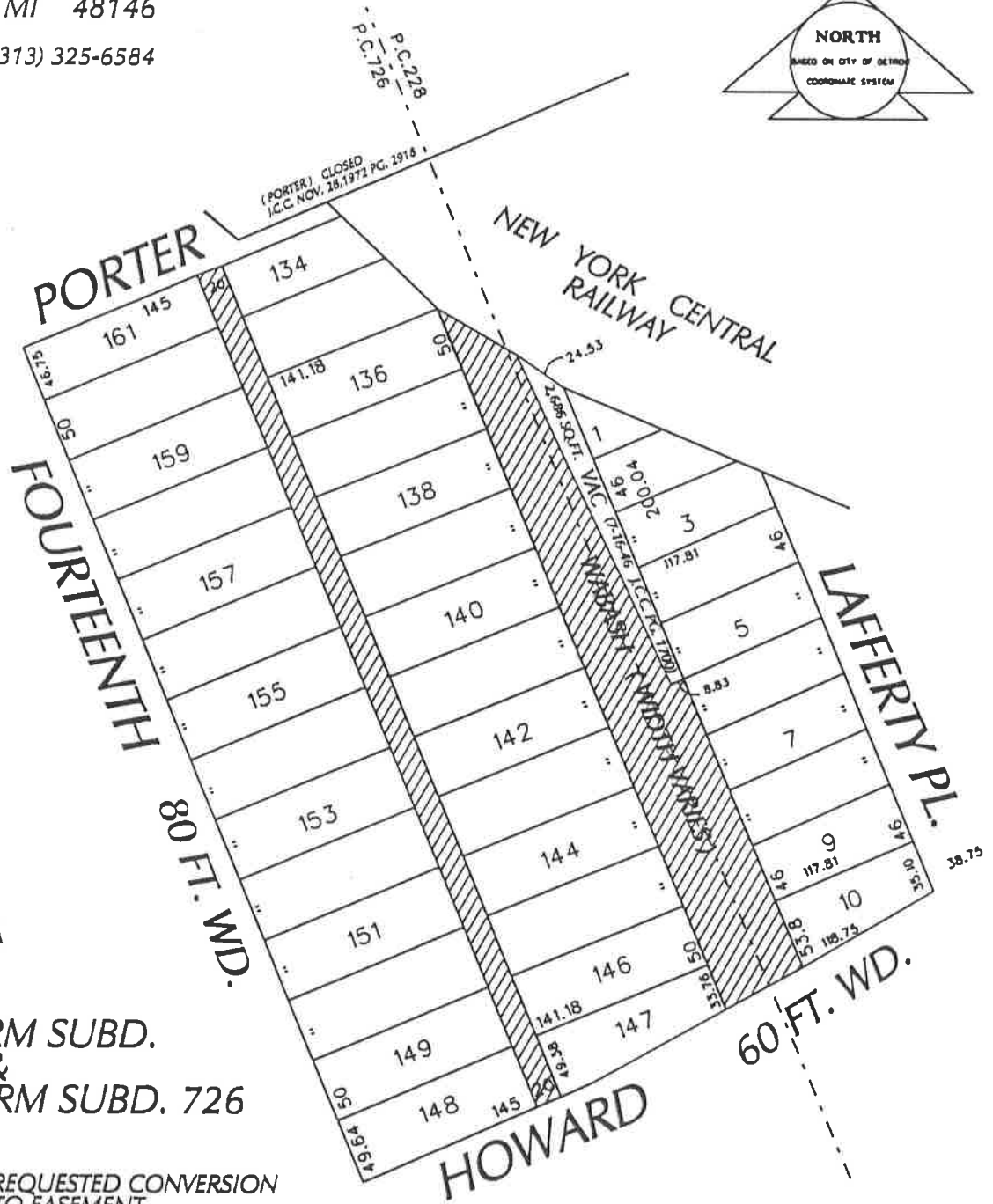

CARTO# 18A

LAFFERTY FARM SUBD.
 OF L 10 &
 GODFRAY FARM SUBD. 726

 REQUESTED CONVERSION TO EASEMENT

(FOR OFFICE USE ONLY)

SCALE: N.T.S.

B					
A					
DESCRIPTION	DRWN	CHEK	APPR	DATE	
REVISIONS					
DRAWN BY	LGS	CHECKED	JDF		
DATE	3-10-99	APPROVED			

REQUESTED CONVERSION TO EASEM'T OF WABASH ST. (WIDTH VARIES), & THE N-S ALLEY (20 FT. WD.), NORTH OF HOWARD AVE., IN THE BLOCKS BOUNDED BY N.Y. CENTRAL RAILWAY, PORTER, FOURTEENTH, HOWARD AND LAFFERTY PLACE.

CITY OF DETROIT CITY ENGINEERING DEPARTMENT SURVEY BUREAU	
JOB NO.	01-01
DRWG. NO.	X2342.DGN