

City of Detroit

OFFICE OF THE CITY CLERK

Jackie L. Currie
City Clerk

Vernon C. Allen
Deputy City Clerk

DEPARTMENTAL REFERENCE COMMUNICATION

January 13, 1999

To: The Department or Commission Listed Below

From: Jackie L. Currie
Detroit City Clerk

The following petition is herewith referred to you for report and recommendation to the City Council.

In accordance with that body's directive, kindly return the same with your report in duplicate within the usual time limit.

/PUBLIC WORKS AND WATER AND SEWERAGE DEPARTMENTS/

1130 EnecoTech, Midwest, Inc., requesting approval to install up to seven groundwater monitoring wells in the right-of-ways in the area of Michigan Avenue and Eleventh St.; and a public alley located in the vicinity of the Shell Service Station located at 1715 Michigan Avenue.

1130

EnecoTech Midwest, Inc.
39255 Country Club Drive • Suite 840
Farmington Hills, Michigan 48331
(248) 489-0809 • Fax (248) 489-4184



January 5, 1999

Detroit City Council
c/o City of Detroit, Clerk's Office
200 City-County Building
Detroit, Michigan 48226

0400810098

91 53 65 MM 11

**RE: Public Right-of Way Permit Application
Shell Service Station
1715 Michigan Avenue
Detroit, Michigan**

CLERK CITY

Dear Ladies and Gentlemen:

On behalf of Equilon Enterprises, LLC, EnecoTech Midwest, Inc. (EnecoTech) is requesting your approval to install up to seven groundwater monitoring wells in the right-of-ways of Michigan Avenue, Eleventh Street, and a public alley located in the vicinity of the Shell Service Station at 1715 Michigan Avenue in Detroit. Parson's Engineering Science previously submitted a request to install five monitoring wells at this Shell facility (Petition No. 4004); however, these monitoring wells were not installed.

EnecoTech proposes to install two monitoring wells in the south right-of-way and one monitoring well in the north right-of-way of Michigan Avenue; one monitoring well in both the east and west right-of-ways of Eleventh Street, and one monitoring well in the public alley located south of the Shell facility. These monitoring wells will be installed to collect soil and groundwater samples surrounding the Shell facility, as required by the Michigan Department of Environmental Quality. A site map with the proposed monitoring well location is attached.

If you have any questions or concerns regarding this request, please contact this office at (248) 489-0809. Thank you for your consideration of this matter.

Sincerely,

ENECOTECH MIDWEST, INC.

Thomas E. Peters, CPG, CHMM
Project Scientist

Attachment

R:\DOCS\SHELL\810-098\ROWRQST.LTR



Recycled Paper

Water App 19-I
 Sewer App 19-I

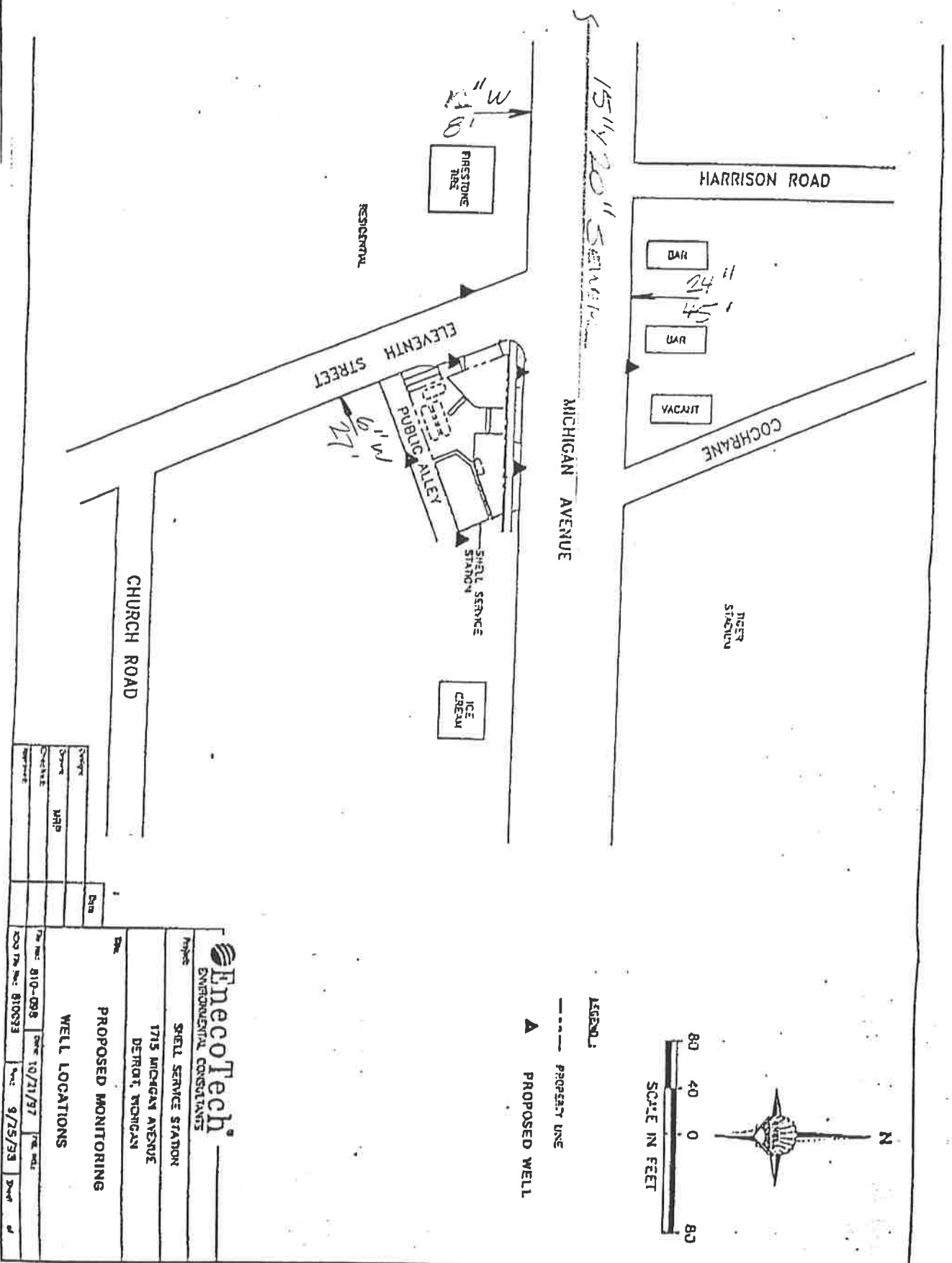

 EnecoTech ENVIRONMENTAL CONSULTANTS	
Project:	SHELL SERVICE STATION
Address:	1715 MICHIGAN AVENUE DETROIT, MICHIGAN
PROPOSED MONITORING WELL LOCATIONS	
Drawn:	Map
Checked:	Map
Approved:	
File No.:	810-098
Date:	10/11/97
Rev. No.:	810033
Date:	9/25/93
Drawn:	
Checked:	
Approved:	