

RIDDERING/city engr. A. Mance

RECEIVED  
OCT 24 1996  
010849  
Jackie L. Currie  
City Clerk  
ENGINEERING DIV-DPW  
CITY OF DETROIT

City of Detroit  
OFFICE OF THE CITY CLERK  
CITY CLERK'S OFFICE

Vernon C. Allen  
Deputy City Clerk

**DEPARTMENTAL REFERENCE COMMUNICATION**

October 9, 1996

RECEIVED  
OCT 24 1996  
CITY ENGINEERING DIV-DPW  
CITY OF DETROIT

To: The Department or Commission Listed Below

From: The City Clerk

The following petition is herewith referred to you for report and recommendation to the City Council.

In accordance with that body's directive, kindly return the same with your report in duplicate within the usual time limit.

/DPW - CITY ENGINEERING /  
/PLANNING AND DEVELOPMENT DEPARTMENT /

2711 UNITED STATES POSTAL SERVICE/CHICAGO FACILITIES SERVICE OFFICE, requesting commercial alley closure in the area of Fenkell, Patton, Fielding, Braile, and Outer Drive near their Detroit Brightmoor Station.

DPW City Engineering  
P\*DD



2711

October 2 , 1996

Honorable City Council, City of Detroit  
c/o City Clerk  
Room 200 City County Building  
No. 2 Woodward Avenue  
Detroit, Michigan 48226

Subject: Brightmoor Station  
Detroit, Michigan

Dear Honorable City Council:

We hereby petition the City of Detroit to vacate the westerly one half of the first alley south of Fenkell between Patton and Fielding. The east-west alley first south of Fenkell lying between Patton and Braile. The northerly part of the north-south alley in the block bounded by Braile, Outer Drive, Patton and Fenkell. The northerly part of Patton Avenue between Fenkell and Outer Drive. Dedication of connector road south of the U. S. Post Office site between Braile and Patton. Land dedicated for new concrete road between Braile and Patton.

Sincerely,

Bradford W. Meador  
Contracting Officer

BWM:ldh

Enclosures: Survey/Site Plan

cc: ✓ Alfredo Morris, Detroit Survey Bureau



October 2 , 1996

Honorable City Council, City of Detroit  
c/o City Clerk  
Room 200 City County Building  
No. 2 Woodward Avenue  
Detroit, Michigan 48226

Subject: Brightmoor Station  
Detroit, Michigan

Dear Honorable City Council:

We hereby petition the City of Detroit to vacate the westerly one half of the first alley south of Fenkell between Patton and Fielding. The east-west alley first south of Fenkell lying between Patton and Braile. The northerly part of the north-south alley in the block bounded by Braile, Outer Drive, Patton and Fenkell. The northerly part of Patton Avenue between Fenkell and Outer Drive. Dedication of connector road south of the U. S. Post Office site between Braile and Patton. Land dedicated for new concrete road between Braile and Patton.

Sincerely,

A handwritten signature in cursive script that reads "Bradford W. Meador".

Bradford W. Meador  
Contracting Officer

BWM:ldh

Enclosures: Survey/Site Plan

cc: Alfredo Morris, Detroit Survey Bureau

PETITION NO. X2711.DGN  
 US POSTAL SERVICE  
 1274 LIBRARY  
 C/O MARTIN DUNN  
 PHONE NO. 810.755.5770  
 FAX NO. 810.755.5774



FENKELL AVE. 66 FT. WD.

BRAILE 50 FT. WD.

FIELDING 50 FT. WD.

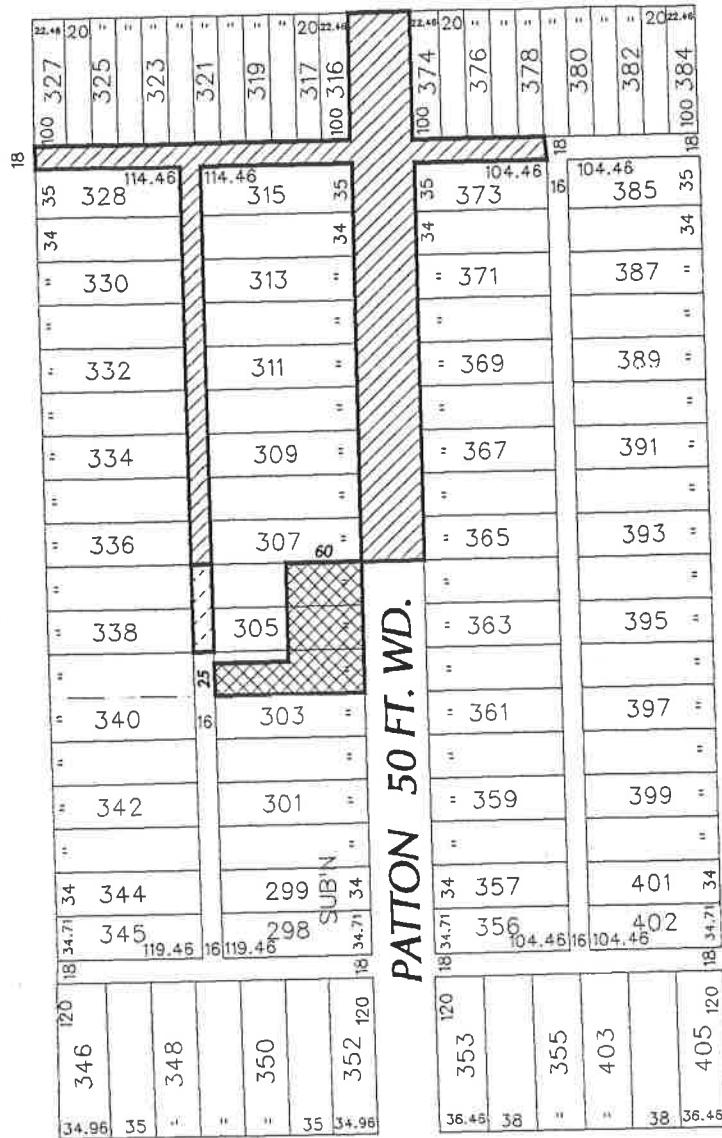

NOTE: U.S. POSTAL SERVICE WILL PROVIDE A STREET TURN-AROUND AT PATTON AND NEW PUBLIC ALLEY OUTLET INTO PATTON ST.; MUST BE APPROVED BY D.P.W. - TRAFFIC; DESIGN NEEDS WILL DETERMINE LAND ACQUISITION BY THE FEDERAL GOVERNMENT AND DEDICATION TO THE CITY OF DETROIT.

- REQUESTED OUT-RIGHT VACATION
- DEDICATION
- REQUESTED CONVERSION TO EASEMENT

OUTER DRIVE 50 FT. WD.

"B. E. TAYLORS BRIGHTMOUR SUB'N NO.1"

CARTO. NO. 112-B  
 SCALE 1"=150'

(FOR OFFICE USE ONLY)

B					
A					
	DESCRIPTION	DRWN	CHKD	APPD	DATE
REVISIONS					
DRAWN BY	CHECKED				
	N. PERRY				
DATE	APPROVED				
	10-22-96				

REQUESTED OUT-RIGHT VACATION AND CONVERSION TO EASEMENT OF PORTION OF PUBLIC R.O.W.'S, ALSO DEDICATION FOR PATTON STREET TURN AROUND ALL IN THE BLOCKS BOUNDED BY FIELDING, BRAILE, OUTER DRIVE AND FENKELL.

CITY OF DETROIT	
CITY ENGINEERING DEPARTMENT	
SURVEY BUREAU	
JOB NO.	01-01
DRWG. NO.	X2711.DGN