

C/O Janelle Bulat
 Parkstone Development Partners,
 representing Frontier Developments, LLC.
 28 W Adams Ave., Suite 1300, Detroit MI 48226
 313-636-1518
 janelle@parkstonedevelopment.com

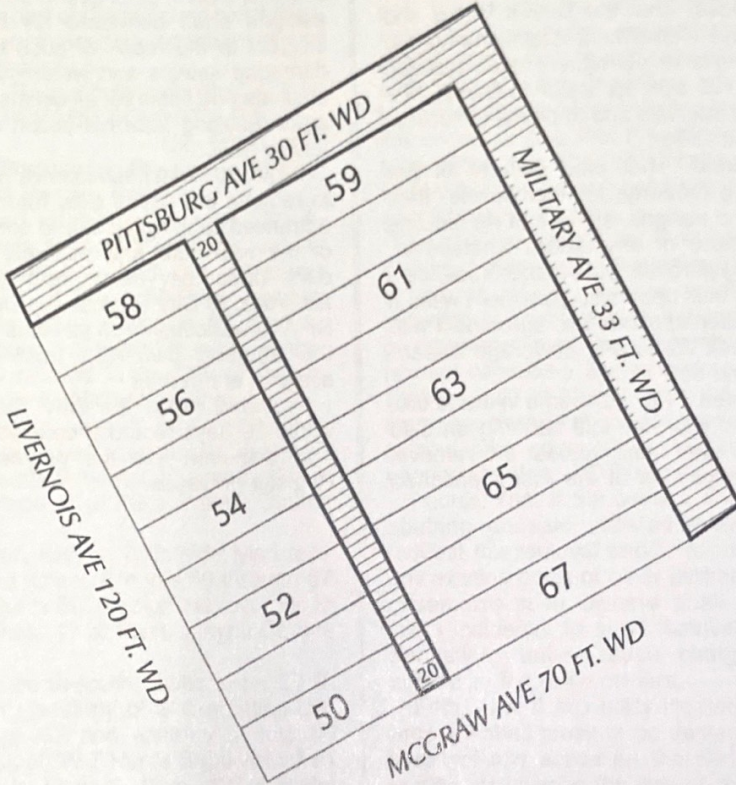

- CONVERSION TO EASEMENT

(FOR OFFICE USE ONLY)

CARTO 14-15

B					CONVERSION TO EASEMENT OF THE PUBLIC ALLEY AND ALONG WITH TWO STREETS IN THE BLOCK BOUND BY PITTSBURG AVE., MILITARY AVE., MCCRAW AVE., AND LIVERNOIS AVE.	CITY OF DETROIT CITY ENGINEERING DIVISION SURVEY BUREAU	
A							
DESCRIPTION		DRAWN	CHECKED	APPROVED			DATE
DRAWN BY		CHECKED		APPROVED BY			
DATE		DATE		DATE		JOB NO.	
08-27-20		JD		KSM		01-01	
						DRAW. NO.	
						X	

Adopted as follows:
 Yeas — Council Members Ayers,
 Benson, Castaneda-Lopez, Leland,
 McCalister, Jr., Sheffield, Spivey, Tate
 and President Jones — 9.
 Nays — None.

**Department of Public Works
 City Engineering Division**

November 16, 2020

Honorable City Council:
 Re: Petition No. 1339 — Kamper and
 Stevens LDHA, request to encroach
 into the Grand River and Washington
 Blvd. right-of-way for an onsite
 advertising sign.
 Petition No. 1339 — Kamper and
 Stevens LDHA, request to encroach into

the Grand River and Washington Blvd.
 right-of-way for an onsite advertising sign.

The petition was referred to the City
 Engineering Division — DPW for investi-
 gation and report. This is our report.

The request is being made to approve an
 onsite advertising sign being erected for a
 business located at 1258 Washington Blvd.

The request was approved by the Solid
 Waste Division — DPW, and City Engi-
 neering Division — DPW. The request
 was approved by the Traffic Engineering
 Division — DPW.

Detroit Water and Sewerage Depart-
 ment (DWSD) reports being involved, but
 they have no objection provided the
 DWSD encroachment provisions are fol-
 lowed. The DWSD provisions have been

made a part of the resolution. DTE has reported involvement and provisions protecting DTE have been made a part of the resolution.

All other involved City Departments, including the Public Lighting Authority and Public Lighting Department; also privately owned utility companies have reported no objections to the encroachment. Provisions protecting all utility installations are part of the attached resolution.

I am recommending adoption of the attached resolution

Respectfully submitted,
 RICHARD DOHERTY, P.E.
 City Engineer

City Engineering Division — DPW

By Council Member Benson:

Resolved, That the Department of Public Works, City Engineering Division is hereby authorized and directed to issue permits to Kamper and Stevens LDHA or their assigns to install and maintain encroachment for an onsite advertising sign located at 1258 Washington Blvd., also described as: Washington Blvd., 195 ft. wide, lying westerly and adjacent to lot 10 of the "Plat of Section 8 of Governor & Judges Plan" as recorded in Liber 34, Page 543 of Plats, Wayne County Records. Said advertising sign will be constructed as an elevation between 168 inches to 224.5 inches and extending into the Washington Blvd. right-of-way 60 inches.

Provided, That if there is any cost for the removing and/or rerouting of any utility facilities, it shall be done at the expense of the petitioner and/or property owner; and be it further

Provided, That access is maintained to all fire department connections, and be it further

Provided, That by approval of this petition the Detroit Water and Sewerage Department (DWSD) does not waive any of its rights to its facilities located in the right-of-way, and at all times, DWSD, its agents or employees, shall have the right to enter upon the right-of-way to maintain, repair, alter, service, inspect, or install its facilities. All costs incident to the damaging, dismantling, demolishing, removal and replacement of structures or other improvements herein permitted and incurred in gaining access to DWSD's facilities for maintenance, repairing, alteration, servicing or inspection caused by the encroachment shall be borne by the petitioner. All costs associated with gaining access to DWSD's facilities, which could normally be expected had the petitioner not encroached into the right-of-way, shall be borne by DWSD; and be it further

Provided, That all construction performed under this petition shall not be commenced until after (5) days written notice to DWSD. Seventy-two (72) hours' notice shall also be provided in accordance with P.A. 53 1974, as amended,

utilizing the MISS DIG one call system; and be it further

Provided, That construction under this petition is subject to inspection and approval by DWSD forces. The cost of such inspection shall, at the discretion of DWSD, be borne by the petitioner; and be it further

Provided, That if DWSD facilities located within the right-of-way shall break or be damaged as the result of any action on the part of the petitioner, then in such event the petitioner agrees to be liable for all costs incident to the repair, replacement or relocation of such broken or damaged DWSD facilities; and be it further

Provided, That the petitioner shall hold DWSD harmless for any damages to the encroachment constructed or installed under this petition which may be caused by the failure of DWSD's facilities; and be it further

Provided, That the necessary permits shall be obtained from the City Engineering Division — DPW and the Buildings and Safety Engineering Department. The encroachments shall be constructed and maintained under their rules and regulations; and further

Provided, That all cost for the construction, maintenance, permits and use of the encroachments shall be borne by Kamper and Stevens LDHA or their assigns, and further

Provided, That the Kamper and Stevens LDHA or their assigns provide as-built drawings of their installation and the relationship to other utility infrastructure to the Department of Public Works — City Engineering Division, and further

Provided, That all costs incurred by privately owned utility companies and/or city departments to alter, adjust, and/or relocate their existing utility facilities located in close proximity to the encroachments shall be borne by Kamper and Stevens LDHA or their assigns. Should damages to utilities occur Kamper and Stevens LDHA or their assigns shall be liable for all incidental repair costs and waives all claims for damages to the encroaching installations; and further

Provided, That no other rights in the public streets, alleys or other public place shall be considered waived by this permission which is granted expressly on the condition that said encroachments shall be removed at any time when so directed by the City Council, and the public property affected shall be restored to a condition satisfactory to the City Engineering Division — DPW; and further

Provided, That Kamper and Stevens LDHA or their assigns shall file with the Department of Public Works — City Engineering Division an indemnity agreement in form approved by the Law Department. The agreement shall save and protect the City of Detroit from any and all claims, damages or expenses that may arise by

reason of the issuance of the permits and the faithful or unfaithful performance of Kamper and Stevens LDHA or their assigns of the terms thereof. Further, Kamper and Stevens LDHA or their assigns shall agree to pay all claims, damages or expenses that may arise out of the use, repair and maintenance of the proposed encroachments; and further

Provided, That filing of said indemnity agreement shall be construed as acceptance of this Resolution by the "permittee"; and further

Provided, That all cost for the construction, maintenance, permits and use of the encroachments shall be borne by Kamper and Stevens LDHA, or their assigns; and further

Provided, That construction of the encroachments shall constitute acceptance of the terms and conditions as set forth in this resolution; and be it further

Provided, This resolution or part thereof is revocable at the will, whim or caprice of the City Council, and Kamper and Stevens LDHA acquires no implied or other privileges hereunder not expressly stated herein; and further

Provided, That the encroachment permits shall not be assigned or transferred without the written approval of the City Council; and be it further

Provided, That the City Clerk shall within 30 days record a certified copy of this resolution with the Wayne County Register of Deeds.

PETITION NO. 1339
 C/O JAMES VAN DYKE
 REPRESENTING KAMPER AND STEVENS LDHA
 1117 GRISWOLD ST, SUITE 1416
 DETROIT MI 48226
 JLVANDYKE@ROXBURGGROUP.COM
 313-963-6118

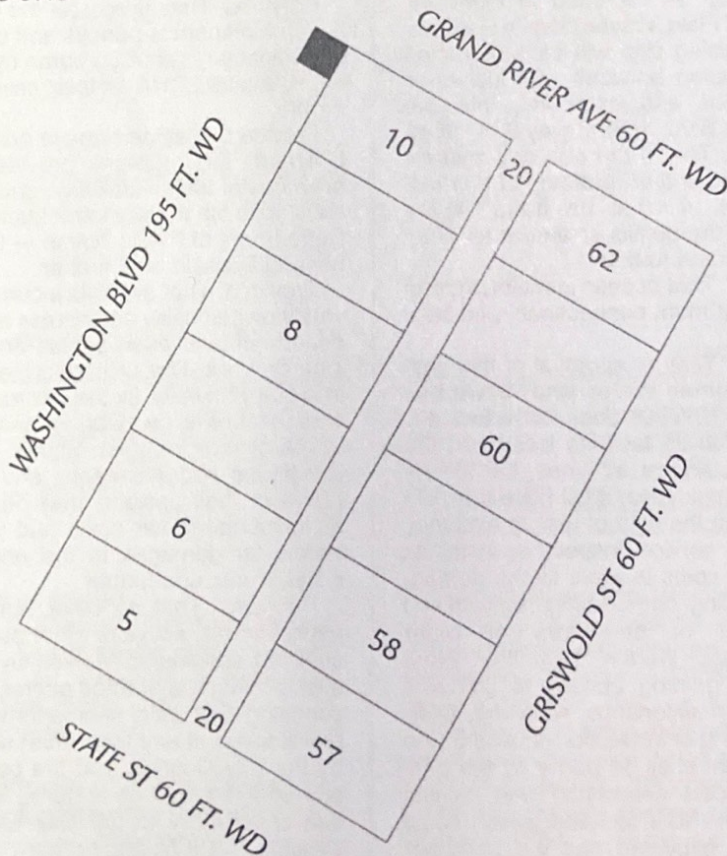

- ENCROACHMENT

(FOR OFFICE USE ONLY)

CARTO 28

B				
	A			
DESCRIPTION		DRAWN	CHECKED	DATE
REVISIONS				
DRAWN BY	KJ	CHECKED		
DATE	09-28-20	APPROVED BY	JD	

OVERHEAD ENCROACHMENT IN THE
 BLOCK BOUND BY GRISWOLD ST,
 STATE ST, WASHINGTON BLVD, AND
 GRAND RIVER AVE.

CITY OF DETROIT CITY ENGINEERING DIVISION SURVEY BUREAU	
JOB NO.	01-01
DRAWING NO.	X 1339

PETITION NO. 1339
 C/O JAMES VAN DYKE
 REPRESENTING KAMPER AND STEVENS LDHA
 1117 GRISWOLD ST, SUITE 1416
 DETROIT MI 48226
 JVANDYKE@ROXBURGGROUP.COM
 313-963-6118

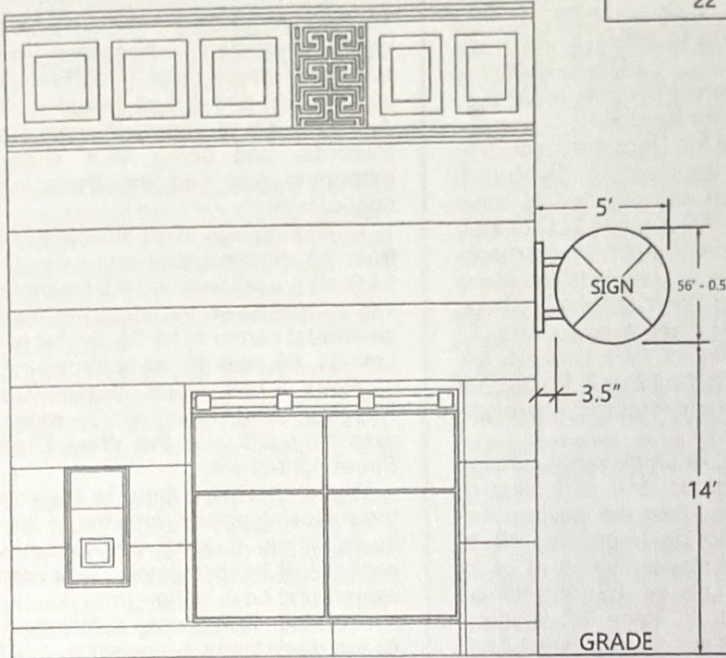
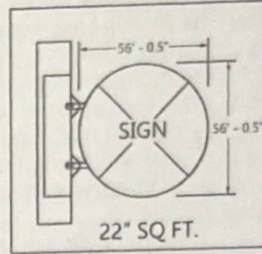

(FOR OFFICE USE ONLY)

CARTO 28

B				OVERHEAD ENCROACHMENT IN THE BLOCK BOUND BY GRISWOLD ST, STATE ST, WASHINGTON BLVD, AND GRAND RIVER AVE.				CITY OF DETROIT CITY ENGINEERING DIVISION SURVEY BUREAU			
A								JOB NO. 01-02			
DESCRIPTION				DESIGN	CHECK	APPD	DATE	DRAWING NO. X 1339			
DRAWN BY				REVISIONS							
DATE				CHECKED							
09-28-20				APPROVED BY				JD			

Adopted as follows:
 Yeas — Council Members Ayers, Benson, Castaneda-Lopez, Leland, McCalister, Jr., Sheffield, Spivey, Tate and President Jones — 9.

**Department of Public Works
 City Engineering Division**

December 21, 2020

Honorable City Council:
 Re: Petition No. 1340 — 2110 Park Avenue LLC, request to encroach into the Park Avenue and West Elizabeth Streets adjacent to the property known as 2110 Park Avenue to install awnings.

Petition No. 1340 — 2110 Park Avenue LLC, request to encroach into the Park

Avenue, 60 ft. wide, and West Elizabeth Street, 60 ft. wide, adjacent to the property known as 2110 Park Avenue to install awnings.

The petition was referred to the City Engineering Division — DPW for investigation and report. This is our report.

The request is being made to approve awnings being proposed to be erected along the south and west elevations of the structure known as 2110 Park Avenue.

The request was approved by the Solid Waste Division — DPW, and City Engineering Division — DPW. The request was approved by the Traffic Engineering Division — DPW.

Detroit Water and Sewerage Department (DWSD) reports being involved, but