

satisfactory to the DPW by said "permittee" at its expense; and

Provided, That the permit shall not be assigned or transferred without a written approval of the City Council;

Provided, That the designated outdoor seating area shall be properly identified through the use of clear delineation in order to regulate and control the serving of liquor within the perimeter of the café; and

Provided, That the outline and location of the outdoor café is not to be different from the site plan approved by the DPW; and

Provided, That if any tent, canopy or other enclosure is to be utilized on the subject site, the applicant shall secure prior approval from Building, Safety Engineering & Environmental Department and the Department of Public Works; and

Provided, That all physical barriers and fixtures shall be removed from the public right-of-way during the months of non-operation and placed in storage.

Adopted as follows:

Yeas — Council Members Ayers, Benson, Castaneda-Lopez, Leland, McCalister, Jr., Sheffield, Spivey, Tate, and President Jones — 9.

Nays — None.

**Department of Public Works
City Engineering Division**

March 3, 2020

Honorable City Council:

Re: Petition No. 968 — Global Resource Center LLC, request for encroachment into Park Avenue (60 feet wide) right-of-way.

Petition No. 968 — Giffels Webster on behalf of Global Resource Center LLC request for encroachment with non-standard pavement (brick pavers). The encroachment area is on the east side of Park Avenue, 60 feet wide, between the north and south lines of Columbia Street (now an easement) 50 feet wide.

The petition was referred to the City Engineering Division — DPW for investigation and report. This is our report.

The request is being made to enhance the streetscape as part of the Little Caesars Global Resource project.

The request was approved by the Solid Waste Division — DPW, City Engineering Division — DPW, and Traffic Engineering — DPW (TED) with TED provisions that are a part of the resolution.

Detroit Water and Sewerage Department (DWSD) reports involvement, but no objection provided the DWSD encroachment provisions are followed. The DWSD provisions have been made a part of the resolution.

All other involved City Departments, including the Public Lighting Authority and Public Lighting Department; also privately owned utility companies have reported no

objections to the encroachment. Provisions protecting all utility installations are part of the attached resolution.

I am recommending adoption of the attached resolution.

Respectfully submitted,
RICHARD DOHERTY, P.E.

City Engineer

City Engineering Division — DPW
By Council Member Benson:

Resolved, That the Department of Public Works, City Engineering Division is hereby authorized and directed to issue permits to Global Resource Center LLC. or their assigns to install and maintain an encroachment with non-standard pavement (brick pavers) on the east side of Park Avenue, 60 feet wide, between the north and south lines of Columbia Street (now an easement) 50 feet wide, and described as: Part of Park Avenue, 60 feet wide, as platted in "A Plat of Park Lots 84, 85, and 86 as subdivided May 7th, 1835" as recorded in Liber 7, Page 27 of Plats, Wayne County Records; Beginning at the northwest corner of Lot 35 of above said "Plat of Park Lots 84, 85, and 86" L.7, P. 27 Deeds, WCR; thence N30°W 50.00 feet to the southwest corner of Lot 50 of above said "Plat of Park Lots 84, 85, and 86" L.7, P. 27 DWCR; thence S60°W 12.40 feet; thence S30°E 50.00 feet; thence N60°E 12.40 feet to the Point of Beginning.

Provided, That if there is any cost for the removing and/or rerouting of any utility facilities, it shall be done at the expense of the petitioner and/or property owner; and be it further

Provided, That by approval of this petition the Detroit Water and Sewerage Department (DWSD) does not waive any of its rights to its facilities located in the right-of-way, and at all times, DWSD, its agents or employees, shall have the right to enter upon the right-of-way to maintain, repair, alter, service, inspect, or install its facilities. All costs incident to the damaging, dismantling, demolishing, removal and replacement of structures or other improvements herein permitted and incurred in gaining access to DWSD's facilities for maintenance, repairing, alteration, servicing or inspection caused by the encroachment shall be borne by the petitioner. All costs associated with gaining access to DWSD's facilities, which could normally be expected had the petitioner not encroached into the right-of-way, shall be borne by DWSD; and be it further

Provided, That all construction performed under this petition shall not be commenced until after (5) days written notice to DWSD. Seventy-two (72) hours' notice shall also be provided in accordance with P.A. 53 1974, as amended, utilizing the MISS DIG one call system; and be it further

Provided, That construction under this petition is subject to inspection and approval by DWSD forces. The cost of such inspection shall, at the discretion of DWSD, be borne by the petitioner; and be it further

Provided, That if DWSD facilities located within the right-of-way shall break or be damaged as the result of any action on the part of the petitioner, then in such event the petitioner agrees to be liable for all costs incident to the repair, replacement or relocation of such broken or damaged DWSD facilities; and be it further

Provided, That the petitioner shall hold DWSD harmless for any damages to the encroaching device constructed or installed under this petition which may be caused by the failure of DWSD's facilities; and be it further

Provided, Global Resource Center LLC or their assigns shall apply to the Buildings and Safety Engineering Department for a building permit prior to any construction. Also, if it becomes necessary to open cut public streets, bore, jack, occupy or barricade city rights-of-way for maintenance of encroachments such work shall be according to detail permit application drawings submitted to the City Engineering Division — DPW prior to any public right-of-way construction; and further

Provided, That the necessary permits shall be obtained from the City Engineering Division — DPW and the Buildings and Safety Engineering Department. The encroachments shall be constructed and maintained under their rules and regulations; and further

Provided, That all cost for the construction, maintenance, permits and use of the encroachments shall be borne by Global Resource Center LLC or their assigns, and further

Provided, That all costs incurred by privately owned utility companies and/or city departments to alter, adjust, and/or relocate their existing utility facilities located in close proximity to the encroachments shall be borne by Global Resource Center LLC or their assigns. Should damages to utilities occur Global Resource Center LLC or their assigns shall be liable for all incidental repair costs and waives all claims for damages to the encroaching installations; and further

Provided, That no other rights in the public streets, alleys or other public place shall be considered waived by this permission which is granted expressly on the condition that said encroachments shall be removed at any time when so directed by the City Council, and the public property affected shall be restored to a condition satisfactory to the City Engineering Division — DPW; and further

Provided, That Global Resource Center LLC or their assigns shall file with the Department of Public Works — City Engineering Division an indemnity agreement in form approved by the Law Department The agreement shall save and protect the City of Detroit from any and all claims, damages or expenses that may arise by reason of the issuance of the permits and the faithful or unfaithful performance of Global Resource Center LLC, or their assigns of the terms thereof. Further, Global Resource Center LLC, or their assigns shall agree to pay all claims, damages or expenses that may arise out of the use, repair and maintenance of the proposed encroachments; and further

Provided, That filing of said indemnity agreement, shall be construed as acceptance of this Resolution by the "permittee"; and further

Provided, That Global Resource Center LLC, or their assigns, shall file a standard Maintenance Agreement with DPW — City Engineering for the maintenance of the brick pavers, and further

Provided, That all cost for the construction, maintenance, permits and use of the encroachments shall be borne by Global Resource Center LLC, or their assigns; and further

Provided, This resolution or part thereof is revocable at the will, whim or caprice of the City Council, and Global Resource Center LLC, acquires no implied or other privileges hereunder not expressly stated herein; and further

Provided, That the encroachment permits shall not be assigned or transferred without the written approval of the City Council; and be it further

Provided, That the City Clerk shall within 30 days record a certified copy of this resolution with the Wayne County Register of Deeds.

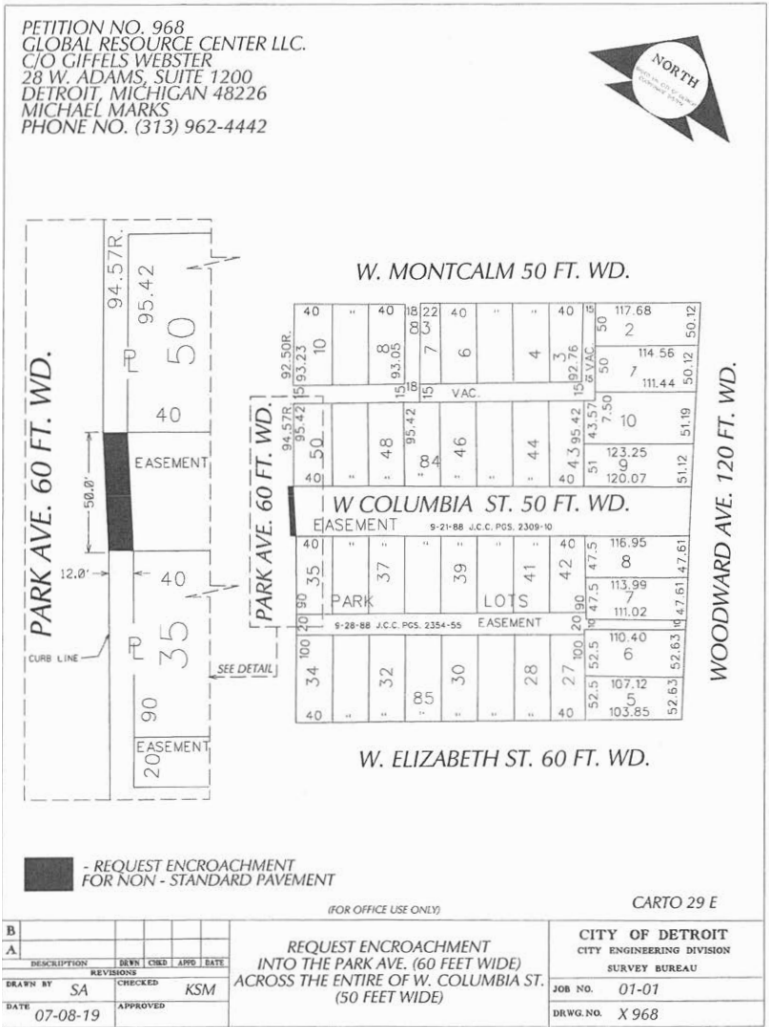

Adopted as follows:
 Yeas — Council Members Ayers,
 Benson, Castaneda-Lopez, Leland,
 McCalister, Jr., Sheffield, Spivey, Tate,
 and President Jones — 9.
 Nays — None.

**Department of Public Works
 City Engineering Division**

March 3, 2020

Honorable City Council:

Re: Petition No.1397 — Zion Hope Mis-
 sionary Baptist Church request to vacate
 and convert to easement the alley
 between Van Dyke Street and
 Seyburn Street, bounded by East
 Warren Avenue and East Forest
 Avenue, to improve the mobility of
 vehicles to the Church parking lot.

Petition No. 1397 — Zion Hope Mis-
 sionary Baptist Church request to vacate
 and convert to utility easement the alley
 between Van Dyke Street (66 ft. wide) and
 Seyburn Street (66 ft. wide), bounded by
 East Warren Avenue (60 ft. wide) and
 East Forest Avenue (60 ft. wide).

The petition was referred to the City
 Engineering Division — DPW for investi-
 gation (utility review) and report. This is
 our report.

The request is being made to improve
 mobility of vehicles to the Church parking
 lot and improve safety for the residential
 homes adjacent.

The request was approved by the
 Solid Waste Division — DPW, and Traffic
 Engineering Division — DPW, and City
 Engineering — DPW.