

PETITION NO. 1502
 DOWNTOWN DETROIT PARTNERSHIP
 ONE CAMPUS MARTIUS, SUITE 380
 DETROIT, MICHIGAN 48226
 C/O ERIC B. LARSON
 PHONE NO. 313 566-8250

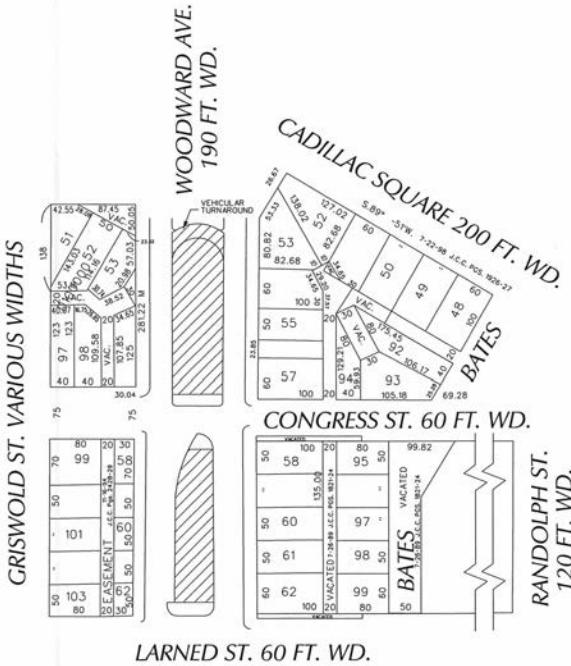

- REQUEST ENCROACHMENT
 (With Streetscape Improvements)

(FOR OFFICE USE ONLY)

CARTO 28 B

B					REQUEST ENCROACHMENT INTO WOODWARD AT 500 - 650 WOODWARD (With Streetscape Improvements)	CITY OF DETROIT CITY ENGINEERING DEPARTMENT	
A						SURVEY BUREAU	
DESCRIPTION						JOB NO. 01-01	
DATE 10-30-17						DRWG. NO. X 1502	
REVISIONS	DEVS	CHEK	APPD	DATE			
DRAWN BY WLW					CHECKED		
DATE 10-30-17					APPROVED		

Adopted as follows:
 Yeas — Council Members Ayers, Leland, McCalister, Jr., Sheffield, Spivey, Tate and President Jones — 7.
 Nays — None.
 *WAIVER OF RECONSIDERATION (No. 14) Per motions before adjournment.

**Department of Public Works
 City Engineering Division**

September 30, 2019

Honorable City Council:
 Re: Petition No. 525 — 1227 Griswold LLC, request for encroachment into Griswold Street Public right-of-way.
 Petition No. 525 — 1227 Griswold LLC, request for an encroachment with sidewalk café on the west side of Griswold Street, 60 feet wide, between State

Street, 60 feet wide and Grand River Avenue, 60 feet wide.

The petition was referred to the City Engineering Division — DPW for investigation and report. This is our report.

The request is being made for an outdoor seating area at 1227 Griswold Street.

The request was approved by the Solid Waste Division — DPW, and City Engineering Division — DPW, and Traffic Engineering Division — DPW (TED). TED has conditions that are a part of the resolution.

The Downtown Detroit Partnership has reviewed the proposed sidewalk café and supports the 18-foot café encroachment with a 20-foot emergency access lane.

Detroit Water and Sewerage Depart-

ment (DWSD) reports being involved, but they have no objection provided the DWSD encroachment provisions are followed. The DWSD provisions have been made a part of the resolution.

All other involved City Departments, including the Public Lighting Authority and Public Lighting Department; also privately owned utility companies have reported no objections to the encroachment. Provisions protecting all utility installations are part of the attached resolution.

I am recommending adoption of the attached resolution

Respectfully submitted,
 RICHARD DOHERTY, P.E.
 City Engineer

City Engineering Division — DPW
 By Council Member Ayers:

Resolved, That the Department of Public Works, City Engineering Division is hereby authorized and directed to issue permits to 1227 Griswold LLC or their assigns to install and maintain encroachments with sidewalk café on the west side of Griswold Street, 60 feet wide, between State Street, 60 feet wide, and Grand River Avenue, 60 feet wide, and being land in the City of Detroit, Wayne County, Michigan: Griswold Street adjoining Lot 59 "Plan of Section numbered Eight in the territory of Michigan confirmed unanimately by the Governor and Judges on the 27th day of April, 1807 and ordered to be a record and to be signed by the Governor and attested by the Secretary of the Board" as recorded in Liber 34, Page 543 of Deeds, Wayne County Records. Encroachments are further described as follows: Outdoor café seating area including barriers, planters, etcetera being 18 feet wide and 60.77 feet in length along Griswold Street lying east of the east line of said Lot 59.

Provided, That if there is any cost for the removing and/or rerouting of any utility facilities, it shall be done at the expense of the petitioner and/or property owner; and be it further

Provided, That a minimum of 6.0 feet wide clear and unobstructed sidewalk shall be maintained for pedestrian traffic in front of the outdoor seating area at all times; and be it further

Provided, That access is maintained to all fire department connections, and be it further

Provided, That the remaining sidewalk width meets minimum ADA requirements and all City standards and policies are met; and be it further

Provided, That by approval of this petition the Detroit Water and Sewerage Department (DWSD) does not waive any of its rights to its facilities located in the right-of-way, and at all times, DWSD, its agents or employees, shall have the right to enter upon the right-of-way to maintain, repair, alter, service, inspect, or install its

facilities. All costs incident to the damaging, dismantling, demolishing, removal and replacement of structures or other improvements herein permitted and incurred in gaining access to DWSD's facilities for maintenance, repairing, alteration, servicing or inspection caused by the encroachment shall be borne by the petitioner. All costs associated with gaining access to DWSD's facilities, which could normally be expected had the petitioner not encroached into the right-of-way, shall be borne by DWSD; and be it further

Provided, That the petitioner maintain the DWSD required clearance of 18 feet above grade for maintenance access and repair, and be it further

Provided, That all construction performed under this petition shall not be commenced until after (5) days written notice to DWSD. Seventy-two (72) hours' notice shall also be provided in accordance with P.A. 53 1974, as amended, utilizing the MISS DIG one call system; and be it further

Provided, That construction under this petition is subject to inspection and approval by DWSD forces. The cost of such inspection shall, at the discretion of DWSD, be borne by the petitioner; and be it further

Provided, That if DWSD facilities located within the right-of-way shall break or be damaged as the result of any action on the part of the petitioner, then in such event the petitioner agrees to be liable for all costs incident to the repair, replacement or relocation of such broken or damaged DWSD facilities; and be it further

Provided, That the petitioner shall hold DWSD harmless for any damages to the encroaching device constructed or installed under this petition which may be caused by the failure of DWSD's facilities; and be it further

Provided, 1227 Griswold LLC or their assigns shall apply to the Buildings and Safety Engineering Department for a building permit prior to any construction. Also, if it becomes necessary to open cut public streets, bore, jack, occupy or barricade city rights-of-way for maintenance of encroachments such work shall be according to detail permit application drawings submitted to the City Engineering Division — DPW prior to any public right-of-way construction; and further

Provided, That the necessary permits shall be obtained from the City Engineering Division — DPW and the Buildings and Safety Engineering Department. The encroachments shall be constructed and maintained under their rules and regulations; and further

Provided, That all cost for the construction, maintenance, permits and use of the encroachments shall be borne by 1227 Griswold LLC or their assigns, and farther

Provided, That all costs incurred by privately owned utility companies and/or city departments to alter, adjust, and/or relocate their existing utility facilities located in close proximity to the encroachments shall be borne by 1227 Griswold LLC or their assigns. Should damages to utilities occur 1227 Griswold LLC or their assigns shall be liable for all incidental repair costs and waives all claims for damages to the encroaching installations; and further

Provided, That no other rights in the public streets, alleys or other public place shall be considered waived by this permission which is granted expressly on the condition that said encroachments shall be removed at any time when so directed by the City Council, and the public property affected shall be restored to a condition satisfactory to the City Engineering Division — DPW; and further

Provided, That the area being used as an Outdoor Café shall meet the general requirements set by the "Outdoor Café Guidelines" as adopted by the City Council and guided by Section 50-2-20 (aka code 1964 § 58-2-8.1) of the City Code; and further

Provided, That the petitioner obtains all necessary licenses and permits every year from Departments having jurisdiction over the outdoor cafe process; and further

Provided, That said activities are conducted under the rules and regulations of the Department of Public Works and the supervision of the Police Department; and further

Provided, That the sale of food or soft drinks is held under the direction and inspection of the Detroit City Health Department; and further

Provided, That the "permittee" remit the required annual fee(s) to Department of Public Works — City Engineering Division for issuance of a use-permit and confirm license of the establishment in compliance with City Code; and further

Provided, That this use-permit shall be for a period of one year, after receiving approval of City Council, and may be renewable thereafter on an annual basis; and further

Provided, That 1227 Griswold LLC or their assigns shall file with the Department of Public Works — City Engineering Division an indemnity agreement in form approved by the Law Department. The agreement shall save and protect the City of Detroit from any and all claims, damages or expenses that may arise by reason of the issuance of the permits and the faithful or unfaithful performance of 1227 Griswold LLC or their

assigns of the terms thereof. Further, 1227 Griswold LLC or their assigns shall agree to pay all claims, damages or expenses that may arise out of the use, repair and maintenance of the proposed encroachments; and further

Provided, That filing of said indemnity agreement shall be construed as acceptance of this Resolution by the "permittee"; and further

Provided, That the petitioner is responsible to obtain approval of the Michigan Liquor Control Commission, if necessary and approval from the Detroit Police Liquor License Bureau if serving liquor; and further

Provided, That the designated outdoor seating area shall be identified through the use of railings or other physical barrier in order to regulate the serving of liquor within the perimeter of the café; and further

Provided, That all cost for the construction, maintenance, permits and use of the encroachments shall be borne by 1227 Griswold LLC, or their assigns; and further

Provided, That construction of the encroachments shall constitute acceptance of the terms and conditions as set forth in this resolution; and be it further

Provided, This resolution or part thereof is revocable at the will, whim or caprice of the City Council, and 1227 Griswold LLC acquires no implied or other privileges hereunder not expressly stated herein; and further

Provided, That the encroachment permits shall not be assigned or transferred without the written approval of the City Council; and be it further

Provided, That 1227 Griswold LLC agrees to install a gate or other means of deterrent along the east boundary of the lot 59 Plat of Sec 8 of Governor & Judges Liber 34, Page 543 Wayne County Records, commonly known as 1227 Griswold. This deterrent will act to prevent motor vehicles from accessing Griswold Street and redirecting ingress/egress to the alley.

Provided, That 1227 Griswold LLC agrees to install a fence or other means of deterrent along the east boundary of lot 59 of the Plat of Section 8 of Governors and Judges Liber 34, Page 543 Wayne County Records, commonly known as 1227 Griswold Street. Said deterrent will act to prevent vehicles from accessing the property from Griswold Street and redirecting ingress/egress to the alley; and be it further

Provided, That the City Clerk shall within 30 days record a certified copy of this resolution with the Wayne County Register of Deeds.

PETITION NO. 525
 1227 GRISWOLD LLC
 C/O GIFFELS WEBSTER
 28 W. ADAMS, SUITE 1200
 DETROIT, MICHIGAN 48226
 C/O MICHAEL MARKS P.E.
 PHONE NO. 313 962-4442



- REQUEST ENCROACHMENT
 (With Outdoor Cafe Seating)

(FOR OFFICE USE ONLY)

CARTO 28 B

B				REQUEST ENCROACHMENT INTO GRISWOLD AT 1227 GRISWOLD (With Outdoor Cafe Seating)	CITY OF DETROIT CITY ENGINEERING DIVISION SURVEY BUREAU JOB NO. 01-01 DRWG. NO. X 525
A					
DESCRIPTION	DESN	CHEK	APPD DATE		
DRAWN BY WLW CHECKED KSM DATE 10-25-18	APPROVED				

Adopted as follows:
 Yeas — Council Members Ayers, Leland, McCalister, Jr., Sheffield, Spivey, Tate and President Jones — 7.
 Nays — None.
 *WAIVER OF RECONSIDERATION (No. 15) Per motions before adjournment.

**Department of Public Works
 City Engineering Division**

October 4, 2019

Honorable City Council:

Re: Petition No. 1358 — Giffels Webster, request for encroachment into Woodward Avenue and corresponding public alley in the area of Woodward Avenue, Clifford Street, Washington Blvd, and Park Avenue.

Petition No. 1358 — Giffels Webster on behalf of Bedrock Real Estate Services, LLC, request for an encroachment with sidewalk cafe, existing areaway (basement) below the alley, and canopy above grade on the west side of Woodward Avenue, 120 feet wide, between Clifford Avenue, 60 feet wide, and Park Avenue, 60 feet wide.

The petition was referred to the City Engineering Division — DPW for investigation and report. This is our report.

The request is being made for an outdoor seating area and to transfer responsibility for the existing basement under the alley. Bedrock Real Estate Services, LLC, is redeveloping the building at 1515-1525 Woodward Avenue.