

PARCEL NO.	OWNER	ADDRESS	ITEM
1	P. Newberry	654-62 Engle	VV & LOT CITY
2	L. Winters	650 Engle	SGL-CITY
3	C. Murphy	636 Engle	VL-CITY
4	T. Iwan	624 Engle	SGL
5	M. Meskan	620 Engle	SGL
6	B. Patreck	608 Engle	SGL
7	B. Patreck	600 Engle	SGL
8	A. John	576 Engle	VL
9	M. Robowski	543 Engle	VL
11	M. Jones & M. Pesking	557 Engle	VL
12	Cipriano	561 Engle	VL-CITY
13	Moody & Pillion	567-73 Engle	VL-CITY
14	M. Russell	591 Engle	VL
15	R. Seats	609-15 Engle	SGL & LOT
16	B. Ison	633 Engle	LOT-SGL-LOT
17	E. Grissom	598 Beniteau	VL
17A	Ram. Properties	592 Beniteau	VL-CITY
18	CREDD Foreclosure	586 Beniteau	SGL
19	P. Patreck	574 Beniteau	SGL
20	L. Murphy	549-50 Beniteau	VL-CITY
21	J. Idris	526 Beniteau	SGL
22	F. Moavid	520 Beniteau	SGL
23	H.&A. George	514 Beniteau	SGL
24	S. Harper	502 Beniteau	VL-CITY
25	C. Nash	328 Beniteau	SGL
26	R.&M. Slater	320 Beniteau	SGL
27	State of Michigan	308 Beniteau	VL-CITY
28	H&Z Investment	804-10 Beniteau	VL
29	Margaret Dutka	616 Beniteau	SGL & LOT
30	Thomas Rodgers		VL

NO.	ARC	RADIUS	DELTA	CHORD	BEARING
A	395.52	600	38°08'04"	392.18	N.07°01'07"W.
B	424.82	676	38°09'04"	417.02	N.07°01'07"W.
C	450.12	676	38°09'04"	441.95	N.07°01'07"W.
D	393.29	593	38°00'00"	386.12	N.06°56'35"W.
E	418.50	631	38°00'00"	410.87	N.06°56'35"W.
F	443.70	669	38°00'00"	435.61	N.06°56'35"W.
G	417.6	122	19°36'40"	41.55	S.46°08'15"E.
H	64.40	123	30°00'00"	63.67	S.41°05'39"E.

POINT	NORTH	EAST	DESCRIPTION
142	10773.4735	12625.0299	∩ OF ST. JEAN 66' WD. AND ∩ OF FRED 60' WD. (P.K. NAIL)
400	10565.3009	12195.0558	∩ OF BENITEAU 48' WD. AND ∩ OF FRED 50' WD. (P.K. NAIL)
441	11297.7006	12092.2413	∩ OF ST. JEAN 66' WD. AND ∩ OF EDLIE 50' WD. (P.K. NAIL)
500	11187.1388	120502.6861	∩ OF BENITEAU 48' WD. AND ∩ OF EDLIE 50' WD. (P.K. NAIL)

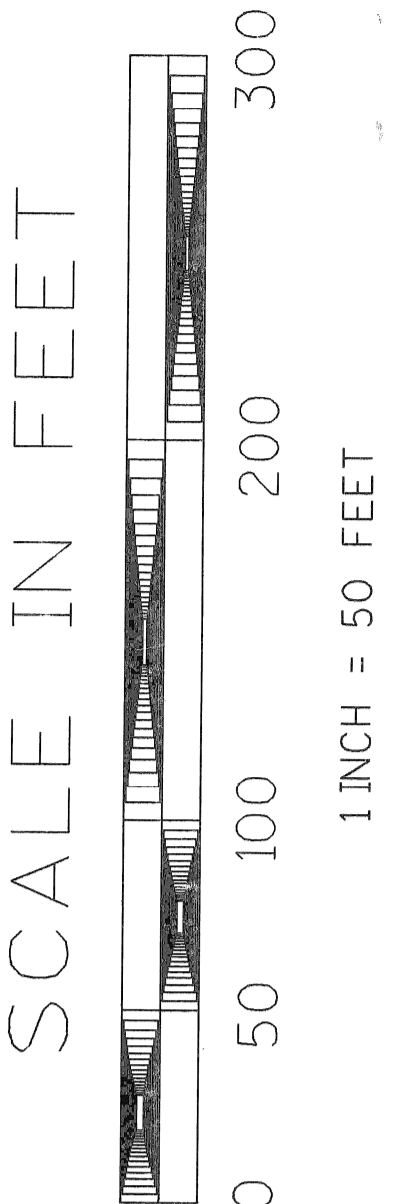
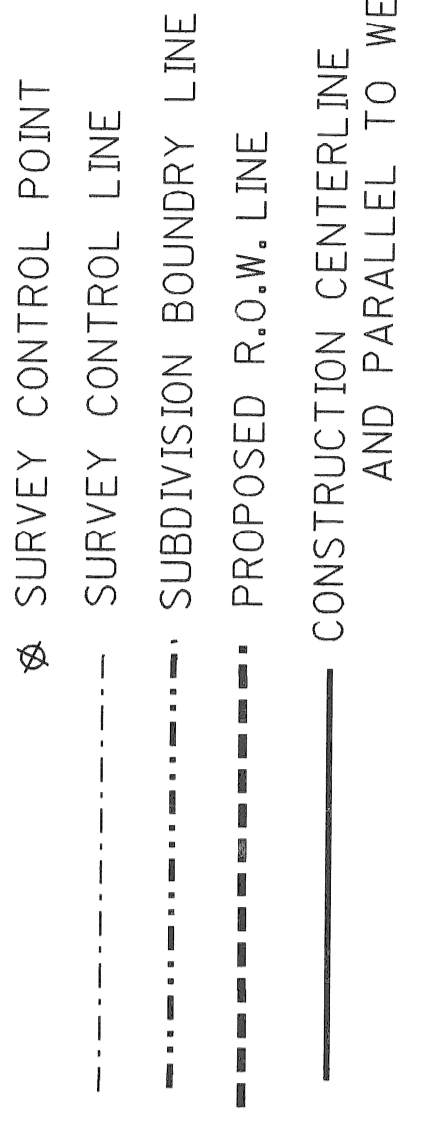

NOTE: SGL IS SINGLE DWELLING
VL IS VACANT LOT
CITY IS CITY OWNED

PARCEL MAP
FOR PROPOSED WIDENING
ST. JEAN AVENUE

CITY OF
DETROIT
city engineering department
for
C.&E.D.-D.

contract no.
sheet 1 of 1
drawing
DATE: 1-28-20
REF. CARTO MAP 54

NO.	DATE	DESCRIPTION

