

PROJ. SET SHEET NO.	BRIDGE SHEET NO.	
374	1	COVER SHEET

**INDEX OF SHEETS**

**CITY OF DETROIT  
DEPARTMENT OF PUBLIC WORKS**

IN CO-OPERATION WITH  
MICHIGAN DEPARTMENT OF TRANSPORTATION

AND  
FEDERAL HIGHWAY ADMINISTRATION

CONTROL SECTION NO. -----  
JOB NO. -----  
FEDERAL PROJECT NO. -----  
FEDERAL ITEM NO. -----

PLANS FOR PROPOSED

WILKINS ST OVER ABANDONED GTW RR (DEQUINDRE CUT): BRIDGE REPLACEMENT (S.N. 12493)  
ADELAIDE ST OVER ABANDONED GTW RR (DEQUINDRE CUT): BRIDGE REPLACEMENT (S.N. 12446)  
DIVISION ST OVER ABANDONED GTW RR (DEQUINDRE CUT): BRIDGE REPLACEMENT (S.N. 12467)  
ALFRED ST OVER ABANDONED GTW RR (DEQUINDRE CUT): BRIDGE REMOVAL (S.N. 12447)

**WILKINS BRIDGE (S.N. 12493)**

375	2	DETOUR PLAN
376	3	EXISTING ROAD TYPICAL
377	4	TYPICAL PAVEMENT SECTION
378	5	ROAD REMOVAL PLAN
379	6	ROAD CONSTRUCTION PLAN
380	7	ROAD CONSTRUCTION PROFILES
381	8	PLAN OF SITE
382-384	9-11	LOG OF BORINGS
385	12	GENERAL PLAN OF STRUCTURE
386	13	GENERAL PLAN OF STRUCTURE DETAILS
387-389	14-16	REMOVAL PLANS
390	17	PILE PLAN
391	18	PILE DETAILS
392	19	FOOTING PLAN
393	20	SILL WALL PLAN
394	21	SILL WALL DETAILS
395-396	22-23	WINGWALL DETAILS
397	24	PRECAST CONCRETE PLAN AND DETAILS
398	25	SUPERSTRUCTURE DETAILS
399-400	26-27	PEDESTRIAN FENCE DETAILS
401	28	RETAINING WALL REHAB PLAN AND DETAILS
402	29	PLD/DWSD PLANS AND DETAILS
403	30	STREET LIGHTING PLAN
404	31	PLD STANDARD PLAN SHEET - HANDHOLES
405-407	32-34	DWSD STANDARD DETAILS
408	35	BILL OF MATERIALS/STEEL REINFORCEMENT

**ADELAIDE BRIDGE (S.N. 12446)**

409	2	DETOUR PLAN
410	3	EXISTING ROAD TYPICAL
411	4	TYPICAL PAVEMENT SECTION
412	5	ROAD REMOVAL PLAN
413	6	ROAD CONSTRUCTION PLAN
414	7	ROAD CONSTRUCTION PROFILES
415	8	PLAN OF SITE
416	9	GRADING DETAIL SHEET
417-419	10-12	LOG OF BORINGS
420	13	GENERAL PLAN OF STRUCTURE
421	14	GENERAL PLAN OF STRUCTURE DETAILS
422-424	15-17	REMOVAL PLANS
425	18	PILE PLAN
426	19	PILE DETAILS PLAN
427	20	FOOTING PLAN
428	21	SILL WALL PLAN
429	22	SILL WALL DETAILS
430-431	23-24	WALL DETAILS
432	25	PRECAST CONCRETE PLAN AND DETAILS
433	26	SUPERSTRUCTURE DETAILS
434-435	27-28	PEDESTRIAN FENCE DETAILS
436	29	PLD/DWSD PLANS AND DETAILS
437	30	STREET LIGHTING PLAN
438-440	31-33	DWSD STANDARD DETAIL SHEET
441	34	BILL OF MATERIALS/STEEL REINFORCEMENT

**DIVISION BRIDGE (S.N. 12467)**

442	2	DETOUR PLAN
443	3	EXISTING ROAD TYPICAL
444	4	TYPICAL PAVEMENT SECTION
445	5	ROAD REMOVAL PLAN
446	6	ROAD CONSTRUCTION PLAN
447	7	ROAD CONSTRUCTION PROFILES
448	8	PLAN OF SITE
449-451	9-11	LOG OF BORINGS
452	12	GENERAL PLAN OF STRUCTURE
453	13	GENERAL PLAN OF STRUCTURE DETAILS
454-457	14-17	REMOVAL SHEETS
458	18	PILE PLAN
459	19	PILE DETAILS
460	20	FOOTING PLAN
461	21	SILL WALL PLAN
462	22	SILL WALL DETAILS
463-464	23-24	WALL DETAILS
465	25	PRECAST CONCRETE PLAN AND DETAILS
466	26	SUPERSTRUCTURE DETAILS
467-468	27-28	PEDESTRIAN FENCE DETAILS
469	29	PLD/DWSD PLANS AND DETAILS
470	30	PLD STANDARD PLAN SHEET - HANDHOLES
471-473	31-33	DWSD STANDARD DETAIL SHEET
474	34	BILL OF MATERIALS/STEEL REINFORCEMENT

**ALFRED BRIDGE (S.N. 12447)**

475	2	DETOUR PLAN
476	3	GENERAL PLAN OF SITE
477	4	GENERAL PLAN OF SITE DETAILS
478	5	GENERAL PLAN OF STRUCTURE
479-481	6-8	EXISTING PLAN (REM)
482	9	EXISTING PLAN-INFO ONLY
483	10	SUPERSTRUCTURE DETAILS
484	11	RAILING DETAILS
485-486	12-13	PEDESTRIAN FENCE DETAILS
487	14	PLD PLAN
488	15	PLD STANDARD DETAILS - HANDHOLES
489	16	BILL OF MATERIALS/STEEL REINFORCEMENT

**UTILITY CONTACT INFORMATION**

CITY OF DETROIT STREET LIGHTING  
PLD  
9449 GRINNELL  
DETROIT, MI 48213  
MICHAEL LASKOWSKI (313) 267-7306

CITY OF DETROIT WATER MAINS & SEWERS  
DWSD  
J MADISON BLDG.  
1420 WASHINGTON BLVD.  
DETROIT, MI 48226  
GANG SONG (313) 967-1508

CITY OF DETROIT PAVEMENT MARKINGS, SIGNS & TRAFFIC SIGNALS  
TRAFFIC ENGINEERING, D.P.W.  
2633 MICHIGAN AVENUE  
DETROIT, MI 48207  
ASHOK PATEL (313) 224-1610

DTE, DETROIT EDISON ELECTRIC POWER  
ONE ENERGY PLAZA  
DO REGIONAL PLANNING  
SE SUP ENG OSB  
DETROIT, MI 48226  
ERIK SMITH (313) 235-4414

DTE, MICHIGAN CONSOLIDATED GAS COMPANY  
17150 ALLEN RD  
MELVINDALE, MI 48122  
LAURIE FORRESTER (313) 389-7261

AT&T  
17651 MICHIGAN AVE  
DEARBORN, MI 48126  
DAVID HARDAWAY (313) 240-5541  
DETROIT THERMAL LLC  
3575 E PALMER ST  
DETROIT, MI 48201  
ED LAROSA (313) 921-1922

COMCAST CABLEVISION  
25626 TELEGRAPH RD  
SOUTHFIELD, MI 48034  
GLEN YOUNGLOVE (248) 809-2712

ITC TRANSMISSION  
27175 ENERGY DRIVE  
NOVI, MI 48377  
ROD LEWIS (248) 946-3238



**GENERAL NOTES**

THE RECONSTRUCTION DESIGN IS BASED ON 1.2 TIMES THE CURRENT AASHTO LRFD BRIDGE DESIGN SPECIFICATION HL-93 LOADING WITH THE EXCEPTION THAT THE DESIGN TANDEM PORTION OF THE HL-93 LOAD DEFINITION SHALL BE REPLACED BY THE SINGLE 60 KIP AXLE LOAD BEFORE APPLICATION OF THIS 1.2 FACTOR. THE RESULTING LOAD IS DESIGNATED HL-93 MOD. LIVE LOAD PLUS DYNAMIC LOAD ALLOWANCE DEFLECTION DOES NOT EXCEED 1/1000 OF SPAN LENGTH.

EXCEPT WHERE OTHERWISE INDICATED ON THESE PLANS, OR IN THE PROPOSAL AND SUPPLEMENTAL SPECIFICATIONS CONTAINED HEREIN, ALL MATERIALS AND WORKMANSHIP SHALL BE ACCORDING TO THE MICHIGAN DEPARTMENT OF TRANSPORTATION STANDARD SPECIFICATIONS FOR CONSTRUCTION 2012 EDITION.

THE DESIGN OF THE STRUCTURAL MEMBERS ARE BASED ON MATERIAL OF THE FOLLOWING GRADES AND STRESSES:

CONCRETE: GRADE S2 FC-3,000 PSI  
CONCRETE: GRADE D FC-4,000 PSI  
STEEL REINFORCEMENT FY-60,000 PSI

ESTIMATED TRAFFIC DISTRIBUTION  
AVERAGE DAILY TRAFFIC SEE PLAN OF SITE SHEETS  
FUTURE ADT (2023) SEE PLAN OF SITE SHEETS  
DESIGN HOURLY VOLUME COMMERCIAL  
10%  
POSTED SPEED 25 MPH  
DESIGN SPEED 30 MPH

ALL EXPOSED CONCRETE CORNERS SHOWN SQUARE ON THE PLANS SHALL BE BEVELED WITH 1/2" TRIANGULAR MOLDINGS EXCEPT AS OTHERWISE NOTED.

BIDDERS WILL BE FURNISHED WITH SCANNED IMAGES OF PLAN SHEETS OF THE EXISTING STRUCTURES IF REQUESTED.

THE DESIGN OF THE FOUNDATION PILING IS BASED ON MATERIAL OF THE FOLLOWING GRADES AND STRESSES (AND LOSSES):  
FOUNDATION PILING (STEEL H-PIILING):  
AASHTO M270  
GRADE 50 FY-50,000 PSI

UNLESS OTHERWISE SHOWN ON THE PLANS PROVIDE MINIMUM CONCRETE CLEAR COVER FOR REINFORCEMENT ACCORDING TO THE FOLLOWING:  
CONCRETE CAST AGAINST EARTH: 3 IN  
PRECAST CONCRETE: 1 IN  
ALL OTHER UNLESS SHOWN ON PLANS: 2 IN

THE BRIDGE DECK SURFACES HAVE AN HMA OVERLAY, HMA CAP OR HMA PATCHES. REMOVAL OF HMA AS A RESULT OF REMOVAL OF OTHER SUPERSTRUCTURE ITEMS SHALL BE INCLUDED IN THE REMOVAL OF THOSE ITEMS.

THE IMPROVEMENTS COVERED BY THESE PLANS SHALL BE DONE IN ACCORDANCE WITH THE MICHIGAN DEPARTMENT OF TRANSPORTATION 2012 STANDARD SPECIFICATIONS FOR CONSTRUCTION.

Drawn		Date:
Checked		CEA File Name
Approved		
		File No.
		Job No.
Approved		
		File No.
Approved		

CONTRACT FOR 3 BRIDGE REPLACEMENTS & 1 BRIDGE REMOVAL  
LOCAL AUTHORITY APPROVAL  
CITY OF DETROIT  
CITY ENGINEERING DEPARTMENT  
DEPARTMENT OF PUBLIC WORKS  
APPROVED BY: [Signature] HEAD ENGINEER DATE: 4/26/13  
APPROVED BY: [Signature] CITY ENGINEER DATE: 4/26/13

PREPARED UNDER THE SUPERVISION OF  
[Signature]  
ROBERT R. BREEN, PE LICENSE # 6201028033 DATE: 5/21/13

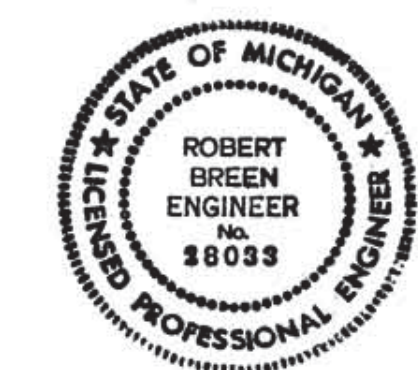

**WADETRIM**  
500 Griswold, Suite 2500  
Detroit, MI 48226  
313.961.3650  
FAX: 313.961.0898  
www.wadetrtrim.com  
Building relationships on a foundation of excellence.



PROJECT MANAGER: FIELD BOOK INFORMATION: PLOTTED 5/27/2013 9:49:51 AM BY: C:\Users\work\Documents\100350142\_CRP-PLTS-WilkinsDetour.dgn

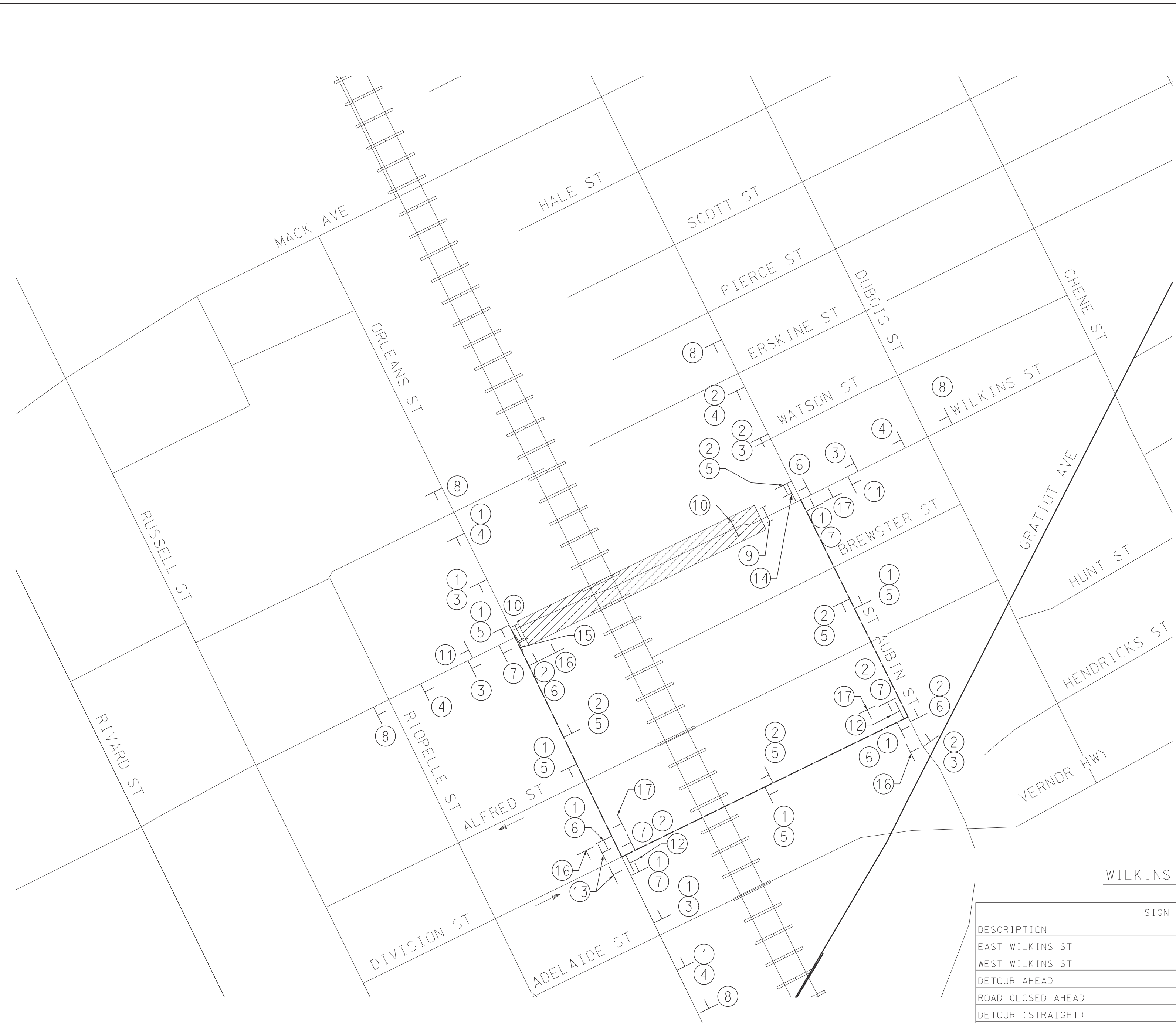

PLAN

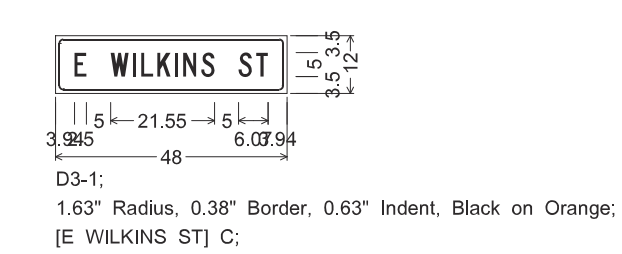

SPECIAL SIGN #1 DETAIL

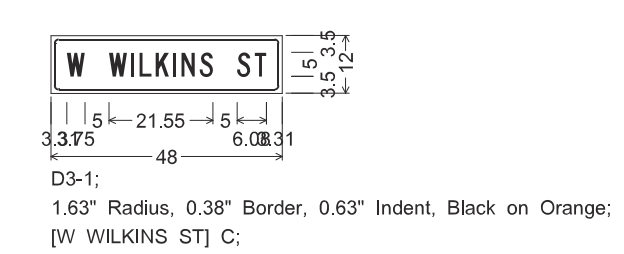

SPECIAL SIGN #2 DETAIL

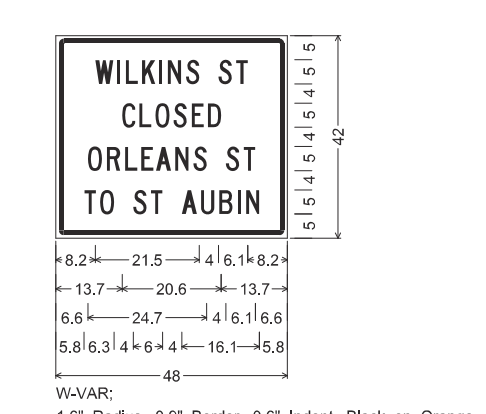

SPECIAL SIGN #8 DETAIL

- LEGEND**
- DETOUR ROUTE
  - ① SIGN CLUSTER NUMBER
  - TYPE III BARRICADE
  - ▨ WORK ZONE
  - ← ONE-WAY STREET (FLOW OF TRAFFIC)

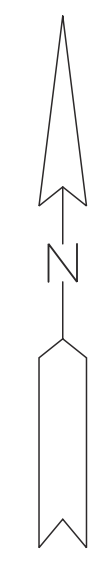

- |   |   |                 |   |                                  |          |
|---|---|-----------------|---|----------------------------------|----------|
| ① | <b>E WILKINS ST</b>                             | SPECIAL SIGN #1 | ⑨ | ROAD CLOSED TO THRU TRAFFIC      | R11-4    |
| ② | <b>W WILKINS ST</b>                             | SPECIAL SIGN #2 | ⑩ | ROAD CLOSED                      | R11-2    |
| ③ | DETOUR AHEAD                                    | W20-2           | ⑪ | END DETOUR                       | M4-8a    |
| ④ | ROAD CLOSED AHEAD                               | W20-3           | ⑫ | TWO WAY TRAFFIC                  | W6-3a    |
| ⑤ | DETOUR ↑  | M4-9a           | ⑬ | END ONE WAY                      | R6-7     |
| ⑥ | DETOUR ←  | M4-9(L)         | ⑭ | SIDEWALK CLOSED AHEAD CROSS HERE | R9-11(L) |
| ⑦ | DETOUR →  | M4-9(R)         | ⑮ | SIDEWALK CLOSED AHEAD CROSS HERE | R9-11(R) |
| ⑧ | <b>WILKINS ST CLOSED ORLEANS ST TO ST AUBIN</b> | SPECIAL SIGN #3 | ⑯ | DETOUR ←                         | M4-9b(L) |
|   |   |                 | ⑰ | DETOUR →                         | M4-9b(R) |
|   |   |                 |   | WORK ZONE BEGINS                 | R5-18c   |
|   |   |                 |   | END ROAD WORK                    | G20-2    |

**WILKINS STREET DETOUR SIGNING QUANTITIES**

SIGN DESCRIPTION	CODE	TYPE	SIZE (in x in)		AREA SQ FT	TOTAL QTY	TOTAL AREA
			IN	IN			
EAST WILKINS ST	SPECIAL SIGN #1	B	48	12	4.0	15	60
WEST WILKINS ST	SPECIAL SIGN #2	B	48	12	4.0	14	56
DETOUR AHEAD	W20-2	B	48	48	16.0	6	96
ROAD CLOSED AHEAD	W20-3	B	48	48	16.0	5	80
DETOUR (STRAIGHT)	M4-9a	B	30	24	5.0	8	40
DETOUR (LEFT)	M4-9(L)	B	30	24	5.0	5	25
DETOUR (RIGHT)	M4-9(R)	B	30	24	5.0	5	25
WILKINS ST CLOSED ORLEANS ST TO ST AUBIN	SPECIAL SIGN #3	B	48	42	14.0	5	70
WORK ZONE BEGINS	R5-18c	B	48	48	16.0	2	32
END ROAD WORK	G20-2	B	36	16	4.0	2	8
ROAD CLOSED TO THRU TRAFFIC	R11-4	B	60	30	12.5	1	13
ROAD CLOSED	R11-2	B	48	30	10.0	2	20
END DETOUR	M4-8a	B	30	24	5.0	2	10
TWO WAY TRAFFIC	W6-3a	B	48	48	16.0	2	32
END ONE WAY	R6-7	B	24	30	5.0	2	10
SIDEWALK CLOSED AHEAD CROSS HERE (LEFT)	R9-11(L)	B	24	12	2.0	1	2
SIDEWALK CLOSED AHEAD CROSS HERE (RIGHT)	R9-11(R)	B	24	12	2.0	1	2
PEDESTRIAN DETOUR (LEFT)	M4-9b(L)	B	30	24	5.0	3	15
PEDESTRIAN DETOUR (RIGHT)	M4-9b(R)	B	30	24	5.0	3	15
SIGN, TYPE B, TEMP, PRISMATIC, FURN						50	476
SIGN, TYPE B, TEMP, PRISMATIC, OPER							428
SIGN, TYPE B, TEMP, PRISMATIC, SPECIAL, FURN						34	205
SIGN, TYPE B, TEMP, PRISMATIC, SPECIAL, OPER							186

	QTY
BARRICADE, TYPE III, HIGH INTENSITY, FURN	EA 18
BARRICADE, TYPE III, HIGH INTENSITY, OPER	EA 18
MINOR TRAF DEVICES (SN 12493)	LS 1

**MAINTAINING TRAFFIC NOTES**

- ALL TEMPORARY CONSTRUCTION TRAFFIC APPOINTMENTS, SUCH AS BARRICADES NECESSARY FOR CONSTRUCTION SHALL CONFORM TO THE 2011 MICHIGAN MANUAL OF UNIFORM TRAFFIC CONTROL DEVICES.
- ALL CONSTRUCTION APPOINTMENTS SHALL BE IN PLACE PRIOR TO THE START OF CONSTRUCTION ACTIVITIES. EXISTING SIGNS IN CONFLICT WITH THE TEMPORARY CONSTRUCTION TRAFFIC SIGNS SHALL BE COVERED OR TEMPORARILY RESET OR REMOVED AND STOCKPILED DURING CONSTRUCTION.
- THE CONTRACTOR SHALL NOTIFY THE CITY OF DETROIT POLICE AND FIRE DEPARTMENTS IN WRITING A MINIMUM OF TEN WORKING DAYS PRIOR TO THE START OF CONSTRUCTION ON ANY ROAD CLOSURES.
- LOCAL STREETS ADJACENT TO THE CONSTRUCTION AREA SHALL NOT BE USED BY THE CONTRACTOR FOR EQUIPMENT AND MATERIAL STORAGE.
- THE CONTRACTOR SHALL SUBMIT A PLAN TO THE ENGINEER FOR APPROVAL FOR TRUCK OR HAUL ROUTES TO BE USED DURING CONSTRUCTION.
- THE CONTRACTOR SHALL NOTIFY ADJACENT BUSINESSES IN WRITING A MINIMUM OF TEN WORKING DAYS PRIOR TO PAVEMENT REMOVAL OR ANY PLANNED CONSTRUCTION THAT MAY LIMIT OR TEMPORARILY ELIMINATE ACCESS TO THEIR PROPERTY.
- ALL CONSTRUCTION ACTIVITIES SHALL TAKE PLACE BETWEEN THE HOURS OF 7:00 A.M. AND 7:00 P.M. MONDAY THROUGH SATURDAY. NO CONSTRUCTION ACTIVITIES, INCLUDING PAVEMENT SAW CUTTING WILL BE ALLOWED ON SUNDAYS, AND MONDAY THROUGH SATURDAY BETWEEN THE HOURS OF 7:00 P.M. AND 7:00 A.M. THE CONTRACTOR MAY REQUEST AN EXTENSION OF WORK HOURS. ANY EXTENSION OF WORK HOURS IS AT THE DISCRETION OF THE CITY OF DETROIT, CITY ENGINEERS OFFICE.
- PLACE R5-18c AND G20-2 AT ORLEANS AND ST. AUBIN AS DIRECTED BY THE ENGINEER

NOT VALID FOR CONSTRUCTION UNLESS SIGNED AND DATED.

**WADETRIM**  
500 Griswold, Suite 2500  
Detroit, MI 48226  
313.961.3850  
www.wadetrिम.com

CITY OF DETROIT  
DEPARTMENT OF PUBLIC WORKS  
CITY ENGINEERING DIVISION  
WILKINS ST. OVER DEQUINDRE CUT S.N. 12493  
DETOUR PLAN

ISSUED FOR: DATE: BY:

JOB NO.  
**DTE 2025-08T**

SHEET  
**2**  
**(375)**

WILKINS STREET BRIDGE

BY: \_\_\_\_\_  
DATE: \_\_\_\_\_  
REV# \_\_\_\_\_















**BENCHMARKS**

BM\*1: SET PK NAIL SOUTH SIDE UTILITY POLE @ SOUTHEAST CORNER OF WILKINS & ORLEANS  
EL. 145.93

BM\*2: SET PK NAIL SOUTH SIDE UTILITY POLE ON SOUTH SIDE WILKINS, 1ST POLE EAST OF BRIDGE  
EL. 156.64

BM\*3: ARROW ON HYDRANT SOUTH SIDE WILKINS, 1ST HYDRANT WEST OF ST. AUBIN  
EL. 147.01

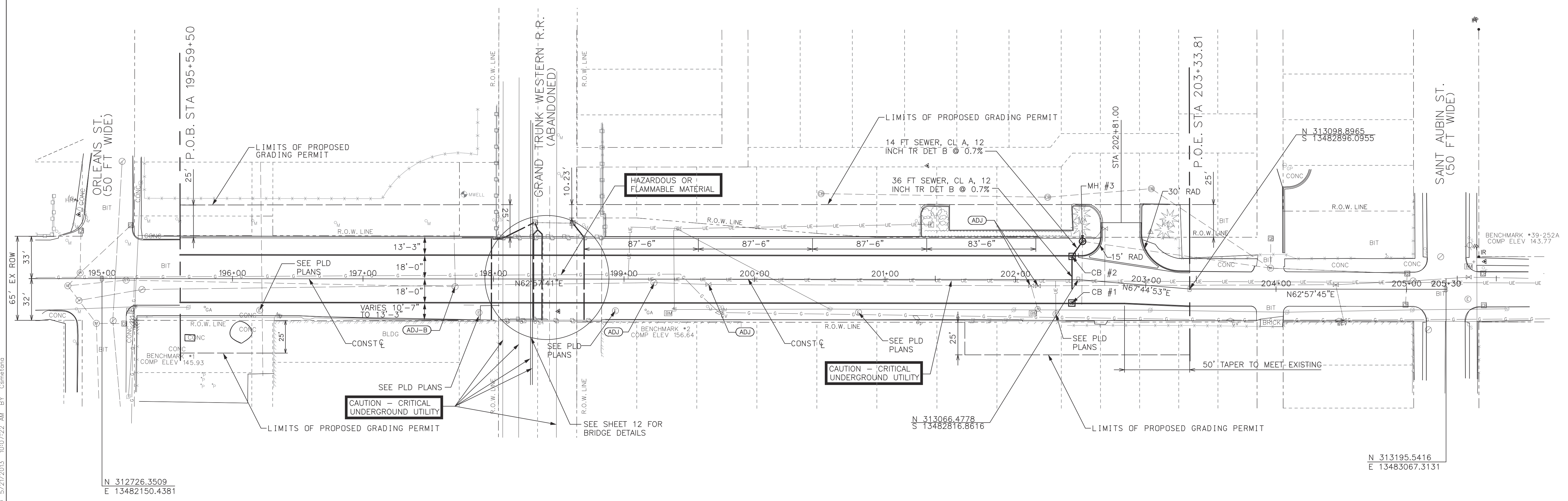
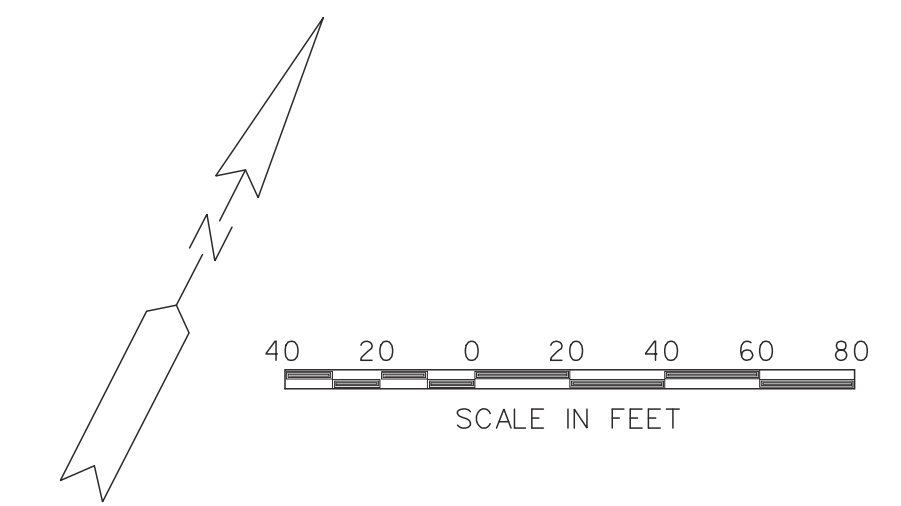

REV#	DATE	DESCRIPTION	BY

NOT VALID FOR CONSTRUCTION UNLESS SIGNED AND DATED.

**WadeTrim**  
500 Griswold, Suite 2500  
313.981.3950  
FAX: 313.981.1998  
www.wadetrिम.com

Building relationships on a foundation of excellence.

CITY OF DETROIT  
DEPARTMENT OF PUBLIC WORKS  
CITY ENGINEERING DIVISION  
WILKINS ST OVER DEQUINDRE CUT S.N. 12493  
ROAD CONSTRUCTION SHEET

ISSUED FOR: DATE: BY:

JOB NO.  
**DTE 2025-08T**

SHEET  
**6**  
(379)

© Wade Trim Group, Inc. WILKINS STREET BRIDGE

**DRIVEWAY QUANTITIES THIS SHEET**

STATION	PROPOSED DRIVE TOP WIDTH (FT)	DRIVEWAY, NONREINF CONC, 6 INCH (SYD)	PROPOSED DRIVE WIDTH AT CURB (FT)
202+81.00 LT	28.5	120	75.1

- CB #1**  
N 313048.1962  
E 13482820.5665
- CB #2**  
N 313080.1313  
E 13482804.5210
- MH #3**  
N 313093.9864  
E 13482806.3884

**CONSTRUCTION QUANTITIES THIS SHEET**

QTY	UNIT	DESCRIPTION
1958	CYD	EMBANKMENT, CIP
236	CYD	SUBBASE, CIP
3165	SYD	AGGREGATE BASE, 4 INCH
3045	SYD	CONC PAVT WITH INTEGRAL CURB, NONREINF., 9 INCH
19110	SFT	SIDEWALK, CONC, 4 INCH
87	FT	DRIVEWAY OPENING, CONC, DET M
1	EA	DR STRUCTURE, 24 INCH
2	EA	DR STRUCTURE, 48 INCH
2	EA	DR STRUCTURE COVER, TYPE K
2	EA	DR STRUCTURE COVER, TYPE B
50	FT	SEWER, CL A, 12 INCH, TR DET B
1	EA	DR STRUCTURE COVER, ADJ, CASE 1
1	EA	GATE BOX, ADJ, CASE 1
3	EA	WATER SHUTOFF, ADJ, CASE 1
2020	FT	JOINT CONTRACTION, CP
8	STA	MACHINE GRADING

PROJECT MANAGER: c:\pwworkspace\csmet.dwg, 5/21/2013 10:07:22 AM BY: Csmet.dwg

FIELD BOOK INFORMATION: c:\pwworkspace\csmet.dwg, 5/21/2013 10:07:22 AM BY: Csmet.dwg









BENCHMARKS	
BM*1:	SET PK NAIL SOUTH SIDE UTILITY POLE @ SOUTHEAST CORNER OF WILKINS & ORLEANS EL. 145.93
BM*2:	SET PK NAIL SOUTH SIDE UTILITY POLE ON SOUTH SIDE WILKINS, 1ST POLE EAST OF BRIDGE EL. 156.64
BM*3:	ARROW ON HYDRANT SOUTH SIDE WILKINS, 1ST HYDRANT WEST OF ST. AUBIN EL. 147.01

**EXISTING STRUCTURE**  
 EXISTING BRIDGE IS A 3-SPAN CONCRETE ENCASED STEEL BEAM WITH CONCRETE DECK, CINDER FILL AND CONCRETE SURFACE AND HMA OVERLAY. THERE ARE CONCRETE PIERS AND ABUTMENTS ON SPREAD FOOTINGS. THE ORIGINAL BRIDGE WAS CONSTRUCTED APPROXIMATELY 1930.

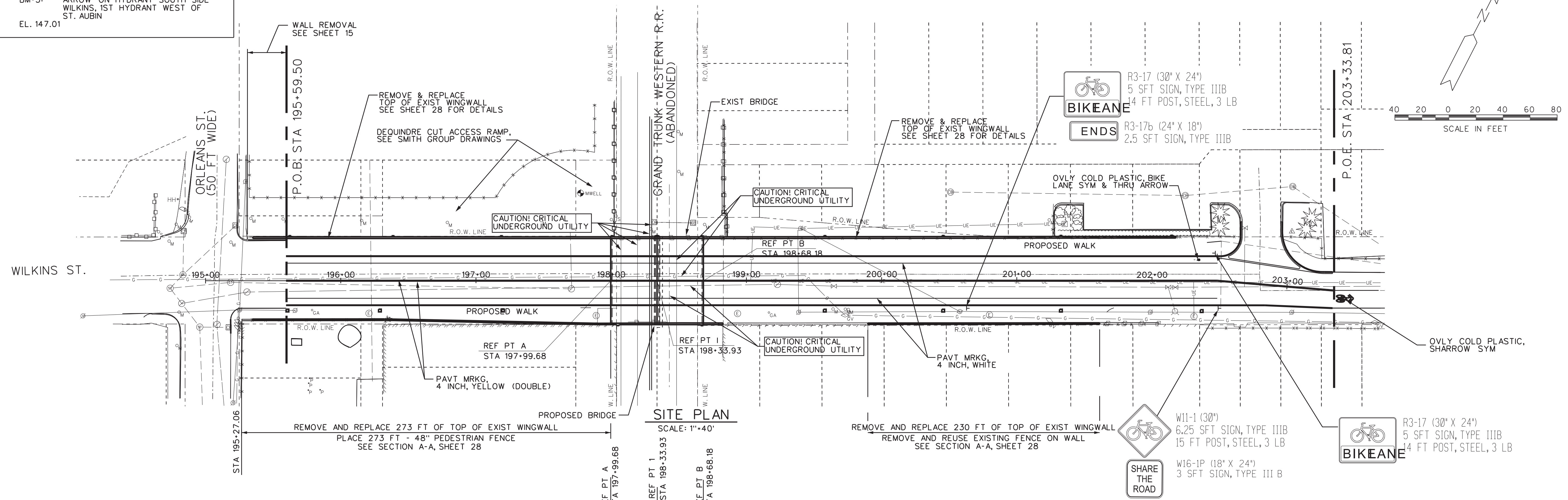

**SITE PLAN**  
SCALE: 1"=40'

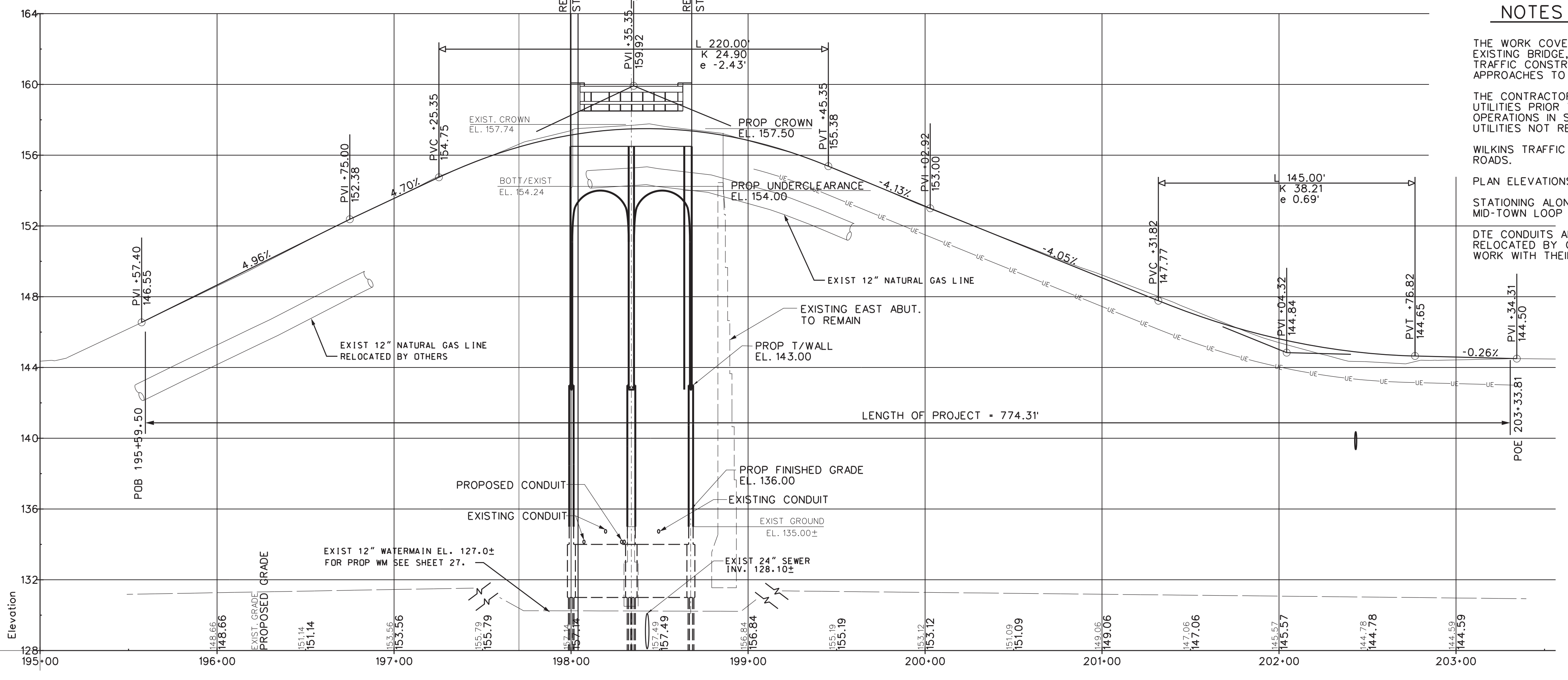

**PROFILE**  
SCALE: VERT 1"=4'  
HORZ 1"=40'

- NOTES**
- THE WORK COVERED BY THESE PLANS INCLUDES REMOVAL OF EXISTING BRIDGE, AND PORTIONS OF WINGWALLS, MAINTAINING TRAFFIC CONSTRUCTION OF THE PROPOSED BRIDGE AND APPROACHES TO THE LIMITS SHOWN.
  - THE CONTRACTOR SHALL LOCATE ALL ACTIVE UNDERGROUND UTILITIES PRIOR TO STARTING WORK AND SHALL CONDUCT HIS OPERATIONS IN SUCH A MANNER AS TO ENSURE THAT THOSE UTILITIES NOT REQUIRING RELOCATION WILL NOT BE DISTURBED.
  - WILKINS TRAFFIC IS TO BE DETOURED OVER OTHER EXISTING ROADS.
  - PLAN ELEVATIONS REFER TO CITY OF DETROIT DATUM.
  - STATIONING ALONG WILKINS IS EXTENSION OF STATIONING FOR MID-TOWN LOOP PROJECT BY OTHERS.
  - DTE CONDUITS AND GAS MAIN IN BRIDGE DECK ARE TO BE RELOCATED BY OTHERS. CONTRACTOR SHALL COORDINATE HIS WORK WITH THEIR ACTIVITIES.

REV#	DATE	DESCRIPTION	BY

NOT VALID FOR CONSTRUCTION UNLESS SIGNED AND DATED:

**WADETRIM**  
 500 Griswold, Suite 2000  
 Detroit, MI 48226  
 Phone: 313.961.0228  
 Fax: 313.961.0888  
 www.wadetrिम.com

Building relationships on a foundation of excellence.

CITY OF DETROIT  
 DEPARTMENT OF PUBLIC WORKS  
 CITY ENGINEERING DIVISION  
 WILKINS ST. OVER DEQUINDRE CUT S.N. 12493  
 PLAN OF SITE

ISSUED FOR:	DATE:	BY:
DTF 2025-08T		
SHEET	8 (381)	

PROJECT MANAGER: FIELD BOOK INFORMATION: PLOTTED 5/23/2013 3:15:34 PM BY: rbraem  
 c:\pwworkspace\14035042\ACSP-PL15-Plan of Site.dgn

© Wade Trim Group, Inc. WILKINS STREET BRIDGE



TEST BORING NO. B-01  
GROUND SURFACE EL. 157.5 FT DCD  
(ESTIMATED FROM EXISTING DRAWINGS)

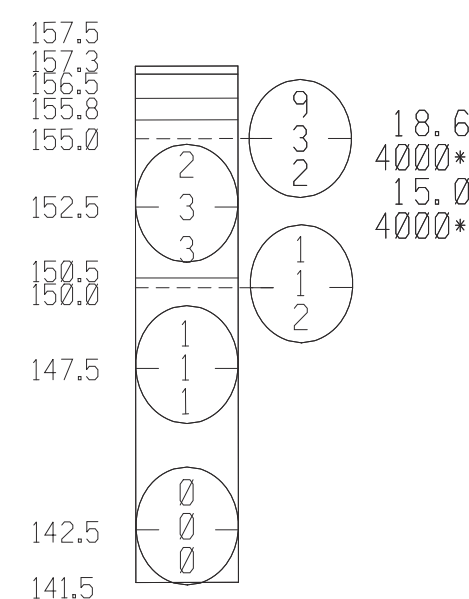

3 INCHES OF ASPHALTIC CEMENT CONCRETE  
9 INCHES OF GRAVELLY SAND FILL  
8 INCHES OF PORTLAND CEMENT CONCRETE  
FILL - VERY STIFF SILTY CLAY,  
TRACE TO SOME SAND, TRACE  
GRAVEL, ASPHALT, BRICK AND  
GLASS, DARK BROWN (CL)

FILL - VERY LOOSE MIXED FINE  
TO COARSE SAND AND CINDERS,  
TRACE SILT AND GRAVEL, MOIST

TEST BORING NO. B-01A  
GROUND SURFACE EL. 157.5 FT DCD  
(ESTIMATED FROM EXISTING DRAWINGS)

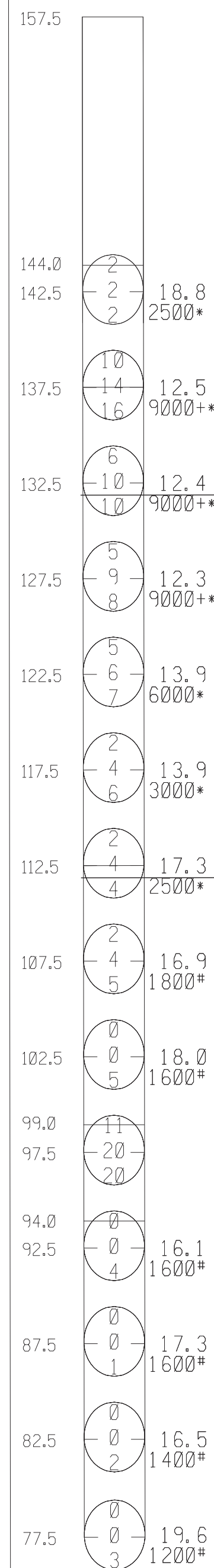

Profile drilled

Stiff to hard SILTY CLAY,  
trace to some sand, trace  
gravel, brown (CL)

Hard to stiff SILTY CLAY,  
trace sand and gravel, gray  
(CL)

BOIT/FOOTING ABUTMENT  
(8/EAST)  
EL 132.0

MINIMUM PILE PENETRATION HP 12X53  
EL 112.0

Medium SILTY CLAY, trace  
sand and gravel, gray (CL)

Dense SILTY FINE SAND, trace  
clay, gray, wet (SM)

Medium SILTY CLAY, trace  
sand and gravel, occasional  
layers of soft clay, gray  
(CL)

NR

NO RECOVERY

TEST BORING NO. B-01A (CONTINUED)

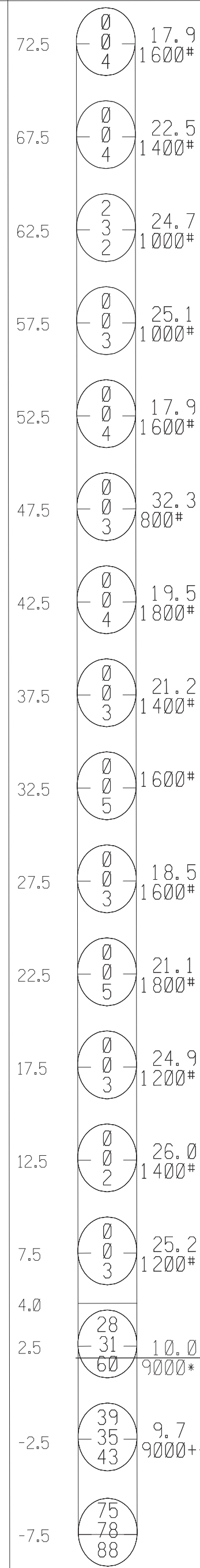

ESTIMATED PILE TIP ELEVATION  
HP 12X53 NOMINAL RESISTANCE 350 KIPS  
EL 2.0

Alternating layers of hard  
SILTY CLAY and extremely  
dense CLAYEY SILT, some  
sand, trace gravel, gray (CL)

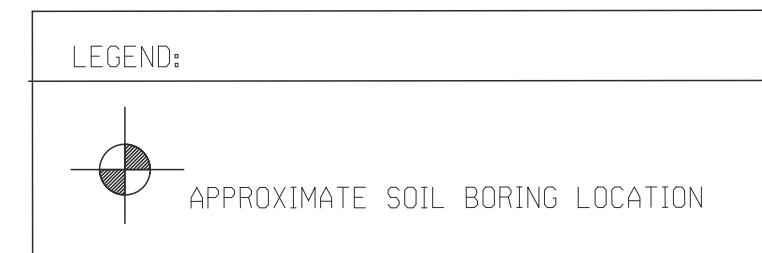

NOTES:  
GROUNDWATER REPORTED DURING DRILLING AT 58.5 FEET BELOW  
EXISTING GRADE (EL. 99.0 FEET DCD)

GROUNDWATER WAS NOT REPORTED UPON COMPLETION OF DRILLING

BORING TERMINATED AT A DEPTH OF 165.0 FEET BELOW EXISTING  
GRADE (EL. MINUS 7.5 FEET DCD).

CONSISTENCY WAS DETERMINED BY INSPECTION OF SAMPLES AND  
SUBSTANTIATED BY SOIL RESISTANCE TO DRILLING TOOLS  
(CASING OR AUGER), UNIFIED SOIL CLASSIFICATION SYSTEM  
(USCS) GROUP SYMBOL DETERMINED PER ASTM VISUAL-MANUAL  
PROCEDURES.

THE SOIL BORING LOGS REPRESENT POINT INFORMATION.  
PRESENTATION OF THIS INFORMATION IN NO WAY IMPLIES THAT  
THE SUBSURFACE CONDITIONS ARE THE SAME AT LOCATIONS OTHER  
THAN THE EXACT LOCATION OF THE BORING.

GROUNDWATER LEVELS REPRESENT THE CONDITIONS AT THE TIME THE  
MEASUREMENTS WERE OBTAINED AND SHOULD BE EXPECTED TO  
FLUCTUATE THROUGHOUT THE YEAR. GROUNDWATER LEVELS MAY ALSO  
BE INFLUENCED BY RESIDUAL BORING WATER.

NOTES:  
GROUNDWATER WAS NOT REPORTED DURING OR UPON COMPLETION OF  
DRILLING

BORING TERMINATED AT A DEPTH OF 16.0 FEET BELOW EXISTING  
GRADE (EL. 141.5 FEET DCD) ON OBSTRUCTION.

DATE STARTED: 10-03-12  
DATE COMPLETED: 10-03-12  
LOGGED BY: S. SWAMINATHAN (SOMAT)  
CHECKED BY: A. DGRADY (SOMAT)  
DRILL RIG: CME 75  
METHOD: SPT AUTO  
BACKFILL: CUTTINGS/PLUG

13 1ST 6 inch NUMBERS IN CIRCLES DENOTE NUMBER OF BLOWS  
16 2ND 6 inch REQUIRED TO DRIVE A 2 inch O.D. (1 1/2 inch I.D.)  
14 3RD 6 inch SPLIT SPOON SAMPLER 3 SUCCESSIVE 6 inch  
INCREMENTS USING A 140 LB HAMMER FALLING 2.5 ft.

37/0' WHERE THE SAMPLER IS DRIVEN DISTANCES OTHER THAN 18 inches, THE  
DISTANCE IS SHOWN IN THE CIRCLE WITH THE NUMBER OF BLOWS IN THE  
FORM OF A FRACTION. (DISTANCE IS IN INCHES).

PROJECT MANAGER: FIELD BOOK INFORMATION: PLOTTED 5/27/2013 10:15:56 AM BY: Csmetona

REV#	DATE	DESCRIPTION	BY

NOT VALID FOR CONSTRUCTION  
UNLESS SIGNED AND DATED.

500 Griswold, Suite 2500  
313.961.3950  
www.wadetrिम.com

CITY OF DETROIT  
DEPARTMENT OF PUBLIC WORKS  
CITY ENGINEERING DIVISION  
WILKINS ST. OVER DEQUINDRE CUT S.N. 12493  
LOG OF BORINGS

ISSUED FOR: DATE: BY:

JOB NO.  
DTE 2025-08T  
SHEET  
9  
(382)

© Wade Trim Group, Inc. WILKINS STREET BRIDGE















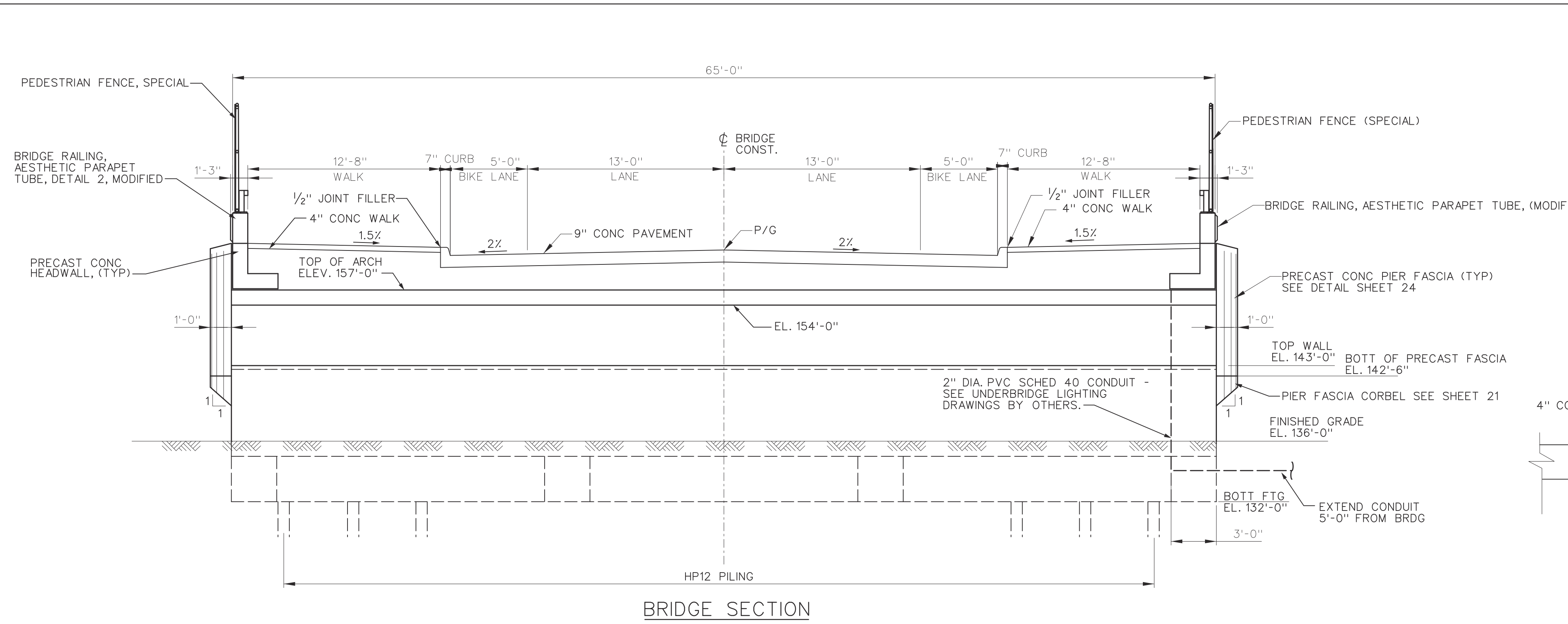

BRIDGE SECTION

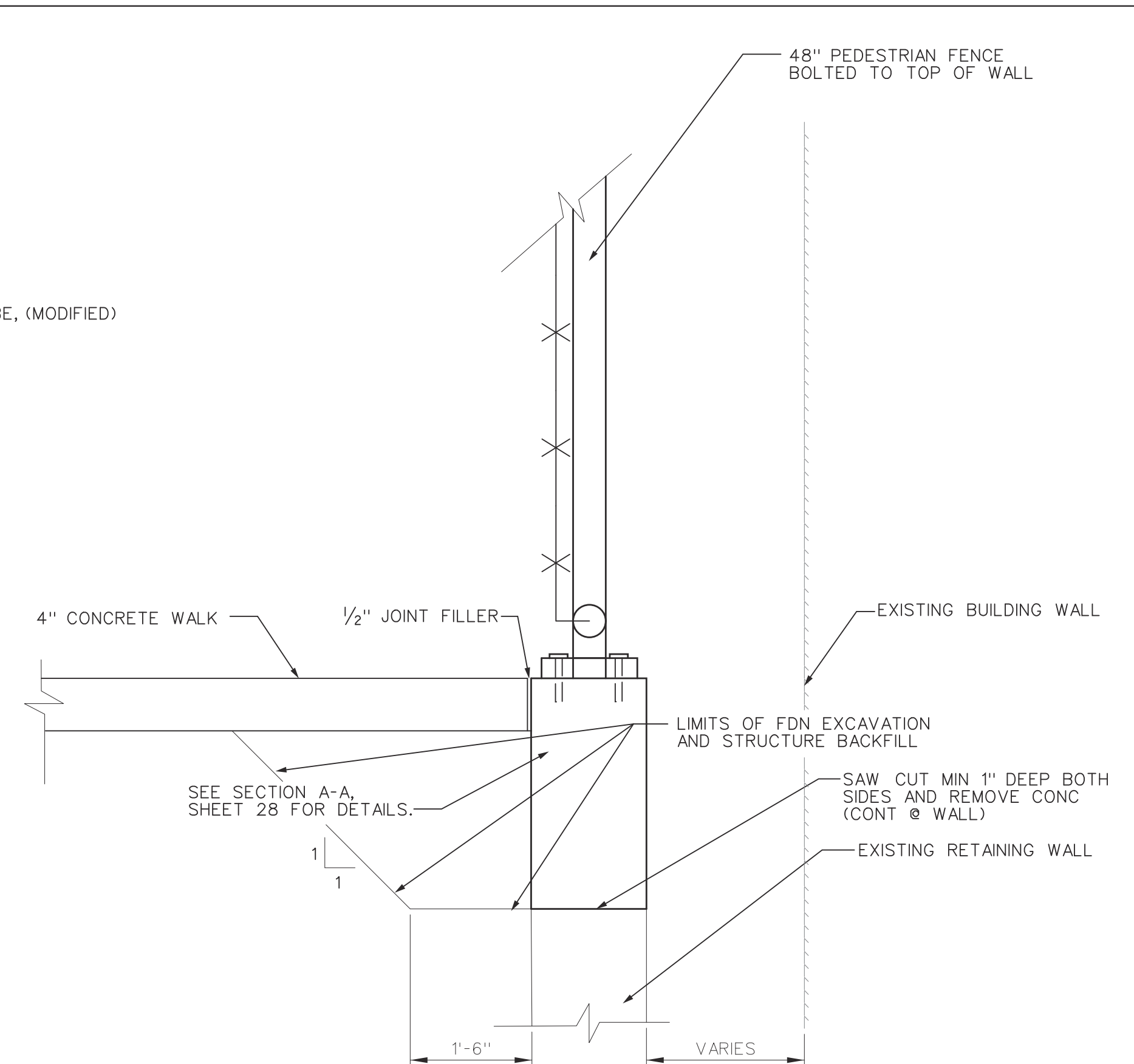

SECTION THRU SOUTH WEST RETAINING WALL  
NO SCALE STA 195+27.06 TO STA 197+93.43

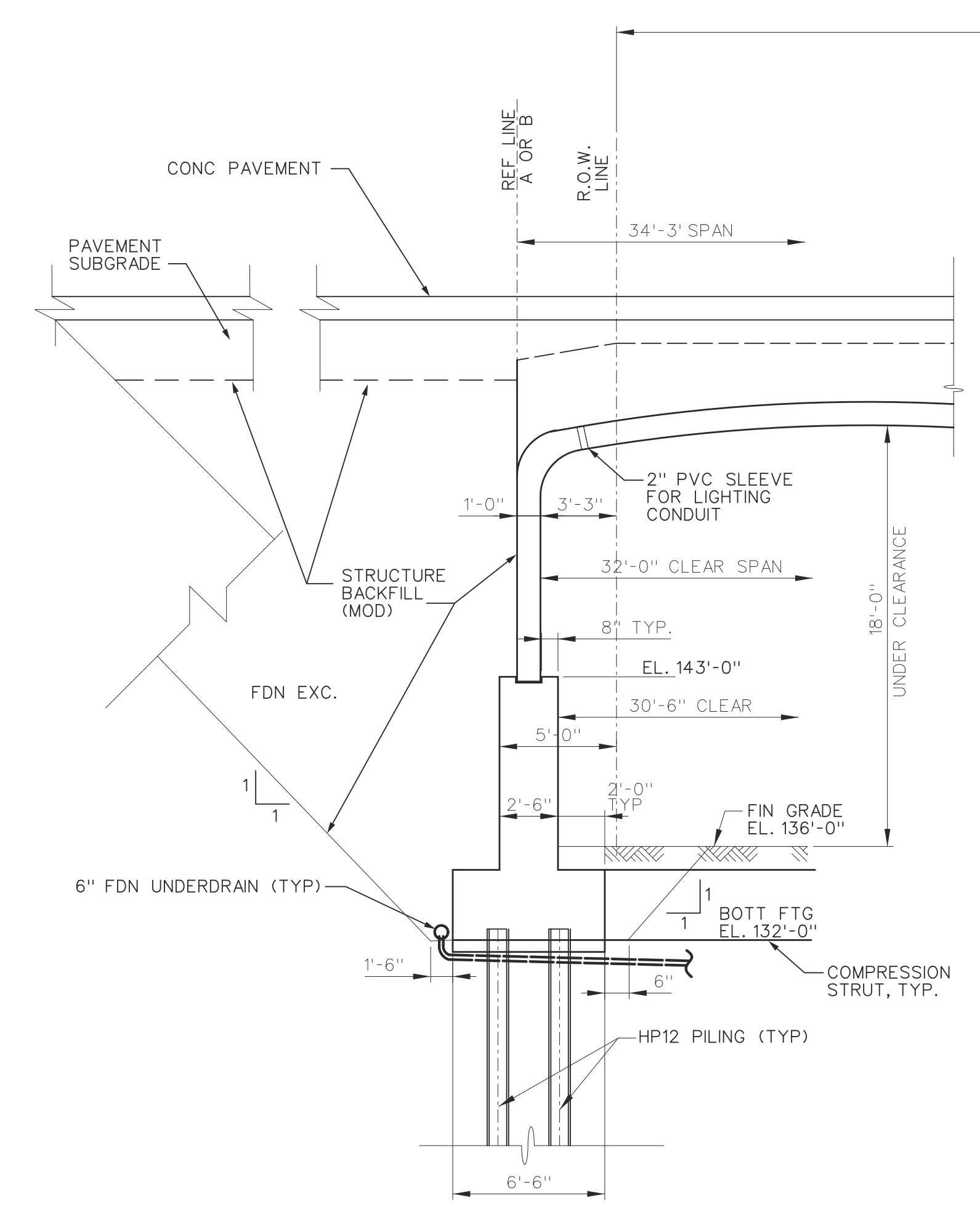

SECTION THRU ABUTMENT

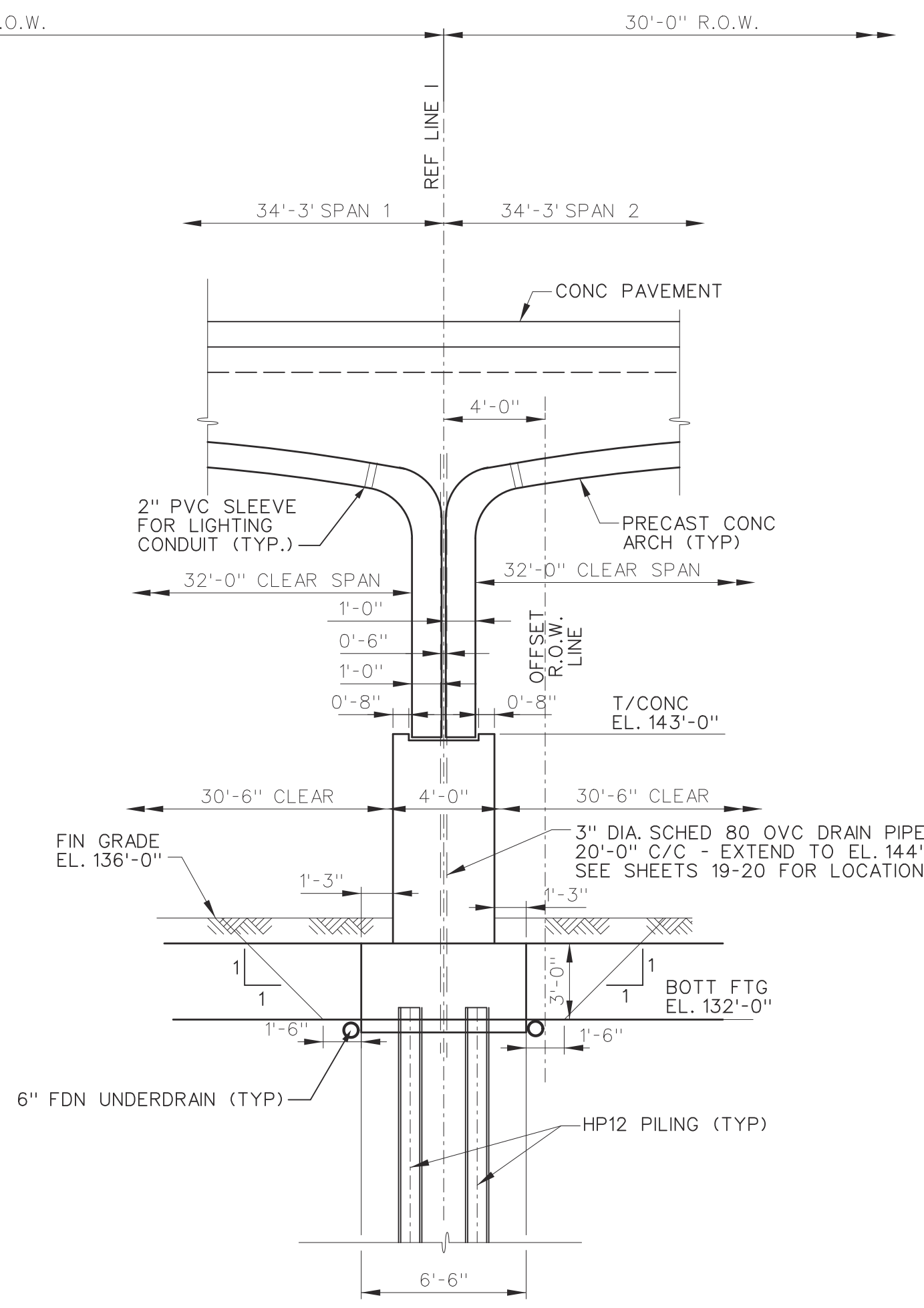

SECTION THRU PIER

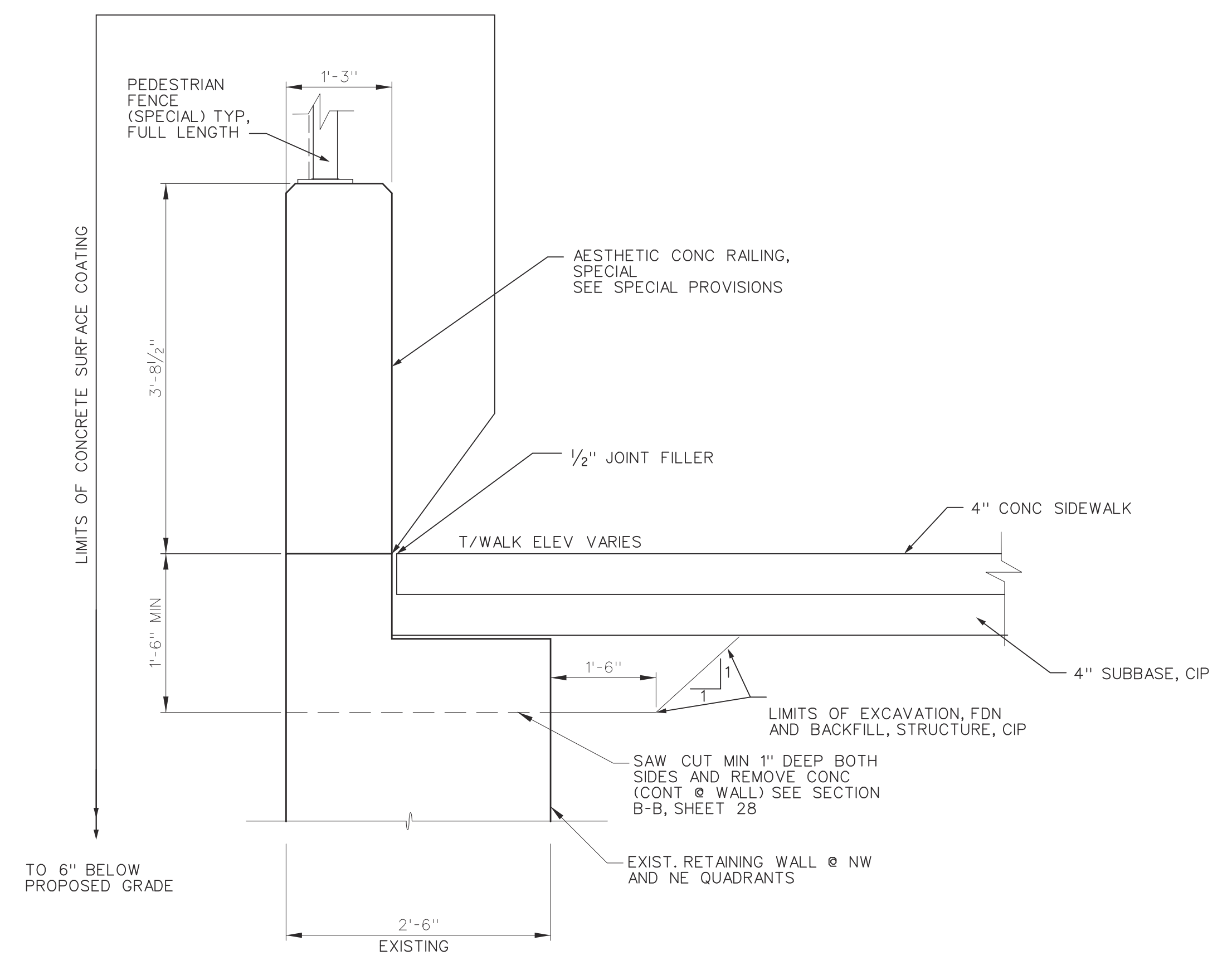

SECTION THRU NORTH RETAINING WALLS  
NO SCALE  
SEE SHEET 28 FOR DETAILS

NOTE:  
FOR LOCATION OF PVC SLEEVES  
SEE PRECAST DETAILS, SHEET 24

REV#	DATE	DESCRIPTION	BY

NOT VALID FOR CONSTRUCTION UNLESS SIGNED AND DATED.

**WadeTrim**  
500 Griswold, Suite 2500  
313.961.3950  
www.wadetrिम.com

CITY OF DETROIT  
DEPARTMENT OF PUBLIC WORKS  
CITY ENGINEERING DIVISION  
WILKINS ST. OVER DEQUINDE CUT S.N. 12493  
GENERAL PLAN OF STRUCTURE DETAILS

ISSUED FOR: DATE: BY:

JOB NO.  
DTE 2025-08T

SHEET  
13  
(386)































PROJECT MANAGER: FIELD BOOK INFORMATION: PLOTTED 5/21/2013 10:42:56 AM BY: C:\Users\work\c:\inetpub\wwwroot\wwwfiles\html\idm

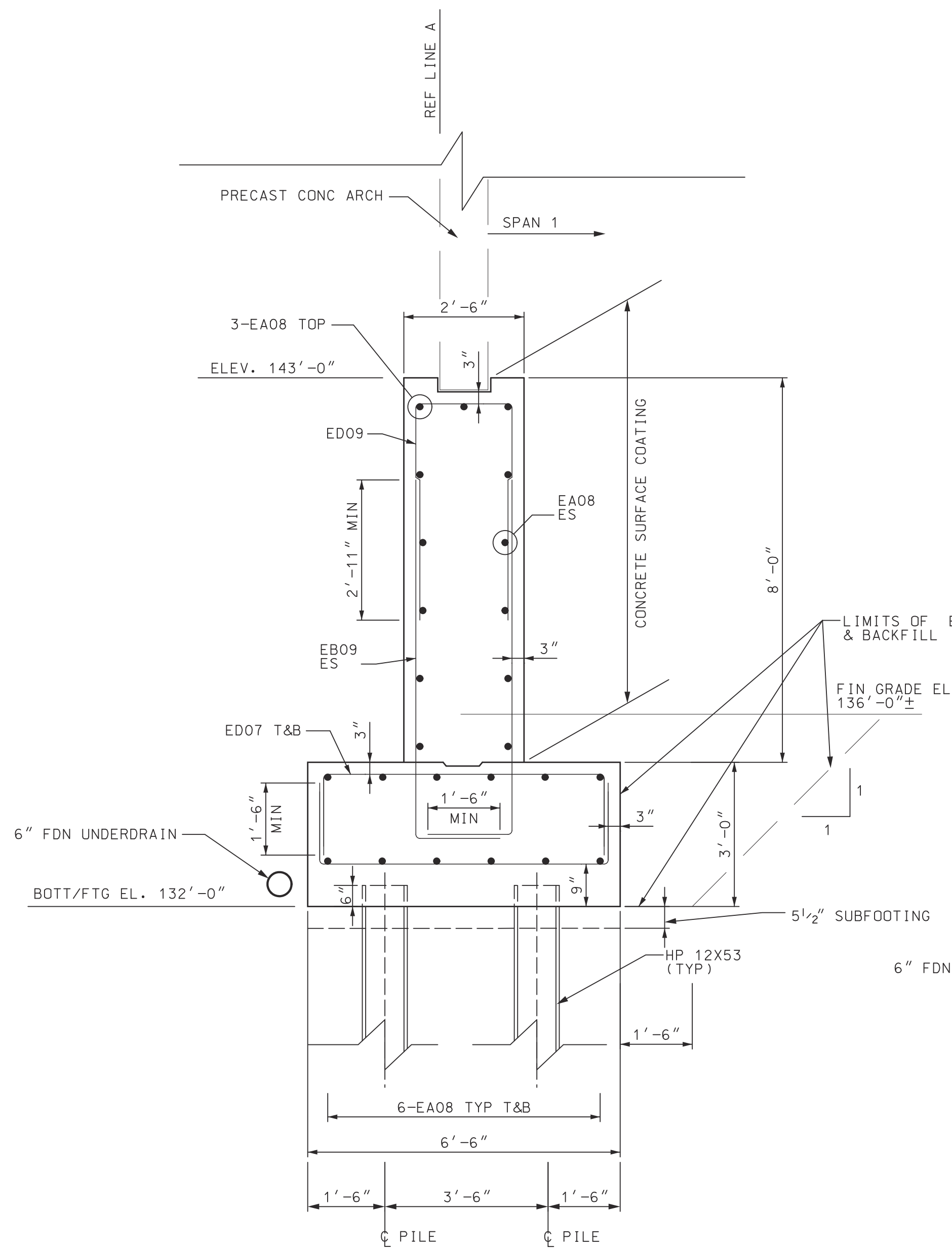

SECTION E-E  
SCALE: 1/2" = 1'

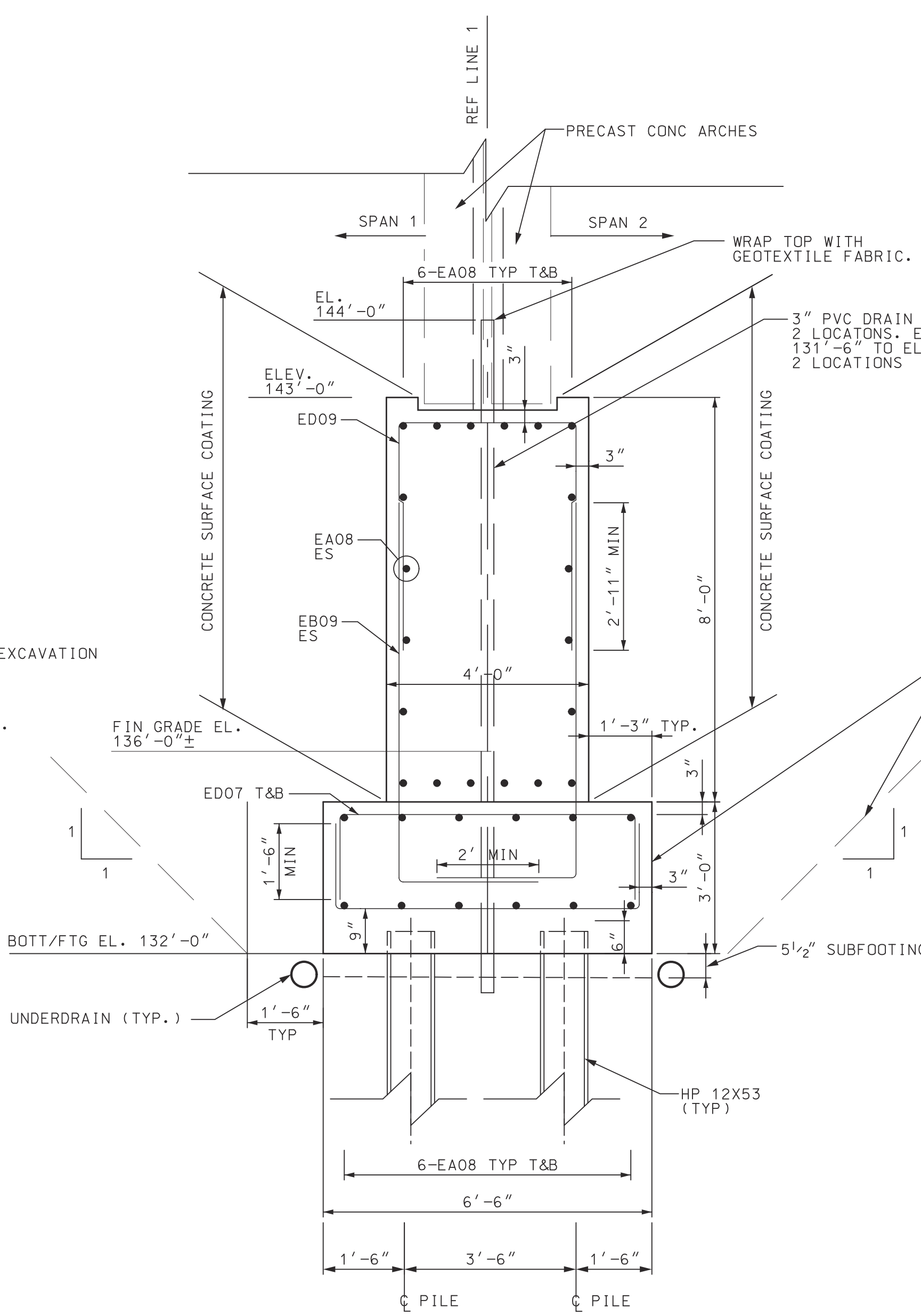

SECTION F-F  
SCALE: 1/2" = 1'

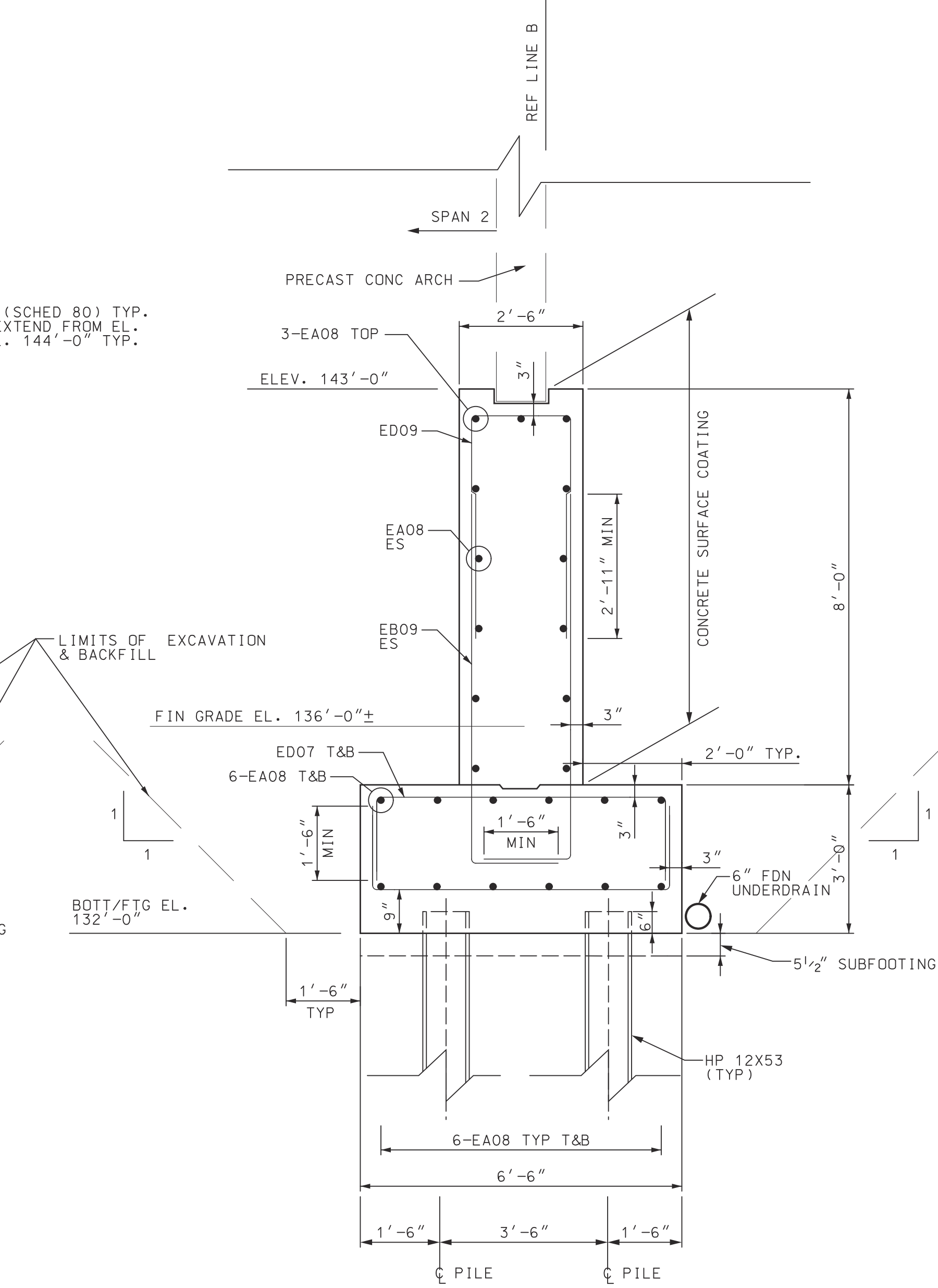

SECTION G-G  
SCALE: 1/2" = 1'

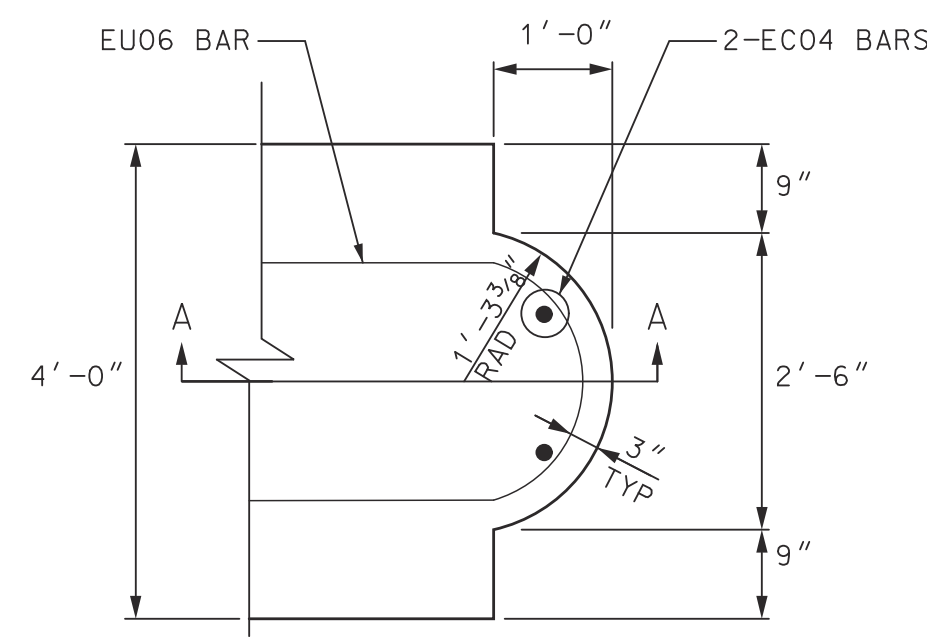

SECTIONAL PLAN

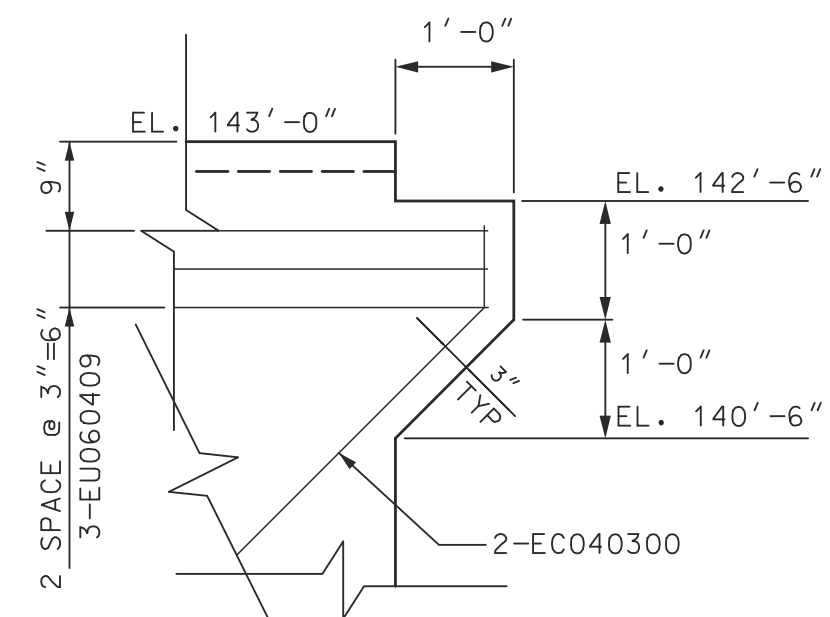

SECTION A-A

PIER FASCIA CORBEL DETAIL

TYP EA END OF PIER

**NOTES:**  
 JWP DENOTES JOINT WATERPROOFING.  
 NS DENOTES NEAR SIDE.  
 FS DENOTES FAR SIDE.  
 ES DENOTES EACH SIDE.  
 FOR BEVEL AND MOLDING DETAILS, SEE STANDARD PLAN B-103-SERIES.  
 FOR PILE QUANTITIES, LAYOUT AND NOTES SEE SHEETS 17-18.  
 LOW TEMPERATURE PROTECTION OF CONCRETE SHALL BE ACCORDING TO SECTION 706.03 J OF THE STANDARD SPECIFICATIONS FOR CONSTRUCTION. LOW TEMPERATURE PROTECTION OF CONCRETE WILL NOT BE PAID FOR SEPARATELY, BUT WILL BE INCLUDED IN THE BID ITEM "STRUCTURE CONC".  
 SEE DETAILS, SHEETS 19 & 20 FOR LIMITS OF TEMPORARY SHEETING.  
 SEE SPECIAL PROVISION FOR CONC SURFACE COATING.  
 PVC DRAINS AT PIER FOUNDATIONS SHALL BE 3" DIA. SCHEDULE 80 PIPE. IT SHALL BE INCLUDED IN THE PAY ITEM "SUBSTRUCTURE CONC".

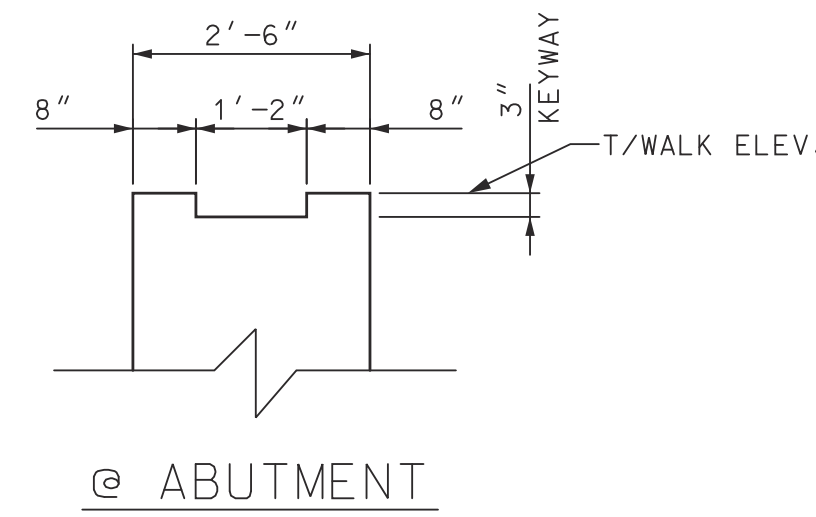

@ ABUTMENT

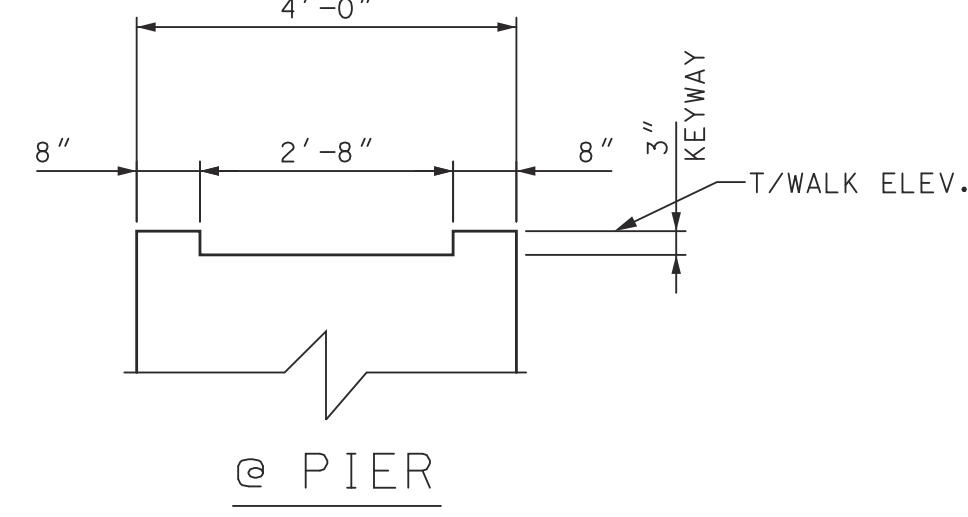

@ PIER

KEYWAY DETAILS  
NO SCALE

MISCELLANEOUS QUANTITIES		
31	CYD	CONC. GRADE S2, SUBFOOTING
503	CYD	SUBSTRUCTURE CONC
125	SFT	STEEL SHEET PILING, TEMP. LEFT-IN-PLACE
629	CYD	CONC. LOW TEMPERATURE PROTECTION
16	EA	PROTECTIVE SLEEVE, FIBER OPTIC LINE

ISSUED FOR:	DATE:	BY:
CITY OF DETROIT DEPARTMENT OF PUBLIC WORKS CITY ENGINEERING DIVISION WILKINS ST. OVER DEQUINDRE CUT S.N. 12493 SILL WALL DETAILS		
JOB NO. DTE 2025-08T	DATE	DESCRIPTION
SHEET 21 (394)	REV#	BY

NOT VALID FOR CONSTRUCTION UNLESS SIGNED AND DATED.

**WADETRIM**  
 500 Griswold, Suite 2500  
 Detroit, MI 48226  
 313.961.3950  
 FAX: 313.961.1998  
 www.wadetrिम.com

Building relationships on a foundation of excellence.

© Wade Trim Group, Inc. WILKINS STREET BRIDGE



















PROJECT MANAGER: FIELD BOOK INFORMATION: PLOTTED: 5/27/2013 10:52:56 AM BY: Cemetona

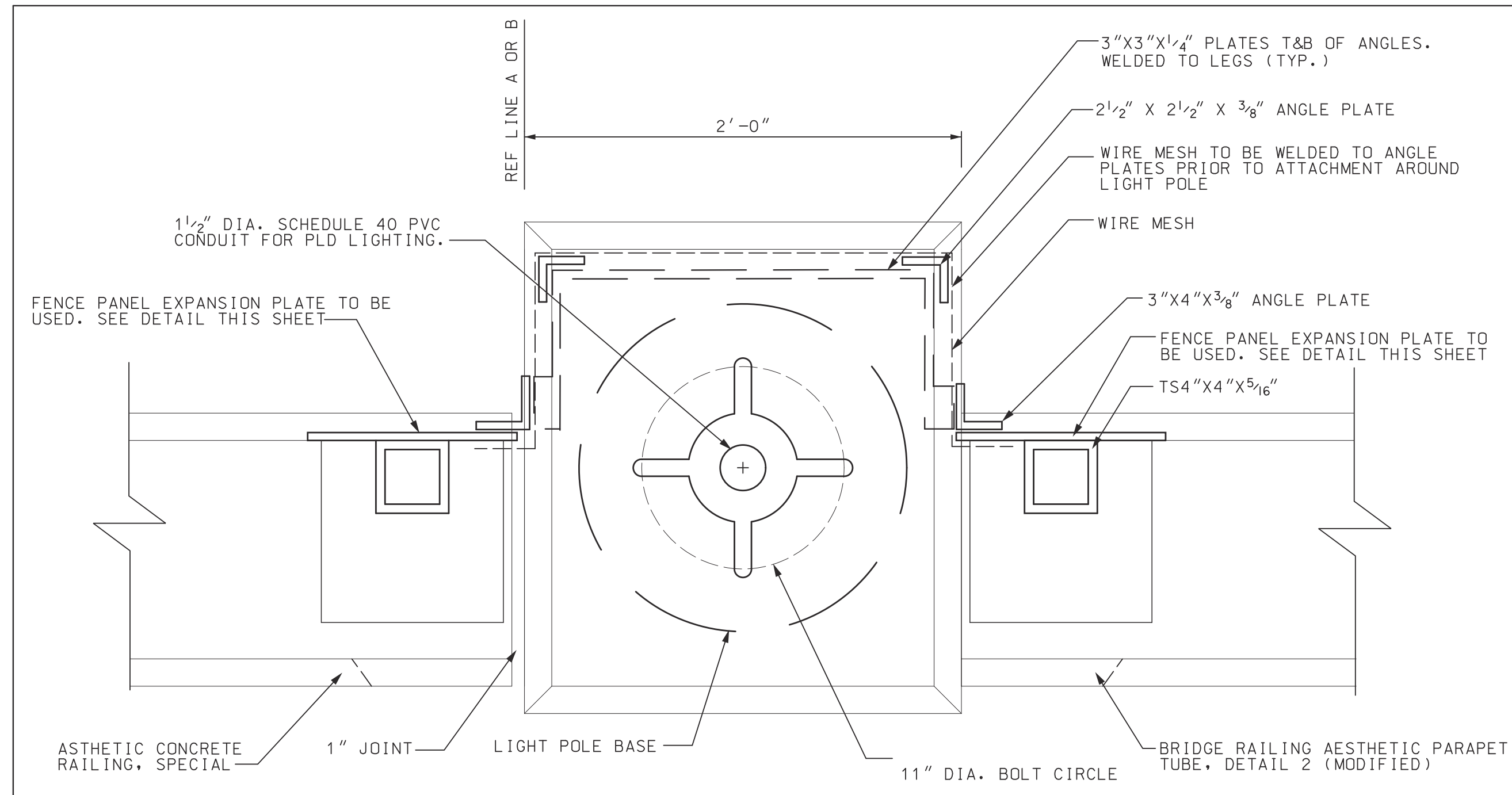

PEDESTRIAN FENCE, SPECIAL @ LIGHT POLE

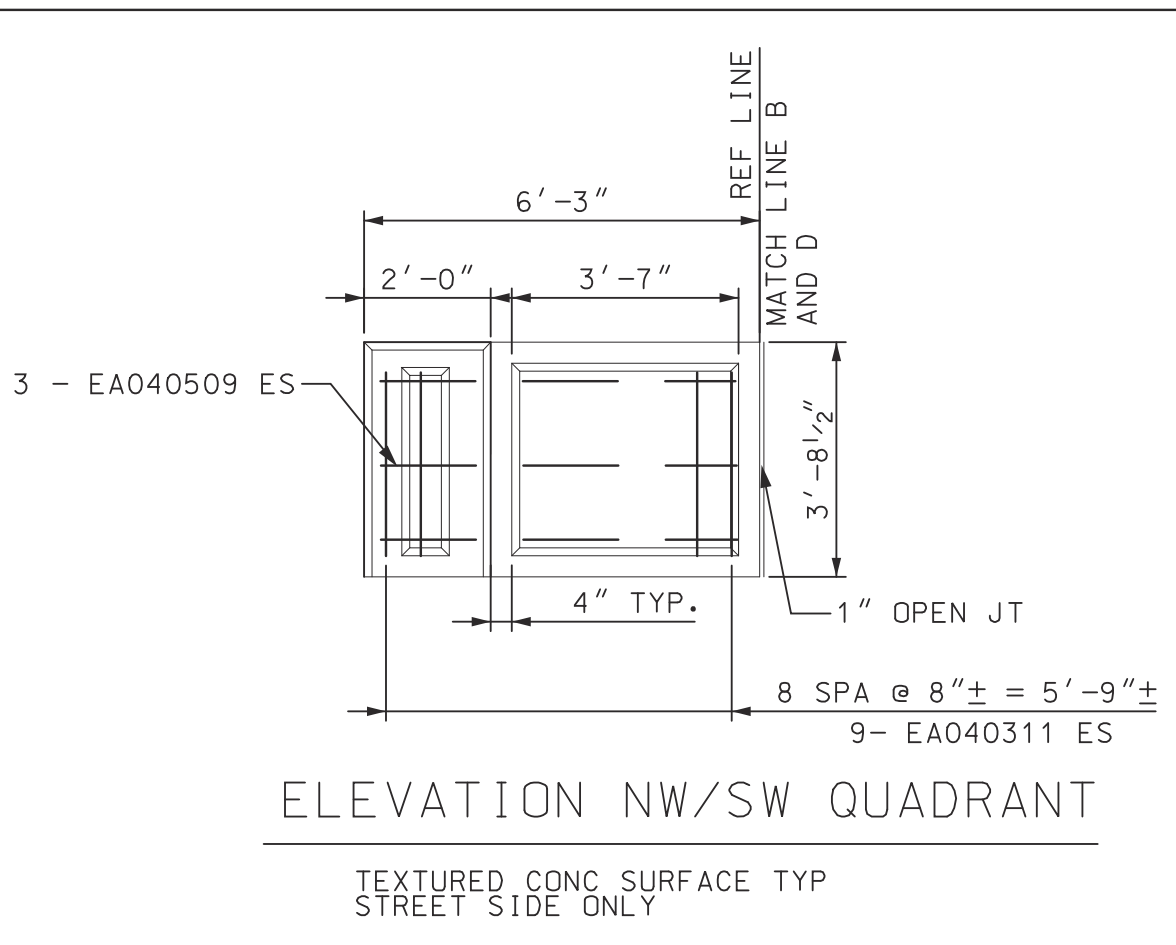

ELEVATION NW/SW QUADRANT  
TEXTURED CONC SURFACE TYP  
STREET SIDE ONLY

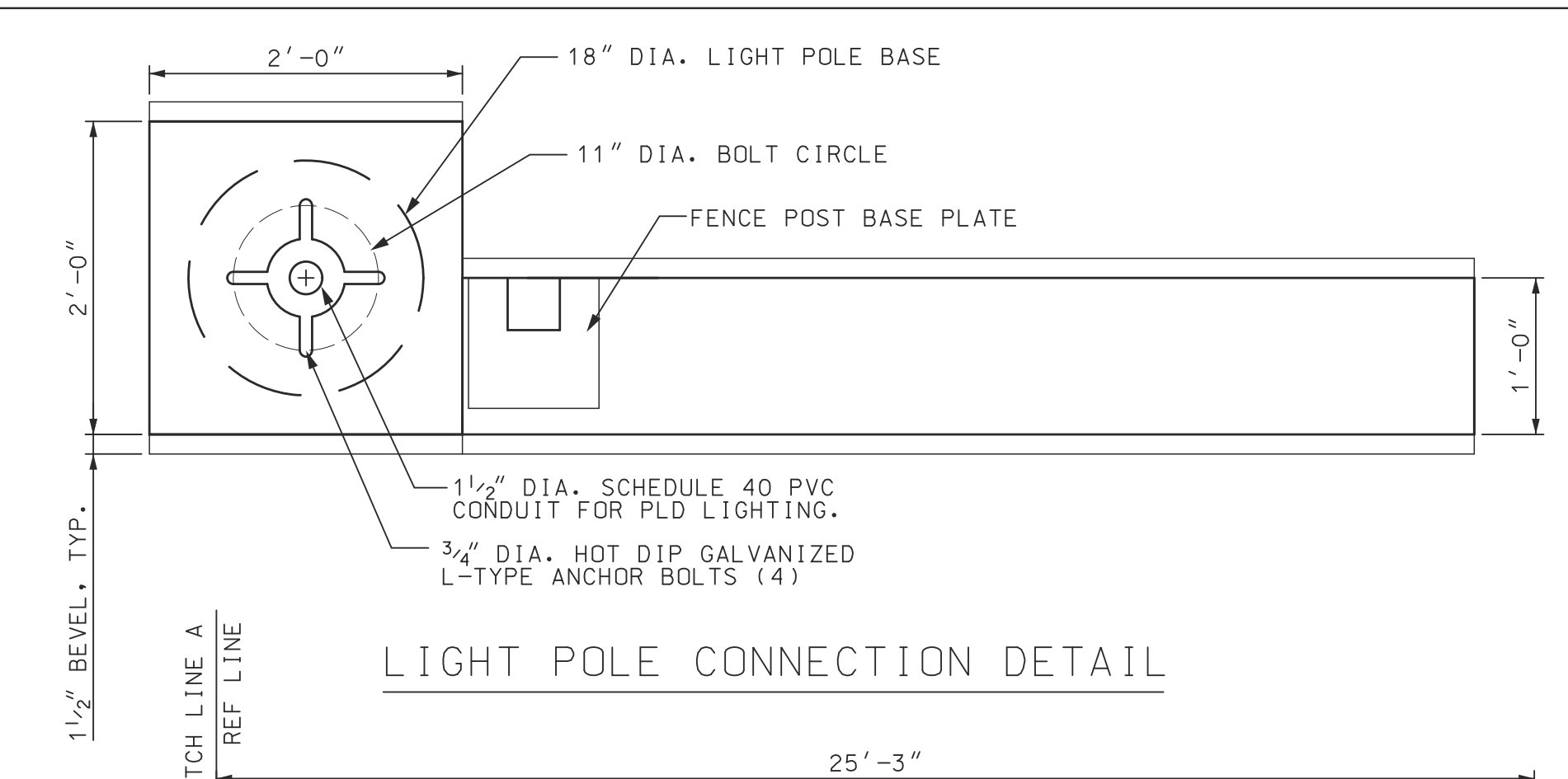

LIGHT POLE CONNECTION DETAIL

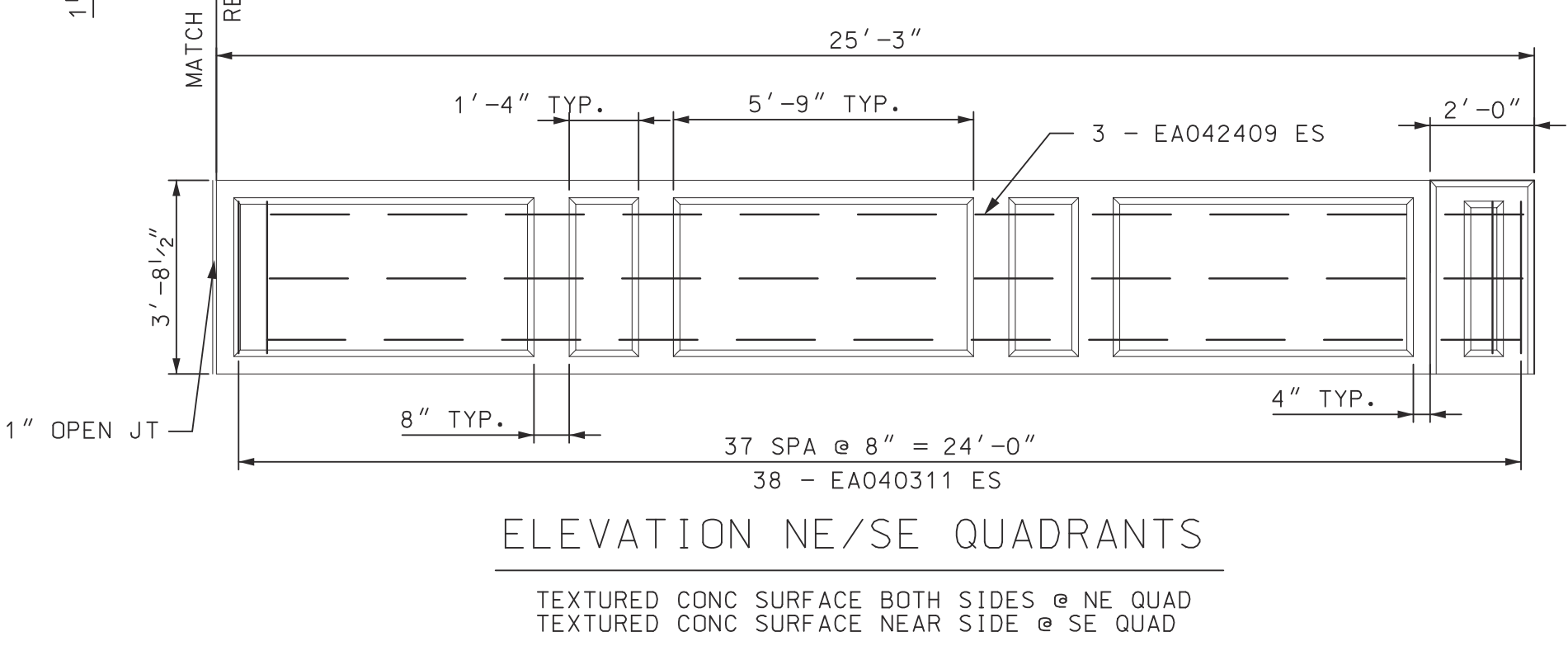

ELEVATION NE/SE QUADRANTS  
TEXTURED CONC SURFACE BOTH SIDES @ NE QUAD  
TEXTURED CONC SURFACE NEAR SIDE @ SE QUAD

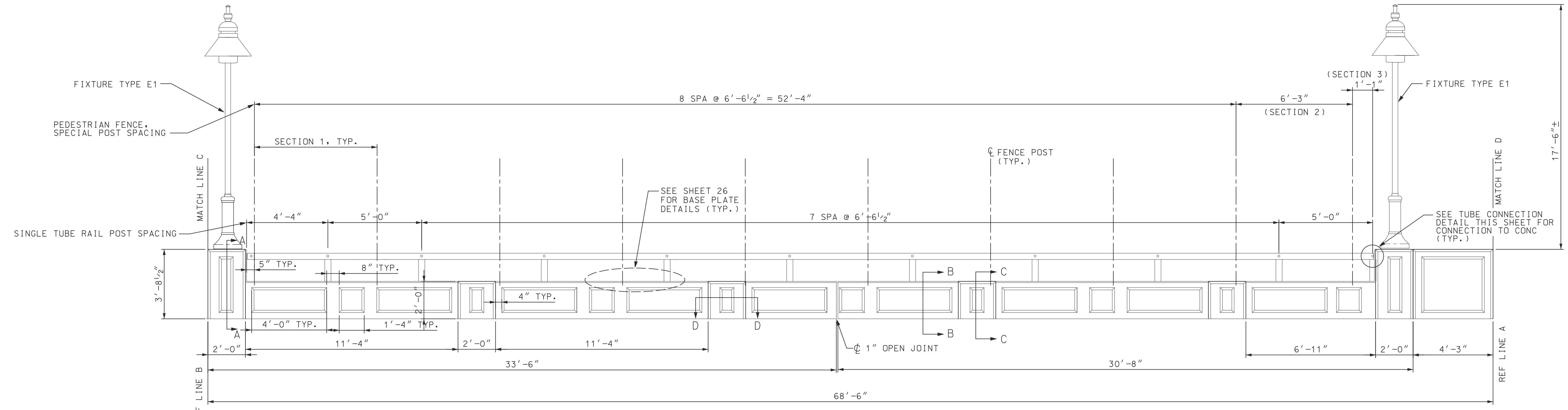

SOUTH RAILING ELEVATION  
NO SCALE

NOTE:  
VIEW FROM CENTERLINE OF ROAD LOOKING AT  
INNER FACE OF RAILING.  
TEXTURED CONC SURFACE TYP BOTH SIDES OF RAILING.

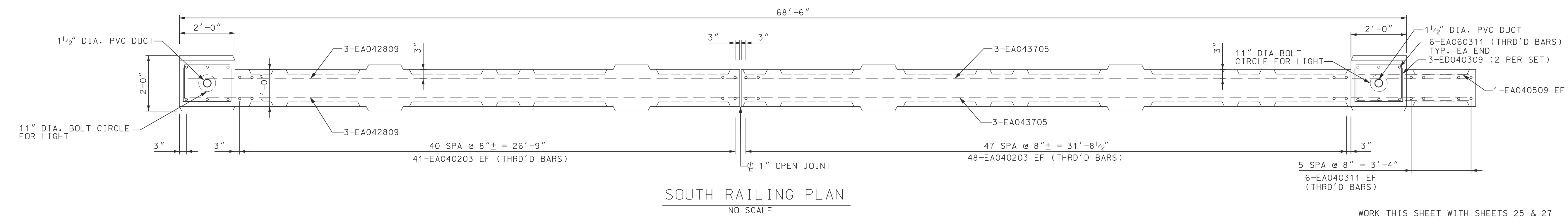

SOUTH RAILING PLAN  
NO SCALE

WORK THIS SHEET WITH SHEETS 25 & 27

ISSUED FOR:	DATE:	BY:
JOB NO.	DATE	DESCRIPTION
DTE 2025-08T		
SHEET	REV#	DATE
26		
(399)		

NOT VALID FOR CONSTRUCTION  
UNLESS SIGNED AND DATED:  
**WADETRIM**  
500 Griswold, Suite 2500  
313.961.3850  
www.wadetrिम.com

CITY OF DETROIT  
DEPARTMENT OF PUBLIC WORKS  
CITY ENGINEERING DIVISION  
WILKINS ST. OVER DEQUINDRE CUT S.N. 12493  
PEDESTRIAN FENCE DETAILS

© Wade Trim Group, Inc. WILKINS STREET BRIDGE



PROJECT MANAGER: FIELD BOOK INFORMATION: PLOTTED: 5/21/2013 10:54:22 AM BY: Cimetona  
 c:\pwworkspace\cmetona\ed350142\CSP-PLTS-PedestrianFenceDetails 2.dgn

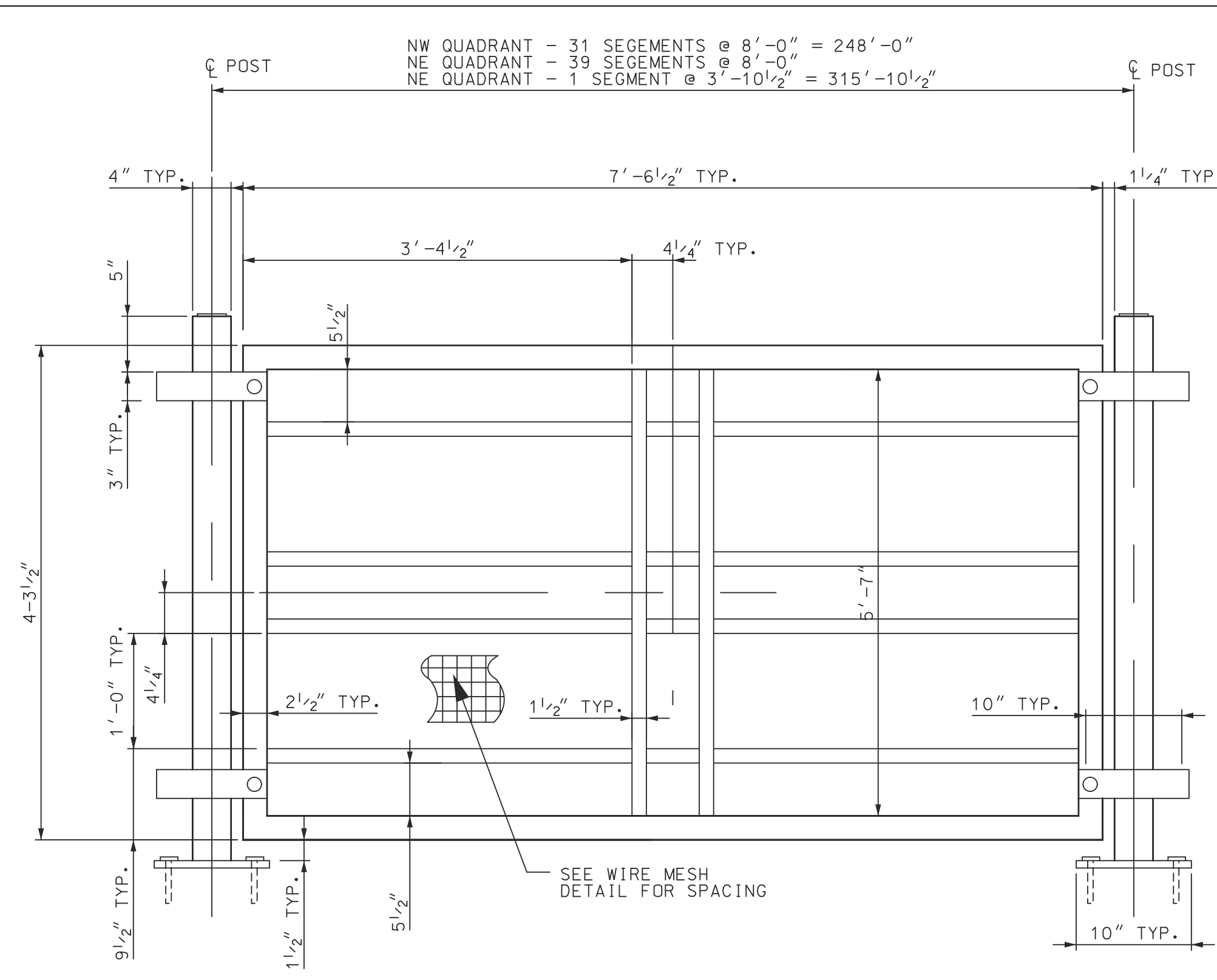

**TYPICAL FENCE SECTION ON RETAINING WALL**  
 ALL SECTIONS & POSTS TO BE PAINTED BLACK

FENCE POST SPACING ON BRIDGE			
SECTION	LENGTH		
1	6'-6 1/2"	6'-0"	2'-7 3/4"
2	6'-2 1/2"	5'-8"	2'-5 3/4"
3	5'-0"	4'-5 1/2"	1'-10 1/2"

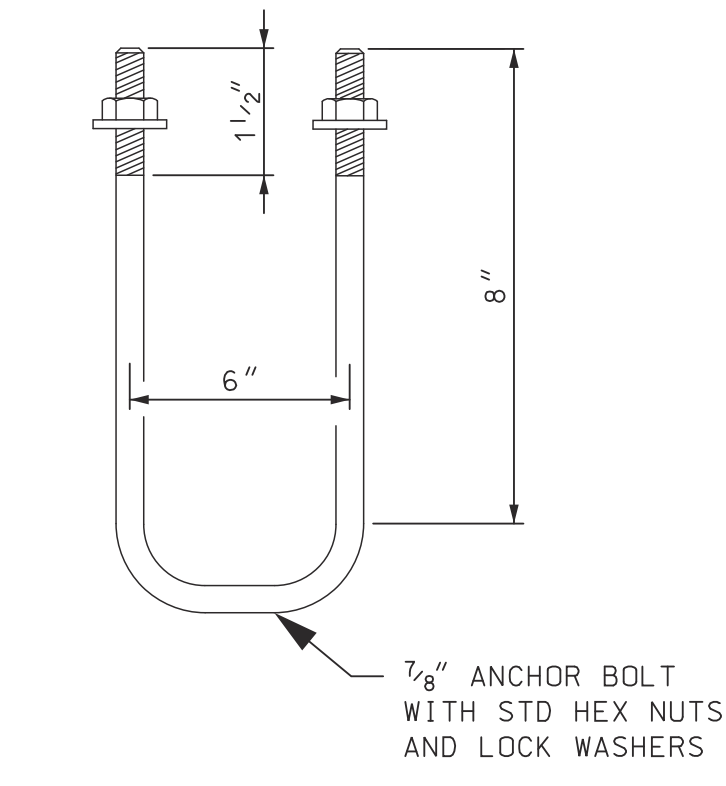

**FENCE POST ANCHOR BOLT DETAIL**

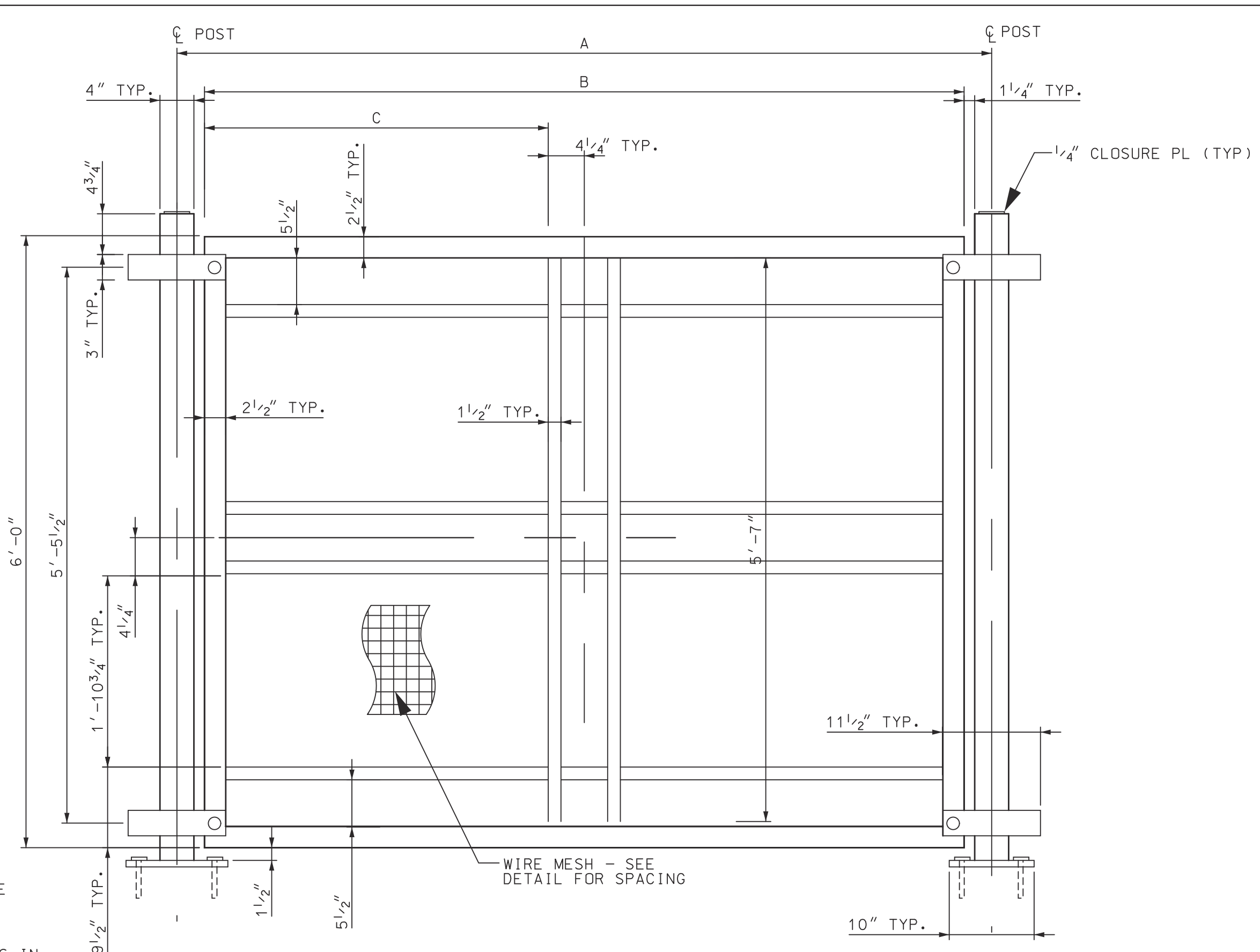

**TYPICAL FENCE PANEL SECTION ON BRIDGE**  
 ALL SECTIONS & POSTS TO BE PAINTED BLACK

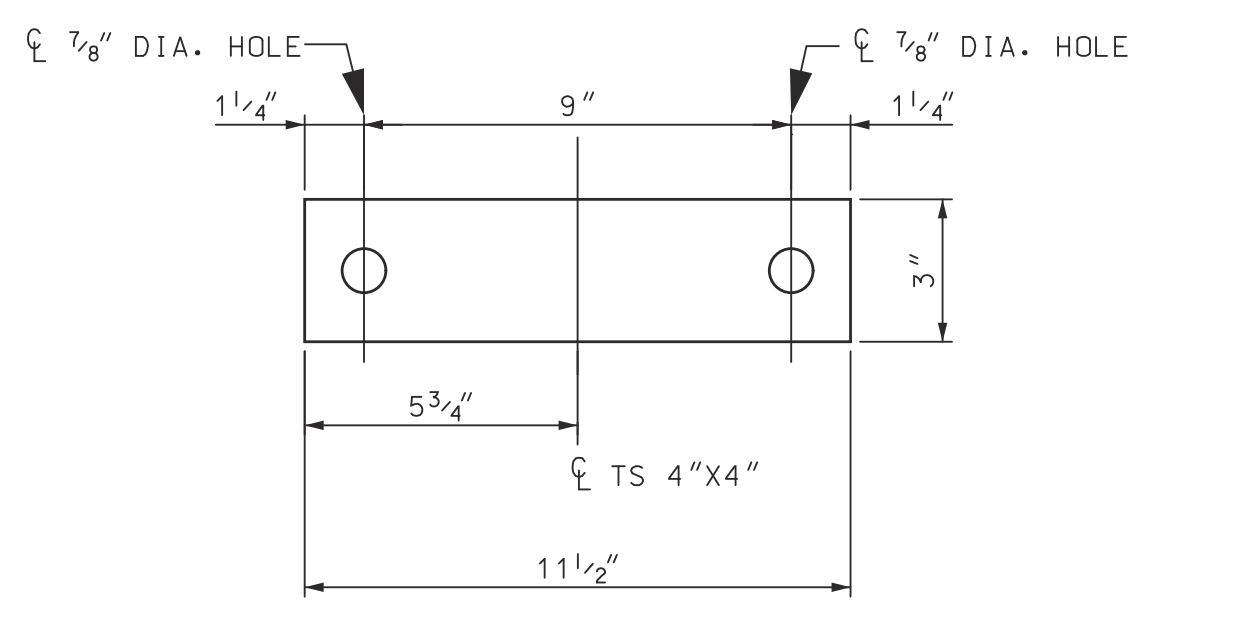

**FENCE PANEL CONNECTION PLATE DETAIL**

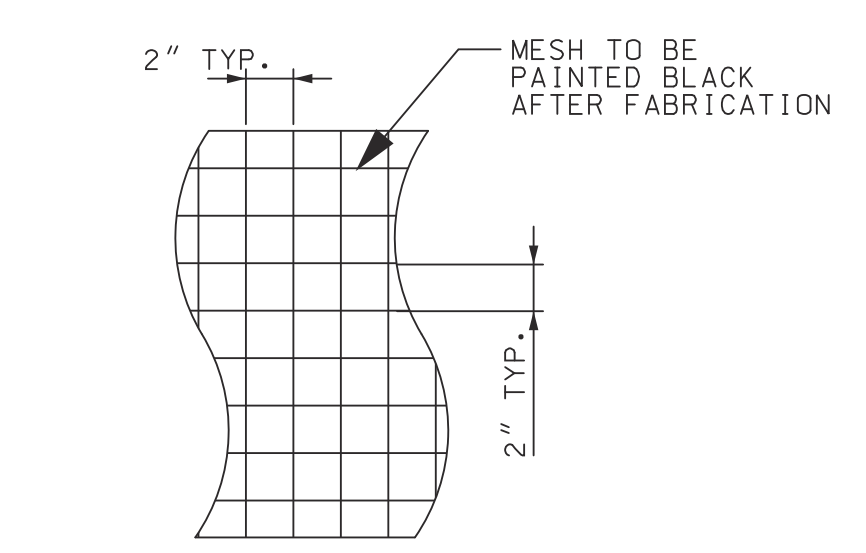

**WIRE MESH DETAIL**

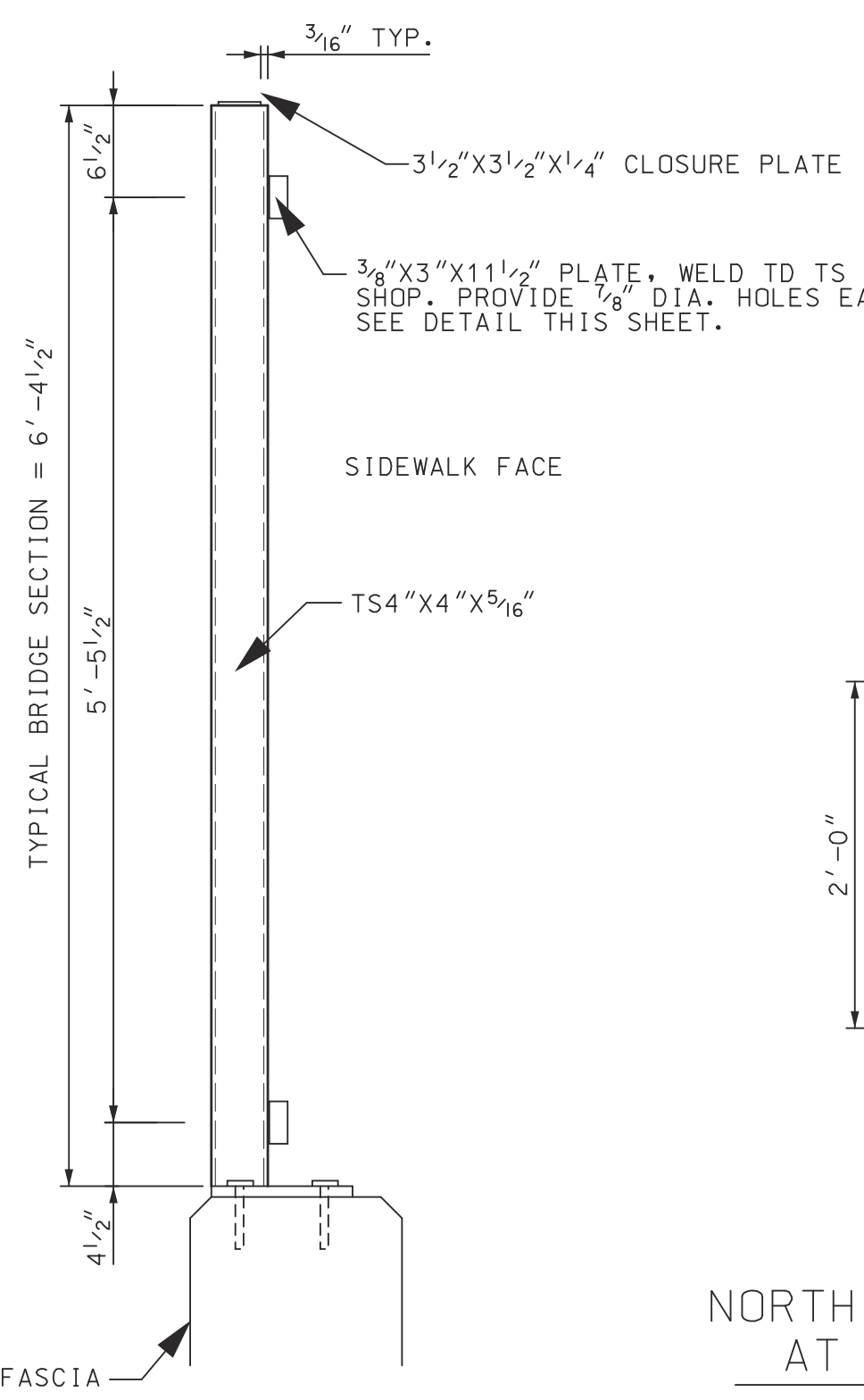

**FENCE POST DETAIL**

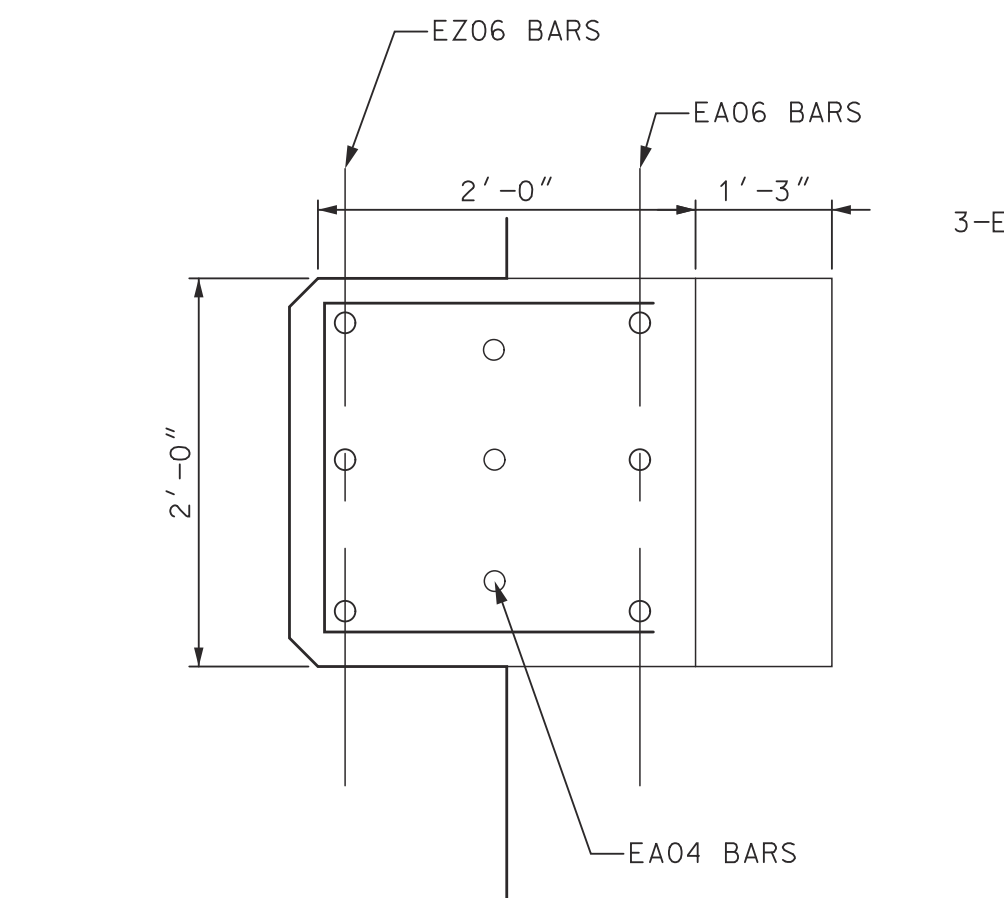

**NORTH RETAINING WALL SECTION AT LIGHT POLE PLAN VIEW**  
 NO SCALE

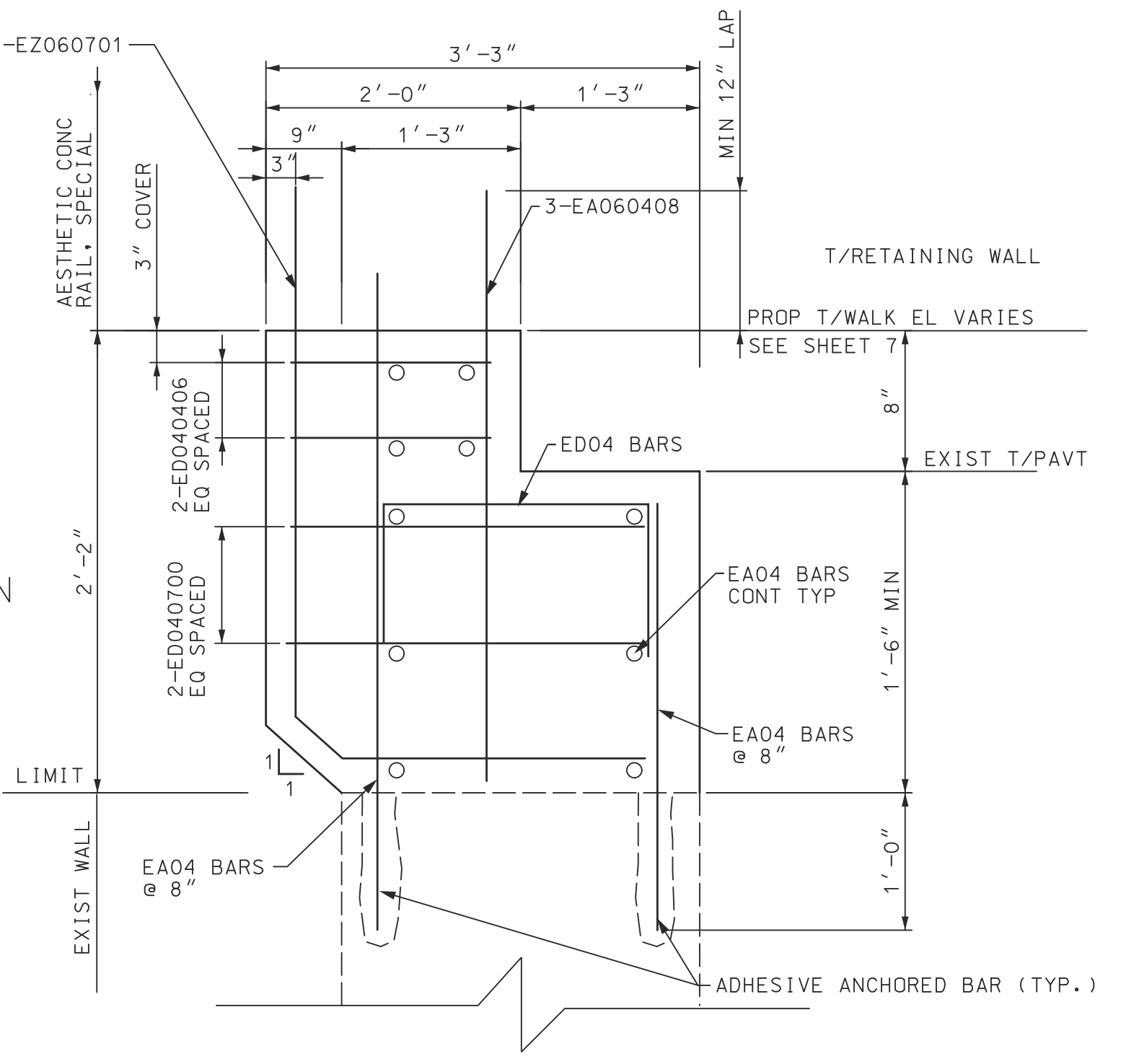

**NORTH RETAINING WALL SECTION AT LIGHT POLE**  
 NO SCALE

FOR DETAILS OF AESTHETIC CONC RAILING, SPECIAL AT LIGHT STANDARD LOCATION SEE DETAILS ON SHEETS 25 & 26.

WORK THIS SHEET WITH SHEETS 25 & 26

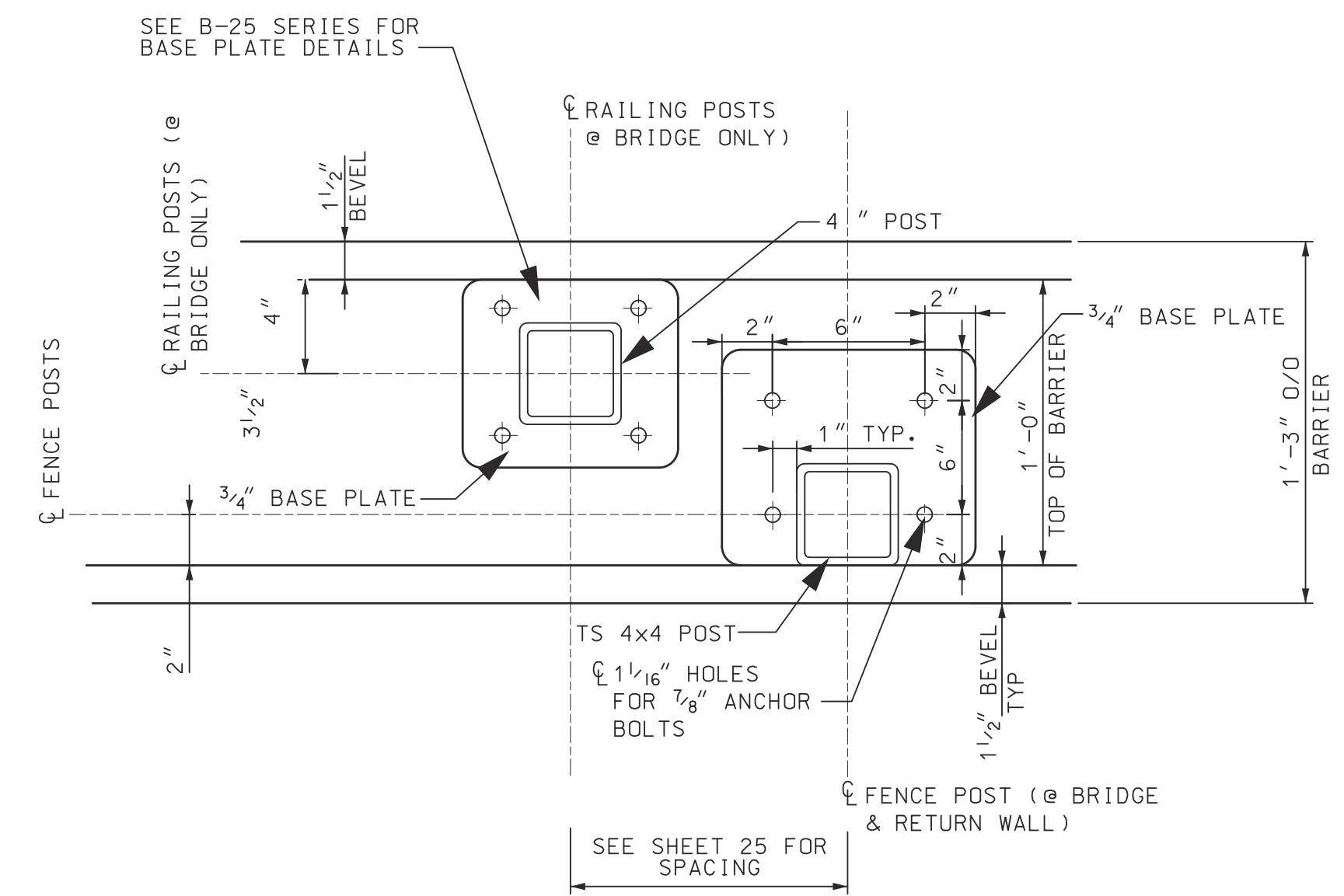

**POST BASE PLATE DETAILS**

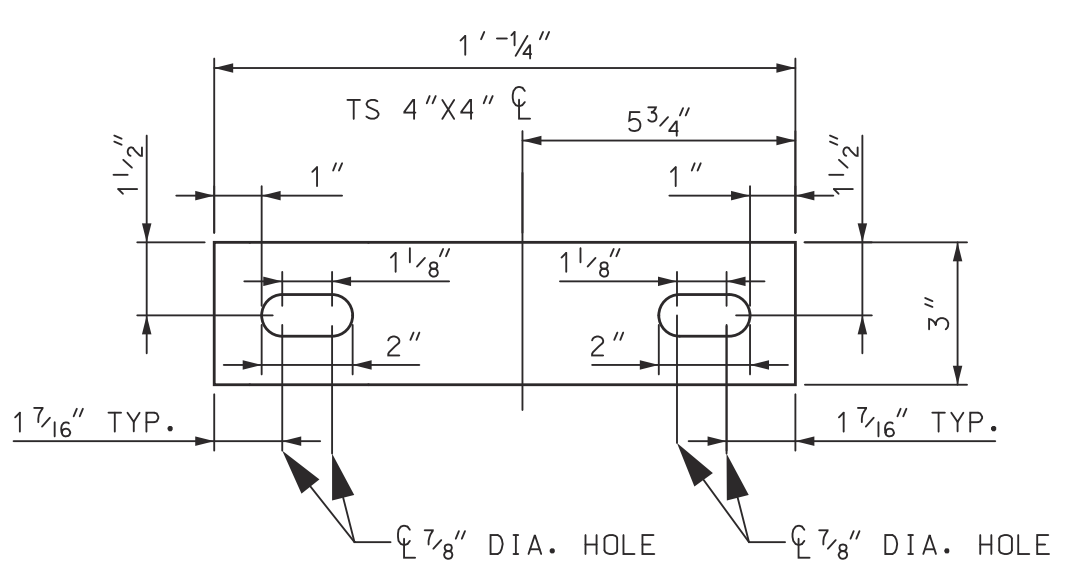

**FENCE PANEL EXPANSION PLATE DETAIL**

BY	
DESCRIPTION	
DATE	
REV#	
<p>NOT VALID FOR CONSTRUCTION UNLESS SIGNED AND DATED.</p> <p><b>WADETRIM</b>          500 Griswold, Suite 2500          Detroit, MI 48226          313.961.3850          FAX: 313.961.0988          www.wadetrिम.com</p>	
<p>CITY OF DETROIT          DEPARTMENT OF PUBLIC WORKS          CITY ENGINEERING DIVISION          WILKINS ST. OVER DEQUINDRE CUT S.N. 12493          PEDESTRIAN FENCE DETAILS</p>	
ISSUED FOR:	DATE: BY:
JOB NO. <b>DTE 2025-08T</b>	
SHEET <b>27</b> (400)	
<p>© Wade Trim Group, Inc. WILKINS STREET BRIDGE</p>	











PROJECT MANAGER: FIELD BOOK INFORMATION: PLOTTED: 5/21/2013 10:59:13 AM BY: Cemetona

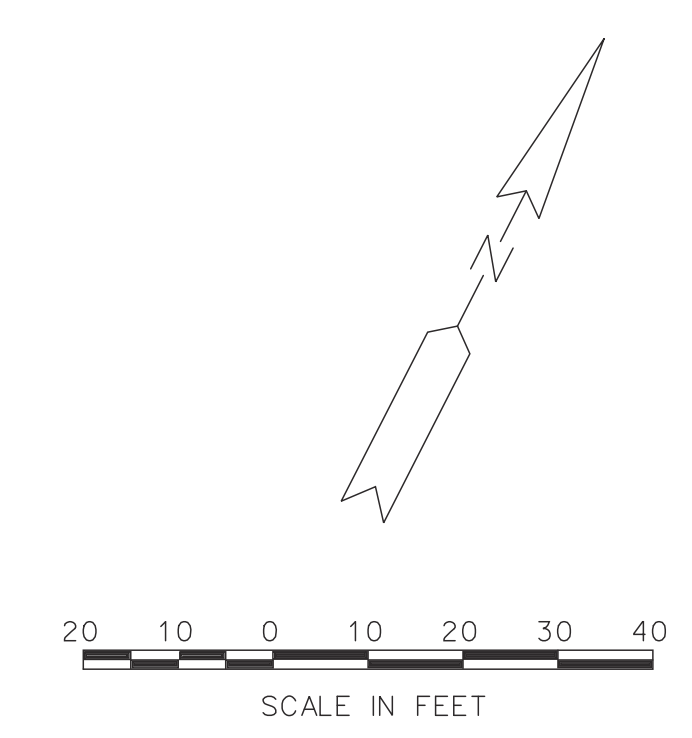
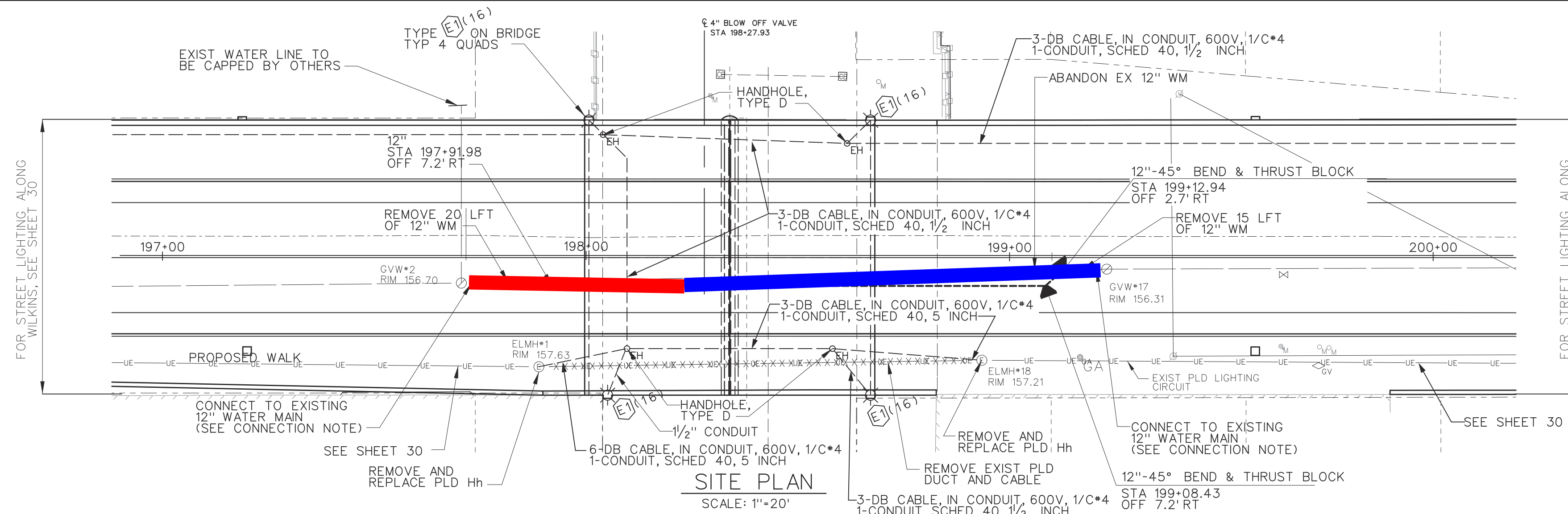

WATER MAIN QUANTITIES		
155	FT	WATER MAIN, DI, 12 INCH, TR DET G
4	CYD	FLOWABLE FILL, NON-STRUCTURAL
35	FT	WATER MAIN, REM
1	EA	GATE VALVE & BOX, 4 INCH
100	FT	STEEL CASING PIPE, 24 INCH, TR DET G
1	EA	GATE WELL, 60 INCH DIA
1	EA	DR STRUCTURE COVER, TYPE B

PLD QUANTITIES		
105	FT	CABLE, REM
110	FT	CONDUIT, SCHEDULE 40, 5 INCH
2	EA	Hh, REM
6	EA	Hh, TYPE D
4	EA	FIXTURE TYPE E1
940	FT	DB CABLE IN CONDUIT, 600V, 1/C*4
175	FT	CONDUIT, SCHEDULE 40, 1/2 INCH

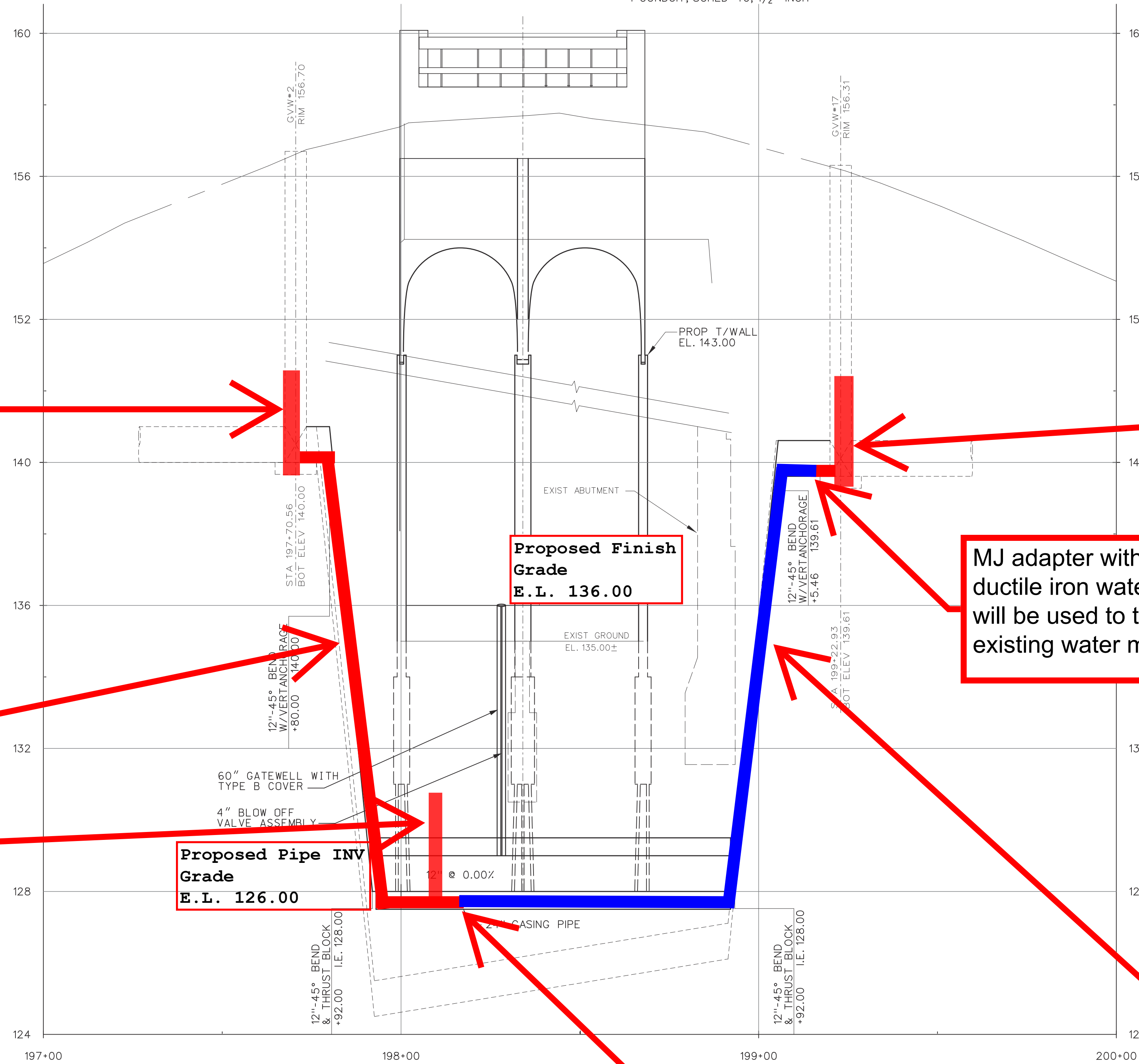

new gate valve placed by DWSD. Will connect new water main to new water main placed during an earlier contract.

Place 55 lft of new ductile iron water main

Place 4 inch blow off

Proposed Pipe INV Grade  
E.L. 126.00

Proposed Finish Grade  
E.L. 136.00

MJ adapter with new ductile iron water main will be used to tie into existing water main.

New gate valve and well placed at an earlier date by this contract. Will connect new water main to new water main placed by an earlier contract

Transition to be placed between footing allowing access from the bike path.

Approximately 100 lft of SDR11 HDPE water main placed by direction bore, paid as extra work, new items. Work by USA, LLC and supported by AICC.

**DWSD NOTES:**  
SEE SPECIAL PROVISIONS FOR WORKING AROUND DWSD FACILITIES.  
SEE SHEET 32 FOR DWSD STANDARD DETAILS.  
FOR DETAILS OF GATEWELL WITH BLOW OFF VALVE, SEE DWSD STANDARD DETAILS.  
CONNECT NEW 12" D.I. WATER MAIN TO EXISTING WATER MAIN AFTER HYDROSTATIC AND BACTERIAL TEST HAVE BEEN SUCCESSFULLY COMPLETED AND REVIEWED BY THE ENGINEER. INCLUDE IN PAY ITEM "WATER MAIN, DI, 12 INCH, TR DET G".  
IF TIMBER PILES ARE ENCOUNTERED CONTRACTOR TO CUT DOWN TO 6'-0" BELOW PIPE INVERT. THIS WORK SHALL BE INCLUDED IN PAY ITEM "WATER MAIN, REM".  
CONTRACTOR SHALL COORDINATE INSTALLATION OF WATER MAIN WITH FIBER OPTIC LINES. SEE SPECIAL PROVISIONS.

PROFILE  
SCALE: VERT 1"=2'  
HORIZ 1"=20'

ISSUED FOR:	DATE:	BY:
DTE	2025-08T	
SHEET	29	
	(402)	

WILKINS STREET BRIDGE

CITY OF DETROIT  
DEPARTMENT OF PUBLIC WORKS  
CITY ENGINEERING DIVISION  
WILKINS ST. OVER DEQUINDRE CUT S.N. 12493  
PLD/DWSD PLAN AND DETAILS

NOT VALID FOR CONSTRUCTION UNLESS SIGNED AND DATED.

**WADETRIM**  
500 Griswold, Suite 2500  
313.961.3850  
www.wadetrिम.com

Building relationships on a foundation of excellence.

REV#	DATE	DESCRIPTION	BY











PROJECT MANAGER: - FIELD BOOK INFORMATION: - PLOTTED 5/21/2013 11:08:15 AM BY: C:\Users\work\csmet\temp\cd350142\CD-PLT5-handhole.dgn

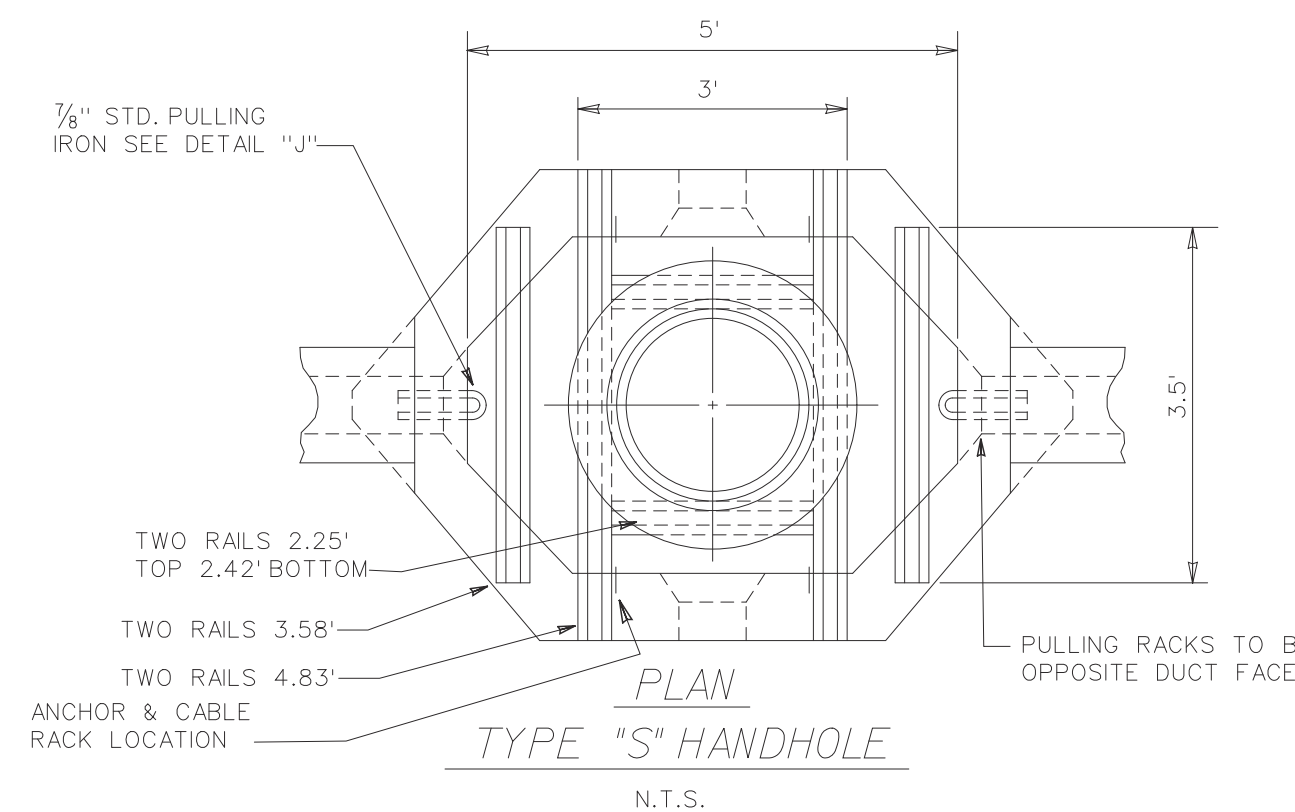

TYPE "S" HANDHOLE TABLE FOR #5 BARS		
MARK NO.	LENGTH	
5-50	2	5'
5-46	8	4.5'
5-36	4	3.5'
5-30	6	2'
5-19	10	2'
4-13	8	12'

TYPE "D" HANDHOLE TABLE FOR #4 BARS		
MARK NO.	LENGTH	
4-46	3	5.4'
4-40	4	4.8'
4-39	4	4.5'
4-35	4	4.2'
4-30	3	3.6'
4-16	1	1.8'
4-13	8	1.5'
4-10	4	1.2'

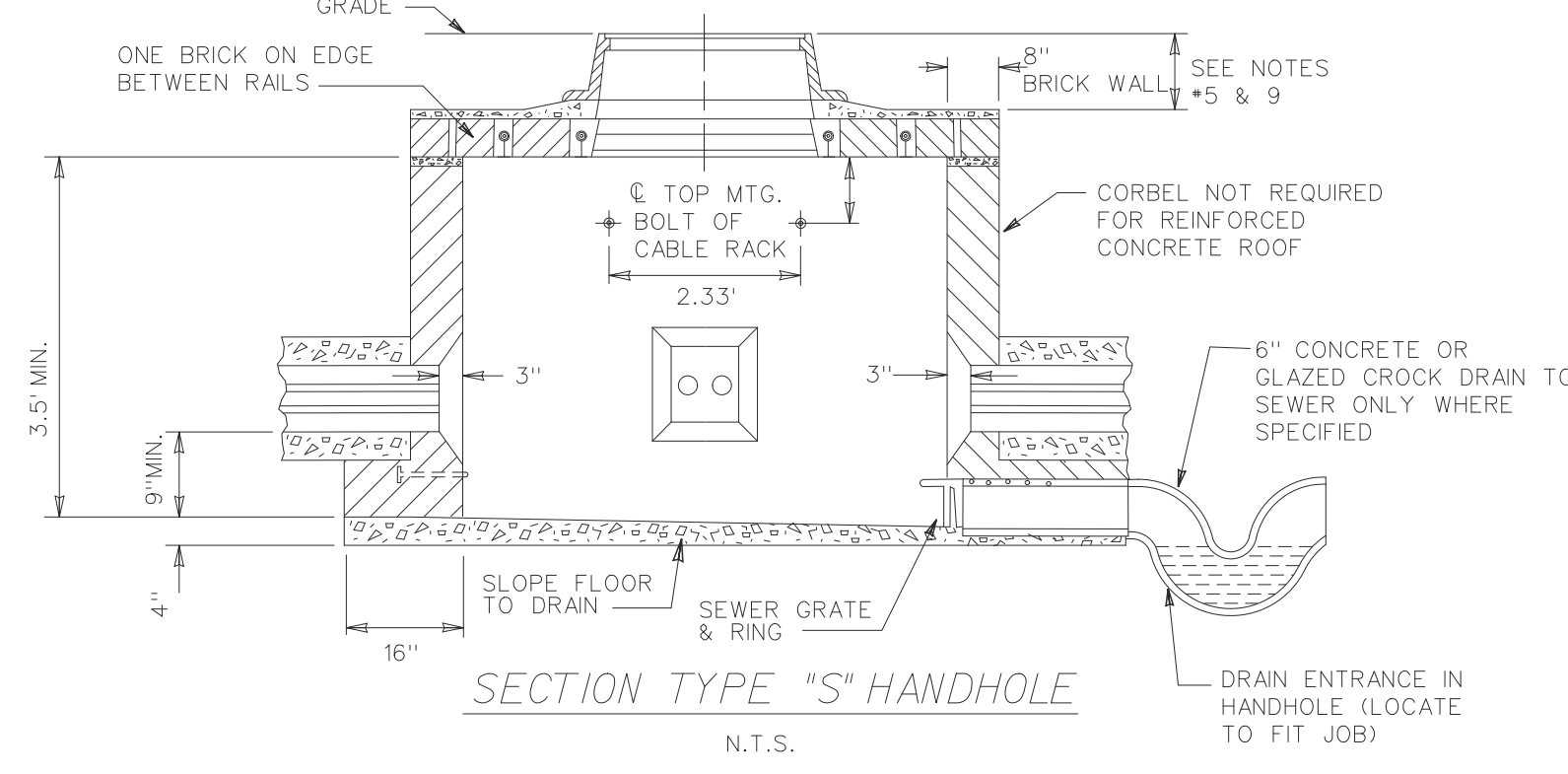
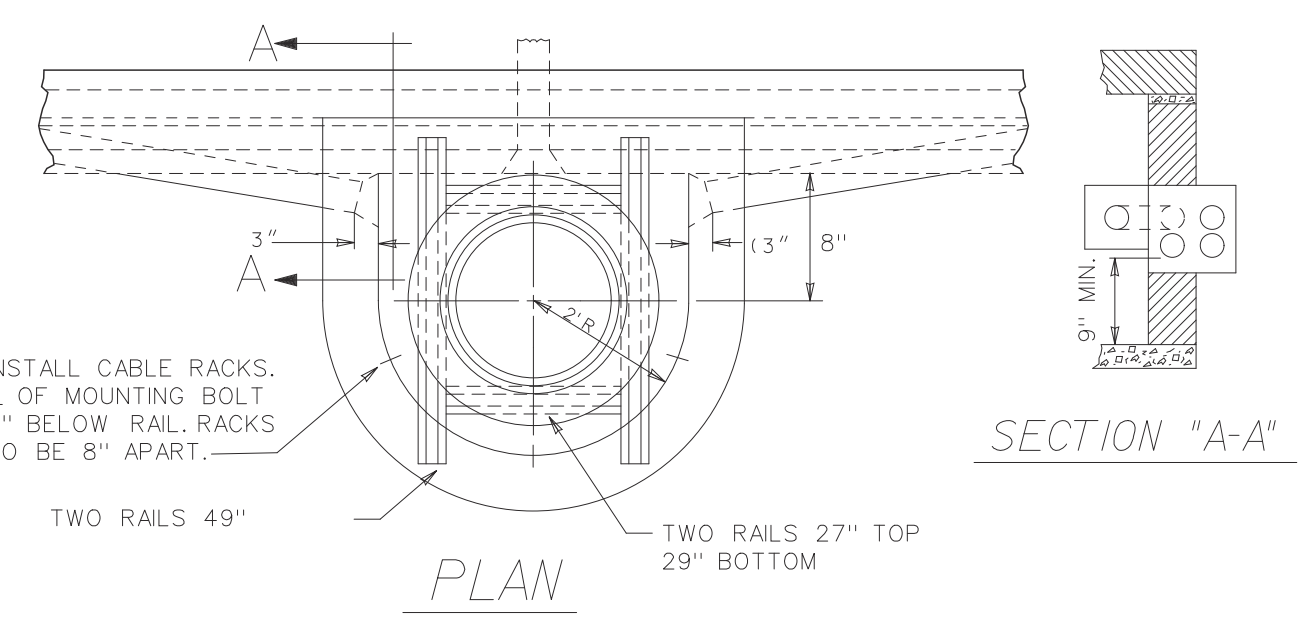
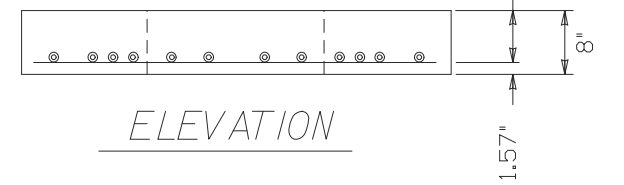
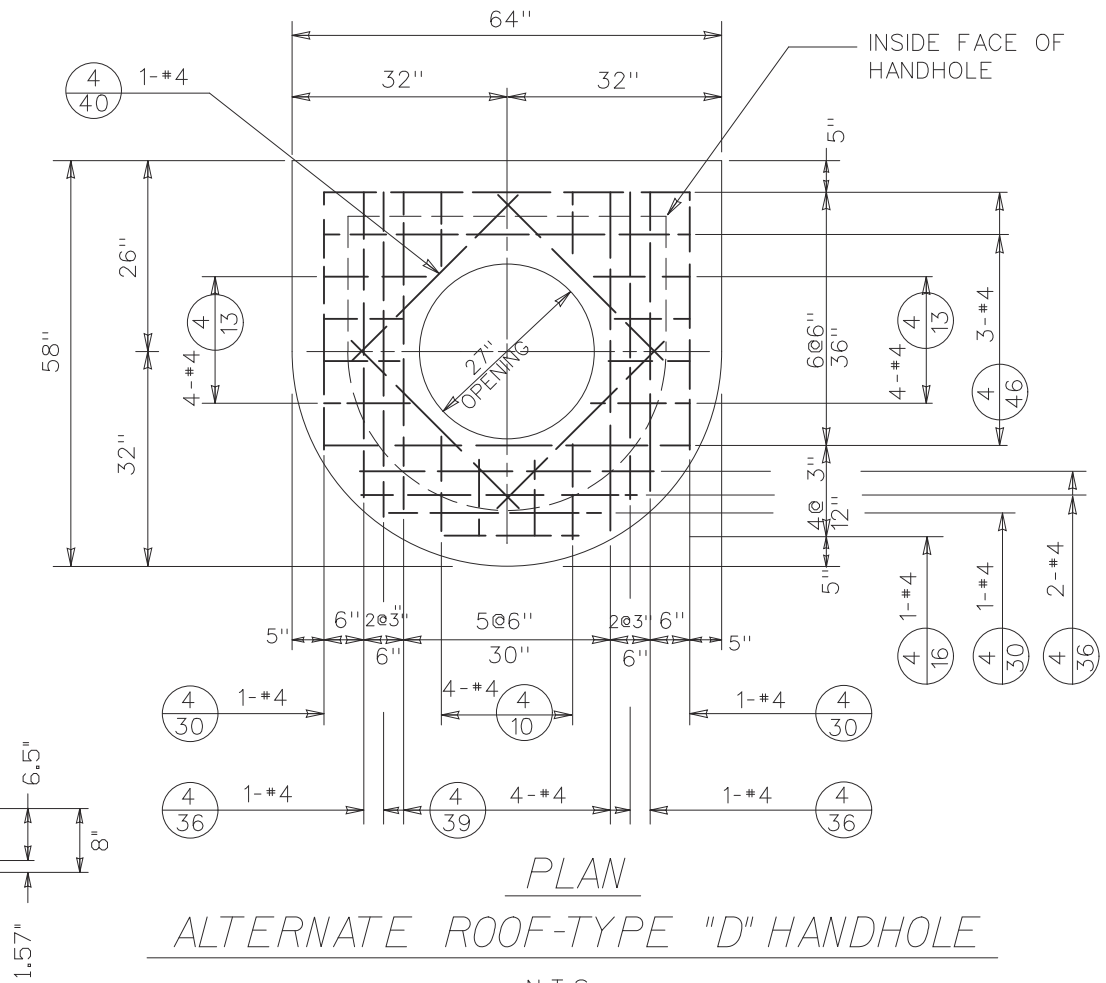

- NOTE:**
- DUCT ENTRANCE TO BE BUILT AS REQUIRED.
  - ALL RAILS TO BE 60#/YD. OR HEAVIER.
  - CABLE PULLING IRONS TO BE GALVANIZED.
  - CABLE RACKS AND ARMS TO BE GALVANIZED.
  - IN PAVEMENT PROVIDE AT LEAST 3" BETWEEN ROOF AND BASE OF PAVEMENT. WHERE EXISTING GRADE IS HIGHER THAN PROP. FUTURE GRADE INSTALL BRICK RING OR GROUT (AS REQ'D.) UNDER FRAME TO ALLOW FOR FUTURE FRAME ADJUSTMENT.
  - BAR NUMBERS DENOTE THE SIZE OF BAR REQUIRED IN ACCORDANCE WITH CURRENT USAGE SPECIFIED BY THE CONCRETE REINFORCING STEEL INSTITUTE.
  - EXCAVATION LIMITS FOR PUBLIC LIGHTING DEPARTMENT HANDHOLES SHALL BE ON VERTICAL PLANES OF THE FOOTING OUTLINE.
  - INSTALL ANCHORS & CABLE-RACKS AS SHOWN.
  - WHERE HANDHOLES ARE LOCATED BACK OF CURBS ROOF MUST BE BUILT 18" BELOW CURB GRADE, TO PROVIDE FOR FUTURE WIDENING.

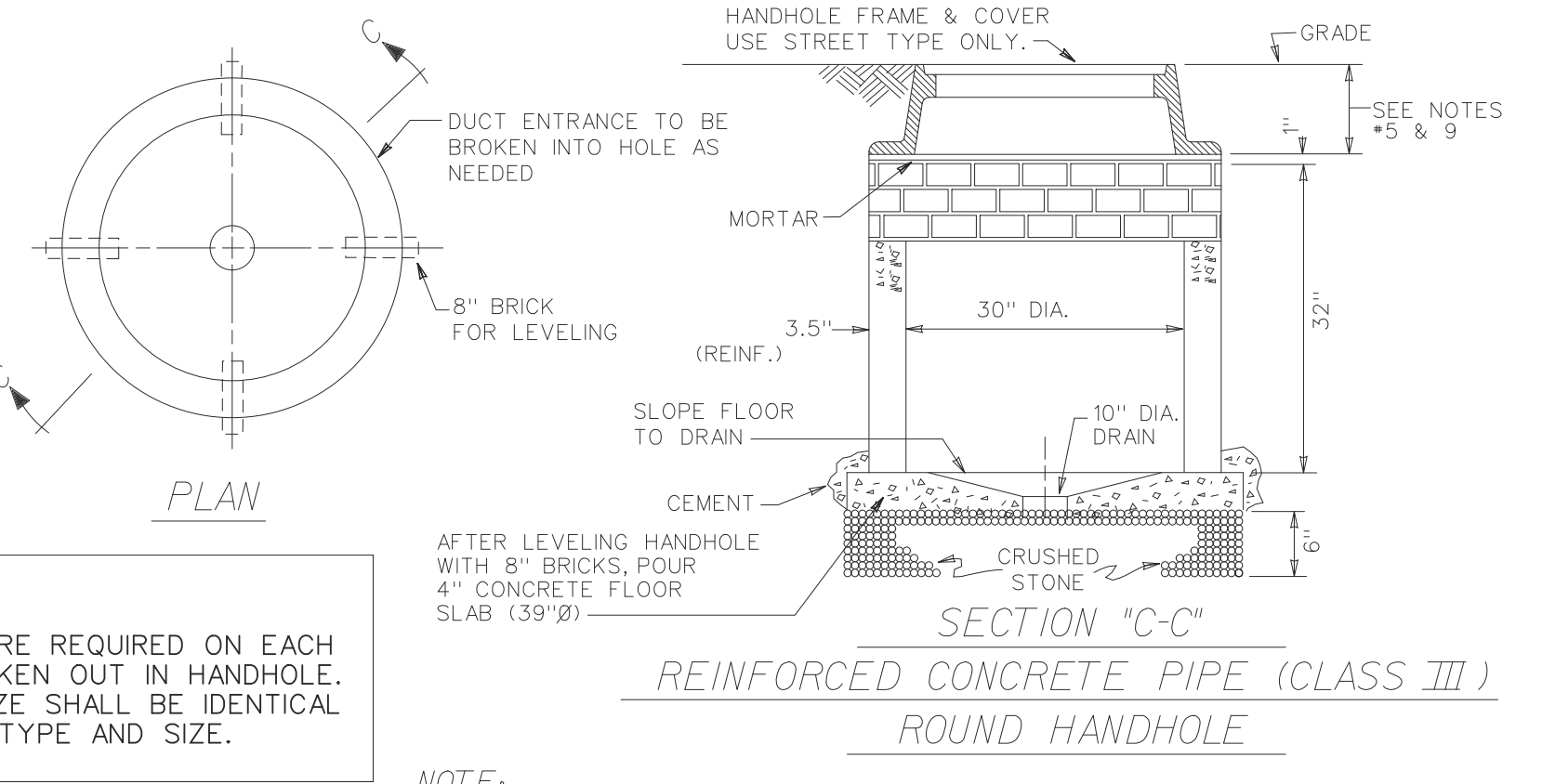
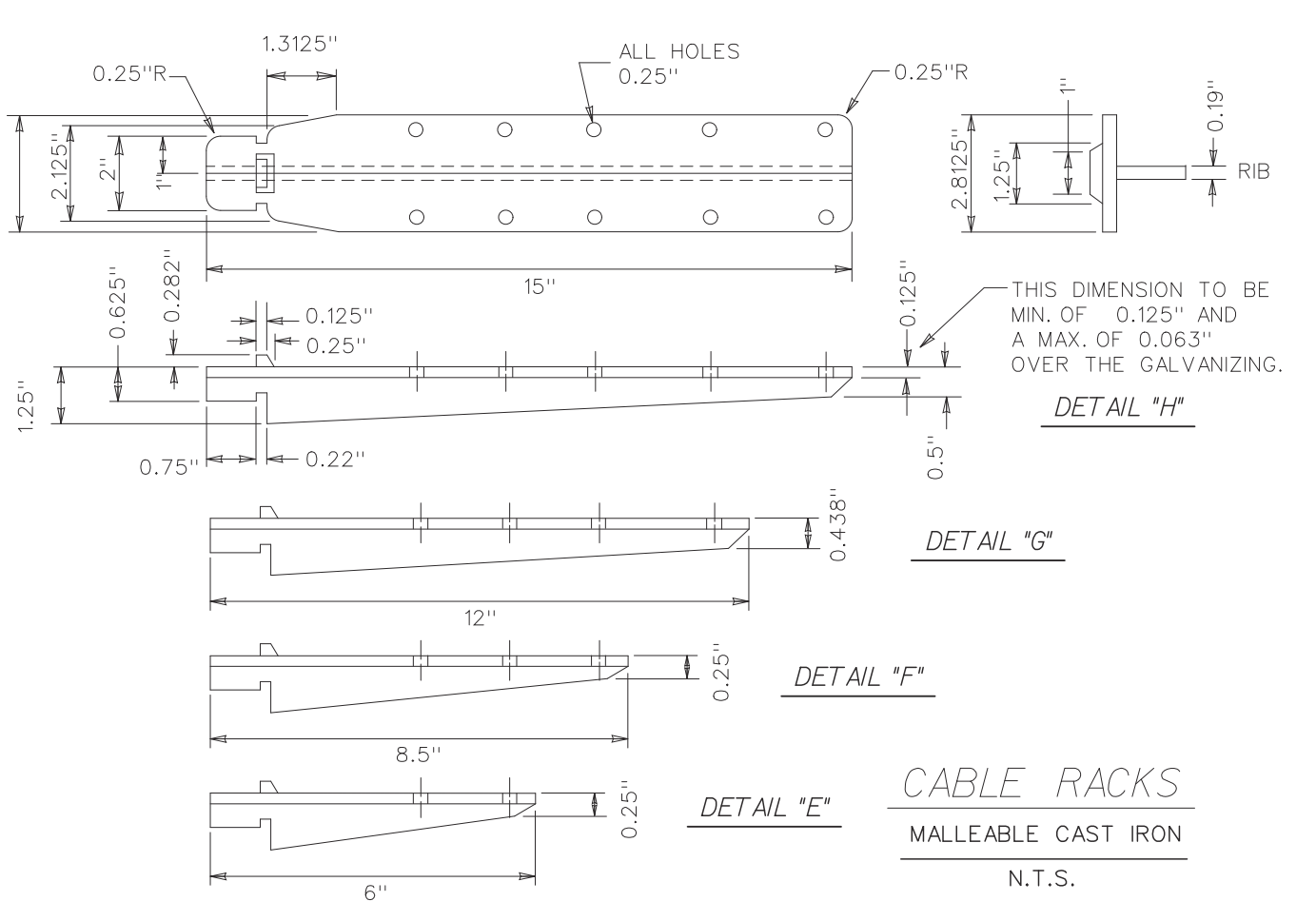
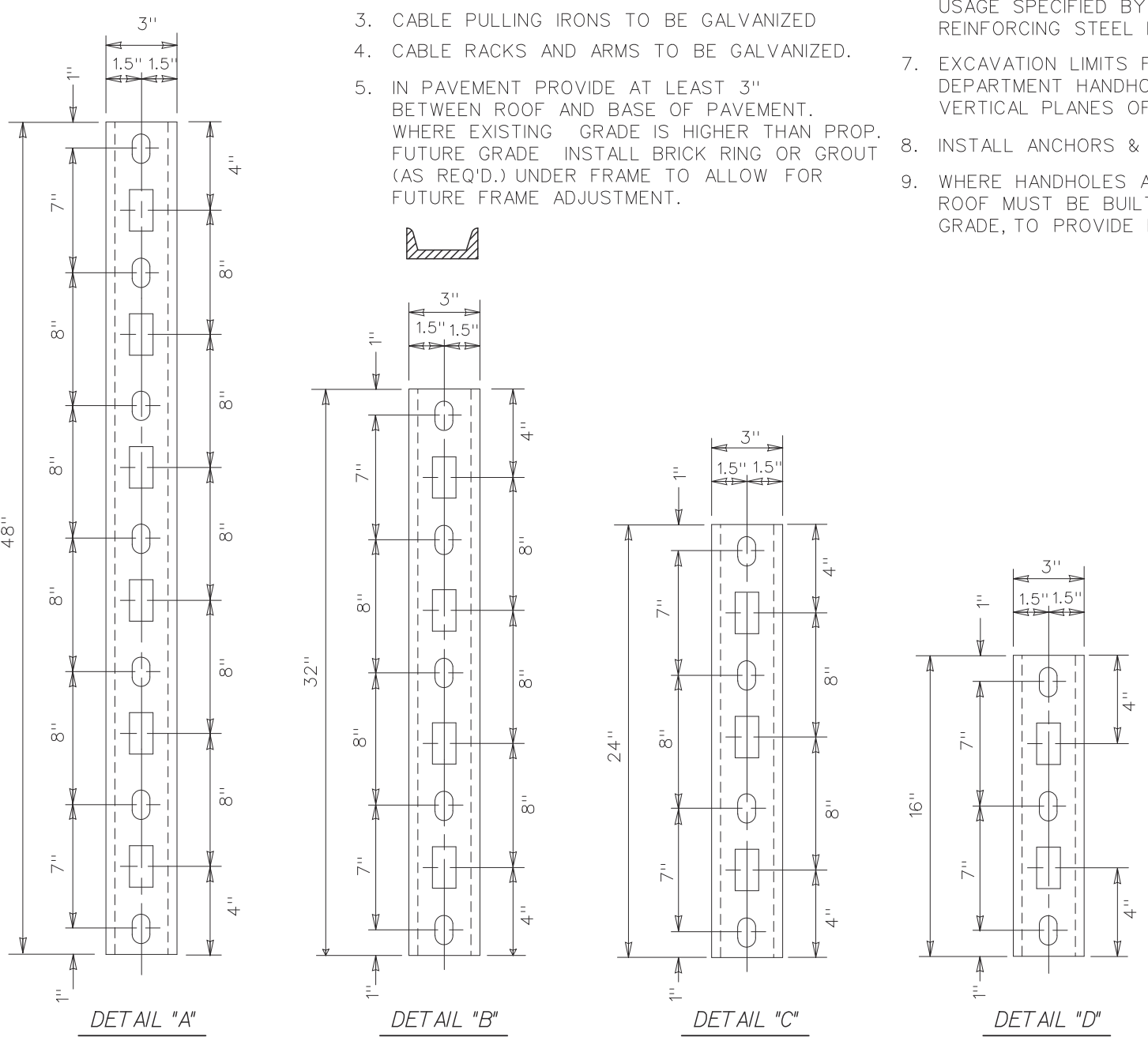

**NOTE:**  
BELL ENDS ARE REQUIRED ON EACH CONDUIT BROKEN OUT IN HANDHOLE. TYPE AND SIZE SHALL BE IDENTICAL TO CONDUIT TYPE AND SIZE.

- NOTE:**
- FRAMES MAY BE A.S.T.M. CLASS 30 GRAY IRON IF THE CONTRACTOR SO ELECTS.
  - ALL FILLETS ARE 0.5" RADIUS & ALL ROUNDS ARE 0.25" RADIUS.

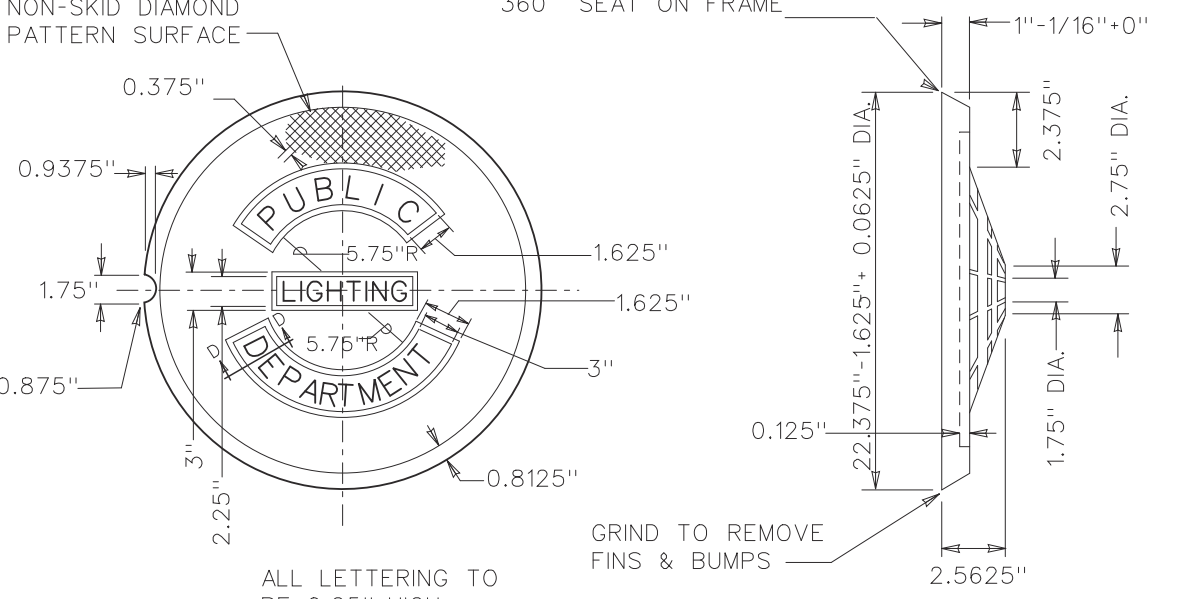
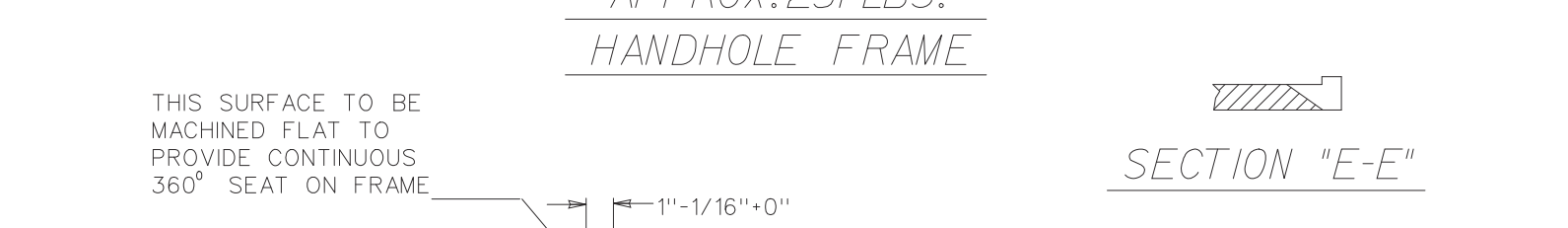
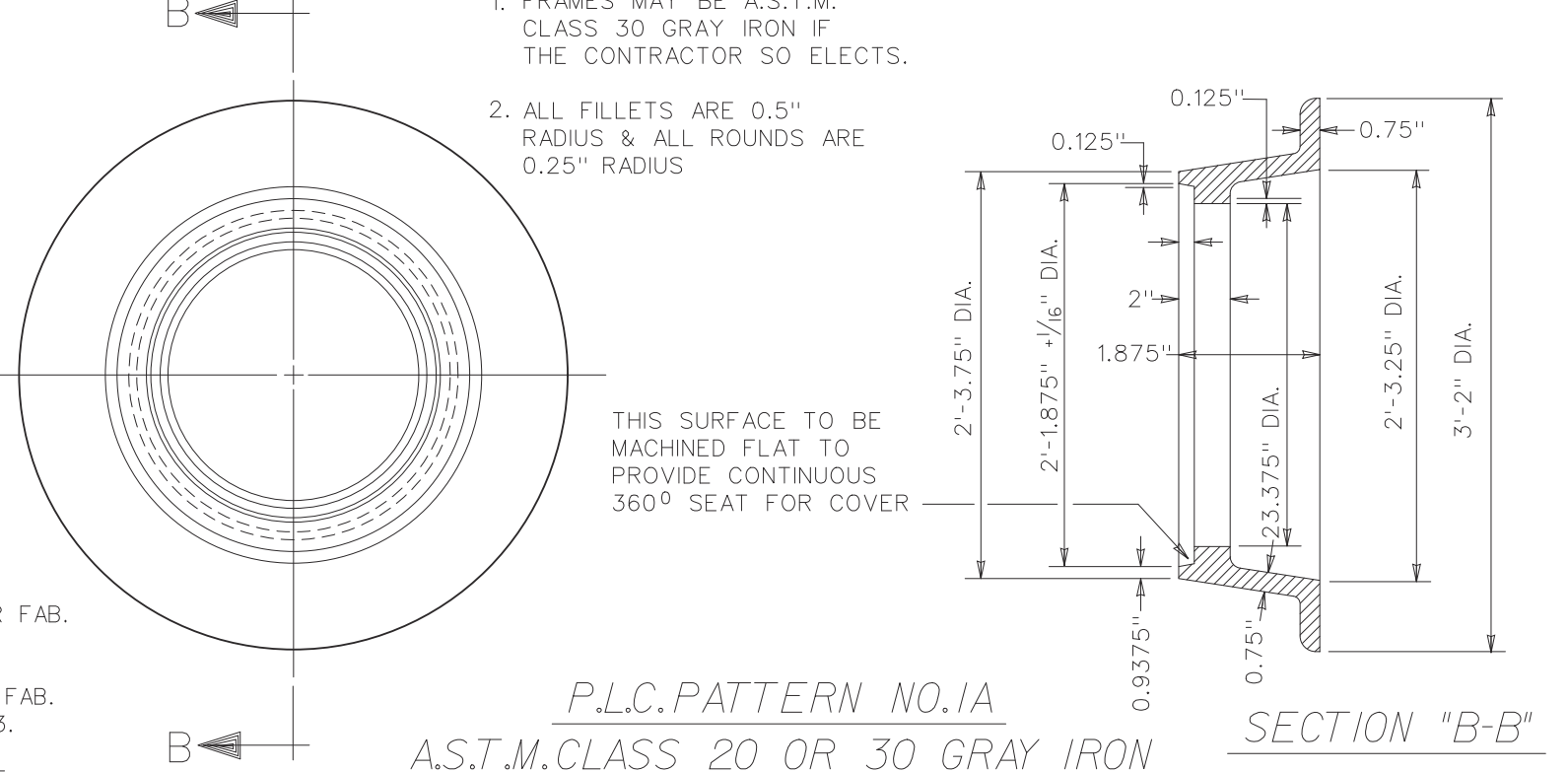

**P.L.C. PATTERN NO. 2A**  
A.S.T.M. CLASS 30 GRAY IRON  
APPROX. WT. 145 LBS.  
STREET TYPE COVER  
TO BE USED IN STREETS & DRIVES

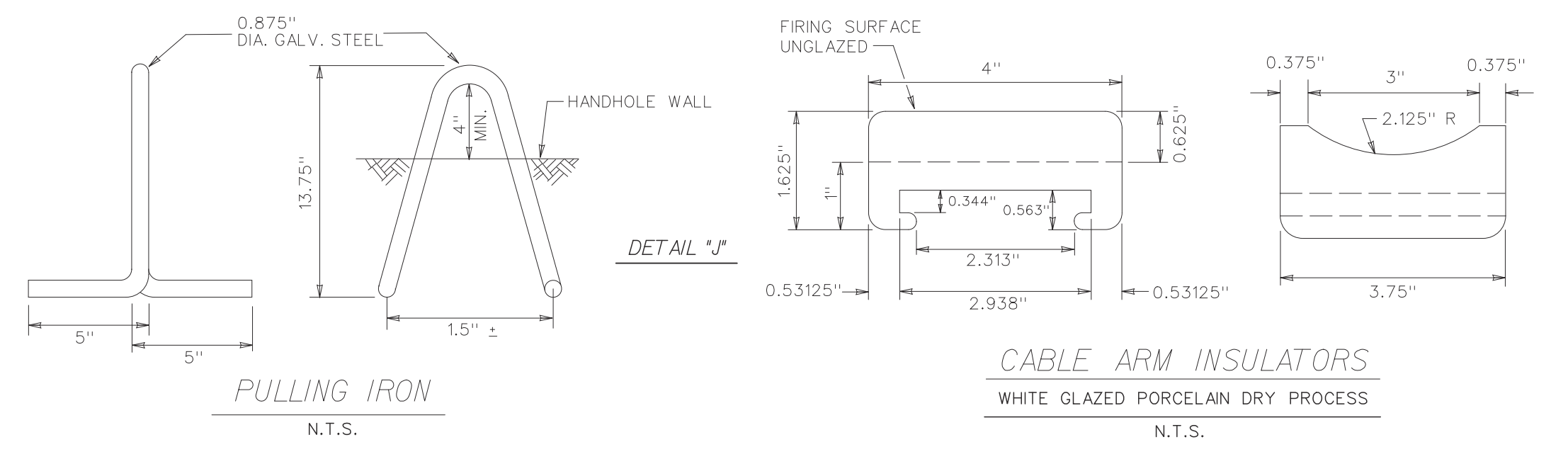
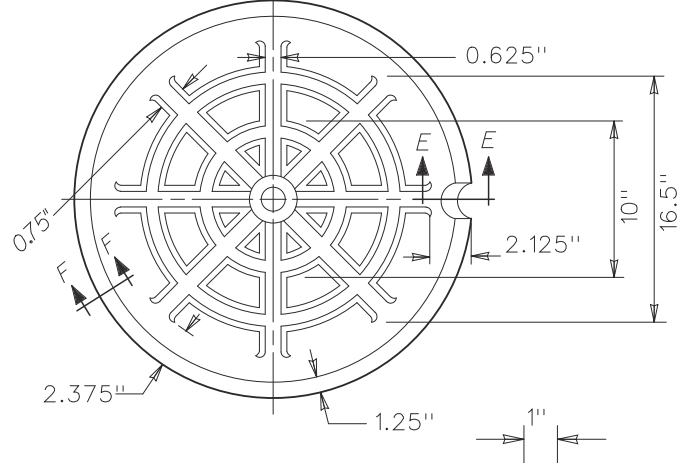

NOT VALID FOR CONSTRUCTION UNLESS SIGNED AND DATED.

**WadeTrim**  
500 Griswold, Suite 2500  
Detroit, MI 48226  
313.961.3950  
www.wadetrिम.com

CITY OF DETROIT  
DEPARTMENT OF PUBLIC WORKS  
CITY ENGINEERING DIVISION  
WILKINS ST. OVER DEQUINDE CUT S.N. 12493  
PLD STANDARD PLAN SHEET - HANDHOLES

ISSUED FOR: DATE: BY:

JOB NO.  
DTE 2025-08T

SHEET  
31  
(404)

WILKINS STREET BRIDGE

DESCRIPTION

DATE

REV#

BY



PROJECT MANAGER: FIELD BOOK INFORMATION: PLOTTED: 5/27/2013 11:09:41 AM BY: Cemetona

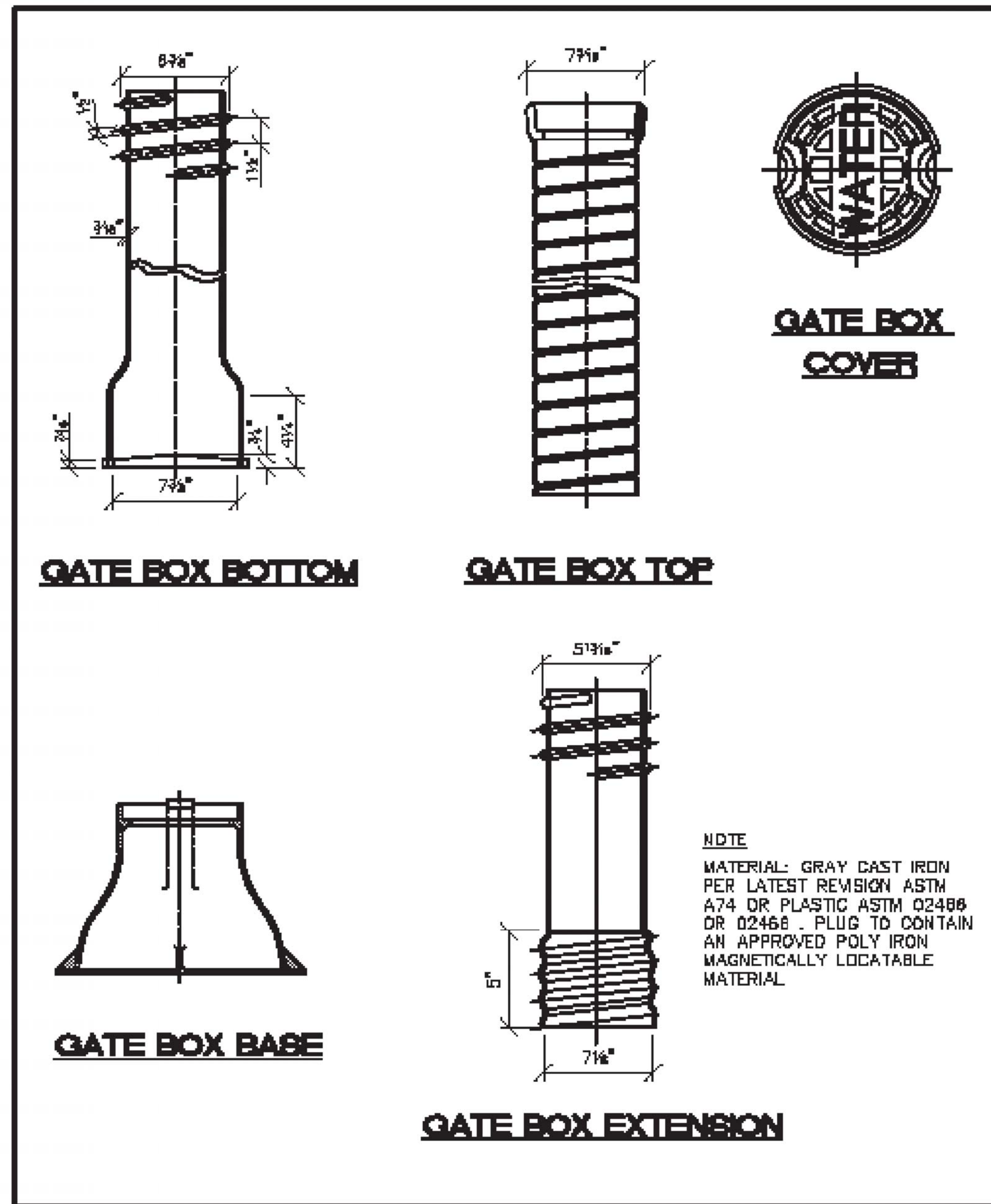

C						
B						
A						
DESCRIPTION	DWN	CRD	APP	DATE		
REVISIONS						
DRAWN BY: S.D.A.						
CHECKED BY: S.D.A.						
APPROVED:						

**BOX, 5 1/4 INCH, ROADWAY TELESCOPING**

CITY OF DETROIT  
 WATER AND SEWERAGE DEPARTMENT  
 ENGINEERING DIVISION

SHEET 1 OF 1  
 DWG No. 02820-04

SCALE: NONE

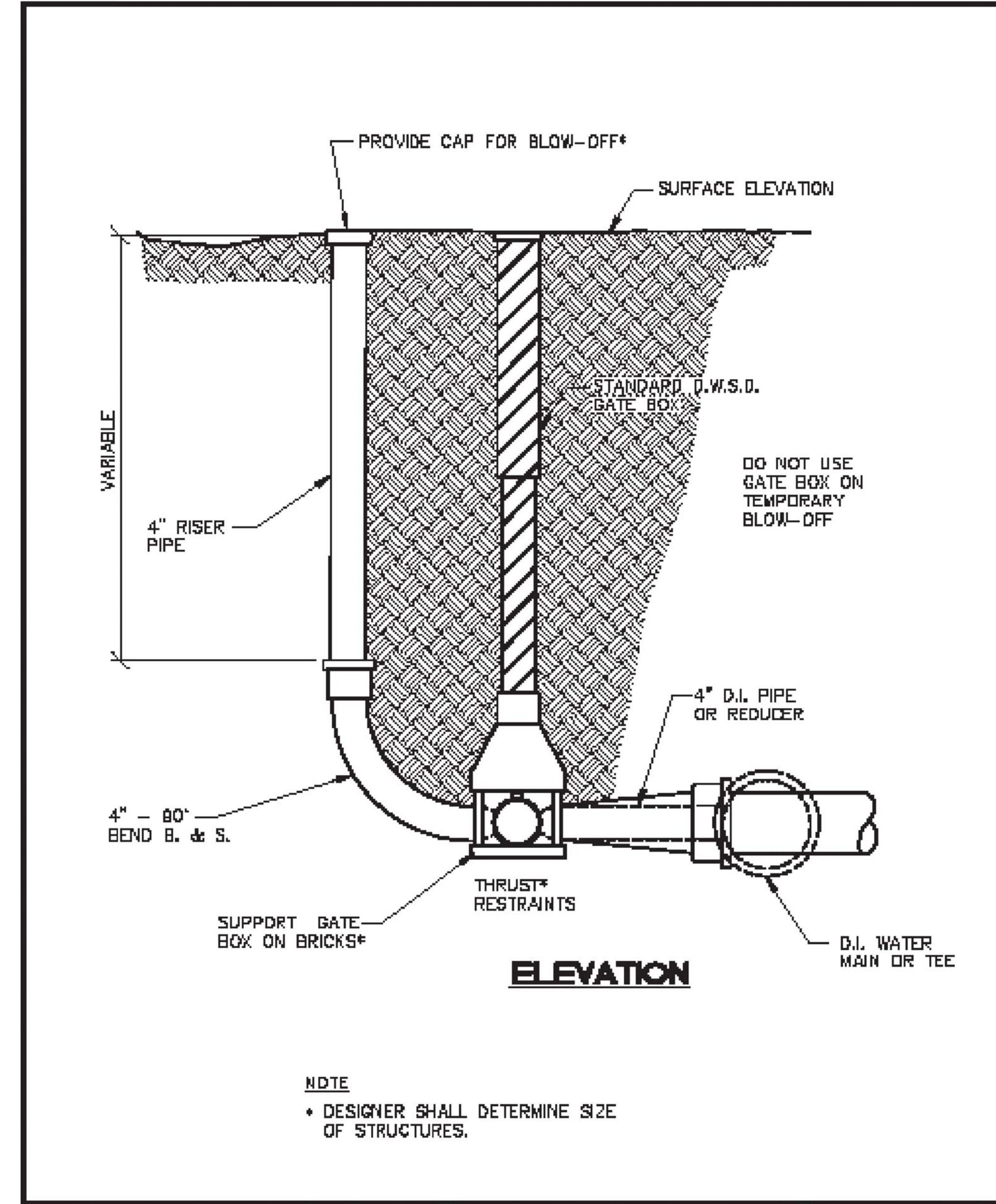

C						
B						
A						
DESCRIPTION	DWN	CRD	APP	DATE		
REVISIONS						
DRAWN BY: S.D.A.						
CHECKED BY: S.D.A.						
APPROVED:						

**VALVE, BLOW OFF 4 INCH, TEMPORARY**

CITY OF DETROIT  
 WATER AND SEWERAGE DEPARTMENT  
 ENGINEERING DIVISION

SHEET 1 OF 1  
 DWG No. 02820-28

SCALE: NONE

**NOTES:**

WORK THIS SHEET WITH SHEET 29.

THRUST BLOCKS ARE INCLUDED IN THE PAY ITEM "WATER MAIN, DI, 12 INCH, TR DET G".

THE 4"-90° BEND, 4" RISER PIPE AND BLOW OFF CAP SHALL BE INCLUDED IN THE PAY ITEM "GATE VALVE AND BOX, 4 INCH".

NOT VALID FOR CONSTRUCTION UNLESS SIGNED AND DATED.

WadeTrim  
 500 Griswold, Suite 2500  
 Detroit, MI 48226  
 313.961.3950  
 FAX: 313.961.0988  
 www.wadetrिम.com

CITY OF DETROIT  
 DEPARTMENT OF PUBLIC WORKS  
 CITY ENGINEERING DIVISION  
 WILKINS ST. OVER DEQUINDRE CUT S.N. 12493  
 DWSD STANDARD DETAILS - 1

ISSUED FOR: DATE: BY:

JOB NO. DTE 2025-08T

SHEET 32 (405)

WILKINS STREET BRIDGE



PROJECT MANAGER: FIELD BOOK INFORMATION: PLOTTED: 5/27/2013 11:15:50 AM BY: Csmetona

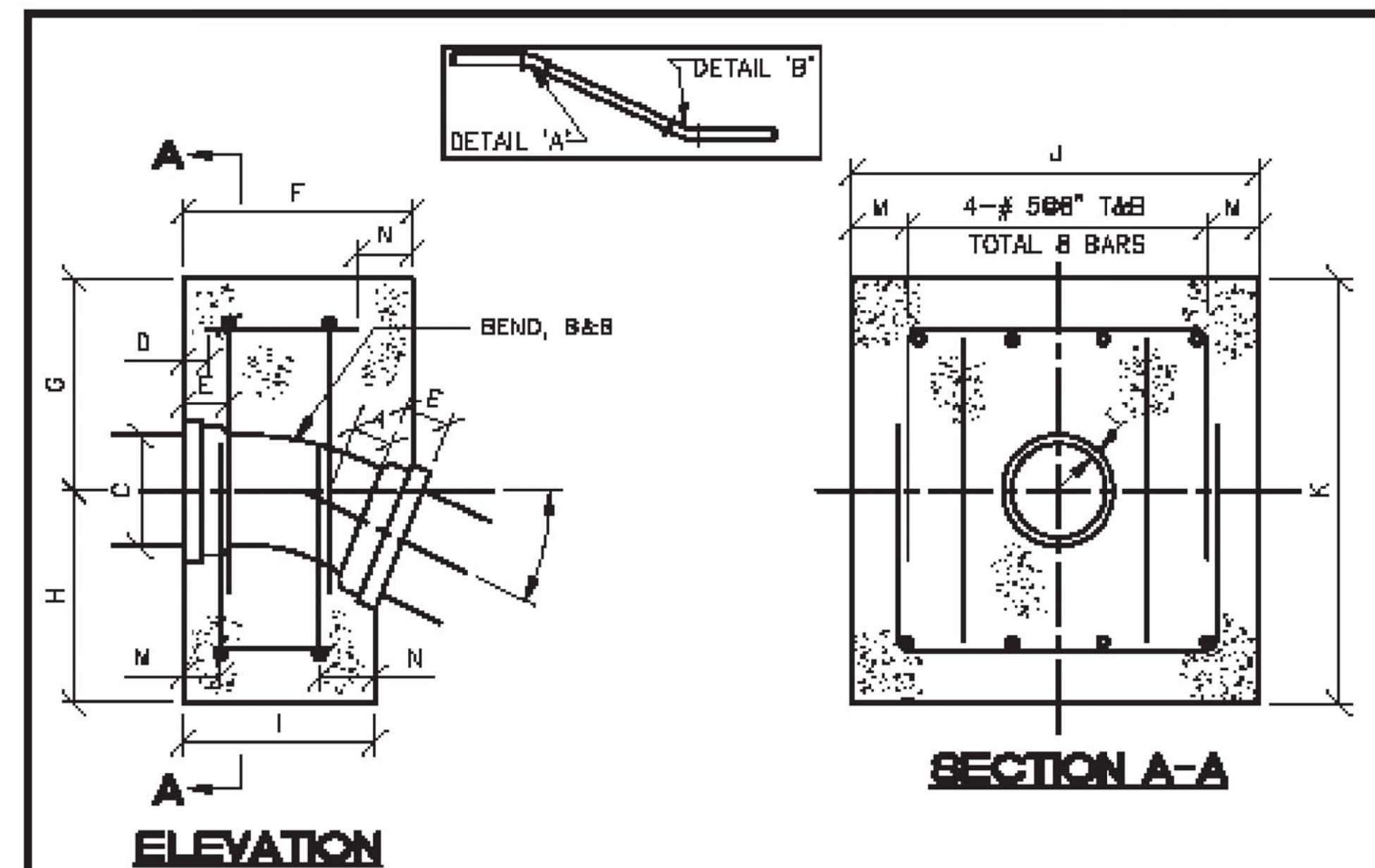

SCHEDULE OF THRUST BLOCK DIMENSIONS													DIMENSIONS - INCHES					
SIZE OF PIPE (IN)	BEND IN DEGREE	F (FT)	G (FT)	H (FT)	I (FT)	J (FT)	K (FT)	L (FT)	M (FT)	N (FT)	**	A	C	E	R	D	T	
8	22½	1.583	1.33	1.67	1.33	2.67	3.00	0.00	0.33	0.25	300°	5.0	10.8	4.0	15.08	1.50	0.55	
8	45	1.583	1.33	1.67	1.00	2.67	3.00	0.00	0.33	0.25	300°	5.0	10.8	4.0	07.25	1.50	0.55	
8	22½	1.583	1.33	1.67	1.33	2.67	3.00	0.33	0.33	0.25	400°	5.5	13.0	4.0	17.62	1.50	0.80	
8	45	1.87	1.50	2.50	1.00	4.00	4.00	0.50	0.50	0.25	400°	5.5	13.0	4.0	08.44	1.50	0.80	
10	22½	1.83	1.50	2.50	1.42	3.50	4.00	0.50	0.50	0.25	400°	6.5	15.3	4.0	22.62	1.50	0.88	
10	45	1.92	1.67	2.83	1.00	4.00	4.50	0.67	0.67	0.25	400°	6.5	15.3	4.0	10.88	1.50	0.68	
12	22½	2.00	1.50	2.50	1.583	4.00	4.00	0.67	0.50	0.33	400°	7.5	17.8	4.0	27.62	1.50	0.75	
12	45	2.08	1.50	3.00	1.17	5.00	4.50	0.82	0.75	0.25	400°	7.5	17.8	4.0	13.25	1.50	0.75	
16	22½	2.17	1.67	2.83	1.583	5.00	4.50	0.83	0.75	0.33	400°	8.0	22.2	4.0	27.62	1.75	0.89	

NOTE: THE DESIGN ENGINEER IS RESPONSIBLE FOR ENSURING THAT THE THRUST BLOCKS ARE CORRECTLY SIZED FOR EACH APPLICATION.

**DETAIL 'A'**

C					
B					
A					
	DESCRIPTION	DWN	CHD	APP	DATE
REVISIONS					
DRAWN BY: S.D.A.					
CHECKED BY: S.D.A.					
APPROVED:					

**THRUST BLOCK, VERTICAL BEND (TRADITIONAL DWSD SIZING)**

CITY OF DETROIT  
WATER AND SEWERAGE DEPARTMENT  
ENGINEERING DIVISION

SHEET 1 OF 2

DWG No. 02620-28

SCALE: NONE

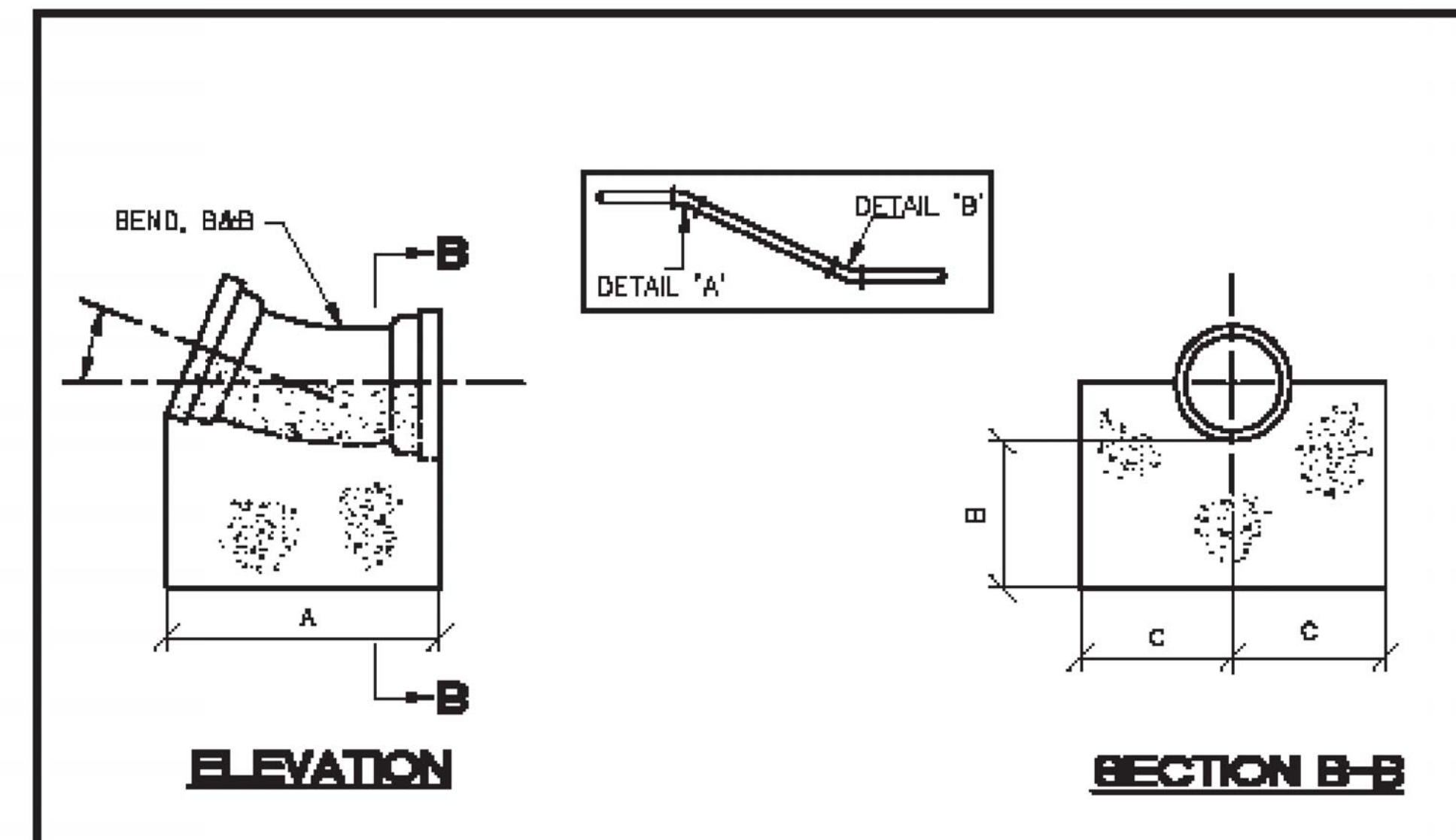

SIZE OF PIPE (IN)	BEND IN DEGREE	A (FT)	B (FT)	C (FT)
8	22½	1.67	1.00	1.00
8	45	1.67	1.00	1.00
8	22½	1.75	1.00	1.00
8	45	1.75	1.00	1.00
10	22½	1.92	1.00	1.00
10	45	1.92	1.00	1.00
12	22½	2.17	1.00	1.00
12	45	2.17	1.00	1.00
16	22½	2.25	1.00	1.25
16	45	2.25	1.00	1.25

NOTE: THE DESIGN ENGINEER IS RESPONSIBLE FOR ENSURING THAT THE THRUST BLOCKS ARE CORRECTLY SIZED FOR EACH APPLICATION.

**DETAIL 'B'**

C					
B					
A					
	DESCRIPTION	DWN	CHD	APP	DATE
REVISIONS					
DRAWN BY: S.D.A.					
CHECKED BY: S.D.A.					
APPROVED:					

**THRUST BLOCK, VERTICAL BEND (TRADITIONAL DWSD SIZING)**

CITY OF DETROIT  
WATER AND SEWERAGE DEPARTMENT  
ENGINEERING DIVISION

SHEET 2 OF 2

DWG No. 02620-27

SCALE: NONE

**NOTES:**

WORK THIS SHEET WITH SHEET 29.

THRUST BLOCKS ARE INCLUDED IN THE PAY ITEM "WATER MAIN, DI. 12 INCH, TR DET G".

THE 4"-90° BEND, 4" RISER PIPE AND BLOW OFF CAP SHALL BE INCLUDED IN THE PAY ITEM "GATE VALVE AND BOX, 4 INCH".

<p>NOT VALID FOR CONSTRUCTION UNLESS SIGNED AND DATED.</p>									
<p><b>WADETRIM</b></p> <p>500 Griswold, Suite 2500 313.961.3850 FAX: 313.961.0988 www.wadetrिम.com</p>									
<p>CITY OF DETROIT DEPARTMENT OF PUBLIC WORKS CITY ENGINEERING DIVISION WILKINS ST. OVER DEQUINDRE CUT S.N. 12493</p>									
<p>DWSD STANDARD DETAILS - 2</p>									
<p>ISSUED FOR: DATE: BY:</p>									
<p>JOB NO. DTE 2025-08T</p>									
<p>SHEET 33 (406)</p>									
<p>© Wade Trim, Inc. WILKINS STREET BRIDGE</p>									



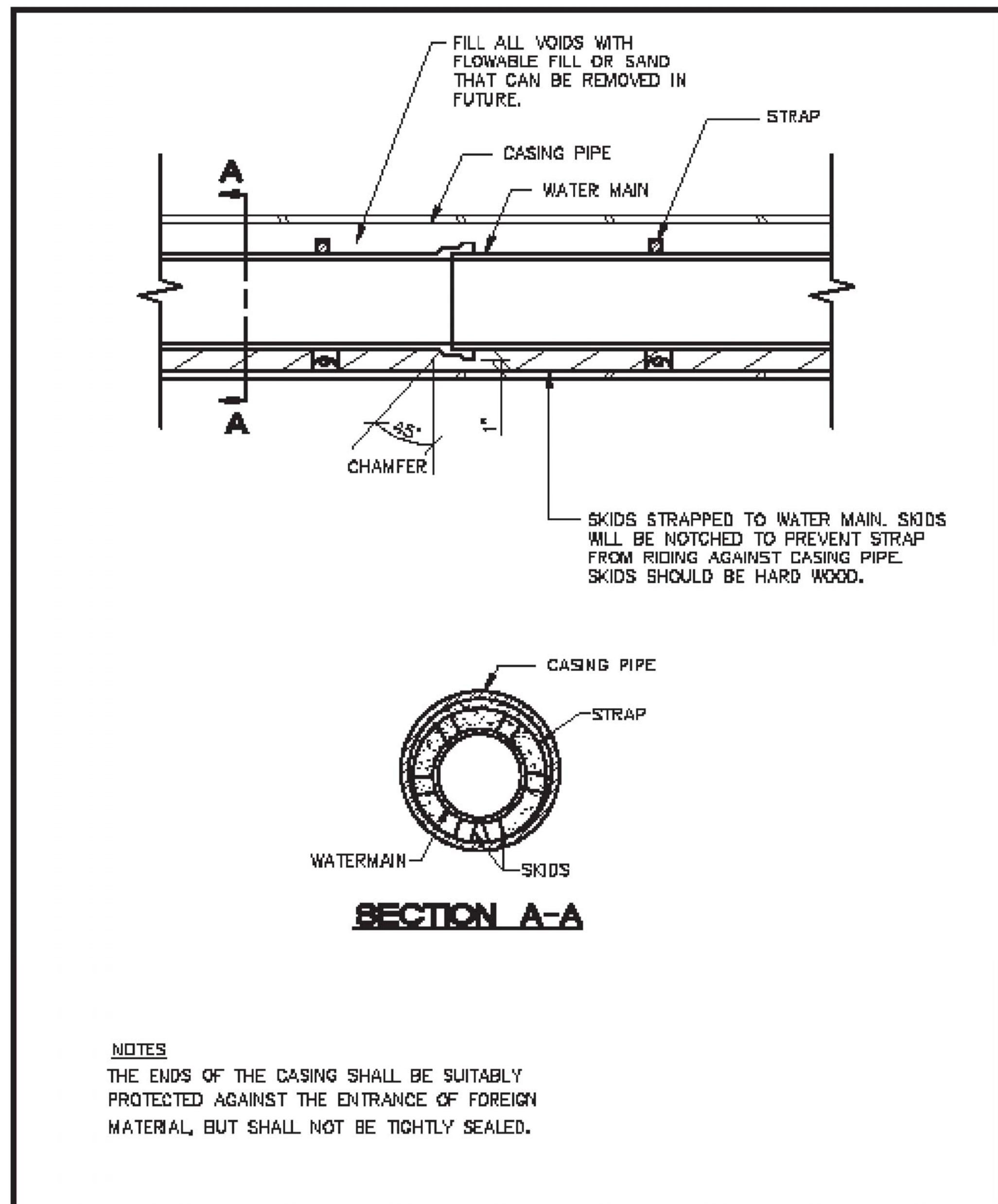

C	B	A	DESCRIPTION	DRW	CKD	APP	DATE
REVISIONS							
DRAWN BY: S.D.A.							
CHECKED BY: S.D.A.							
APPROVED:							

<b>CASING PIPE SECTION FOR WATERMAIN</b>		CITY OF DETROIT WATER AND SEWERAGE DEPARTMENT ENGINEERING DIVISION	
SHEET	1 OF 1	DWG No.	02620-08
SCALE: NONE			

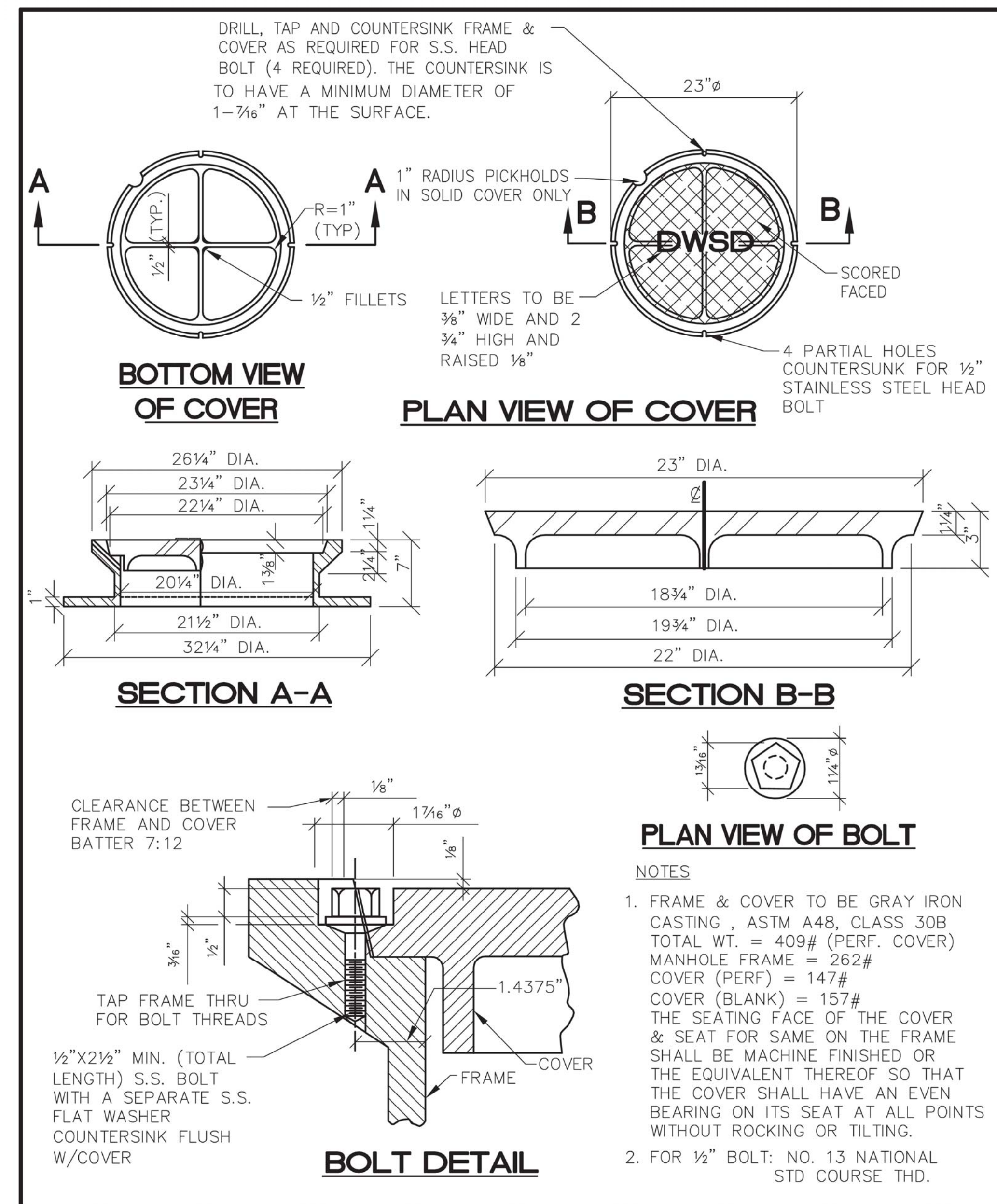

C	B	A	DESCRIPTION	DRW	CKD	APP	DATE
REVISIONS							
DRAWN BY: S.D.A.							
CHECKED BY: S.D.A.							
APPROVED:							

<b>MANHOLE, COVER WITH FRAME</b>		CITY OF DETROIT WATER AND SEWERAGE DEPARTMENT ENGINEERING DIVISION	
SHEET	1 OF 1	DWG No.	02600-07
SCALE: NONE			

**NOTES:**  
WORK THIS SHEET WITH SHEET 29.  
THRUST BLOCKS ARE INCLUDED IN THE PAY ITEM "WATER MAIN, D1, 12 INCH, TR DET G".  
THE 4"-90° BEND, 4" RISER PIPE AND BLOW OFF CAP SHALL BE INCLUDED IN THE PAY ITEM "GATE VALVE AND BOX, 4 INCH".

REV#	DATE	DESCRIPTION	BY

NOT VALID FOR CONSTRUCTION UNLESS SIGNED AND DATED.

**WADETRIM**  
500 Griswold, Suite 2500  
Detroit, MI 48226  
313.961.3850  
FAX: 313.961.0988  
www.wadetrिम.com

Building relationships on a foundation of excellence.

CITY OF DETROIT  
DEPARTMENT OF PUBLIC WORKS  
CITY ENGINEERING DIVISION  
WILKINS ST. OVER DEQUINDRE CUT S.N. 12493  
DWSO STANDARD DETAILS - 3

ISSUED FOR: DATE: BY:	
JOB NO. DTE 2025-08T	
SHEET 34 (407)	



PROJECT MANAGER: c:\pwworkspace\1035042\AGP-PLTS-Schedules.dgn  
 PLOTTED 5/22/2013 7:53:06 AM BY: rbreem

BAR	DIMENSIONS												NO. REQ'D	TOTAL WT.		
	a	b	c	d	e	f	g	h	i	j	k	l				
EA080906	9'-6"														16	406
EA081800	18'-0"														16	769
EA083004	30'-4"														10	810
EA083106	31'-6"														10	841
EA083403	34'-3"														24	2195
EA083404	34'-4"														24	2200
EA083600	36'-0"														24	2307
EA083903	39'-3"														128	13414
EB081009	8'-3"	2'-6"													40	1148
EB090808	7'-5"	1'-3"													46	1355
EB090902	7'-5"	1'-9"													652	20321
EB091002	7'-5"	2'-9"													280	9679
EC070700	1'-5"	5'-0"				1'-5"	2'-0"								04	57
ED040606	2'-3"	2'-0"	2'-3"												118	512
ED070906	1'-9"	6'-0"	1'-9"												540	10486
ED090606	1'-9"	3'-0"	1'-9"												06	133
ED090611	1'-9"	3'-5"	1'-9"												11	259
ED090706	1'-9"	4'-0"	1'-9"												34	867
ED091304	8'-2"	3'-5"	1'-9"												46	2085
EK040706	1'-9 1/4"	1'-7"	1'-7 1/4"	1'-9 1/4"											216	1082
EK041202	2'-6"	2'-4"	2'-4"	2'-6"											216	1756
														TOTAL	72681	

BAR	DIMENSIONS												NO. REQ'D	TOTAL WT.		
	a	b	c	d	e	f	g	h	i	j	k	l				
EA080706	7'-6"														24	481
EA081600	16'-0"														24	1025
EA083403	34'-3"														26	2378
EA083404	34'-4"														40	3667
EA083500	35'-0"														13	1215
EA083600	36'-0"														13	1250
EC040300	0"	2'-6"	0'-4 1/4"	0'-4 1/4"	0'-6"	0"	0"								4	8
ED091006	4'-6"	1'-6"	4'-6"												46	1642
ED091100	4'-6"	2'-0"	4'-6"												327	12230
ED091206	4'-6"	3'-6"	4'-6"												140	5950
EU060409	2'-0"	1'-6"	1'-9"	1'-6"	1'-0"										6	43
														TOTAL	29888	

BAR	DIMENSIONS												NO. REQ'D	TOTAL WT.		
	a	b	c	d	e	f	g	h	i	j	k	l				
EA040203	2'-3"		6" THREADED ONE END												370	556
EA060311	3'-11"		6" THREADED ONE END												28	165
EA040509	5'-9"														2	8
EA042809	28'-9"														6	115
EA043308	31'-8"														12	540
EA043705	37'-05"														6	600
ED040309	1'-2"	1'-6"	1'-2"												24	60
														TOTAL	2044	

BAR	DIMENSIONS												NO. REQ'D	TOTAL WT.		
	a	b	c	d	e	f	g	h	i	j	k	l				
EA040203	2'-3"														2896	4353
EA040402	4'-2"														830	2310
EA040306	3'-6"														1660	3881
EA040809	8'-9"														16	94
EA041000	10'-0"														16	107
EA041806	18'-6"														06	74
EA042500	25'-0"														06	100
EA043306	33'-6"														06	134
EA043504	35'-4"														16	378
EA043906	39'-6"														202	5330
EA044809	48'-9"														16	521
EA044900	49'-0"														16	524
ED040400	1'-0"	2'-0"	1'-0"												1448	3869
ED040309	1'-3"	1'-3"	1'-3"												42	105
ED040406	1'-6"	1'-6"	1'-6"												14	42
ED040700	2'-9"	1'-6"	2'-9"												14	65
EA060306	3'-6"														42	221
EA060408	4'-8"														21	147
EZ060701	2'-8"	0'-7"	3'-10"			0'-5"	0'-5"								21	223
														TOTAL	22479	

BAR	DIMENSIONS												NO. REQ'D	TOTAL WT.		
	a	b	c	d	e	f	g	h	i	j	k	l				
EA040311	3'-11"		6" THREADED ONE END												188	492
EA040509	5'-9"														12	46
EA042400	24'-9"														12	198
														TOTAL	736	

BILL OF MATERIALS: ROAD ITEMS (PART 1)

ITEM NUMBER	ITEM DESCRIPTION	TOTAL PLAN QUANTITY	ITEM UNIT
1027051	AUDIO-VISUAL FILMING (SN 12493)	1	LS
2030011	DR STRUCTURE, REM	2	EA
2030015	SEWER, REM, LESS THAN 24 INCH	50	FT
2040020	CURB AND GUTTER, REM	48	FT
2040045	MASONRY AND CONC STRUCTURE, REM	40	CYD
2040050	PAVT, REM	3905	SYD
2040055	SIDEWALK, REM	840	SYD
2050010	EMBANKMENT, CIP	1958	CYD
2050016	EXCAVATION, EARTH	5430	CYD
2050030	MACHINE GRADING	8	STA
3010002	SUBBASE, CIP	236	CYD
3020010	AGGREGATE BASE, 4 INCH	3165	SYD
4011136	STEEL CASING PIPE, 24 INCH, TR DET G	100	FT
4020033	SEWER, CI A, 12 INCH, TR DET B	50	FT
4030005	DR STRUCTURE COVER, ADJ CASE 1	1	EA
4030010	DR STRUCTURE COVER, TYPE B	3	EA
4030050	DR STRUCTURE COVER, TYPE K	2	EA
4030200	DR STRUCTURE, 24 INCH DIA	1	EA
4030210	DR STRUCTURE, 48 INCH DIA	2	EA
4030306	DR STRUCTURE, TAP, 6 INCH	3	EA
4040033	UNDERDRAIN, FDN, 6 INCH	260	FT
4040093	UNDERDRAIN OUTLET, 6 INCH	65	FT
5010005	HMA SURFACE, REM	3905	SYD
6020166	CONC PAVT WITH INTEGRAL CURB, NONREINF, 9 INCH	3045	SYD
6020200	JOINT, CONTRACTION, CP	2020	FT
7067021	FLOWABLE FILL, NON-STRUCTURAL	4	CYD
8010005	DRIVEWAY, NONREINF CONC, 6 INCH	120	SYD
8020050	DRIVEWAY OPENING, CONC, DET M	87	FT
8030044	SIDEWALK, CONC, 4 INCH	19110	SFT
8100340	POST HOLE THROUGH CONC FOR STEEL POST	3	EA
8100371	POST, STEEL, 3 LB	43	FT
8100405	SIGN, TYPE 111B	22	SFT
8110153	PAVT MRKG, SPRAYABLE THERMOPL, 4 INCH, WHITE	1400	FT
8110154	PAVT MRKG, SPRAYABLE THERMOPL, 4 INCH, YELLOW	1550	FT
8117050	PAVT MRKG, DVLY COLD PLASTIC, BIKE LANE SYM & THRU ARROW	3	EA
8117050	PAVT MRKG, DVLY COLD PLASTIC, SHARROW SYM	1	EA
8120022	BARRICADE, TYPE 1111, HIGH INTENSITY, LIGHTED, FURN	18	EA
8120023	BARRICADE, TYPE 1111, HIGH INTENSITY, LIGHTED, OPER	18	EA
8120170	MINOR TRAF DEVICES (SN 12493)	1	LS
8120350	SIGN, TYPE B, TEMP, PRISMATIC, FURN	476	SFT
8120351	SIGN, TYPE B, TEMP, PRISMATIC, OPER	428	SFT
8120352	SIGN, TYPE B, TEMP, PRISMATIC, SPECIAL, FURN	205	SFT
8120353	SIGN, TYPE B, TEMP, PRISMATIC, SPECIAL, OPER	186	SFT
8160100	SLOPE RESTORATION, TYPE A	25	SYD
8190016	CABLE, REM	605	FT
8190146	CONDUIT, SCHEDULE 40, 1 1/2 INCH	835	FT
8190152	CONDUIT, SCHEDULE 40, 5 INCH	660	FT
8190254	HH, REM	5	EA
8190262	HH, TYPE D	21	EA
8190279	LIGHT STD FDN	7	EA
8190207	DB CABLE IN CONDUIT, 600V, 1/C#4	5110	FT
8197050	FIXTURE TYPE E1	18	EA
8230050	GATE VALVE AND BOX, 4 INCH	1	EA
8230166	WATER MAIN, DI, 12 INCH, TR DET G	155	FT
8230360	GATE WELL, 60 INCH DIA	1	EA
8230421	WATER SHUTOFF, ADJ, CASE 1	3	EA
8230431	GATE BOX, ADJ, CASE 1	1	EA
8237001	WATER MAIN, REM	35	FT

BILL OF MATERIALS: BRIDGE ITEMS (PART 2)

ITEM NUMBER	ITEM DESCRIPTION	TOTAL PLAN QUANTITY	ITEM UNIT
2040001	ASBESTOS MATERIALS, REMOVAL AND DISPOSAL	5000	DLR
2047050	PILE, TIMBER, REM	20	EA
2047051	RELOCATION AND SITE CLEANUP	1	LS
2047051	STRUCTURES, REM PORTIONS, MODIFIED (SN 12493)	1	LS
2050031	NON-HAZARDOUS CONTAMINATED MATERIAL HANDLING AND DISPOSAL, LM	205	CYD
2060002	BACKFILL, STRUCTURE, CIP	1906	CYD
2060010	EXCAVATION, FDN	1866	CYD
2080020	EROSION CONTROL, INLET PROTECTION, FABRIC DROP	3	EA
2080036	EROSION CONTROL, SILT FENCE	1200	FT
2090001	PROJECT CLEANUP (SN 12493)	1	LS
4067001	CULV, PRECAST THREE-SIDED OR ARCH, MODIFIED 32 FOOT BY 11 FOOT	130	FT
7040003	STEEL SHEET PILING, TEMP, LEFT IN PLACE	125	SFT
7050001	PREBORE, FDN PILING	1224	FT
7050002	PILE DRIVING EQUIPMENT, FURN (SN 12493)	1	LS
7050030	PILE, STEEL, FURN AND DRIVEN, 12 INCH	9612	FT
7050031	TEST PILE, STEEL, 12 INCH	3	EA
7050039	PILE POINT, STEEL	69	EA
7057050	PILE, STEEL, SPLICE	241	EA
7057050	TEST PILE, DYNAMIC ANALYSIS	3	EA
7057050	TEST PILE, FURN, DYNAMIC ANALYSIS EQUIPMENT	3	EA
7057051	MONITORING VIBRATIONS (SN 12493)	1	LS
7060010	CONC, GRADE D	95	CYD
7060012	CONC, GRADE S2, SUBFOOTING	31	CYD
7060020	CONC, LOW TEMPERATURE PROTECTION	629	CYD
7060092	REINFORCEMENT, STEEL, EPOXY COATED	127827	LB
7060100	SUBSTRUCTURE CONC	503	CYD
7067011	TEXTURING CONC	560	SYD
7067021	FLOWABLE FILL	80	CYD
7087010	WINGWALL, PRECAST	615	SFT
7100001	JOINT WATERPROOFING	1350	SFT
7100011	CONC SURFACE COATING	1045	SYD
7117001	AESTHETIC CONCRETE RAILING, SPECIAL	605	FT
7117001	BRIDGE RAILING, AESTHETIC PARAPET TUBE, DETAIL 2, MODIFIED	137	FT
7120007	HAND CHIPPING, OTHER THAN DECK	1275	CFT
7120032	ADHESIVE ANCHORING OF VERTICAL BAR, 1/2 INCH	2896	EA
7120115	PATCHING CONC, M	67	CYD
7120017	PATCH FORMING	3425	SFT
8080011	FENCE, CHAIN LINK, 48 INCH	245	FT
8087010	PEDESTRIAN FENCE, SPECIAL	2945	SFT
8197050	PROTECTION, FIBER OPTIC LINE, BRIDGE	16	EA
8197050	PROTECTIVE SLEEVE, FIBER OPTIC LINE	16	EA
8197050	COORDINATION, FIBER OPTIC LINE (SN 12493)	1	LS

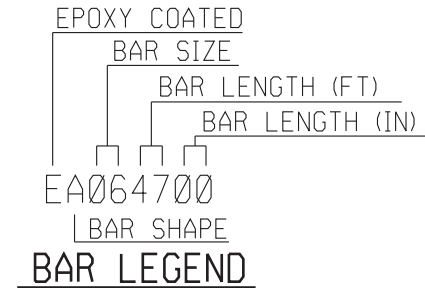
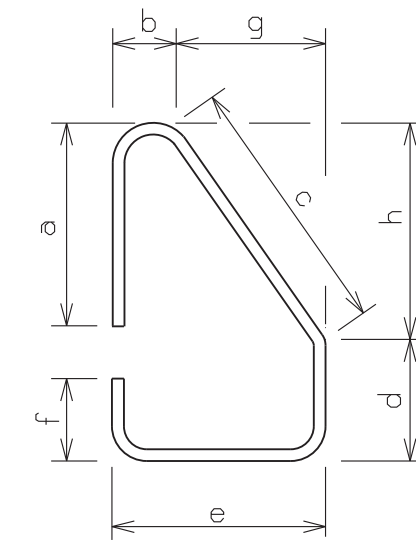
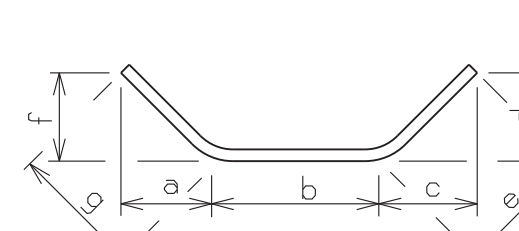
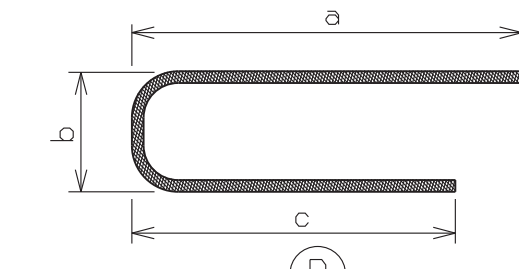
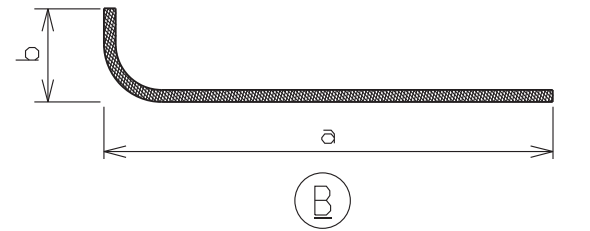
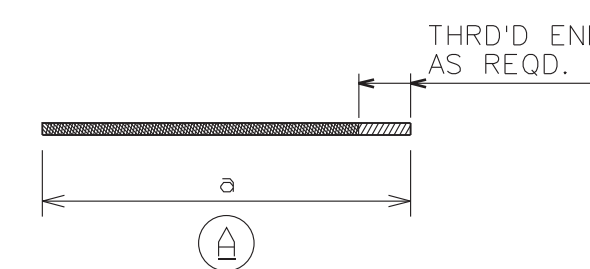



PROJECT MANAGER: FIELD BOOK INFORMATION: PLOTTED 5/27/2013 11:29:09 AM BY: Cimetona

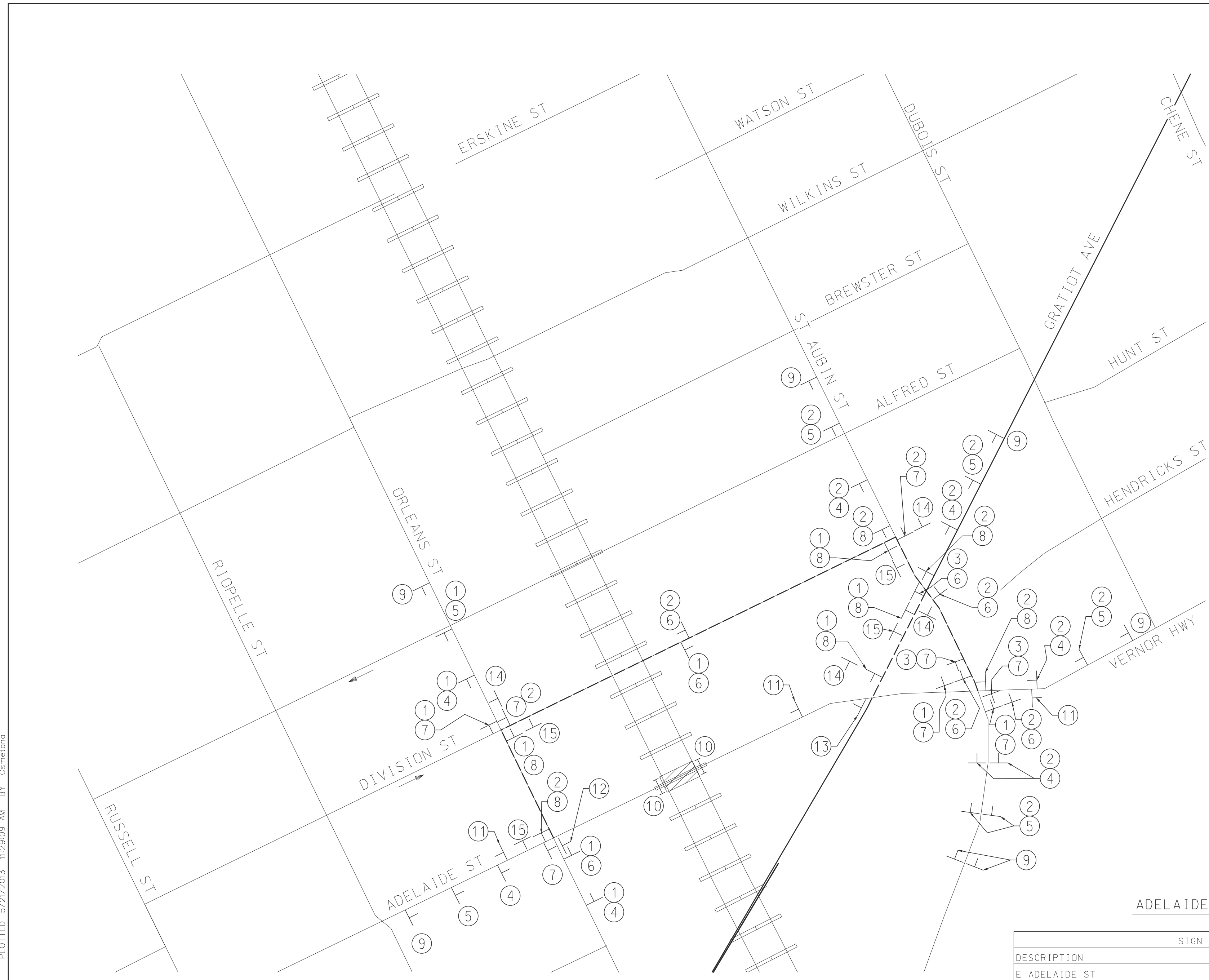

PLAN

ADELAIDE STREET DETOUR SIGNING QUANTITIES

SIGN DESCRIPTION	CODE	TYPE	SIZE (in X in)		AREA	TOTAL SQ FT	TOTAL QTY	TOTAL AREA
			IN	IN				
E ADELAIDE ST	SPECIAL SIGN #1	B	42	12	3.5	12	42	
W ADELAIDE ST	SPECIAL SIGN #2	B	42	12	3.5	20	70	
E VERNOR HWY	SPECIAL SIGN #3	B	54	12	4.5	3	14	
DETOUR AHEAD	W20-2	B	48	48	16.0	8	128	
ROAD CLOSED AHEAD	W20-3	B	48	48	16.0	7	112	
DETOUR (STRAIGHT)	M4-9a	B	30	24	5.0	7	35	
DETOUR (LEFT)	M4-9(L)	B	30	24	5.0	8	40	
DETOUR (RIGHT)	M4-9(R)	B	30	24	5.0	8	40	
ADELAIDE ST CLOSED ORLEANS ST TO ST AUBIN	SPECIAL SIGN #4	B	48	42	14.0	7	98	
ROAD CLOSED	R11-2	B	48	30	10.0	2	20	
END DETOUR	M4-8a	B	30	24	5.0	3	15	
BEGIN WORK ZONE	R5-18c	B	48	48	16.0	2	32	
END ROAD WORK	G20-2	B	36	16	4.0	2	8	
SIDEWALK CLOSED AHEAD CROSS HERE (RIGHT)	R9-11(R)	B	24	12	2.0	2	4	
SIDEWALK CLOSED AHEAD CROSS HERE (LEFT)	R9-11(L)	B	24	12	2.0	2	4	
PEDESTRIAN DETOUR (LEFT)	M4-9b(L)	B	30	24	5.0	4	20	
PEDESTRIAN DETOUR (RIGHT)	M4-9b(R)	B	30	24	5.0	4	20	
SIGN, TYPE B, TEMP, PRISMATIC, FURN							59	534
SIGN, TYPE B, TEMP, PRISMATIC, OPER								480
SIGN, TYPE B, TEMP, PRISMATIC, SPECIAL, FURN							42	247
SIGN, TYPE B, TEMP, PRISMATIC, SPECIAL, OPER								224

		QTY
BARRICADE, TYPE III, HIGH INTENSITY, FURN	EA	10
BARRICADE, TYPE III, HIGH INTENSITY, OPER	EA	10
MINOR TRAF DEVICES (SN 12446)	LS	1

①		SPECIAL SIGN #1	⑧		M4-9(R)
②		SPECIAL SIGN #2	⑨		SPECIAL SIGN #4
③		SPECIAL SIGN #3	⑩		R11-2
④		W20-2	⑪		M4-8a
⑤		W20-3	⑫		R9-11(L)
⑥		M4-9a	⑬		R9-11(R)
⑦		M4-9(L)	⑭		M4-9b(L)
			⑮		M4-9b(R)

MAINTAINING TRAFFIC NOTES

- ALL TEMPORARY CONSTRUCTION TRAFFIC APPURTENANCES, SUCH AS BARRICADES NECESSARY FOR CONSTRUCTION SHALL CONFORM TO THE 2011 MICHIGAN MANUAL OF UNIFORM TRAFFIC CONTROL DEVICES.
- ALL CONSTRUCTION APPURTENANCES SHALL BE IN PLACE PRIOR TO THE START OF CONSTRUCTION ACTIVITIES. EXISTING SIGNS IN CONFLICT WITH THE TEMPORARY CONSTRUCTION TRAFFIC SIGNS SHALL BE COVERED OR TEMPORARILY RESET OR REMOVED AND STOCKPILED DURING CONSTRUCTION.
- THE CONTRACTOR SHALL NOTIFY THE CITY OF DETROIT POLICE AND FIRE DEPARTMENTS IN WRITING A MINIMUM OF TEN WORKING DAYS PRIOR TO THE START OF CONSTRUCTION ON ANY ROAD CLOSURES.
- LOCAL STREETS ADJACENT TO THE CONSTRUCTION AREA SHALL NOT BE USED BY THE CONTRACTOR FOR EQUIPMENT AND MATERIAL STORAGE.
- THE CONTRACTOR SHALL SUBMIT A PLAN TO THE ENGINEER FOR APPROVAL FOR TRUCK OR HAUL ROUTES TO BE USED DURING CONSTRUCTION.
- THE CONTRACTOR SHALL NOTIFY ADJACENT BUSINESSES IN WRITING A MINIMUM OF TEN WORKING DAYS PRIOR TO PAVEMENT REMOVAL OR ANY PLANNED CONSTRUCTION THAT MAY LIMIT OR TEMPORARILY ELIMINATE ACCESS TO THEIR PROPERTY.
- ALL CONSTRUCTION ACTIVITIES SHALL TAKE PLACE BETWEEN THE HOURS OF 7:00 A.M. AND 7:00 P.M. MONDAY THROUGH SATURDAY. NO CONSTRUCTION ACTIVITIES, INCLUDING PAVEMENT SAW CUTTING WILL BE ALLOWED ON SUNDAYS, AND MONDAY THROUGH SATURDAY BETWEEN THE HOURS OF 7:00 P.M. AND 7:00 A.M. THE CONTRACTOR MAY REQUEST AN EXTENSION OF WORK HOURS. ANY EXTENSION OF WORK HOURS IS AT THE DISCRETION OF THE CITY OF DETROIT, CITY ENGINEERS OFFICE.
- PLACE R5-18c AND G20-2 AT ORLEANS AND ADELAIDE AT GRATIOT AS DIRECTED BY THE ENGINEER

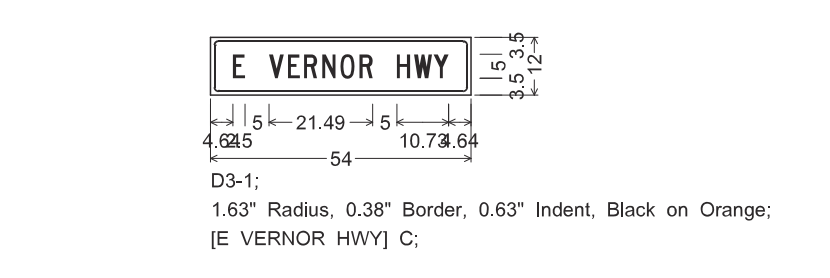
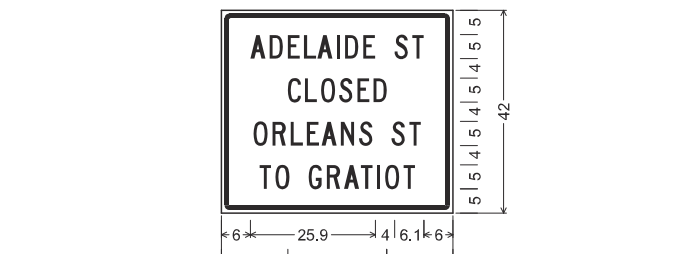
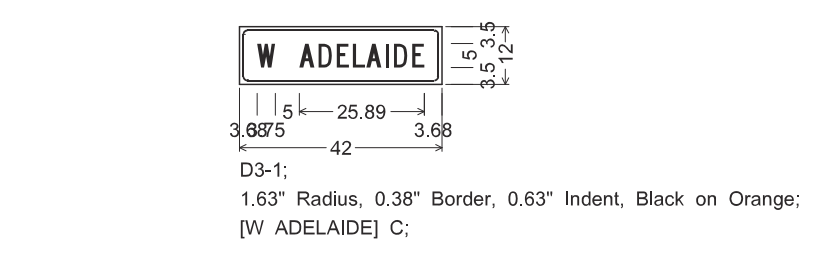
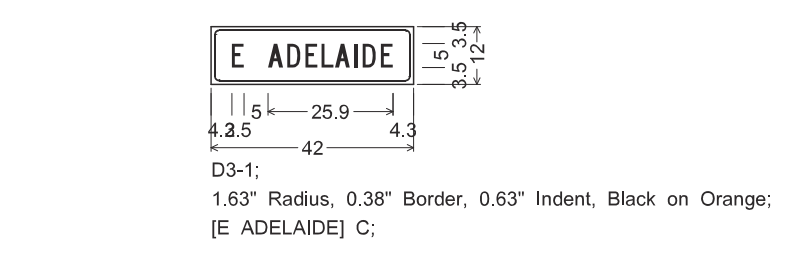

**LEGEND**

- DETOUR ROUTE
- ① SIGN CLUSTER NUMBER
- TYPE III BARRICADE
- ▨ WORK ZONE
- ONE-WAY STREET (FLOW OF TRAFFIC)

REV#	DATE	DESCRIPTION	BY

NOT VALID FOR CONSTRUCTION UNLESS SIGNED AND DATED.

**WADETRIM**  
500 Griswold, Suite 2500  
313.961.3950  
www.wadetrim.com

CITY OF DETROIT  
DEPARTMENT OF PUBLIC WORKS  
CITY ENGINEERING DIVISION  
ADELAIDE ST. OVER DEQUINDRE CUT S.N. 12446  
DETOUR PLAN

ISSUED FOR: DATE: BY:

JOB NO.  
DTE 2025-09T

SHEET  
2  
(409)

© Wade Trim Group, Inc. ADELAIDE STREET BRIDGE











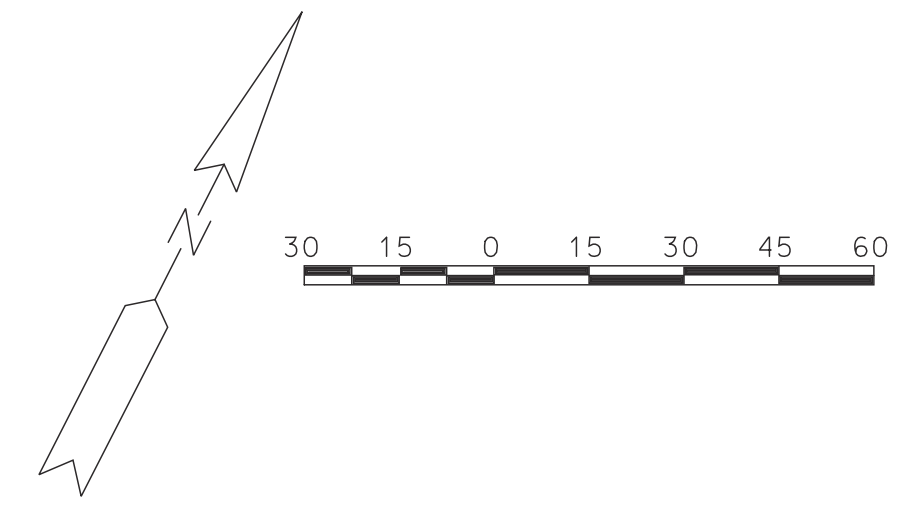
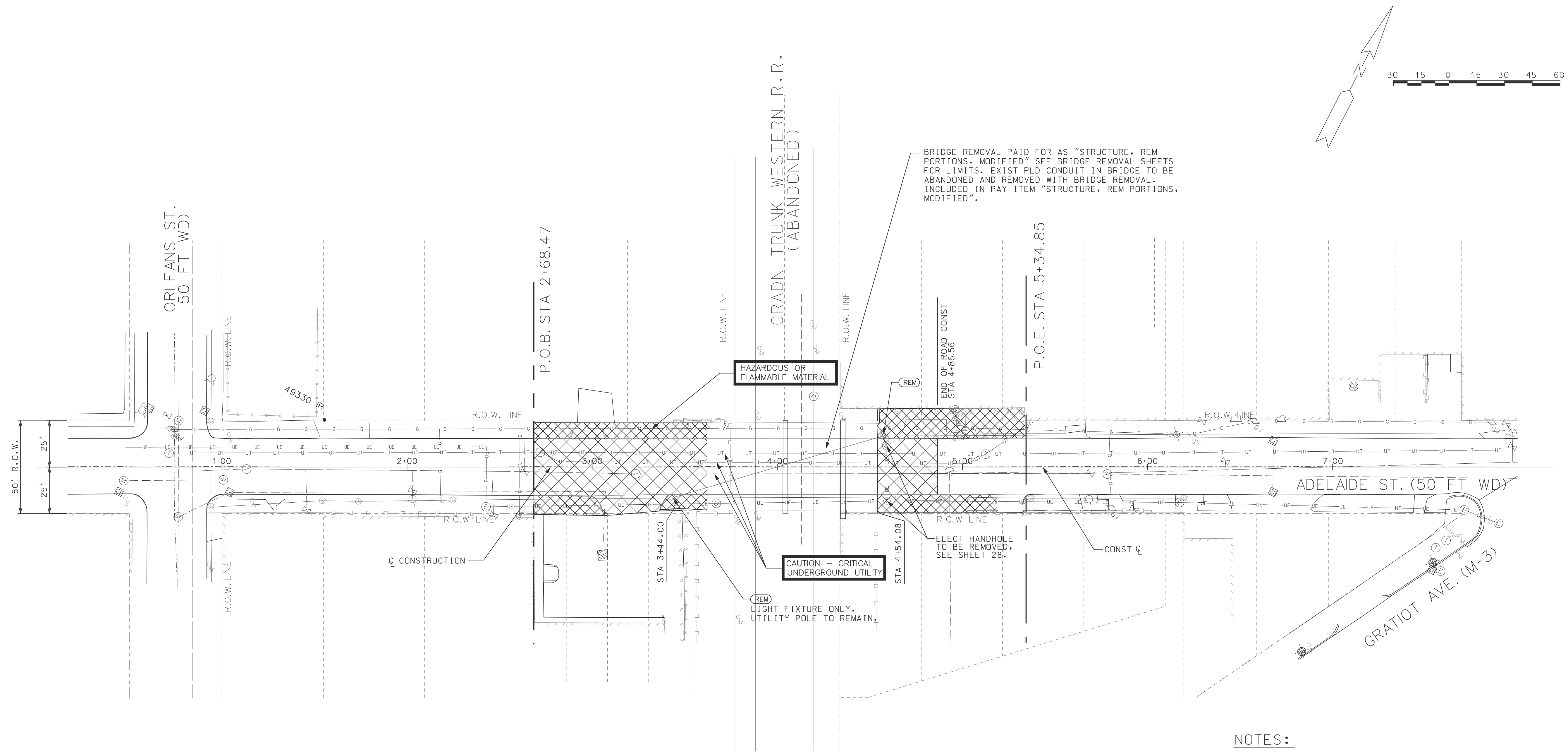

BRIDGE REMOVAL PAID FOR AS "STRUCTURE, REM PORTIONS, MODIFIED" SEE BRIDGE REMOVAL SHEETS FOR LIMITS. EXIST PLD CONDUIT IN BRIDGE TO BE ABANDONED AND REMOVED WITH BRIDGE REMOVAL. INCLUDED IN PAY ITEM "STRUCTURE, REM PORTIONS, MODIFIED".

**NOTES:**  
 THE EXISTING CONCRETE PAVEMENT SHALL BE SAWED FULL DEPTH AND REMOVED IN A MANNER AS TO NOT DISRUPT OR DAMAGE THE EXISTING BUILDINGS. NO IMPACT TYPE EQUIPMENT SHALL BE USED.

**REMOVAL QUANTITIES THIS SHEET**

331	SYD	SIDEWALK, REM
486	SYD	HMA SURFACE, REM
486	SYD	PAVT, REM
550	CYD	EXCAVATION, EARTH

- SIDEWALK, REM
- HMA SURFACE, REM AND PAVT, REM

WORK THIS SHEET WITH SHEET 28.

<p><b>WadeTRIM</b></p> <p>500 Griswold, Suite 2500              313.981.3850              FAX: 313.981.1998              www.wadetrिम.com</p> <p><small>Building relationships on a foundation of excellence</small></p>	<p>NOT VALID FOR CONSTRUCTION UNLESS SIGNED AND DATED.</p>
<p><b>CITY OF DETROIT</b>              DEPARTMENT OF PUBLIC WORKS              CITY ENGINEERING DIVISION              ADELAIDE ST. OVER DEQUINDRE CUT S.N. 12446</p>	<p>ROAD REMOVAL PLAN</p>
<p>ISSUED FOR: DATE: BY:</p>	<p>DESCRIPTION</p>
<p>JOB NO. DTE 2025-09T</p>	<p>DATE</p>
<p>SHEET 5 (412)</p>	<p>REV#</p>
<p>© Wade Trim Group, Inc. ADELAIDE STREET BRIDGE</p>	











PROJECT MANAGER: c:\pwworkspace\140369048\CSP-PLIS-Plan of Site.dwg PLOTTED 5/23/2013 3:21:00 PM BY: rgreen

**BENCHMARKS**

BM\*8: ARROW ON HYDRANT, NORTH WEST CORNER OF ORLEANS AND ADELAIDE EL. 144.20  
 BM\*9: ARROW ON HYDRANT SOUTH SIDE OF ADELAIDE, FIRST HYDRANT EAST OF BRIDGE EL. 145.22  
 BM\*10: NORTH BOLT AT STRAIN POLE AT SOUTH WEST CORNER OF DELAIDE AND GRATIOT EL. 146.83

**EXISTING STRUCTURE**

EXISTING BRIDGE IS A 3-SPAN, CONCRETE ENCASED STEEL BEAM WITH CONCRETE DECK, CINDER FILL AND CONCRETE SURFACE AND HMA OVERLAY. THERE ARE CONCRETE PIERS AND ABUTMENTS ON SPREAD FOOTINGS. THE ORIGINAL BRIDGE WAS CONSTRUCTED APPROXIMATELY 1930.

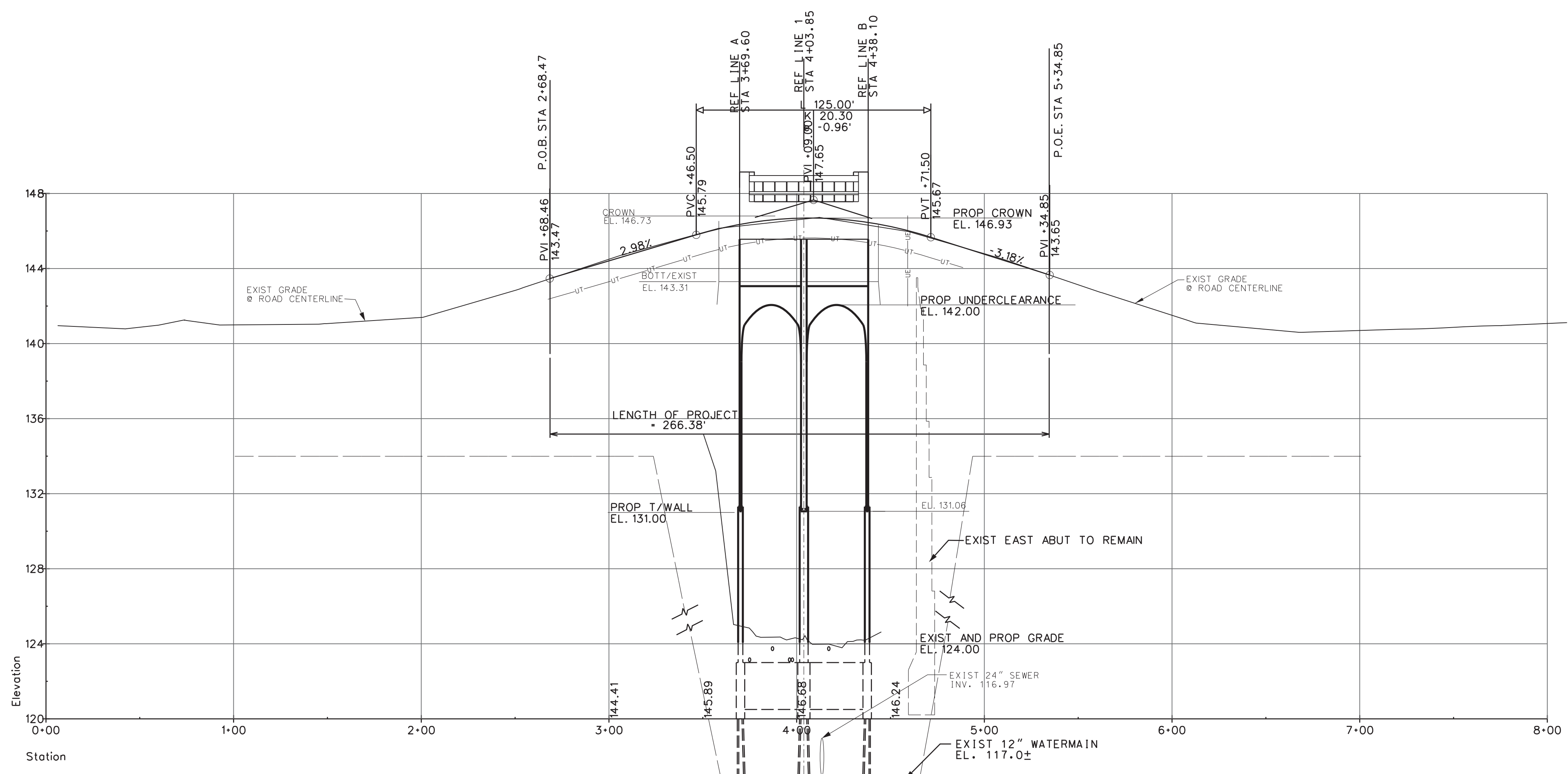
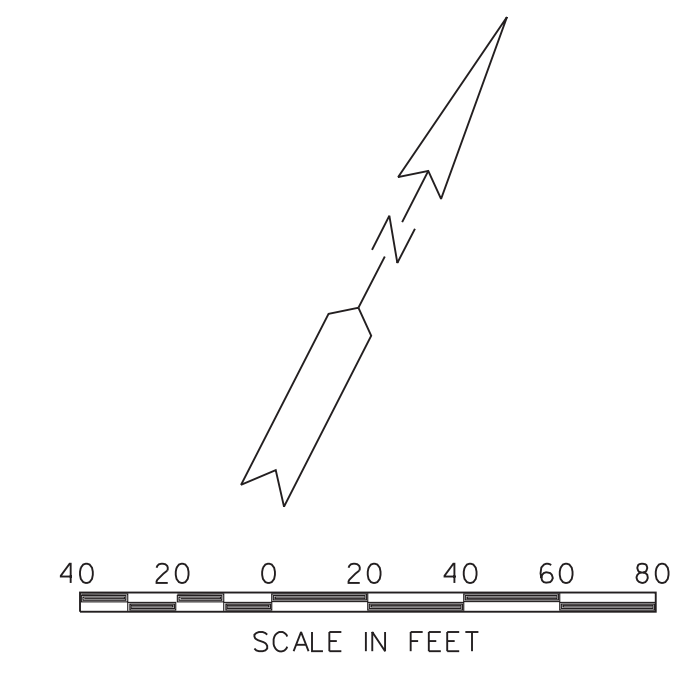
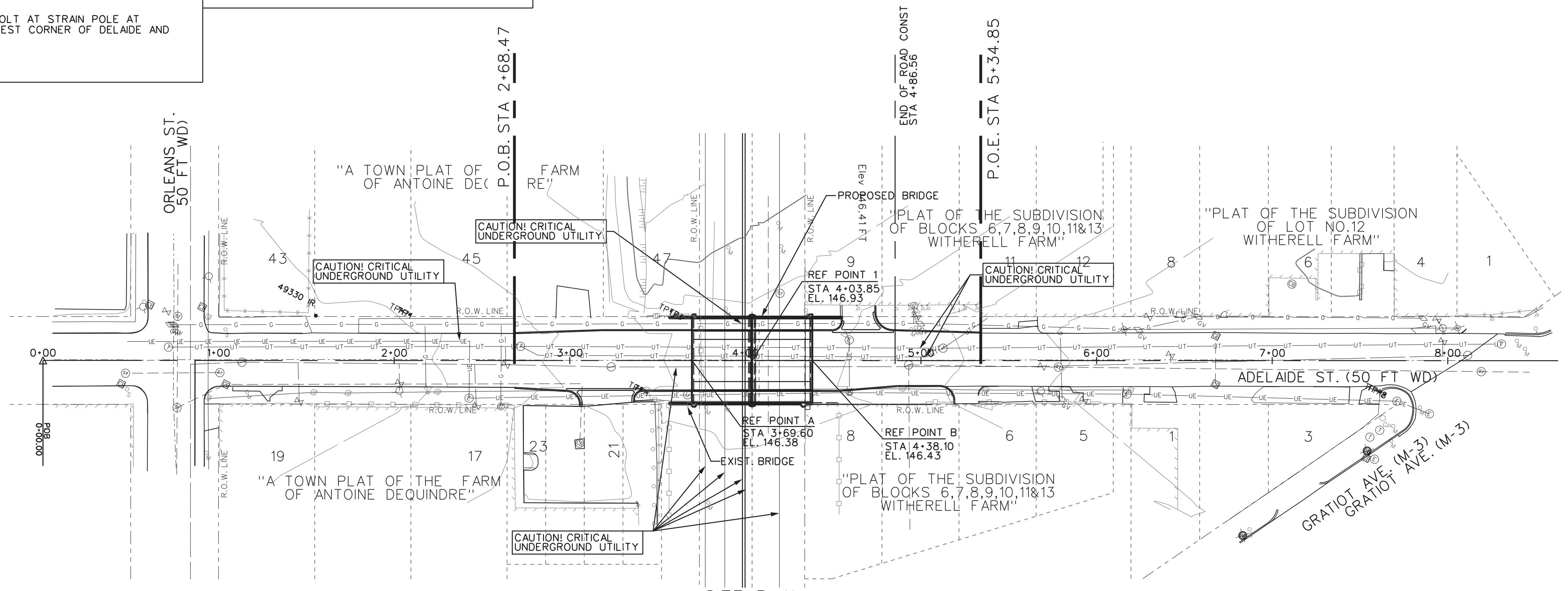

**NOTES**

THE WORK COVERED BY THESE PLANS INCLUDES REMOVAL OF EXISTING BRIDGE, MAINTAINING TRAFFIC, CONSTRUCTION OF THE PROPOSED BRIDGE AND APPROACHES TO THE LIMITS SHOWN.  
 THE CONTRACTOR SHALL LOCATE ALL ACTIVE UNDERGROUND UTILITIES PRIOR TO STARTING WORK AND SHALL CONDUCT HIS OPERATIONS IN SUCH A MANNER AS TO ENSURE THAT THOSE UTILITIES NOT REQUIRING RELOCATION WILL NOT BE DISTURBED.  
 ADELAIDE TRAFFIC IS TO BE DETOURED OVER OTHER EXISTING ROADS.  
 PLAN ELEVATIONS REFER TO CITY OF DETROIT DATUM.  
 DTE ELECTRIC AND GAS AND ATT CONDUITS SHALL BE RELOCATED BY OTHERS. CONTRACTOR SHALL COORDINATE HIS WORK WITH THEIR ACTIVITIES.

REV	DATE	DESCRIPTION	BY

NOT VALID FOR CONSTRUCTION UNLESS SIGNED AND DATED:

**WADETRIM**  
 500 Griswold, Suite 2000  
 Detroit, MI 48226  
 Phone: 313.861.0828  
 Fax: 313.861.0888  
 www.wadefirm.com

Building relationships on a foundation of excellence.

CITY OF DETROIT  
 DEPARTMENT OF PUBLIC WORKS  
 CITY ENGINEERING DIVISION  
 ADELAIDE ST. OVER DEQUINDRE CUT S.N. 12446  
 PLAN OF SITE

ISSUED FOR: DATE: BY:

JOB NO.  
DTF 2025-09T

SHEET  
8  
(415)

© Wade Firm Group, Inc. ADELAIDE STREET BRIDGE







PROJECT MANAGER: FIELD BOOK INFORMATION: PLOTTED 5/27/2013 11:44:29 AM BY: Cimetona

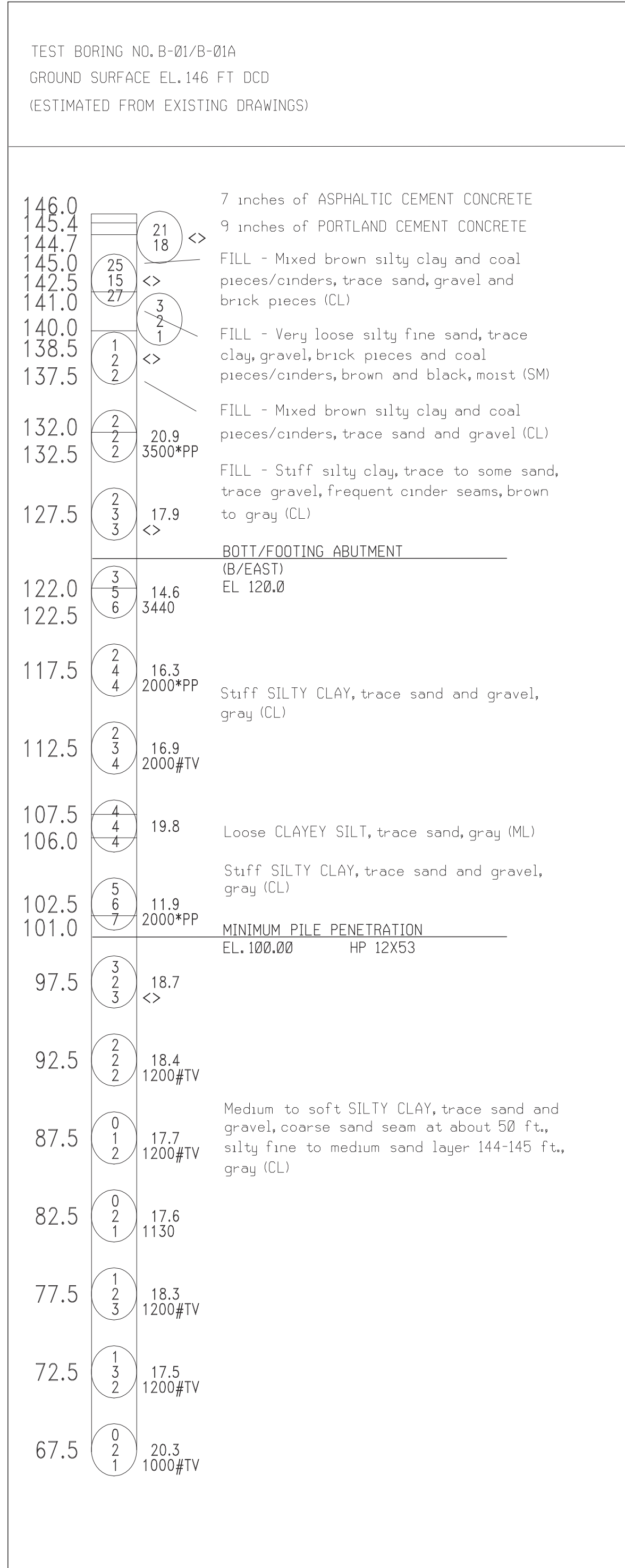

1ST 6 inch 13 1/2 MC  
2ND 6 inch 16 UCS (PSF)  
3RD 6 inch 14 UCS (PSF)

NUMBERS IN CIRCLES DENOTE NUMBER OF BLOWS REQUIRED TO DRIVE A 2 inch O.D. (1 1/2 inch I.D.) SPLIT SPOON SAMPLER 3 SUCCESSIVE 6 inch INCREMENTS USING A 140 LB HAMMER FALLING 2.5 ft.

LABORATORY AND FIELD TEST RESULTS SHOWN INDICATE:

MC - MOISTURE CONTENT (PERCENT)  
UCS - UNCONFINED COMPRESSIVE STRENGTH LABORATORY DETERMINED POUNDS/SQ.FT (PSF)  
\*PP UNCONFINED COMPRESSIVE STRENGTH USING POCKET PENETROMETER POUNDS/SQ.FT (PSF)  
\*TV UNCONFINED COMPRESSIVE STRENGTH USING TORVANE TEST POUNDS/SQ.FT (PSF)  
< > DISTURBED SAMPLE

NR NO RECOVERY

37/8" WHERE THE SAMPLER IS DRIVEN DISTANCES OTHER THAN 18 inches, THE DISTANCE IS SHOWN IN THE CIRCLE WITH THE NUMBER OF BLOWS IN THE FORM OF A FRACTION. (DISTANCE IS IN INCHES).

CONSISTENCY WAS DETERMINED BY INSPECTION OF SAMPLES AND SUBSTANTIATED BY SOIL RESISTANCE TO DRILLING TOOLS (CASING OR AUGER), UNIFIED SOIL CLASSIFICATION SYSTEM (USCS) GROUP SYMBOL DETERMINED PER ASTM VISUAL-MANUAL PROCEDURES.

THE SOIL BORING LOGS REPRESENT POINT INFORMATION. PRESENTATION OF THIS INFORMATION IN NO WAY IMPLIES THAT THE SUBSURFACE CONDITIONS ARE THE SAME AT LOCATIONS OTHER THAN THE EXACT LOCATION OF THE BORING.

GROUNDWATER LEVELS REPRESENT THE CONDITIONS AT THE TIME THE MEASUREMENTS WERE OBTAINED AND SHOULD BE EXPECTED TO FLUCTUATE THROUGHOUT THE YEAR. GROUNDWATER LEVELS MAY ALSO BE INFLUENCED BY RESIDUAL BORING WATER.

NOT VALID FOR CONSTRUCTION UNLESS SIGNED AND DATED.

**WADETRIM**  
500 Griswold, Suite 2500  
Detroit, MI 48226  
313.961.3850  
www.wadetrim.com

CITY OF DETROIT  
DEPARTMENT OF PUBLIC WORKS  
CITY ENGINEERING DIVISION  
ADELAIDE ST. OVER DEQUINDRE CUT S.N. 12446

ISSUED FOR: DATE: BY:

JOB NO. DTE 2025-09T  
SHEET 10 (417)

ADLAIDE STREET BRIDGE

LOG OF BORING

DATE DESCRIPTION

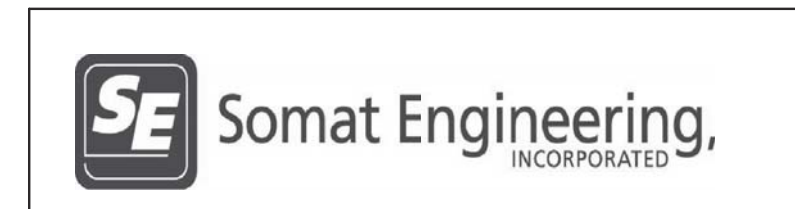

© Wade Trim Group, Inc.











PROJECT MANAGER: FIELD BOOK INFORMATION: PLOTTED: 5/27/2013 11:48:32 AM BY: Cmetona

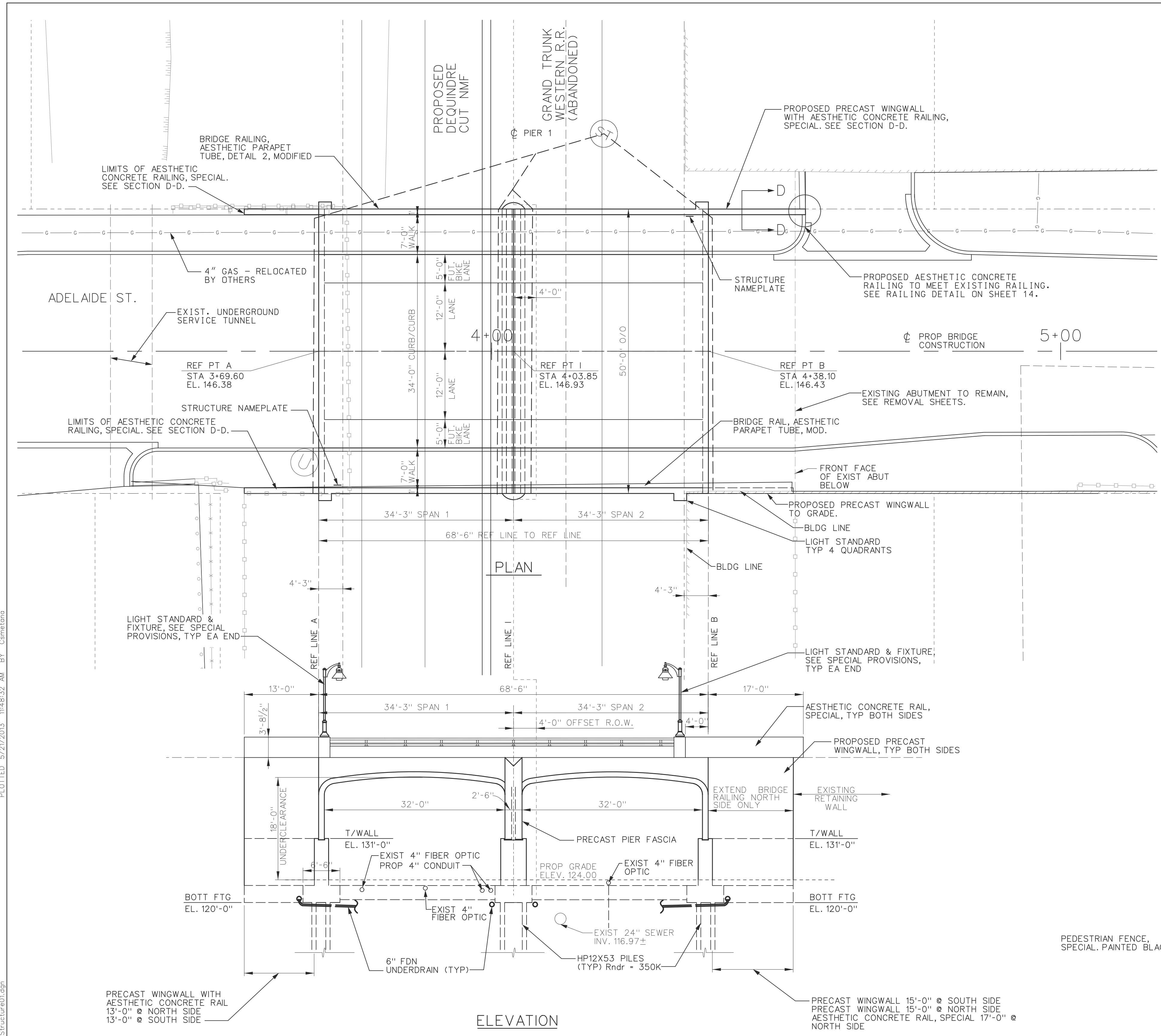

**NOTES:**

THE DESIGN OF THIS STRUCTURE IS BASED ON 1.2 TIMES THE CURRENT AASHTO LRFD BRIDGE DESIGN SPECIFICATION HL-93 LOADING WITH THE EXCEPTION THAT THE DESIGN TANDEM PORTION OF THE HL-93 LOAD DEFINITION SHALL BE REPLACED BY A SINGLE 60 KIP AXLE LOAD BEFORE APPLICATION OF THIS 1.2 FACTOR. THE RESULTING LOAD IS DESIGNATED HL-93 MOD. LIVE LOAD PLUS DYNAMIC LOAD ALLOWANCE. DEFLECTION DOES NOT EXCEED 1/1000 OF SPAN LENGTH.

CONCRETE SURFACE COATING SHALL BE APPLIED TO EXPOSED FACES OF RAILING, ARCH FASCIAS AND PIER FASCIA. EXPOSED RETAINING WALLS AND BRIDGE RAILING SHALL ALSO BE COATED. SEE DETAIL SHEETS FOR LIMITS OF COVERAGE.

EXISTING BRIDGE NAMEPLATES ARE TO BE SALVAGED ON SITE AND SHALL BE GIVEN TO THE ENGINEER AND BECOME THE PROPERTY OF THE CITY OF DETROIT.

SEE REMOVAL SHEETS FOR LIMIT OF EXISTING STRUCTURE, REMOVALS.

REMOVAL OF BRIDGE SUPERSTRUCTURE, CONCRETE PIERS AND CONCRETE ABUTMENTS SHALL BE PAID FOR AS "STRUCTURE, REM PORTIONS, MODIFIED"

REMOVAL OF PORTIONS OF CONCRETE RETAINING WALL SHALL BE PAID FOR AS "STRUCTURE, REM PORTIONS, MODIFIED".

EXISTING PLANS INDICATE ALL PILES OMITTED (SEE SHEET 16). IF EXISTING TIMBER PILES ARE LOCATED WITHIN THE PROPOSED FOOTINGS, THE CONTRACTOR SHALL DO THE FOLLOWING WORK:

- IF THE EXISTING PILE IS IN CONFLICT WITH PROPOSED PILING, IT SHALL BE REMOVED.
- IF EXISTING PILE IS NOT IN CONFLICT WITH PROPOSED, THE EXISTING PILE SHALL BE CUT DOWN 6'-0" BELOW BOTTOM OF PROPOSED FOOTING.

REMOVAL OF EXIST PILES SHALL BE PAID FOR AS "PILE, TIMBER, REM" CUTTING DOWN OF PILES SHALL BE INCLUDED IN THE PAY ITEM "STRUCTURES, REM PORTIONS, MODIFIED".

SEE SPECIAL PROVISION ON FIBER OPTIC COORDINATION AND PROTECTION. SEE SHEET 19 FOR SLEEVE DETAIL.

CONDUITS IN BRIDGE MAY BE ASBESTOS. CONTRACTOR SHALL CONFIRM.

MISCELLANEOUS QUANTITIES		
5000	DLR	ASBESTOS MATERIALS, REMOVAL AND DISPOSAL
1	LS	AUDIO-VISUAL FILMING (SN 12446)
1	LS	PROJECT CLEANUP (SN 12446)
1	LS	STRUCTURES, REM PORTIONS, MODIFIED (SN 12446)
1186	CYD	BACKFILL, STRUCTURE, CIP
1691	CYD	EXCAVATION, FDN
3	EA	EROSION CONTROL, INLET PROTECTION, FABRIC DROP
450	FT	EROSION CONTROL, SILT FENCE
10	SYD	SLOPE RESTORATION, TYPE A
200	FT	UNDERDRAIN, FDN, 6 INCH
95	FT	UNDERDRAIN, OUTLET, 6 INCH
3	EA	DR STRUCTURE TAP, 6 INCH
20	EA	TIMBER, PILE, REM
160	CYD	NON-HAZARDOUS CONTAMINATED MATERIAL HANDLING AND DISPOSAL, LM
1	LS	RELOCATION AND SITE CLEANUP (SN 12446)
1	LS	COORDINATION, FIBER OPTIC LINE, (SN 12446)
16	EA	PROTECTION, FIBER OPTIC LINE, BRIDGE

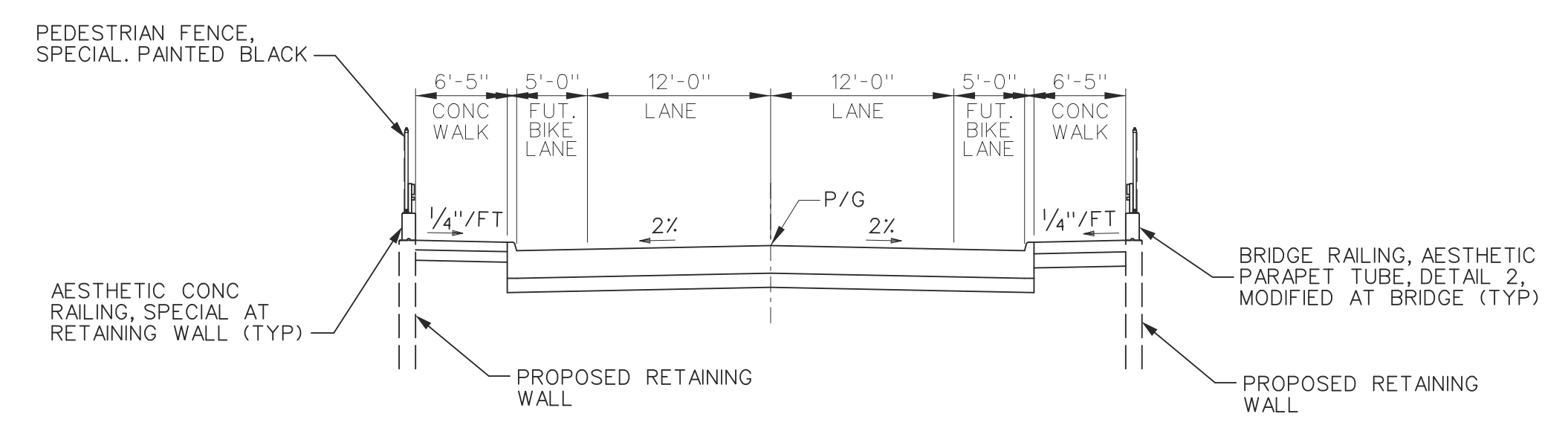

APPROACH SECTION

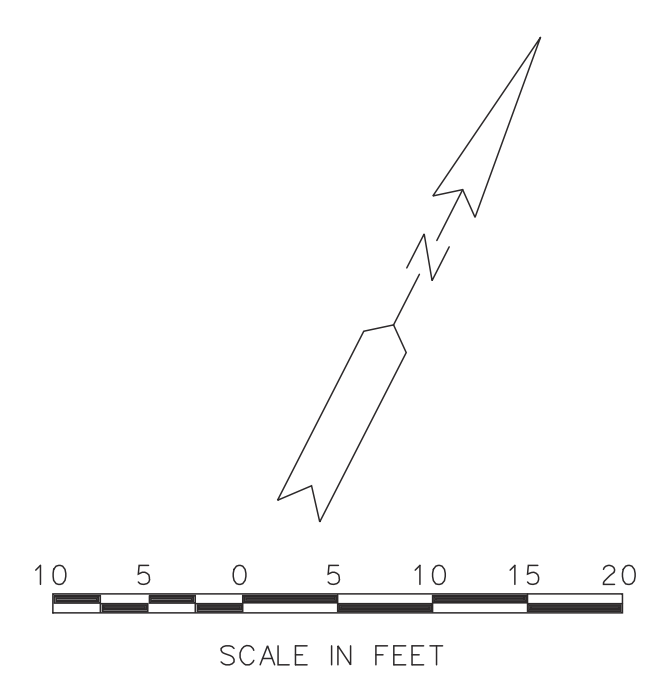

REV#	DATE	DESCRIPTION	BY

NOT VALID FOR CONSTRUCTION UNLESS SIGNED AND DATED.

**WadeTrim**  
500 Griswold, Suite 2500  
Detroit, MI 48226  
313.961.3850  
www.wadetrिम.com

CITY OF DETROIT  
DEPARTMENT OF PUBLIC WORKS  
CITY ENGINEERING DIVISION  
ADELAIDE ST. OVER DEQUINDRE CUT S.N. 12446  
GENERAL PLAN OF STRUCTURE

ISSUED FOR:	DATE:	BY:
DTE 2025-09T		
SHEET	13	(420)



















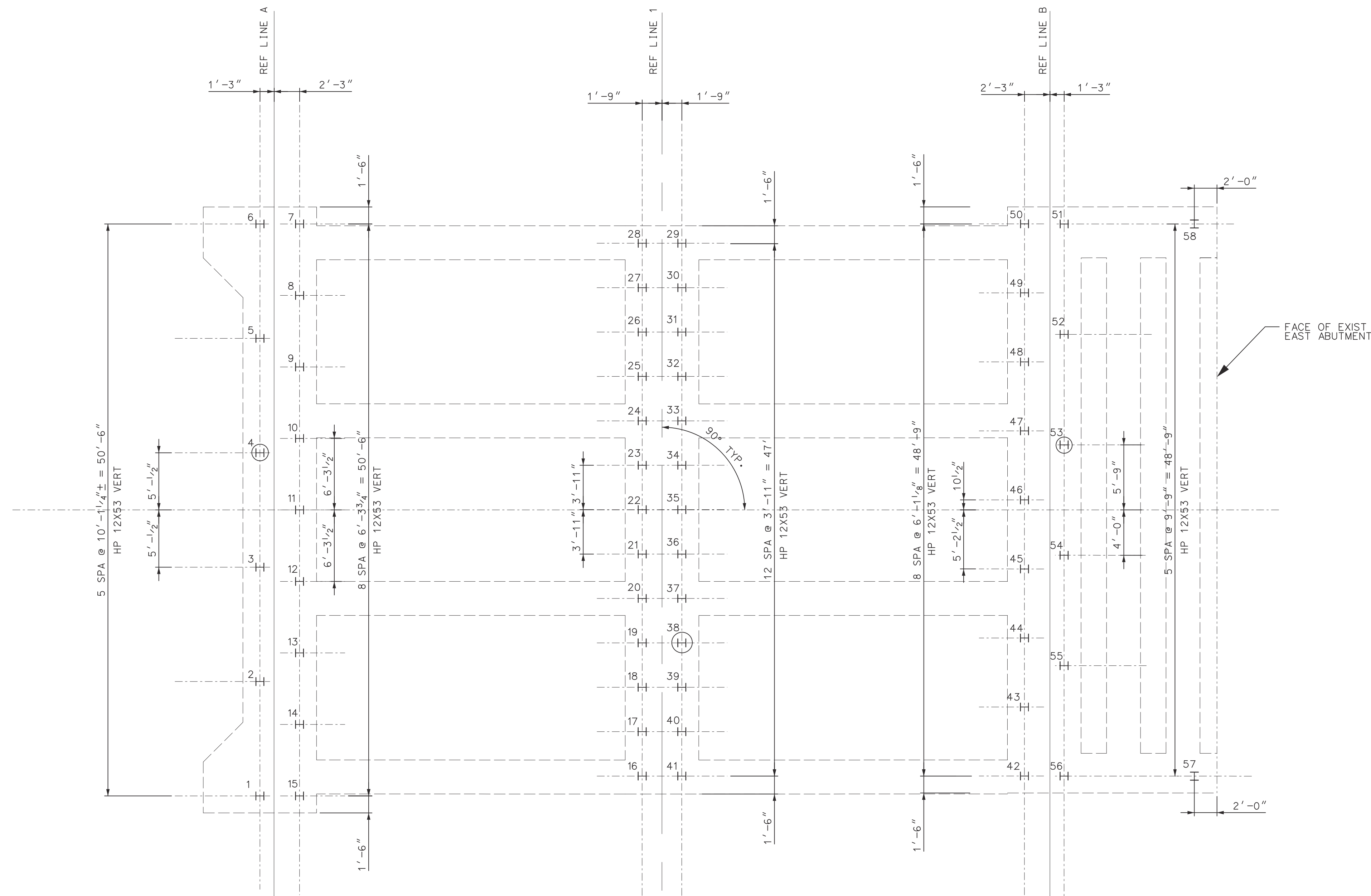

PILE PLAN

LEGEND

- DENOTES VERTICAL PILES.
- DENOTES VERTICAL TEST PILES.

MISCELLANEOUS QUANTITIES

986	FT	PREBORE, FDM PILING
1	LS	PILE DRIVING EQUIPMENT, FURN (SN 12446)
7428	FT	PILE, STEEL, FURN AND DRIVEN, 12 INCH
3	EA	TEST PILE, STEEL, 12 INCH
58	EA	PILE POINT, STEEL
1	EA	TEST PILE, FURN DYNAMIC ANALYSIS EQUIPMENT
3	EA	TEST PILE, DYNAMIC ANALYSIS
1	LS	MONITORING VIBRATIONS (SN 12446)
65	CYD	FLOWABLE FILL
186	EA	PILE, STEEL, SPLICE

NOTES:

- DRIVE ALL PILES TO A NOMINAL PILE DRIVING RESISTANCE NOT LESS THAN OF 350 KIPS, NEGLECTING DOWNDRAG (270 KIPS INCLUDING DOWNDRAG). DETERMINE NOMINAL PILE DRIVING RESISTANCE (R<sub>ndr</sub>) USING DYNAMIC TEST WITH SIGNAL MATCHING (P.D.A. TESTING).
- THE ESTIMATED PILE LENGTH IS BASED ON THE STATIC ANALYSIS. STEEL PILES SHALL BE HP 12X53.
- PILES ARE TO BE DRIVEN TO SUCH ACCURACY THAT THE ENDS OF THE PILES TO BE EMBEDDED IN THE CONCRETE ARE WITHIN 3" OF THE LOCATION SHOWN ON THE PLANS.
- USE STEEL FOR H-PILES THAT HAVE A YIELD STRENGTH NOT LESS THAN 50,000 PSI.
- THE ESTIMATED FACTORED DOWNDRAG AFTER PILE DRIVING IS 80 KIPS. THE REDUCED FACTORED RESISTANCE (R<sub>sf</sub>) INCLUDING POTENTIAL FOR DOWNDRAG WITH PDA VERIFICATION IS 175 KIPS
- ALL PILES SHALL BE PREBORED TO EL. 103'-0" OR MINIMUM TEN FEET BELOW WATERMAIN INVERT, WHICHEVER IS LOWER. FILL PREBORE WITH FLOWABLE FILL AFTER PILE INSTALLATION.
- ALL PILES SHALL BE DRIVEN WITH PROTECTIVE CAST STEEL PILE POINTS. SEE SPECIAL PROVISION FOR DETAILS.
- ESTIMATED PILE TIP ELEVATIONS:  
 -ABUTMENT A = EL. 2.00 FT  
 -PIER 1 = EL. -3.00 FT  
 -ABUTMENT B = EL. 2.00 FT

STEEL H-PILES: HP 12X53							
LOCATION	PILE TYPE	NUMBER OF PILES	ESTIMATED LENGTH FURNISHED & DRIVEN		PILE POINTS (EACH)	SPLICES (EACH)	CUT-OFF ELEV.
			EACH LFT	TOTAL LFT			
ABUT A	TEST	1	138	138	1		120'-6"
	VERTICAL	14	128	1792	14		120'-6"
PIER 1	TEST	1	137	137	1		120'-6"
	VERTICAL	25	127	3175	25		120'-6"
ABUT B	TEST	1	138	138	1		120'-6"
	VERTICAL	16	128	2048	16		120'-6"
TOTAL				7428	58	186	

REV#	DATE	DESCRIPTION	BY

NOT VALID FOR CONSTRUCTION UNLESS SIGNED AND DATED.

**WADETRIM**  
 500 Griswold, Suite 2500  
 313.981.3850  
 FAX: 313.981.1998  
 www.wadetrtrim.com

Building relationships on a foundation of excellence

CITY OF DETROIT  
 DEPARTMENT OF PUBLIC WORKS  
 CITY ENGINEERING DIVISION  
 ADELAIDE ST. OVER DEQUINDE CUT S.N. 12446  
 PILING PLAN

ISSUED FOR: DATE: BY:

JOB NO.  
DTE 2025-09T

SHEET  
18  
(425)































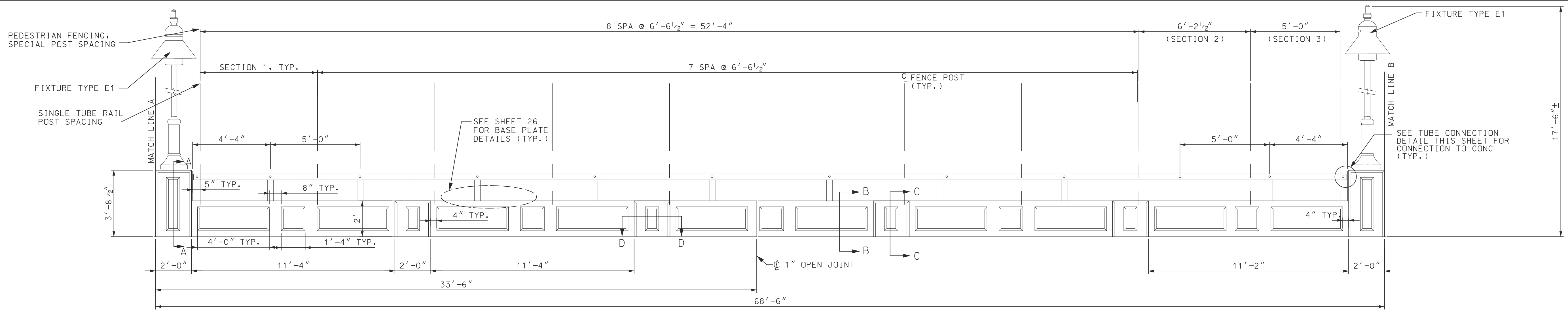

**NORTH ELEVATION VIEW**

NO SCALE

NOTE:  
VIEW FROM CENTERLINE OF ROAD LOOKING AT  
INNER FACE OF RAILING.

TEXTURED CONCRETE SURFACE TYP. BOTH  
SIDES OF RAILING

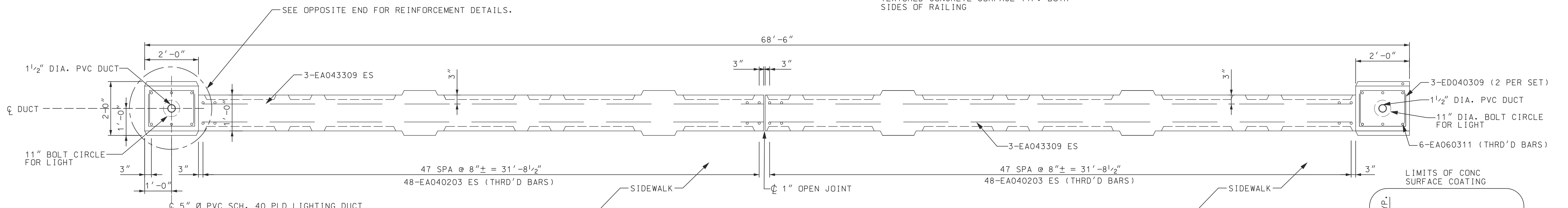

**NORTH PLAN VIEW**

NO SCALE

NOTE:  
AESTHETIC PARAPET TUBE NOT SHOWN FOR CLARITY

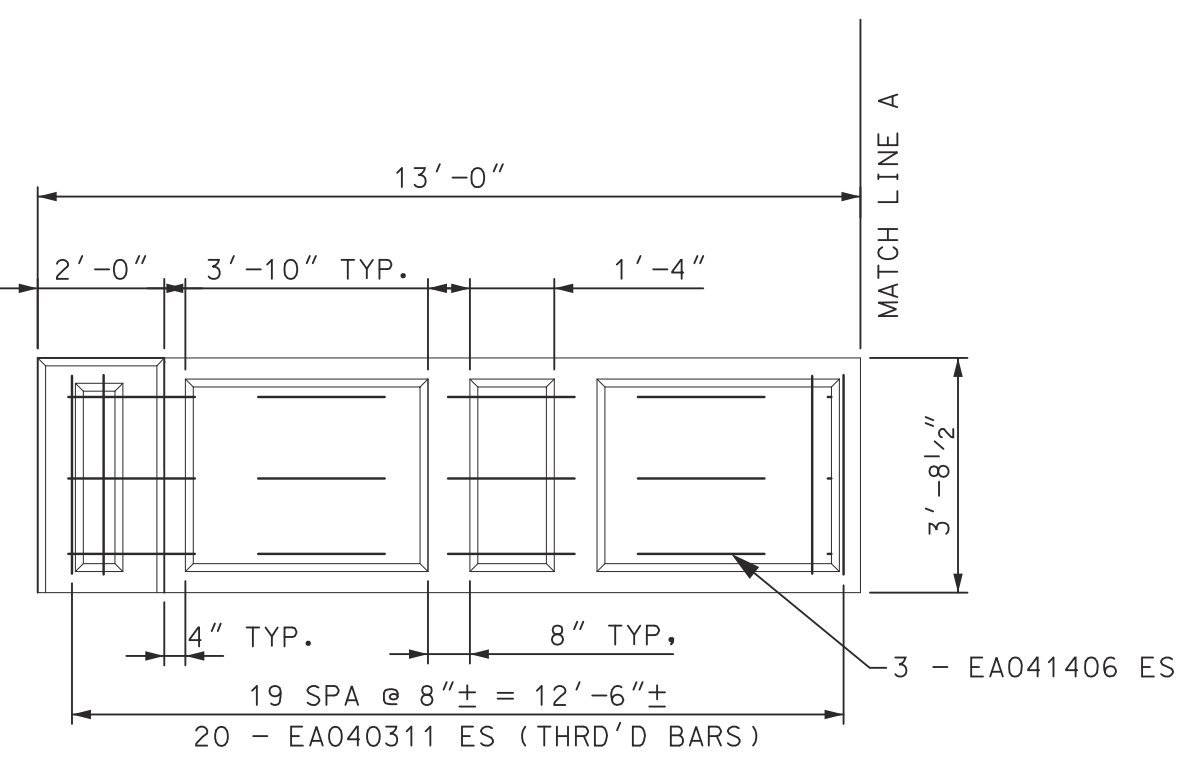

**NW QUADRANT**

TEXTURED CONCRETE  
SURFACE TYP. BOTH  
SIDES OF RAILING

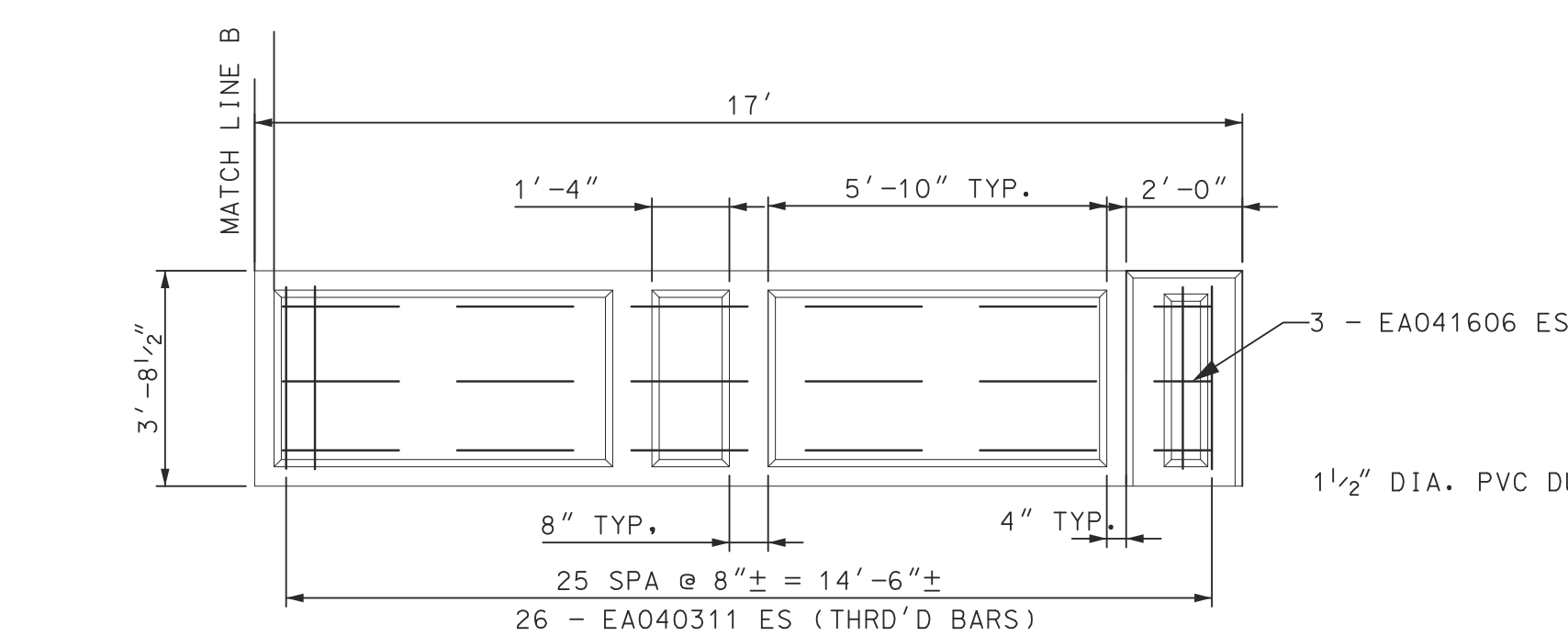

**NE QUADRANT**

TEXTURED CONCRETE  
SURFACE TYP. BOTH  
SIDES OF RAILING

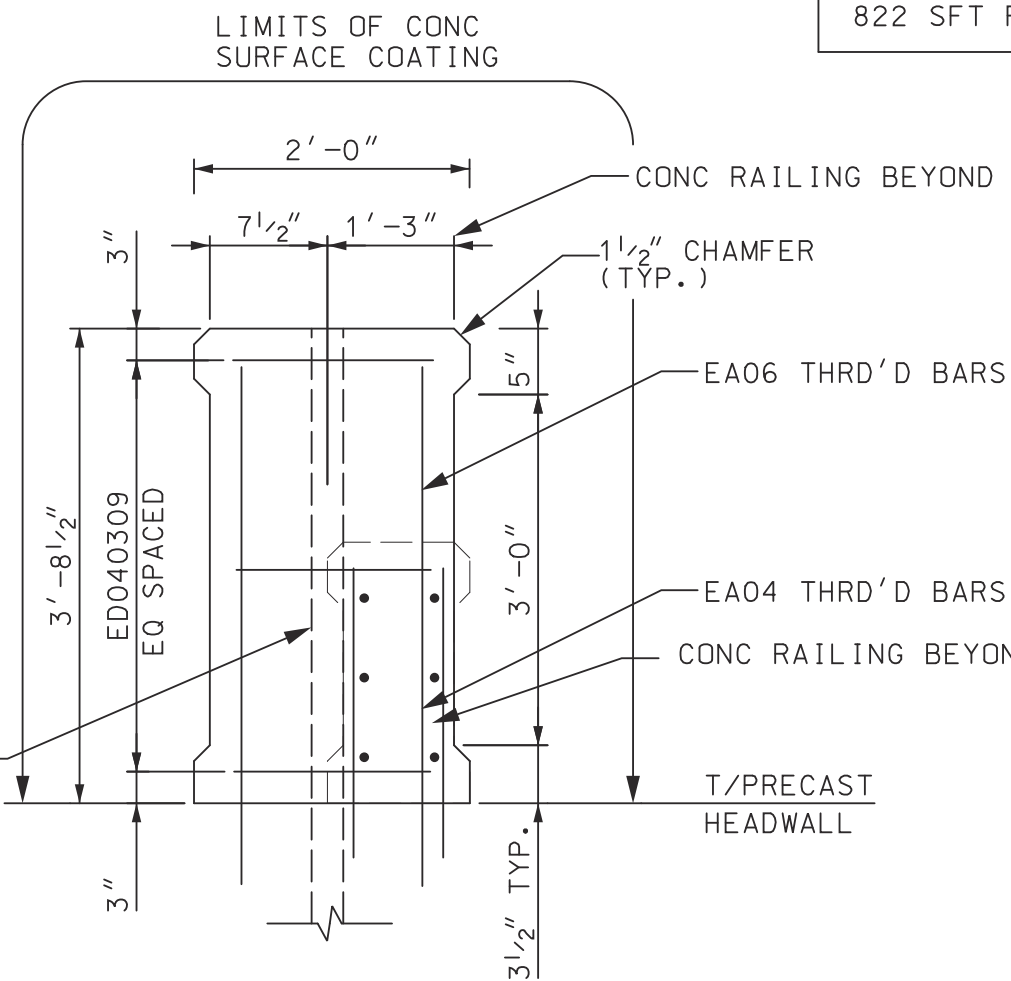

**SECTION A-A**

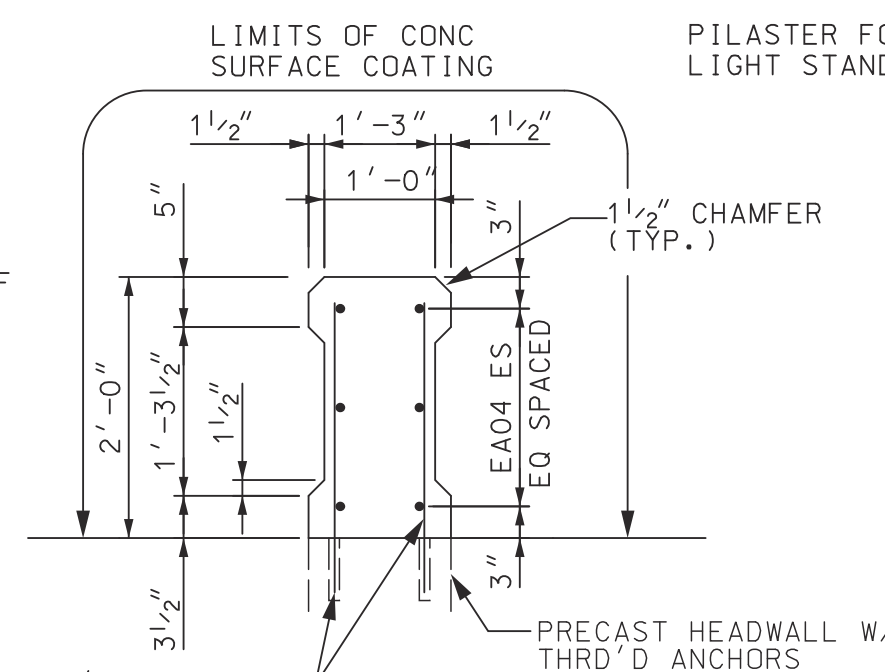

**SECTION B-B**

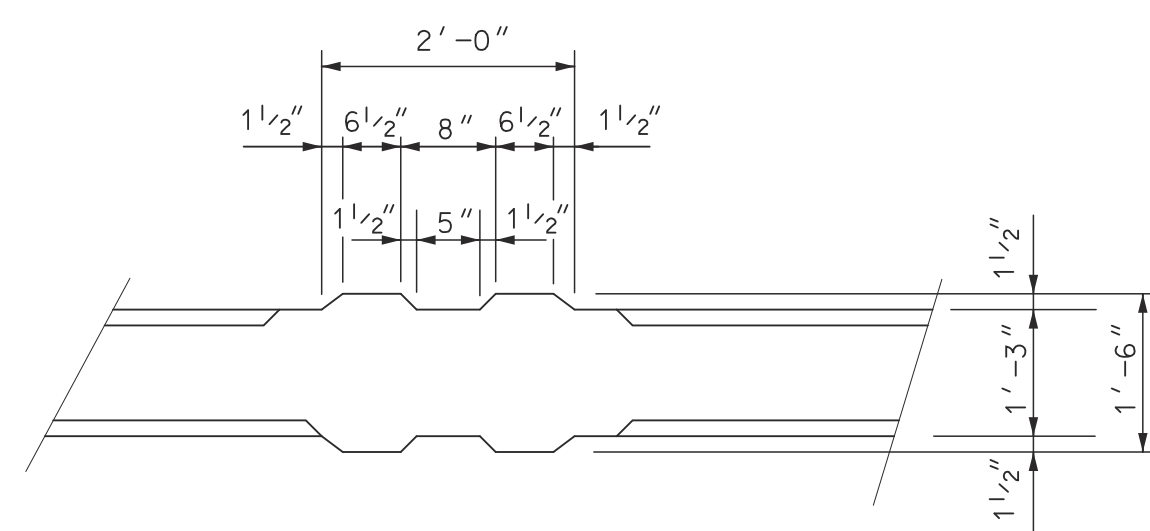

**SECTION D-D**

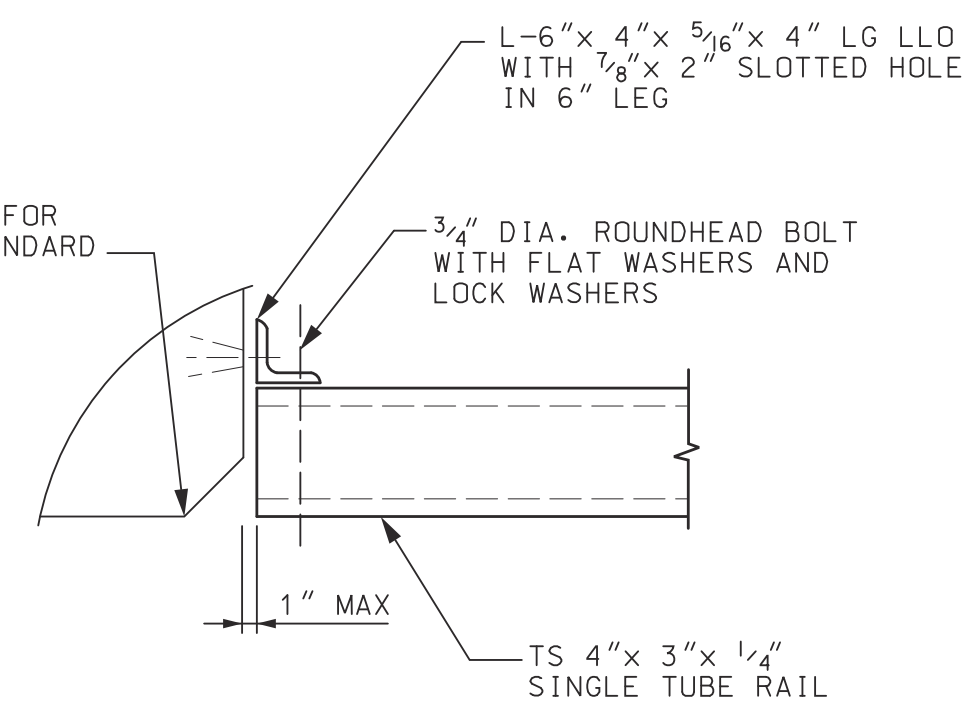

**TUBE CONNECTION DETAIL**

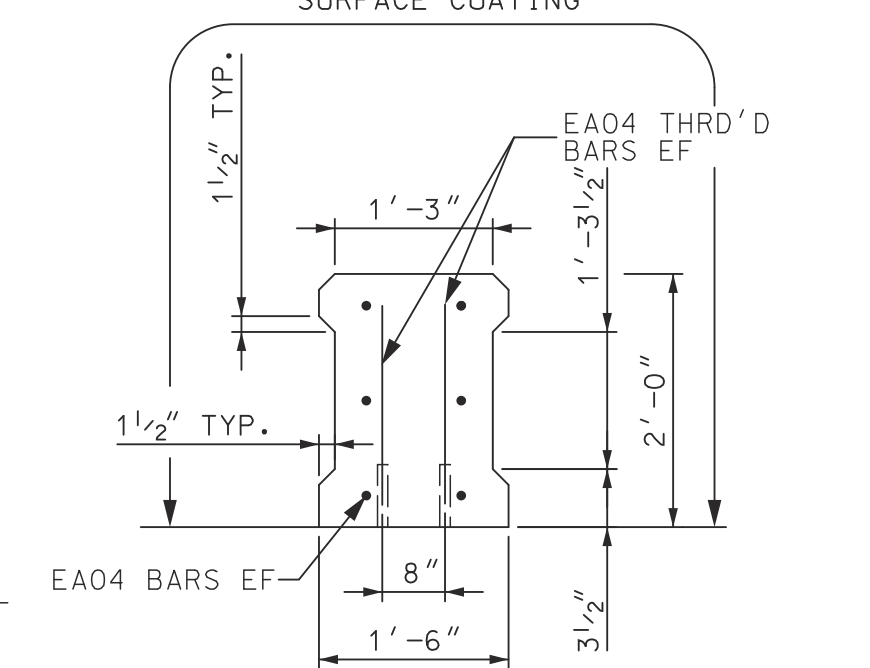

**SECTION C-C**

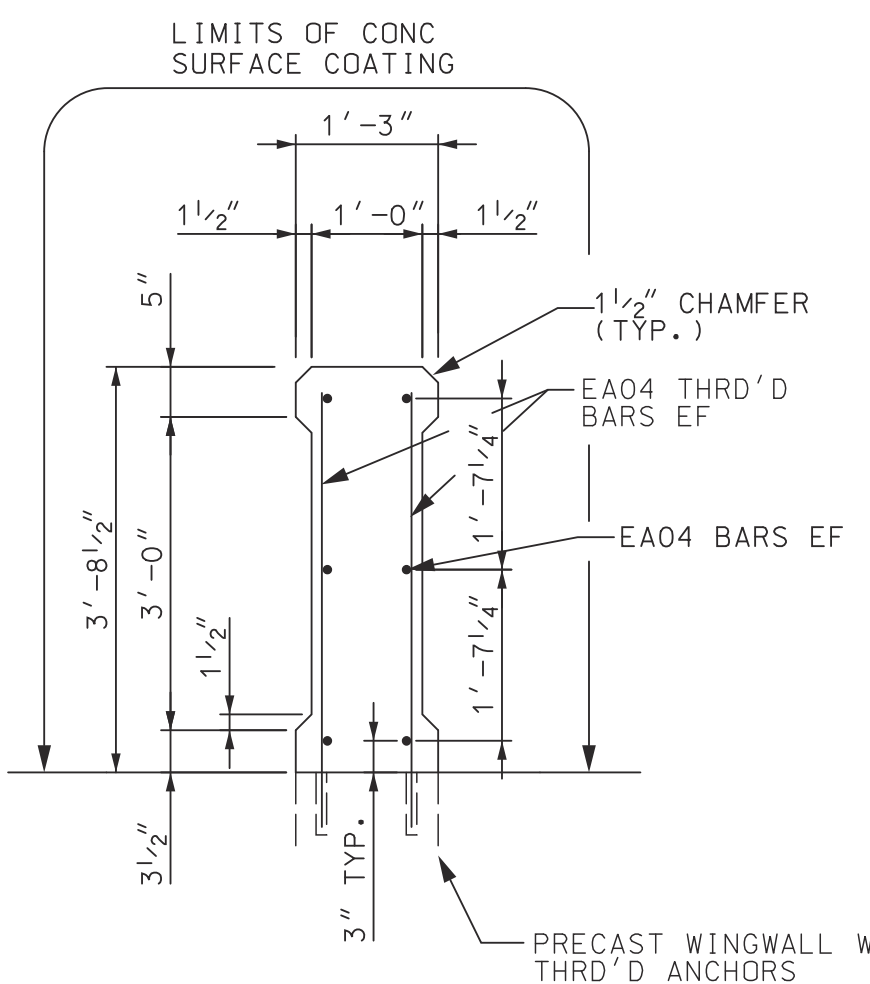

**AESTHETIC CONC  
RAILING, SPECIAL - DETAIL**

MISCELLANEOUS QUANTITIES	
137 FT	BRIDGE RAILING, AESTHETIC PARAPET TUBE, DETAIL 2, MODIFIED
43 FT	AESTHETIC CONCRETE RAIL, SPECIAL
127 SYD	TEXTURING CONC
822 SFT	PEDESTRIAN FENCE, SPECIAL

REV#	DATE	DESCRIPTION	BY

NOT VALID FOR CONSTRUCTION  
UNLESS SIGNED AND DATED.

**WADETRIM**  
500 Griswold, Suite 2500  
Detroit, MI 48226  
313.961.3850  
FAX: 313.961.0986  
www.wadetrिम.com

Building relationships on a foundation of excellence.

**CITY OF DETROIT**  
**DEPARTMENT OF PUBLIC WORKS**  
**CITY ENGINEERING DIVISION**  
ADELAIDE ST. OVER DEQUINDRE CUT S.N. 12446  
SUPERSTRUCTURE DETAILS

ISSUED FOR: DATE: BY:

JOB NO.  
**DTE 2025-09T**

SHEET  
**26**  
**(433)**

WORK THIS SHEET WITH SHEETS 26-27

PROJECT MANAGER: FIELD BOOK INFORMATION: PLOTTED: 5/27/2013 12:20:53 PM BY: C:\Users\work\Documents\03566048\CRP-PLTS-RailingDetailSheet.dgn

© Wade Trim Group, Inc. ADELAIDE STREET BRIDGE











PROJECT MANAGER: c:\pwworkspace\csmet.dwg Job: 36604B\SEP-PLTS-Plan of Site.dgn  
 PLOTTED: 5/21/2013 12:26:25 PM BY: Csmet.dwg

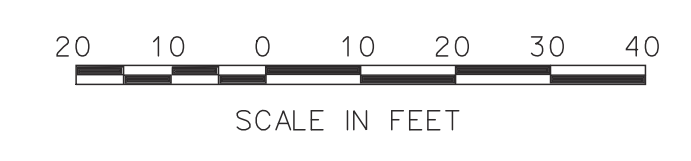
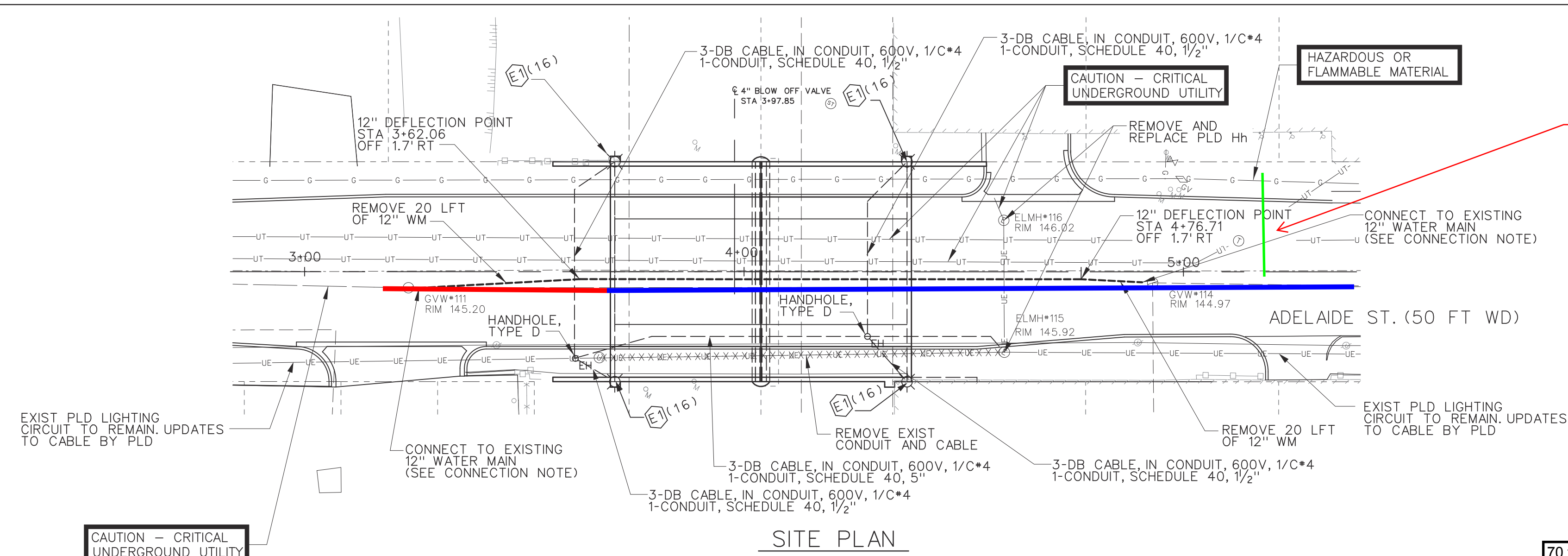

Water service to KBD Meats that will require reconnecting. This work to be performed by force account

CAUTION - CRITICAL UNDERGROUND UTILITY

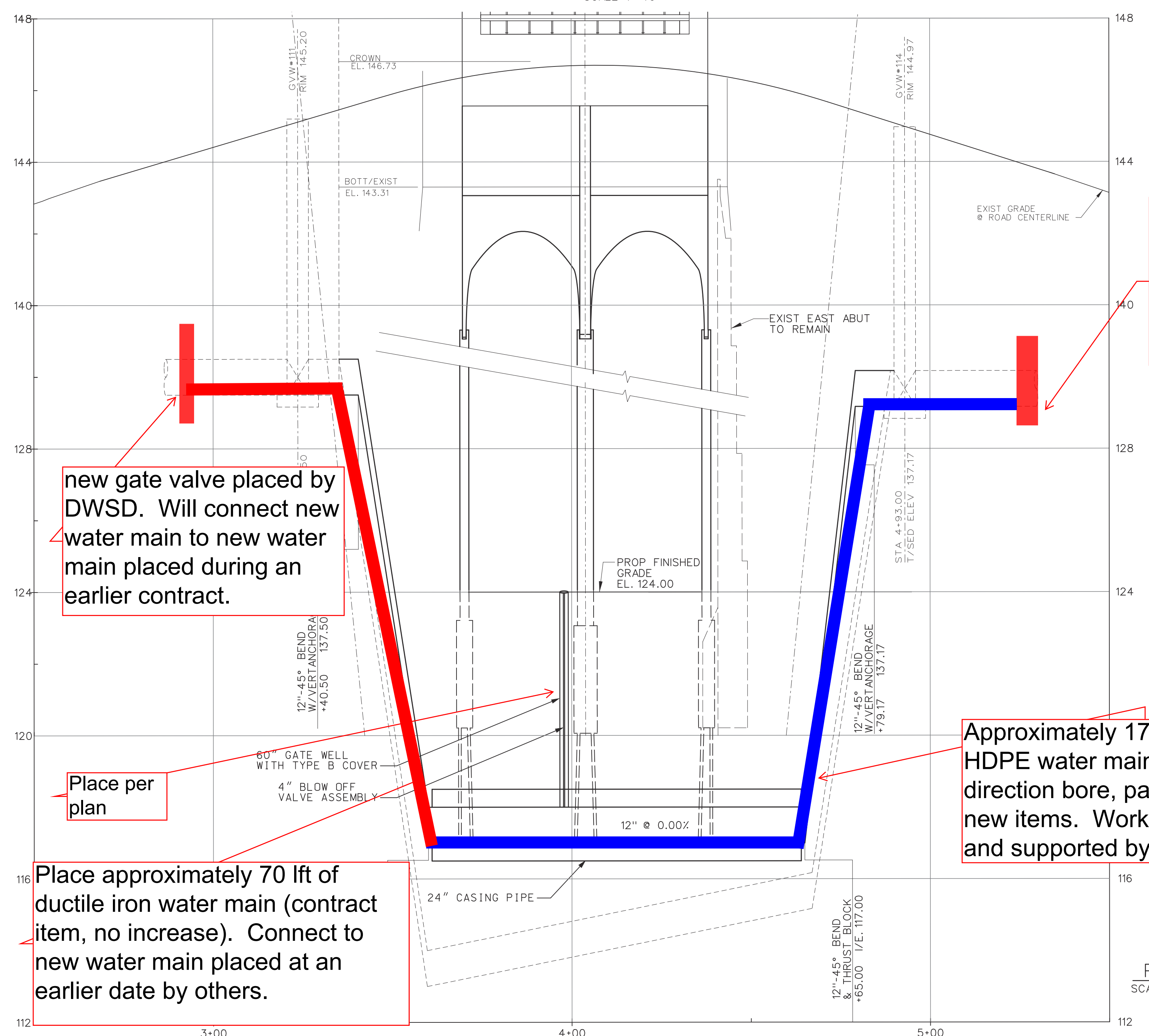

WATER MAIN QUANTITIES	
70 ft	170 FT WATER MAIN, DI, 12 INCH, TR DET G
	40 FT WATER MAIN, REM
	4 CYD FLOWABLE FILL, NON-STRUCTURAL
	1 EA GATE VALVE & BOX, 4 INCH
0 ft	105 FT STEEL CASING PIPE, 24 INCH, TR DET G
	1 EA GATE WELL, 60 INCH DIA
	1 EA DR STRUCTURE COVER, TYPE B

PLD QUANTITIES	
	97 FT CABLE, REM
	115 FT CONDUIT, SCHEDULE 40, 1/2 INCH
	100 FT CONDUIT, SCHEDULE 40, 5 INCH

New gate valve and well placed at an earlier date by this contract. Will connect new water main to new water main placed by an earlier contract

new gate valve placed by DWSD. Will connect new water main to new water main placed during an earlier contract.

Place per plan

Place approximately 70 lft of ductile iron water main (contract item, no increase). Connect to new water main placed at an earlier date by others.

Approximately 175 lft of SDR10 HDPE water main placed by direction bore, paid as extra work, new items. Work by USA, LLC and supported by AICC.

THE PVC CONDUIT SHALL BE PLACED IN THE FILL AREA BETWEEN TOP OF ARCHES AND ROADWAY SUBBASE. COORDINATE WITH PRECAST DWGS AS TO LOCATION OF DUCT CONNECTION AT PRECAST HEADWALL.  
 REMOVAL OF EXIST PLD CONDUIT IS INCLUDED IN THE PAY ITEM "STRUCTURE, REM PORTIONS, MODIFIED."  
 THE NUMBER FOLLOWING (E) INDICATES POLE HEIGHT  
 FOR DETAILS OF FIXTURE TYPE E1 SEE PROJECT SHEET 396 (WILKINS SHEET 30) FOR DETAILS AND FIXTURE SCHEDULE.

DWSD NOTES:  
 SEE SPECIAL PROVISIONS FOR WORKING AROUND DWSD FACILITIES.  
 SEE SHEET 31 FOR DWSD STANDARD DETAILS. FOR DETAILS OF GATE WELL WITH BLOW OFF VALVE, SEE DWSD STANDARD DETAILS.

CONNECT NEW 12" DI WATER MAIN TO EXISTING WATER MAIN AFTER HYDROSTATIC AND BACTERIAL TEST HAVE BEEN SUCCESSFULLY COMPLETED AND REVIEWED BY THE ENGINEER. INCLUDE IN PAY ITEM "WATER MAIN, DI, 12 INCH, TR DET G."  
 IF OBSTACLES ARE ENCOUNTERED TO CUT DOWN TO 6'-0" BELOW THIS WORK SHALL BE INCLUDED IN "WATER MAIN, REM".  
 SHALL COORDINATE INSTALLATION ANY WITH FIBER OPTIC LINES. SEE VISIONS.

REV#	DATE	DESCRIPTION	BY

NOT VALID FOR CONSTRUCTION UNLESS SIGNED AND DATED.

**WADETRIM**  
 500 Griswold, Suite 2500  
 Detroit, MI 48226  
 313.961.3850  
 FAX: 313.961.1988  
 www.wadetrtrim.com

CITY OF DETROIT  
 DEPARTMENT OF PUBLIC WORKS  
 CITY ENGINEERING DIVISION  
 ADELAIDE ST. OVER DEQUINDRE CUT S.N. 12446  
 PLD/DWSD PLAN AND DETAILS

ISSUED FOR: DATE: BY:  
 JOB NO. DTE 2025-09T  
 SHEET 29 (436)  
 © Wade Trim Group, Inc. ADELAIDE STREET BRIDGE



PROJECT MANAGER: : FIELD BOOK INFORMATION: : PLOTTED 5/21/2013 12:27:05 PM BY: C:\Users\work\csmet\temp\40369048\DDT-PLT-S-handhole.dgn

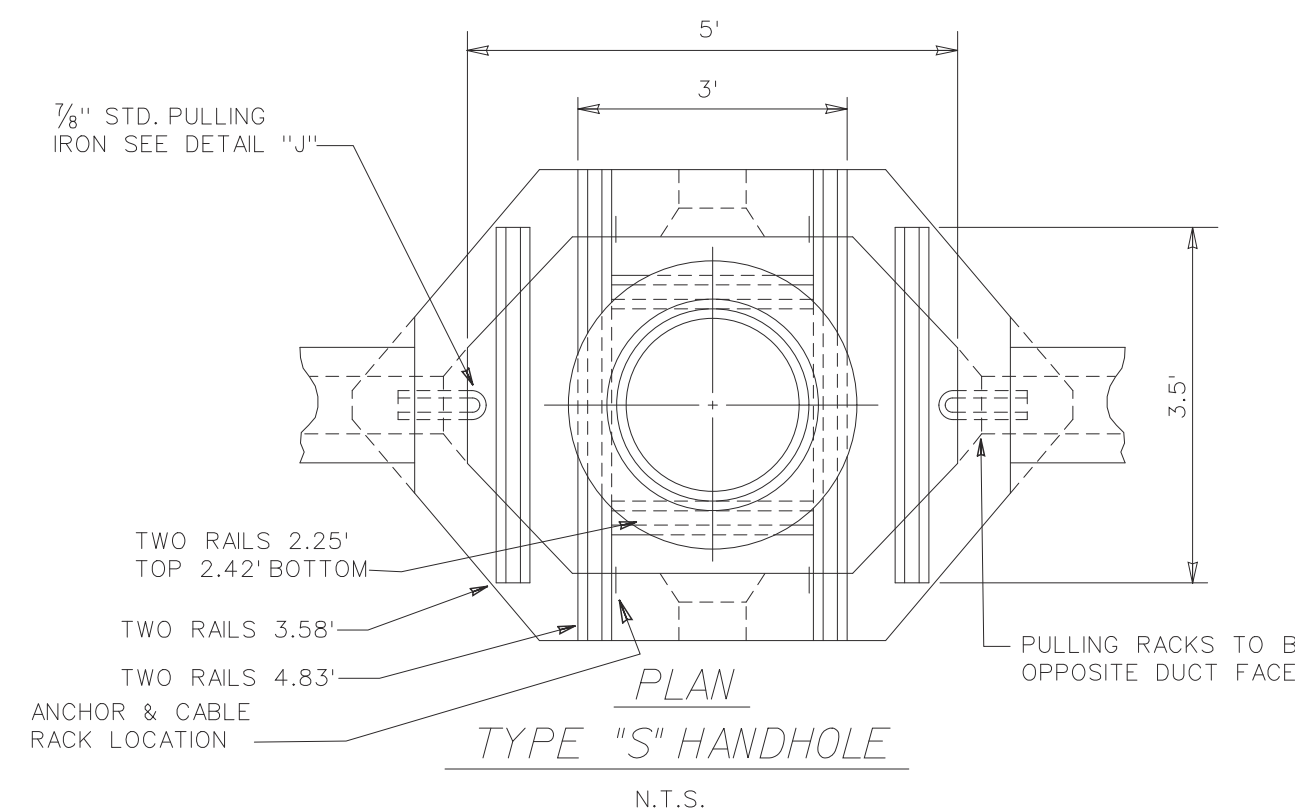

TYPE "S" HANDHOLE TABLE FOR #5 BARS		
MARK NO.	LENGTH	
5-50	2	5'
5-46	8	4.5'
5-36	4	3.5'
5-30	6	2'
5-19	10	2'
5-10	8	12'

TYPE "D" HANDHOLE TABLE FOR #4 BARS		
MARK NO.	LENGTH	
4-46	3	5.4'
4-40	4	4.8'
4-39	4	4.5'
4-35	4	4.2'
4-30	3	3.6'
4-16	1	1.8'
4-13	8	1.5'
4-10	4	1.2'

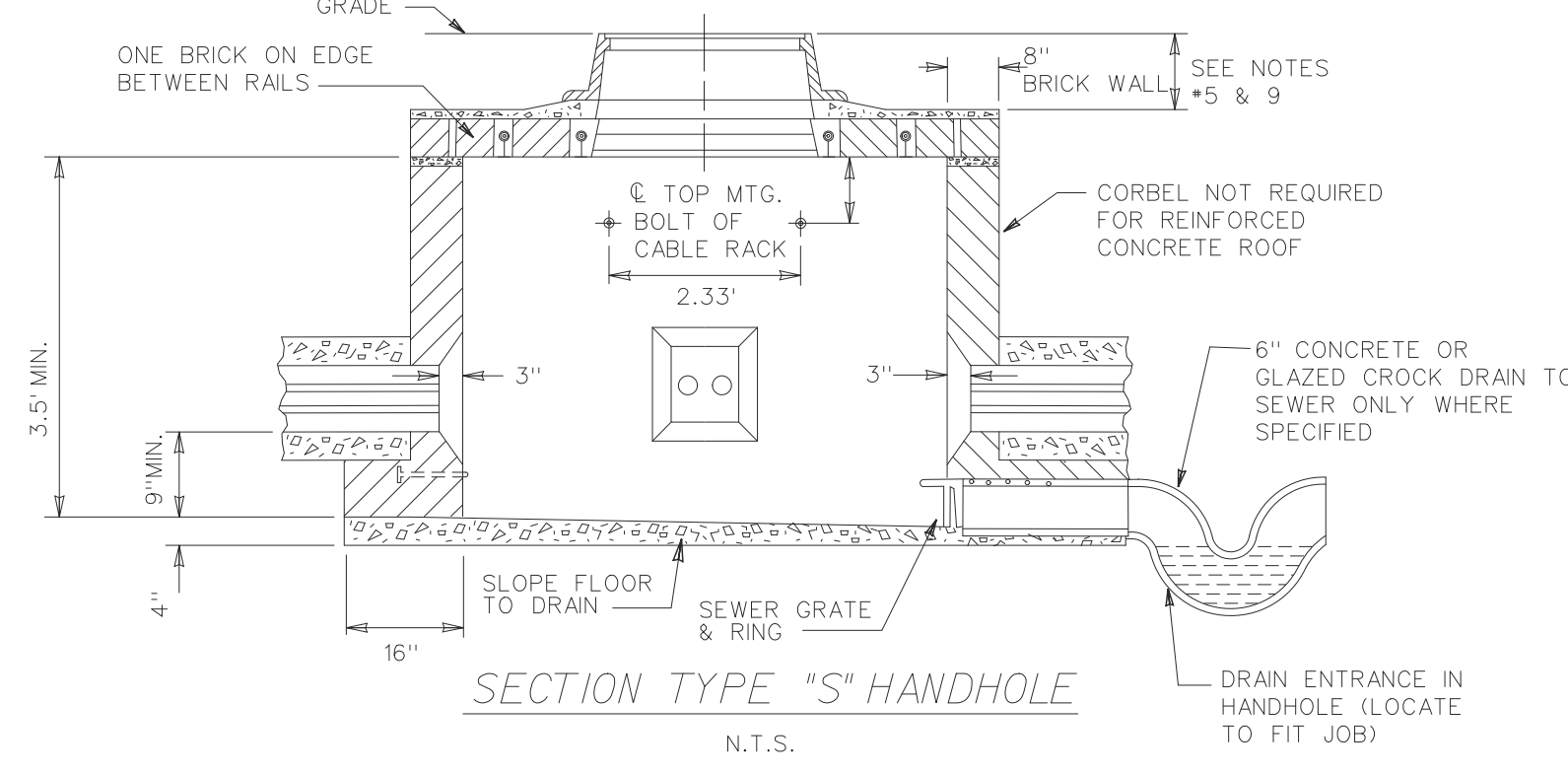
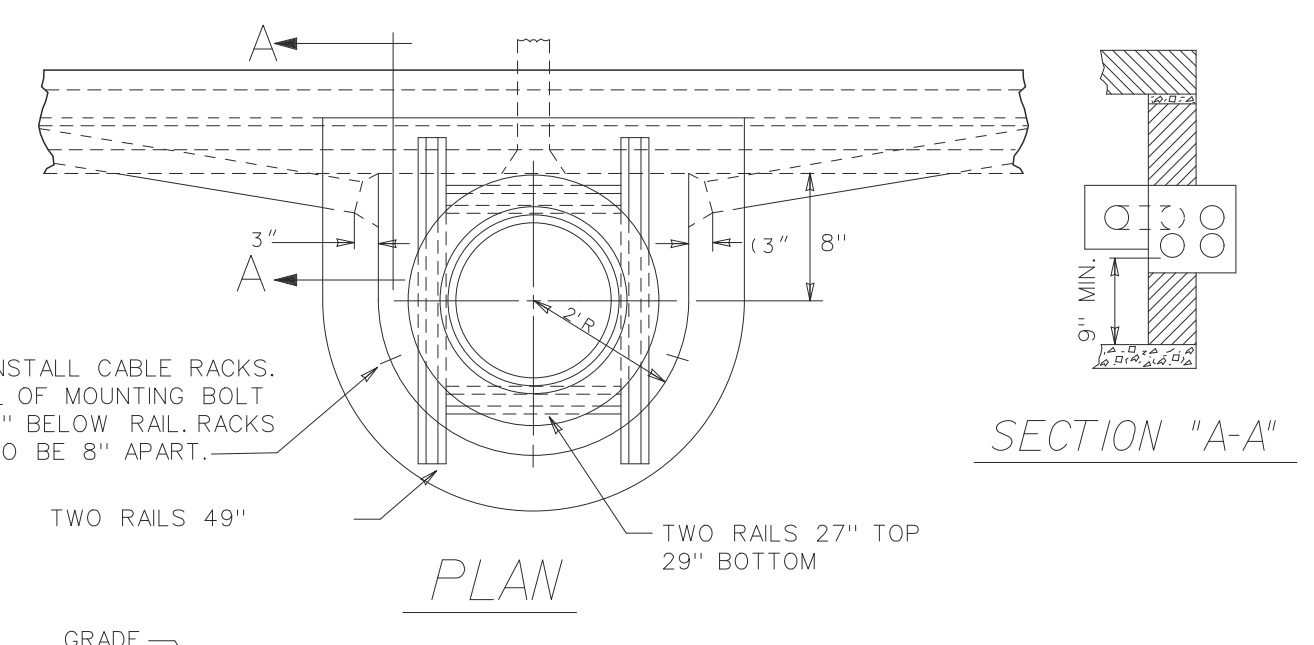
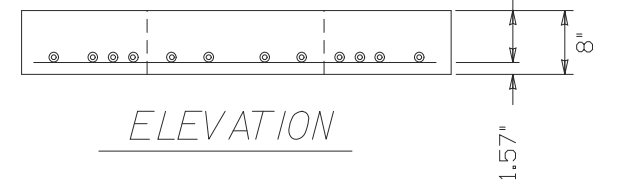
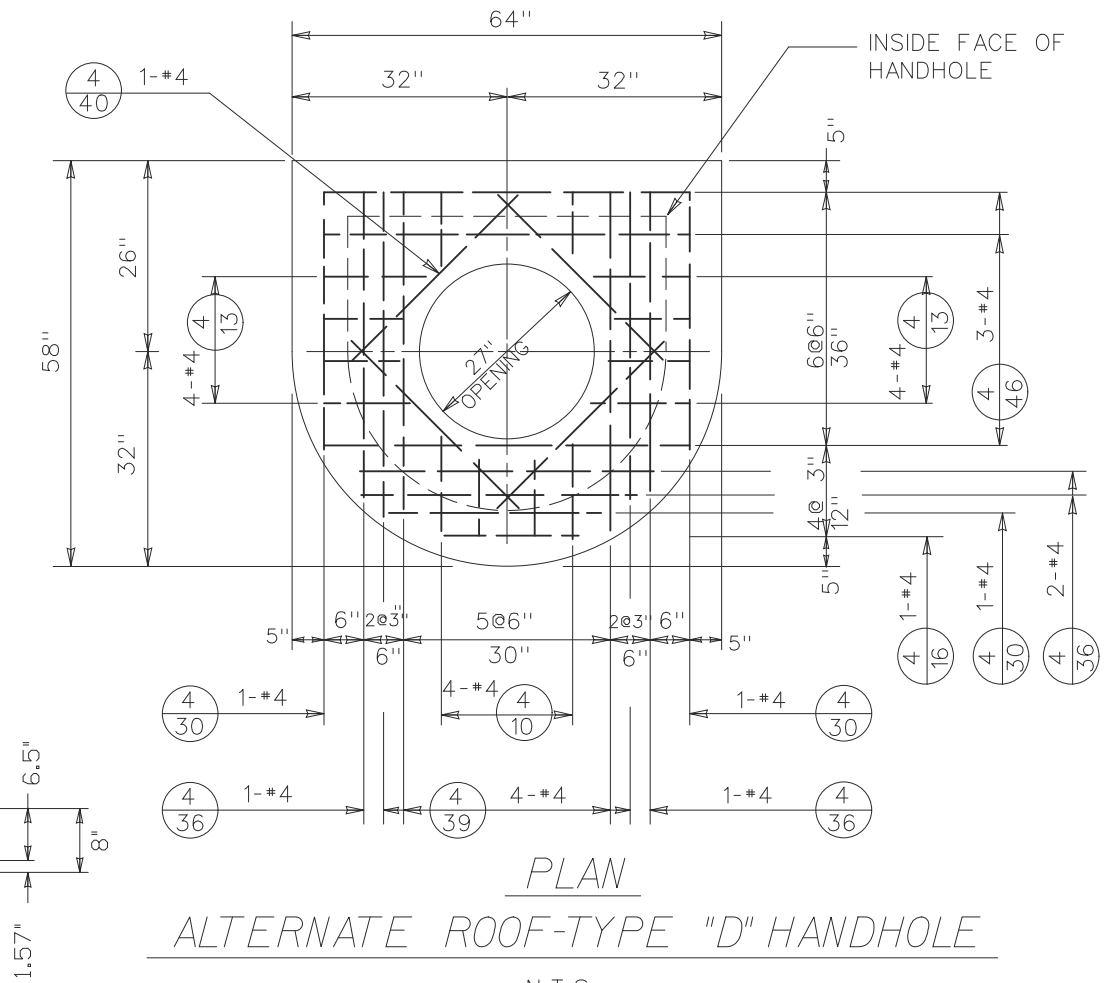

- NOTE:**
- DUCT ENTRANCE TO BE BUILT AS REQUIRED.
  - ALL RAILS TO BE 60#/YD. OR HEAVIER.
  - CABLE PULLING IRONS TO BE GALVANIZED.
  - CABLE RACKS AND ARMS TO BE GALVANIZED.
  - IN PAVEMENT PROVIDE AT LEAST 3" BETWEEN ROOF AND BASE OF PAVEMENT. WHERE EXISTING GRADE IS HIGHER THAN PROP. FUTURE GRADE INSTALL BRICK RING OR GROUT (AS REQ'D.) UNDER FRAME TO ALLOW FOR FUTURE FRAME ADJUSTMENT.
  - BAR NUMBERS DENOTE THE SIZE OF BAR REQUIRED IN ACCORDANCE WITH CURRENT USAGE SPECIFIED BY THE CONCRETE REINFORCING STEEL INSTITUTE.
  - EXCAVATION LIMITS FOR PUBLIC LIGHTING DEPARTMENT HANDHOLES SHALL BE ON VERTICAL PLANES OF THE FOOTING OUTLINE.
  - INSTALL ANCHORS & CABLE-RACKS AS SHOWN.
  - WHERE HANDHOLES ARE LOCATED BACK OF CURBS ROOF MUST BE BUILT 18" BELOW CURB GRADE, TO PROVIDE FOR FUTURE WIDENING.

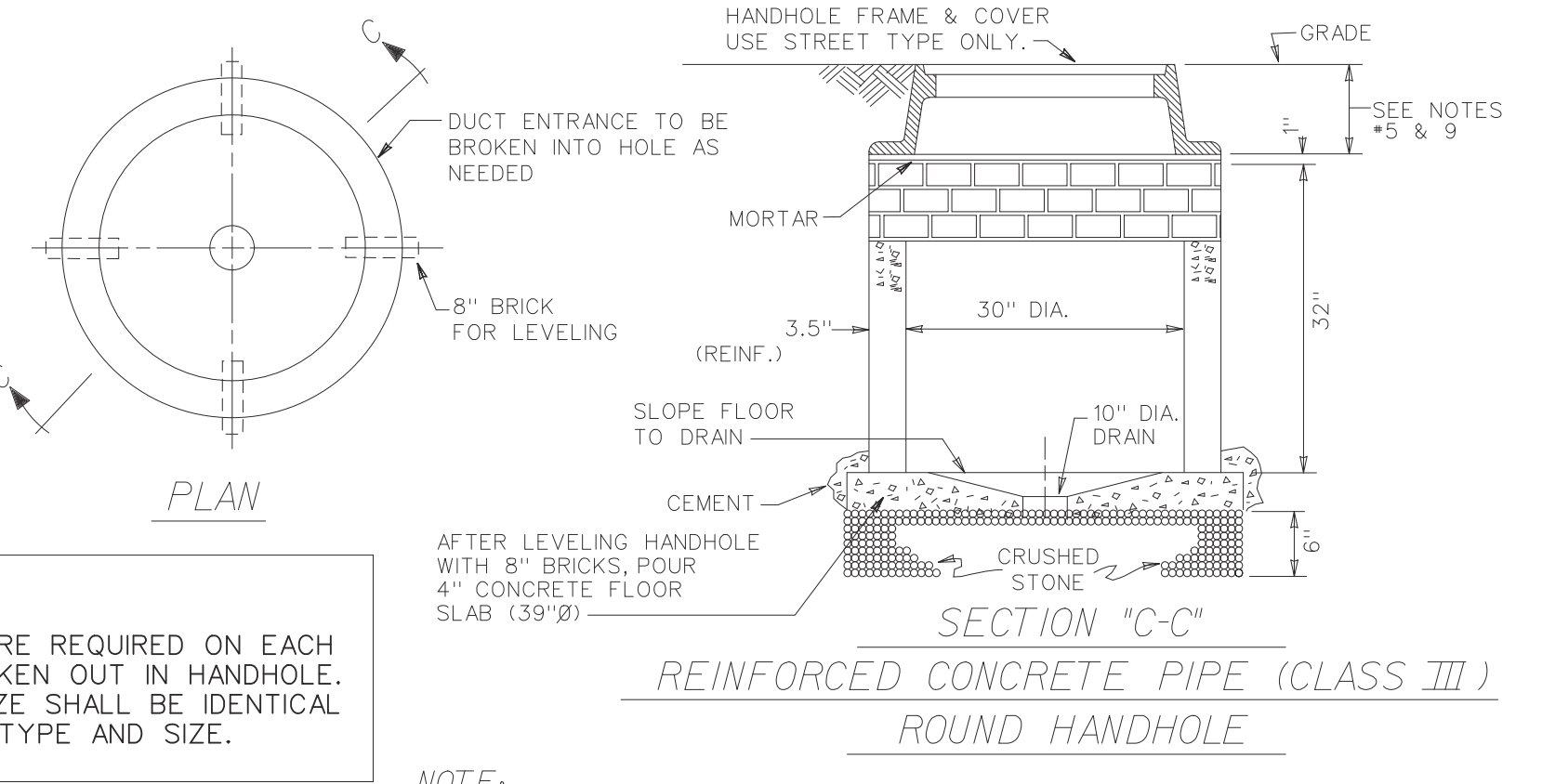
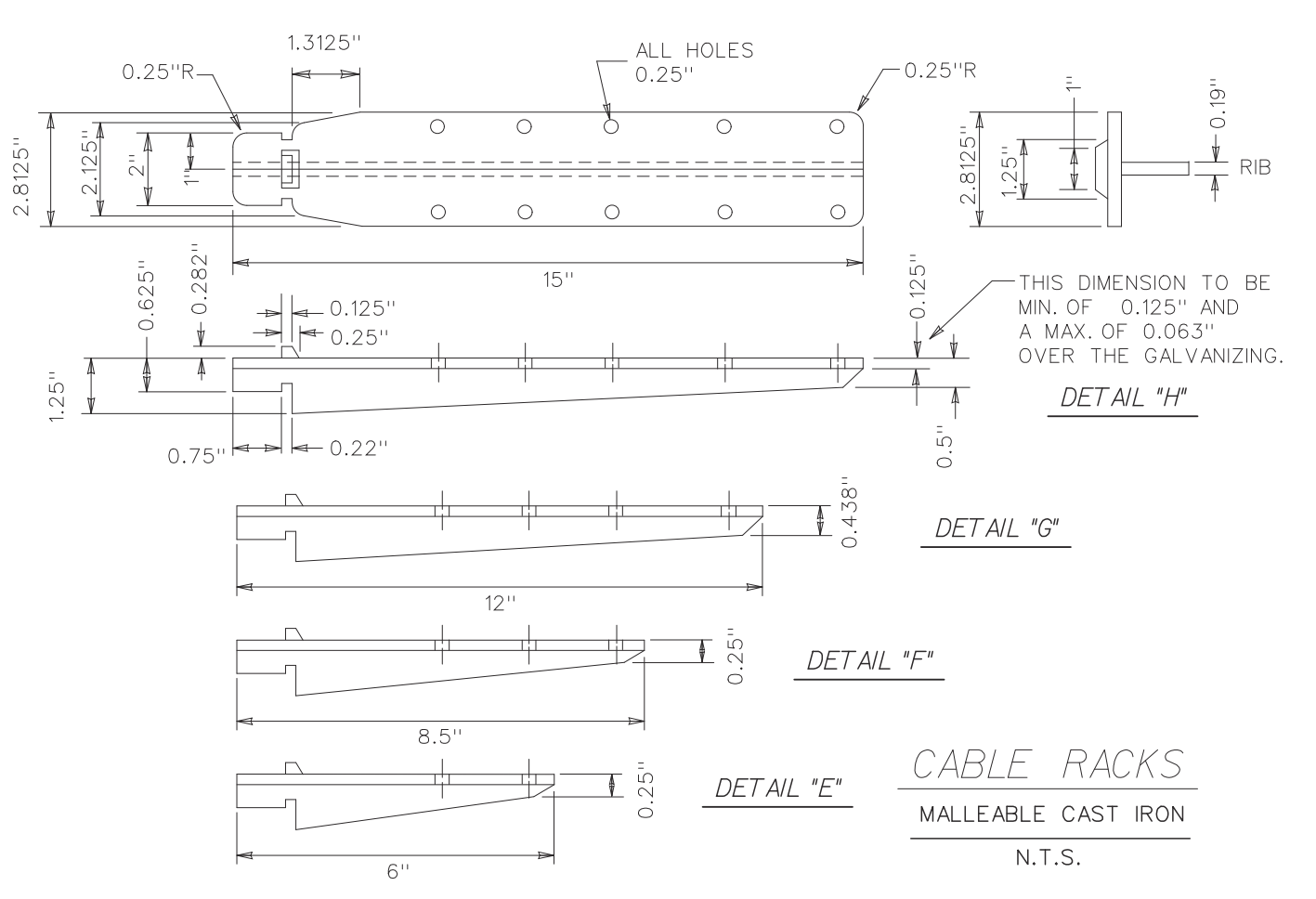
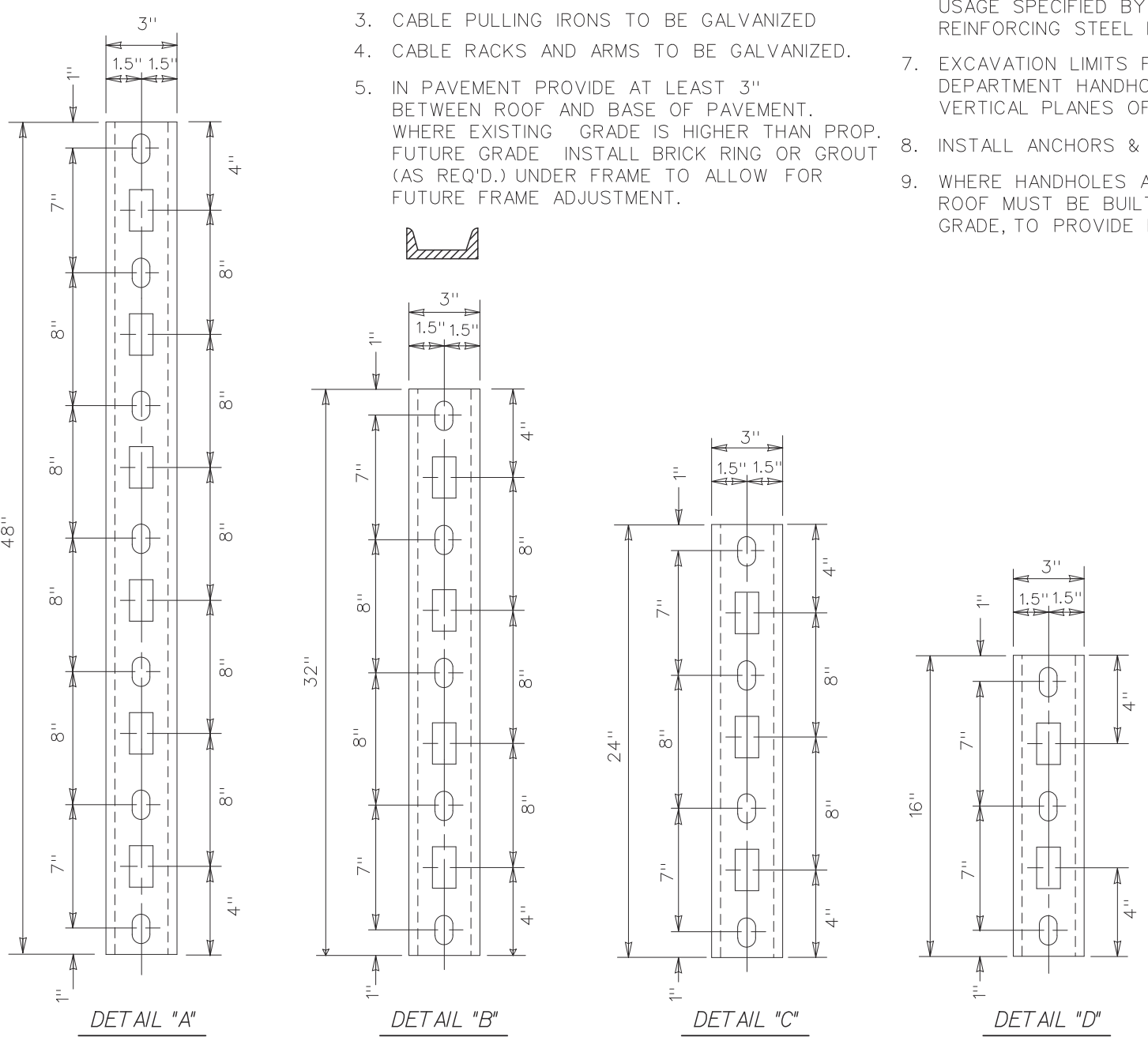

**NOTE:**  
BELL ENDS ARE REQUIRED ON EACH CONDUIT BROKEN OUT IN HANDHOLE. TYPE AND SIZE SHALL BE IDENTICAL TO CONDUIT TYPE AND SIZE.

- NOTE:**
- FRAMES MAY BE A.S.T.M. CLASS 30 GRAY IRON IF THE CONTRACTOR SO ELECTS.
  - ALL FILLETS ARE 0.5" RADIUS & ALL ROUNDS ARE 0.25" RADIUS.

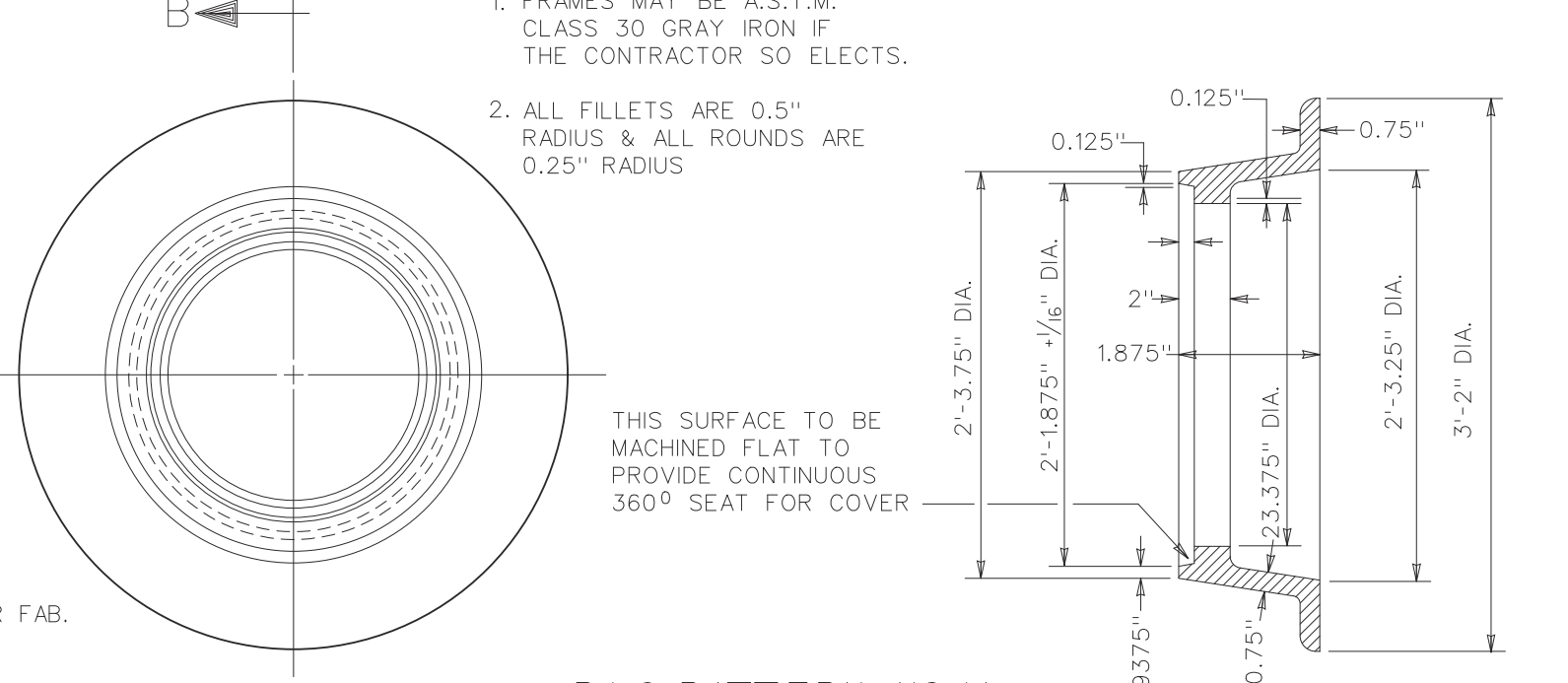

P.L.C. PATTERN NO. 1A  
A.S.T.M. CLASS 20 OR 30 GRAY IRON  
APPROX. 251 LBS.  
HANDHOLE FRAME

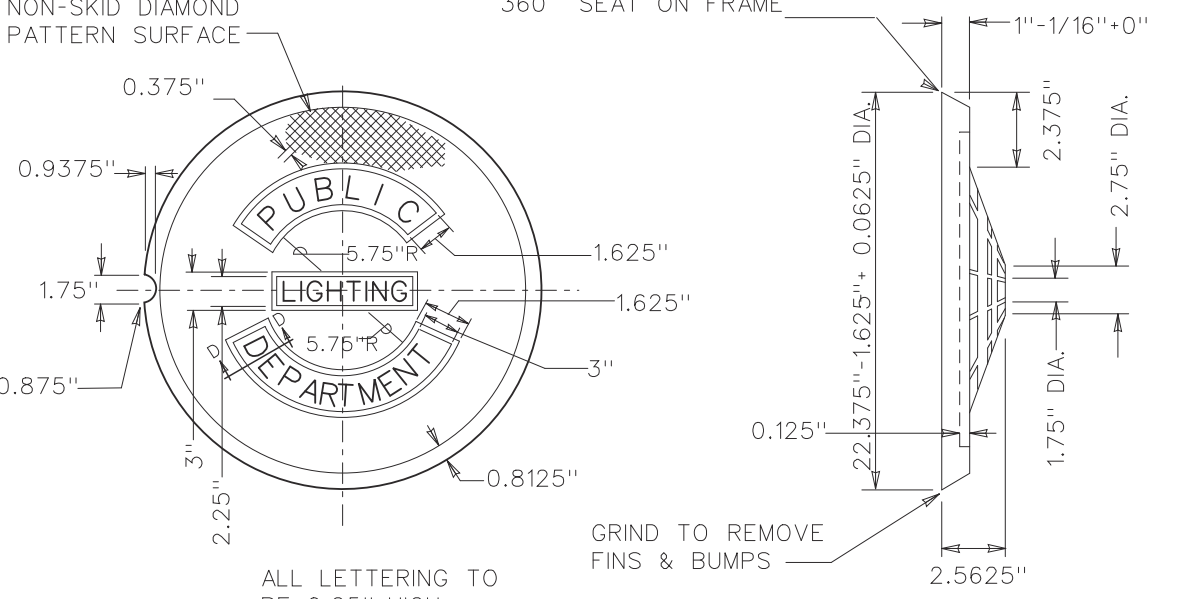

P.L.C. PATTERN NO. 2A  
A.S.T.M. CLASS 30 GRAY IRON  
APPROX. WT. 145 LBS.  
STREET TYPE COVER  
TO BE USED IN STREETS & DRIVES

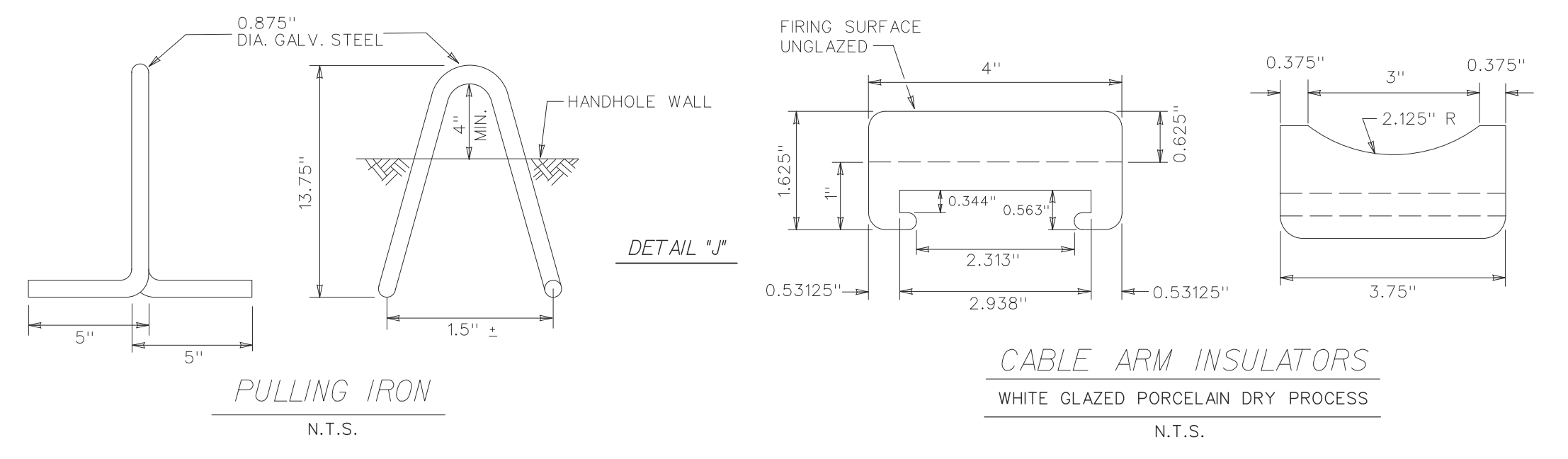
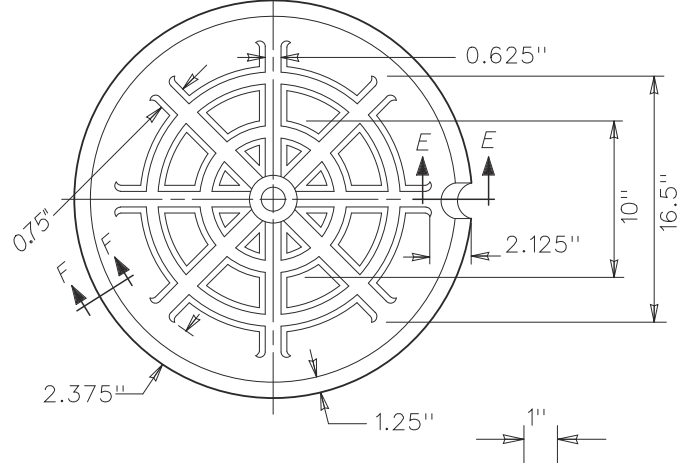

NOT VALID FOR CONSTRUCTION UNLESS SIGNED AND DATED:

**WADETRIM**  
500 Griswold, Suite 2500  
Detroit, MI 48226  
313.961.3850  
www.wadetrिम.com

CITY OF DETROIT  
DEPARTMENT OF PUBLIC WORKS  
CITY ENGINEERING DIVISION  
ADELAIDE ST. OVER DEQUINDRE CUT S.N. 12446  
HANDHOLE DETAILS

ISSUED FOR: DATE: BY:

JOB NO.  
DTE 2025-09T

SHEET  
30  
(437)

BY: \_\_\_\_\_  
DATE: \_\_\_\_\_  
REV# \_\_\_\_\_

ADELAIDE STREET BRIDGE







PROJECT MANAGER: c:\pwworkspace\cmetone\ed36604b\cwp-plts\Standard\DWSD\Detail2.dgn  
 FIELD BOOK INFORMATION: -  
 PLOTTED: 5/27/2013 12:33:09 PM BY: Cmetone

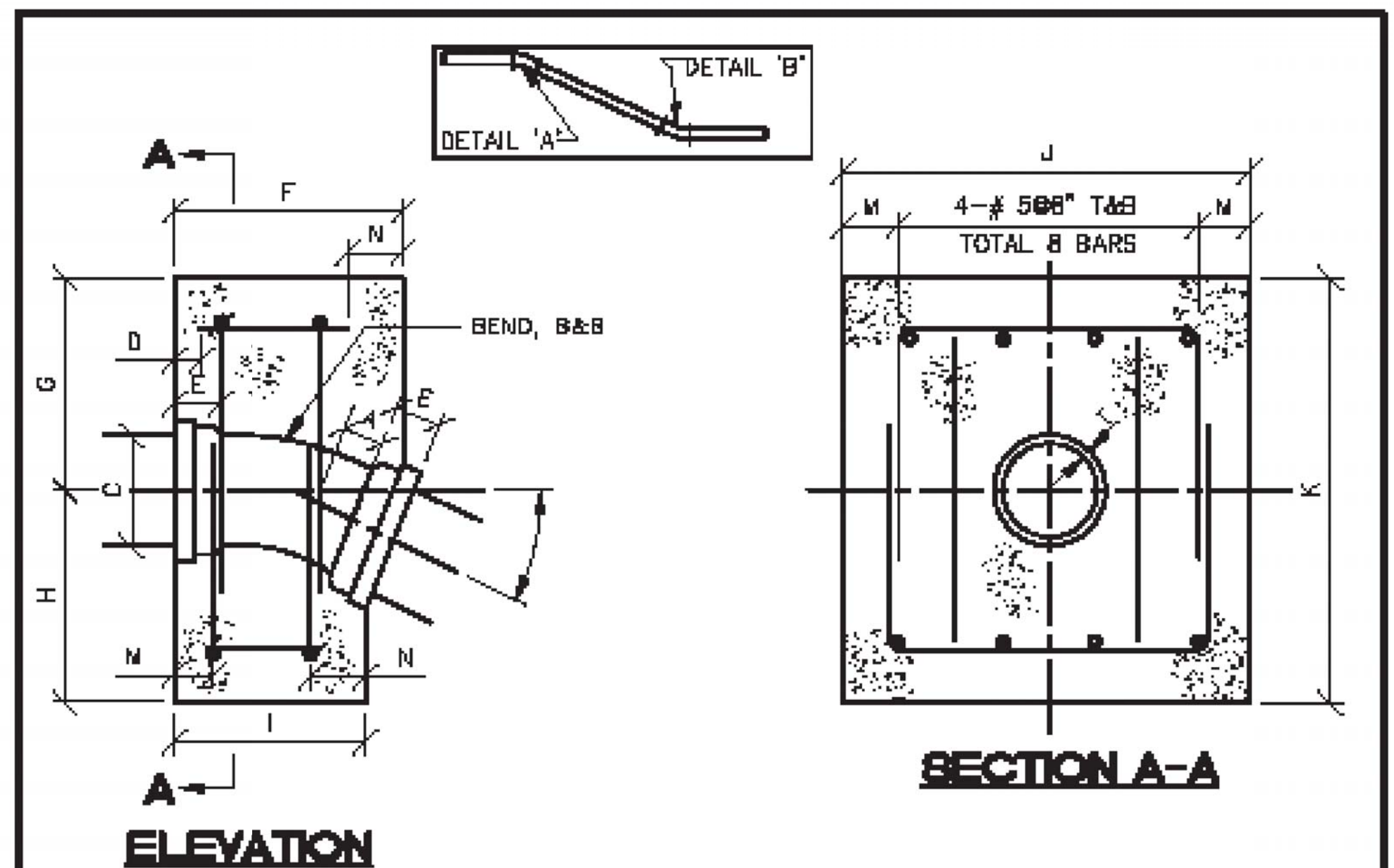

SCHEDULE OF THRUST BLOCK DIMENSIONS												DIMENSIONS - INCHES					
SIZE OF PIPE (IN)	BEND IN DEGREE	F (FT)	G (FT)	H (FT)	I (FT)	J (FT)	K (FT)	L (FT)	M (FT)	N (FT)	**	A	C	E	R	D	T
8	22½	1.583	1.33	1.67	1.33	2.67	3.00	0.00	0.33	0.25	300"	5.0	10.8	4.0	15.08	1.50	0.55
8	45	1.583	1.33	1.67	1.00	2.67	3.00	0.00	0.33	0.25	300"	5.0	10.8	4.0	07.25	1.50	0.55
8	22½	1.583	1.33	1.67	1.33	2.67	3.00	0.33	0.33	0.25	400"	5.5	13.0	4.0	17.62	1.50	0.60
8	45	1.67	1.50	2.50	1.00	4.00	4.00	0.50	0.50	0.25	4012"	5.5	13.0	4.0	08.44	1.50	0.80
10	22½	1.83	1.50	2.50	1.42	3.50	4.00	0.50	0.50	0.25	4010"	8.5	15.3	4.0	22.62	1.50	0.88
10	45	1.92	1.67	2.83	1.00	4.00	4.50	0.67	0.67	0.25	4012"	8.5	15.3	4.0	10.88	1.50	0.68
12	22½	2.00	1.50	2.50	1.583	4.00	4.00	0.67	0.50	0.33	4012"	7.5	17.8	4.0	27.62	1.50	0.75
12	45	2.08	1.50	3.00	1.17	5.00	4.50	0.82	0.75	0.25	4014"	7.5	17.8	4.0	13.25	1.50	0.75
16	22½	2.17	1.67	2.83	1.583	5.00	4.50	0.83	0.75	0.33	4014"	8.0	22.2	4.0	27.62	1.75	0.89

NOTE  
 THE DESIGN ENGINEER IS RESPONSIBLE FOR ENSURING THAT THE THRUST BLOCKS ARE CORRECTLY SIZED FOR EACH APPLICATION.

**DETAIL 'A'**

<b>C</b>					
<b>B</b>					
<b>A</b>					
DESCRIPTION		DWN	CRD	APP	DATE
REVISIONS					
DRAWN BY: S.D.A.					
CHECKED BY: S.D.A.					
APPROVED:					

**THRUST BLOCK,  
VERTICAL BEND  
(TRADITIONAL  
DWSD SIZING)**

SCALE: NONE

CITY OF DETROIT  
WATER AND SEWERAGE  
DEPARTMENT  
ENGINEERING  
DIVISION

SHEET 1 OF 2

DATE: 02/20-20

DWG No.

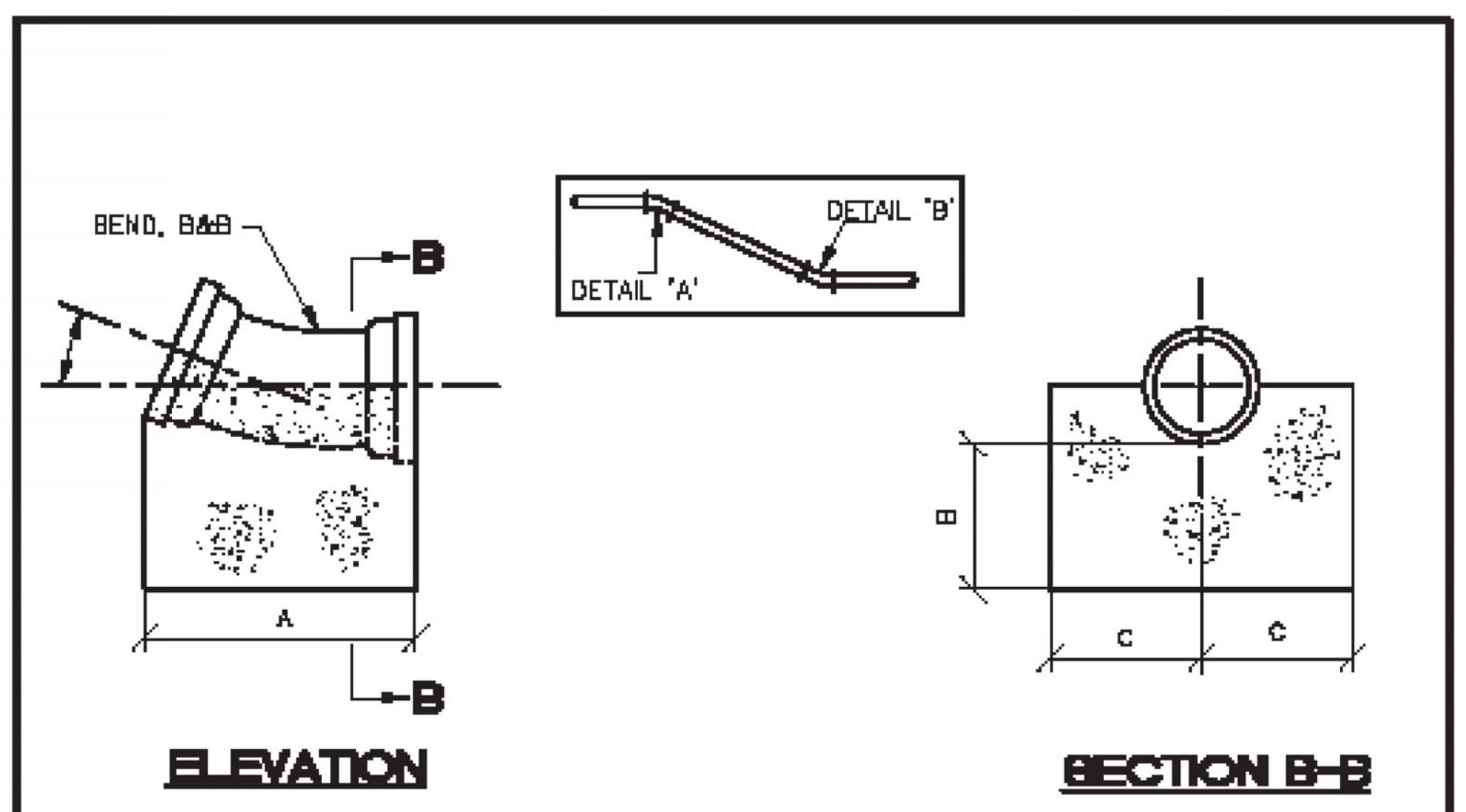

SIZE OF PIPE (IN)	BEND IN DEGREE	A (FT)	B (FT)	C (FT)
8	22½	1.67	1.00	1.00
8	45	1.67	1.00	1.00
8	22½	1.75	1.00	1.00
8	45	1.75	1.00	1.00
10	22½	1.92	1.00	1.00
10	45	1.92	1.00	1.00
12	22½	2.17	1.00	1.00
12	45	2.17	1.00	1.00
16	22½	2.25	1.00	1.25
16	45	2.25	1.00	1.25

NOTE  
 THE DESIGN ENGINEER IS RESPONSIBLE FOR ENSURING THAT THE THRUST BLOCKS ARE CORRECTLY SIZED FOR EACH APPLICATION.

**DETAIL 'B'**

<b>C</b>					
<b>B</b>					
<b>A</b>					
DESCRIPTION		DWN	CRD	APP	DATE
REVISIONS					
DRAWN BY: S.D.A.					
CHECKED BY: S.D.A.					
APPROVED:					

**THRUST BLOCK,  
VERTICAL BEND  
(TRADITIONAL  
DWSD SIZING)**

SCALE: NONE

CITY OF DETROIT  
WATER AND SEWERAGE  
DEPARTMENT  
ENGINEERING  
DIVISION

SHEET 2 OF 2

DATE: 02/20-20

DWG No.

NOTES:  
 WORK THIS SHEET WITH SHEET 29.  
 THRUST BLOCKS ARE INCLUDED IN THE PAY ITEM "WATER MAIN, DI, 12 INCH, TR DET G".  
 THE 4"-90° BEND, 4" RISER PIPE AND BLOW OFF CAP SHALL BE INCLUDED IN THE PAY ITEM "GATE VALVE AND BOX, 4 INCH".

ISSUED FOR:	DATE:	BY:									
CITY OF DETROIT DEPARTMENT OF PUBLIC WORKS CITY ENGINEERING DIVISION ADELAIDE ST. OVER DEQUINDRE CUT S.N. 12446 DWSD STANDARD DETAILS - 2											
NOT VALID FOR CONSTRUCTION UNLESS SIGNED AND DATED.											
500 Griswold, Suite 2500 313.961.3850 FAX: 313.961.0988 www.wadetrिम.com											
BUILDING RELATIONSHIP ON FOUNDATION OF EXCELLENCE											
JOB NO. DTE 2025-09T											
SHEET 32 (439)											
© Wade Trim Group, Inc.	ADELAIDE STREET BRIDGE										



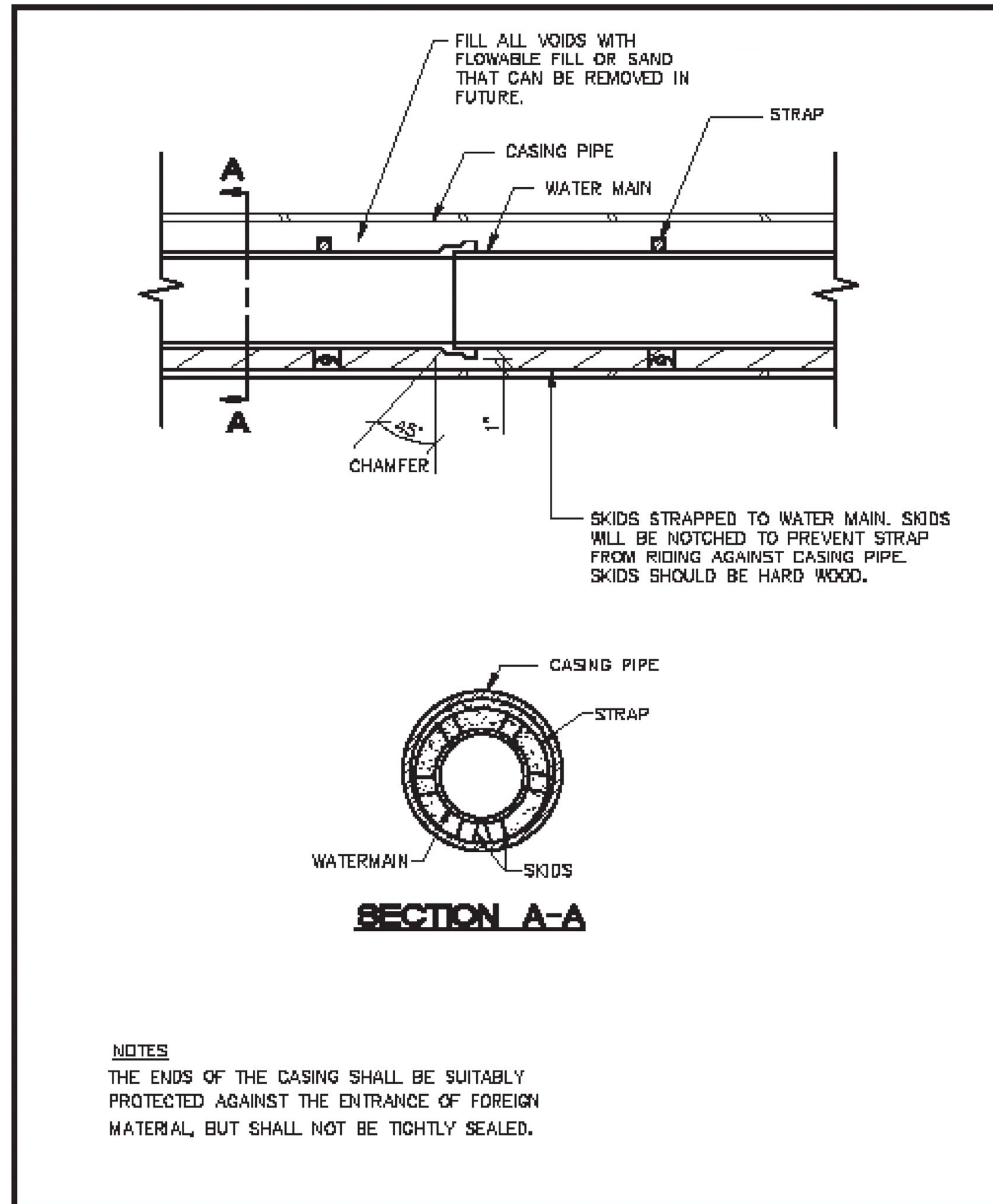

C					
B					
A					
REVISIONS	DESCRIPTION	DRW	CKD	APP	DATE
DRAWN BY: S.D.A.					
CHECKED BY: S.D.A.					
APPROVED:					

**CASING PIPE SECTION FOR WATERMAIN**

SCALE: NONE

CITY OF DETROIT WATER AND SEWERAGE DEPARTMENT ENGINEERING DIVISION
SHEET 1 OF 1
DWG No. 02600-07

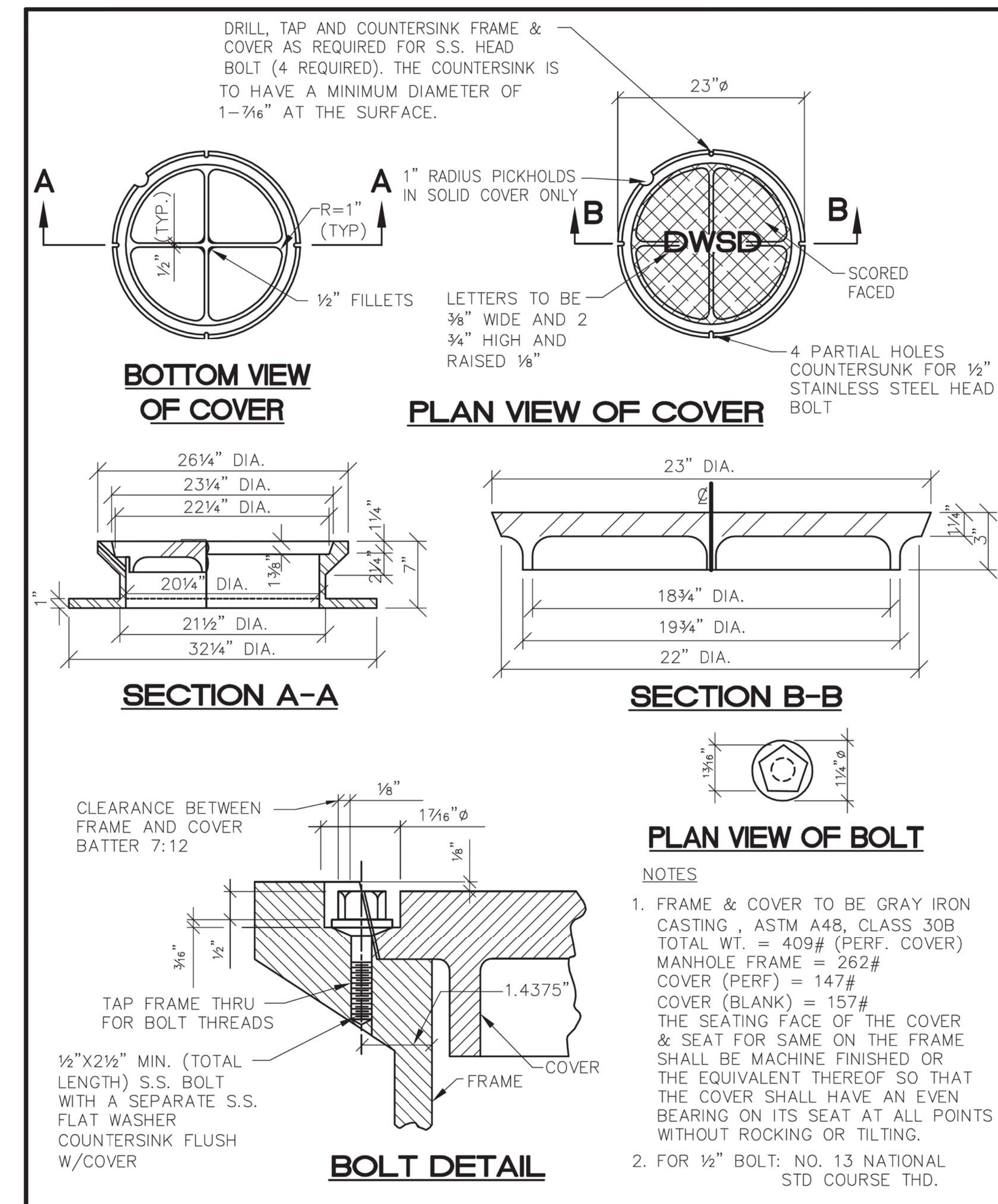

C					
B					
A					
REVISIONS	DESCRIPTION	DRW	CKD	APP	DATE
DRAWN BY: S.D.A.					
CHECKED BY: S.D.A.					
APPROVED:					

**MANHOLE, COVER WITH FRAME**

SCALE: NONE

CITY OF DETROIT WATER AND SEWERAGE DEPARTMENT ENGINEERING DIVISION
SHEET 1 OF 1
DWG No. 02600-07

**NOTES:**  
WORK THIS SHEET WITH SHEET 29.  
THRUST BLOCKS ARE INCLUDED IN THE PAY ITEM "WATER MAIN, DT, 12 INCH, TR DET G".  
THE 4"-90° BEND, 4" RISER PIPE AND BLOW OFF CAP SHALL BE INCLUDED IN THE PAY ITEM "GATE VALVE AND BOX, 4 INCH".

PROJECT MANAGER: FIELD BOOK INFORMATION: PLOTTED 5/21/2013 12:35:17 PM BY: Csmetona

	BY
	DESCRIPTION
	DATE
	REV#

**WadeTRIM**

500 Griswold, Suite 2500  
Detroit, MI 48226  
313.961.3850  
www.wadetrिम.com

CITY OF DETROIT  
DEPARTMENT OF PUBLIC WORKS  
CITY ENGINEERING DIVISION  
ADELAIDE ST. OVER DEQUINDRE CUT S.N. 12446  
DWSO STANDARD DETAILS - 3

ISSUED FOR: DATE: BY:
JOB NO. DTE 2025-09T
SHEET 33 (440)

© Wade Trim Group, Inc. ADELAIDE STREET BRIDGE



PROJECT MANAGER: FIELD BOOK INFORMATION: PLOTTED: 5/21/2013 12:37:20 PM BY: Cemetona

BAR	DIMENSIONS												NO. REQ'D	TOTAL WT.	
	a	b	c	d	e	f	g	h	i	j	k	l			
EA080906	9'-6"													16	406
EA081800	18'-0"													16	769
EA082303	23'-3"													40	2483
EA082609	26'-9"													12	857
EA082610	26'-10"													24	1719
EA082806	28'-6"													36	2739
EA083903	39'-3"													128	13414
EB081009	8'-3"	2'-6"												40	1148
EB090808	7'-5"	1'-3"												35	1031
EB090902	7'-5"	1'-9"												558	17391
EB091002	7'-5"	2'-9"												220	7605
ED070700	1'-5"	5'-0"				1'-5"	2'-0"							04	57
ED040606	2'-3"	2'-0"	2'-3"											176	764
ED070906	1'-9"	6'-0"	1'-9"											420	8156
ED090606	1'-9"	3'-0"	1'-9"											12	265
ED090702	1'-9"	3'-8"	1'-9"											24	585
ED090706	1'-9"	4'-0"	1'-9"											24	612
ED091208	4'-6"	3'-5"	4'-6"											35	1507
EK040708	1'-7 1/4"	1'-5 1/4"	1'-5"	1'-7 1/4"										216	1106
EK041010	2'-0"	1'-10"	1'-10"	2'-6"										216	1563
TOTAL = 64179															

BAR	DIMENSIONS												NO. REQ'D	TOTAL WT.	
	a	b	c	d	e	f	g	h	i	j	k	l			
EA080706	7'-6"													24	481
EA081600	16'-0"													24	1025
EA082609	26'-9"													13	928
EA082610	26'-10"													40	2866
EA082706	27'-6"													39	2864
ED091003	4'-6"	1'-3"	4'-6"											35	1220
ED091100	4'-6"	2'-0"	4'-6"											279	10435
ED091206	4'-6"	3'-6"	4'-6"											110	4675
EC040300	0"	2'-6"	0'-4 1/4"	0'-4 1/4"	0'-6"	0"	0"							4	8
EU060409	2'-0"	1'-6"	1'-9"	1'-6"	1'-0"									6	43
TOTAL = 24544															

BAR	DIMENSIONS												NO. REQ'D	TOTAL WT.
	a	b	c	d	e	f	g	h	i	j	k	l		
EA040203	2'-3"	6" THREADED BARS ONE END											372	559
EA043309	33'-9"	6" THREADED BARS ONE END											24	541
EA060311	3'-11"	6" THREADED BARS ONE END											24	141
ED040309	1'-2"	1'-6"	1'-2"										24	60
EA040311	3'-11"	6" THREADED BARS ONE END											12	31
TOTAL = 1332														

BAR	DIMENSIONS												NO. REQ'D	TOTAL WT.
	a	b	c	d	e	f	g	h	i	j	k	l		
EA040311	3'-11"	6" THREADED BARS ONE END											132	345
EA040504	5'-4"												6	21
EA041406	14'-6"												12	116
EA041606	16'-6"												6	66
TOTAL = 548														

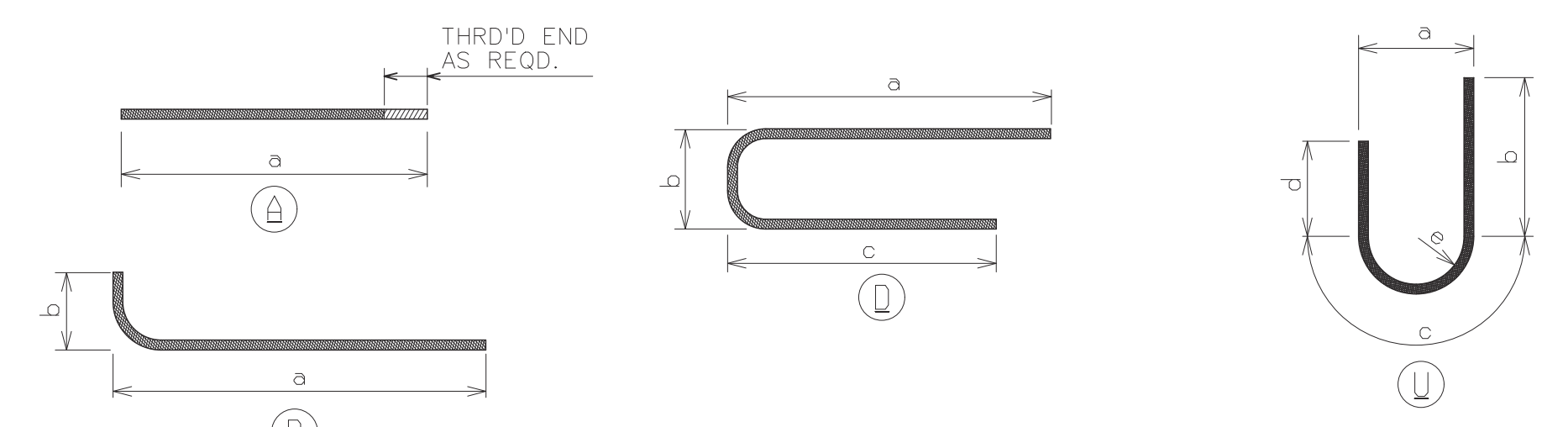

REINFORCEMENT SHALL BE BUNDLED AND TAGGED AS TO THE LOCATION AS SHOWN ON THIS SHEET.

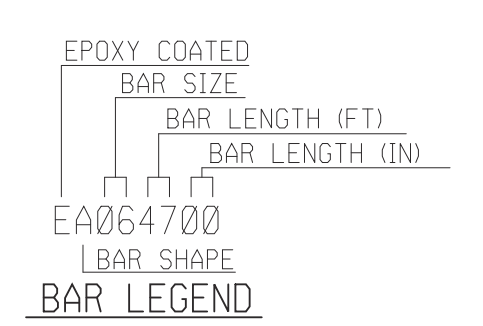

MISCELLANEOUS QUANTITIES	
90,605	LB REINFORCEMENT, STEEL, EPOXY COATED

BILL OF MATERIALS: ROAD ITEMS (PART 1)

ITEM NUMBER	ITEM DESCRIPTION	TOTAL PLAN QUANTITY	ITEM UNIT
1027051	AUDIO-VISUAL FILMING (SN 12446)	1	LS
2040050	PAVT. REM	486	SYD
2040055	SIDEWALK, REM	331	SYD
2050010	EMBANKMENT, CIP	248	CYD
2050016	EXCAVATION, EARTH	550	CYD
2050030	MACHINE GRADING	2	STA
3010002	SUBBASE, CIP	52	CYD
3020010	AGGREGATE BASE, 4 INCH	870	SYD
4011136	STEEL CASING PIPE, 24 INCH, TR DET G	105	FT
4030010	DR STRUCTURE COVER, TYPE B	1	EA
4030306	DR STRUCTURE, TAP, 6 INCH	3	EA
4040033	UNDERDRAIN, FDN, 6 INCH	200	FT
4040093	UNDERDRAIN OUTLET, 6 INCH	95	FT
5010005	HMA SURFACE, REM	486	SYD
5010025	HMA PATCHING	7	TON
6020166	CONC PAVT WITH INTEGRAL CURB, NONREINF, 9 INCH	853	SYD
6020200	JOINT, CONTRACTION, CP	620	FT
7067021	FLOWABLE FILL, NON-STRUCTURAL	4	CYD
8010005	DRIVEWAY, NONREINF CONC, 6 INCH	60	SYD
8020002	CURB, CONC, DET E2	90	FT
8020050	DRIVEWAY OPENING CONC, DET M	79	FT
8030044	SIDEWALK, CONC, 4 INCH	3880	SFT
8120022	BARRICADE, TYPE III, HIGH INTENSITY, LIGHTED, FURN	10	EA
8120023	BARRICADE, TYPE III, HIGH INTENSITY, LIGHTED, OPER	10	EA
8120170	MINOR TRAF DEVICES (SN 12446)	1	LS
8120350	SIGN, TYPE B, TEMP, PRISMATIC, FURN	534	SFT
8120351	SIGN, TYPE B, TEMP, PRISMATIC, OPER	480	SFT
8120352	SIGN, TYPE B, TEMP, PRISMATIC, SPECIAL, FURN	247	SFT
8120353	SIGN, TYPE B, TEMP, PRISMATIC, SPECIAL, OPER	224	SFT
8160100	SLOPE RESTORATION, TYPE A	10	SYD
8190016	CABLE, REM	97	FT
8190146	CONDUIT, SCHEDULE 40, 1 1/2 INCH	115	FT
8190152	CONDUIT, SCHEDULE 40, 5 INCH	100	FT
8190207	DB CABLE, IN CONDUIT, 600V, 1/C#4	650	FT
8190244	HH, ADJ	3	EA
8190254	HH, REM	2	EA
8190262	HH, TYPE D	4	EA
8197050	FIXTURE TYPE E1	4	EA
8230050	GATE VALVE AND BOX, 4 INCH	1	EA
8230166	WATER MAIN, DI, 12 INCH, TR DET G	170	FT
8130360	GATE WELL, 60 INCH DIA	1	EA
8230422	WATER SHUTOFF, ADJ, CASE 2	1	EA
8230431	GATE BOX, ADJ, CASE 1	1	EA
8237001	WATER MAIN, REM	40	FT

BILL OF MATERIALS: BRIDGE ITEMS (PART 2)

ITEM NUMBER	ITEM DESCRIPTION	TOTAL PLAN QUANTITY	ITEM UNIT
2040001	ASBESTOS MATERIALS, REMOVAL AND DISPOSAL	5000	DLR
2047050	PILE, TIMBER, REM	20	EA
2047051	RELOCATION AND SITE CLEANUP (SN 12446)	1	LS
2047051	STRUCTURES, REM PORTIONS, MODIFIED (SN 12446)	1	LS
2050031	NON-HAZARDOUS CONTAMINATED MATERIAL HANDLING AND DISPOSAL, LM	160	CYD
2060010	EXCAVATION, FDN	1144	CYD
2067021	BACKFILL, STRUCTURE, CIP	1186	CYD
2080020	EROSION CONTROL, INLET PROTECTION, FABRIC DROP	3	EA
2080036	EROSION CONTROL, SILT FENCE	450	FT
2090001	PROJECT CLEANUP (SN 12446)	1	LS
4067001	CULV, PRECAST THREE-SIDED OR ARCH, MODIFIED 32 FOOT BY 11 FOOT	100	FT
7040003	STEEL SHEET PILING, TEMP, LEFT IN PLACE	200	SFT
7050001	PREBORE, FDN PILING	986	FT
7050002	PILE DRIVING EQUIPMENT, FURN (SN 12446)	1	LS
7050030	PILE, STEEL, FURN AND DRIVEN, 12 INCH	7428	FT
7050031	TEST PILE, STEEL, 12 INCH	3	EA
7050039	PILE POINT, STEEL	58	EA
7057050	PILE, STEEL, SPLICE	186	EA
7057050	TEST PILE, DYNAMIC ANALYSIS	3	EA
7057050	TEST PILE, FURN, DYNAMIC ANALYSIS EQUIP	3	EA
7057051	MONITORING VIBRATIONS (SN 12446)	1	LS
7060012	CONC, GRADE S2, SUBFOOTING	27	CYD
7060020	CONC, LOW TEMPERATURE PROTECTION	414	CYD
7060092	REINFORCEMENT, STEEL, EPOXY COATED	90605	LB
7060100	SUBSTRUCTURE CONC	387	CYD
7067011	TEXTURING CONC	127	SYD
7067021	FLOWABLE FILL	65	CYD
7087010	WINGWALL, PRECAST	650	SFT
7100001	JOINT WATERPROOFING	1085	SFT
7100011	CONC SURFACE COATING	526	SYD
7117001	AESTHETIC CONCRETE RAIL, SPECIAL	43	FT
7117001	BRIDGE RAILING, AESTHETIC PARAPET TUBE, DETAIL 2, MODIFIED	137	FT
8087010	PEDESTRIAN FENCE, SPECIAL	822	SFT
8197050	PROTECTION, FIBER OPTIC LINE, BRIDGE	16	EA
8197050	PROTECTIVE SLEEVE, FIBER OPTIC LINE	16	EA
8197050	COORDINATION, FIBER OPTIC LINE (SN 12446)	1	LS

NOT VALID FOR CONSTRUCTION UNLESS SIGNED AND DATED.

WadeTrim  
500 Greenwood, Suite 2500  
315,981,3850  
www.wadetrिम.com

CITY OF DETROIT  
DEPARTMENT OF PUBLIC WORKS  
CITY ENGINEERING DIVISION  
ADELAIDE ST. OVER DEQUINDRE CUT S.N. 12446

ISSUED FOR: DATE: BY:

JOB NO. DTE 2025-09T

SHEET 34 (441)

© Wade Trim Group, Inc. ADELAIDE STREET BRIDGE



PLOTTED 5/21/2013 9:46:05 AM BY mzarzycki  
 FIELD BOOK INFORMATION:  
 PROJECT MANAGER: c:\pwworking\3669109\GRP-PL15-DivisionDetour.dgn  
 DIVISION DETOUR PLAN

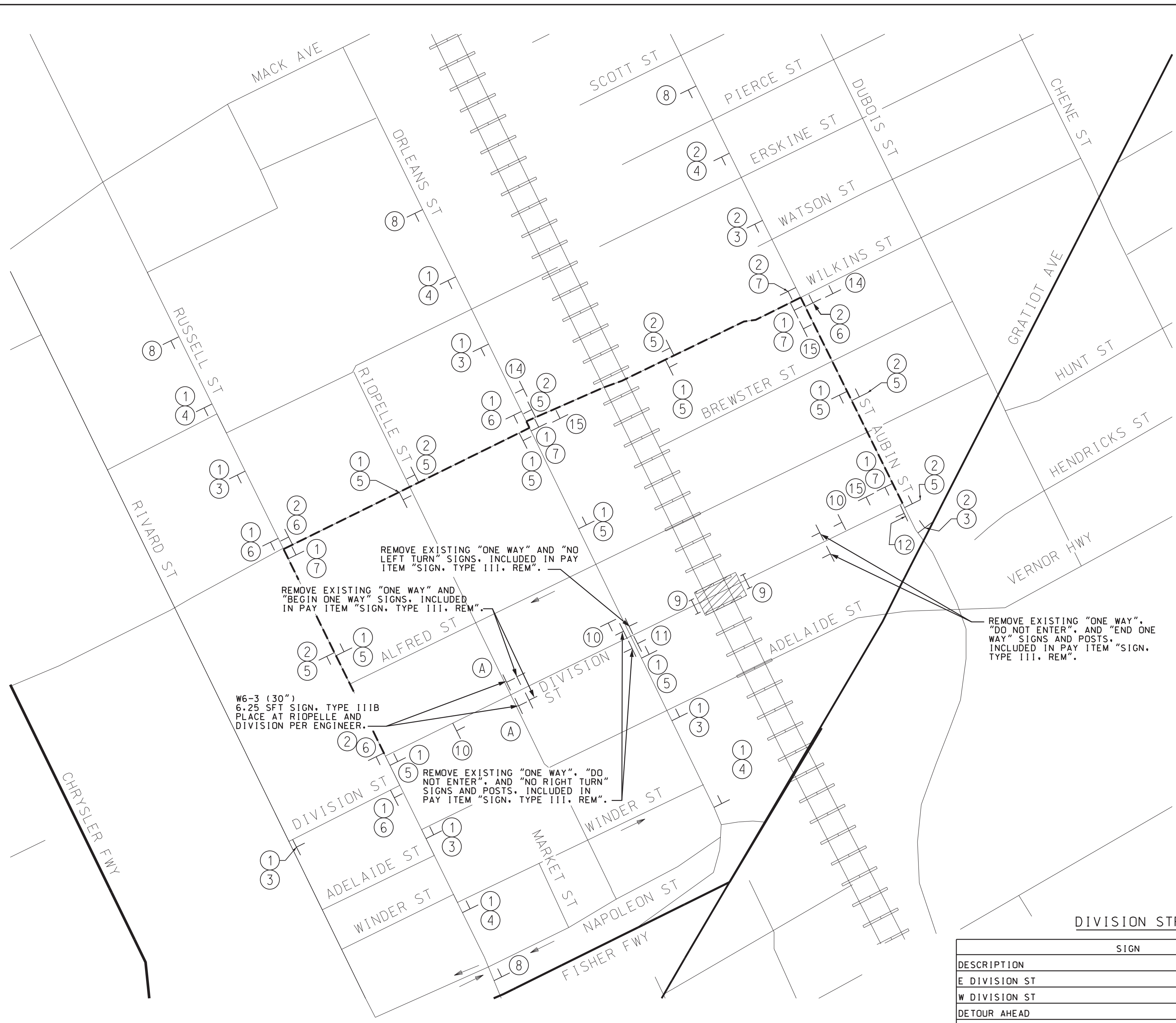

PLAN

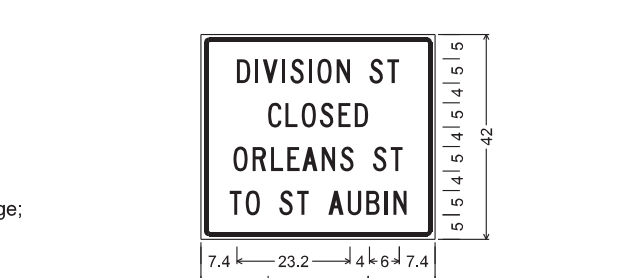
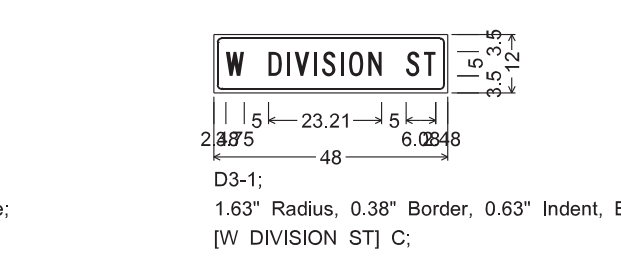
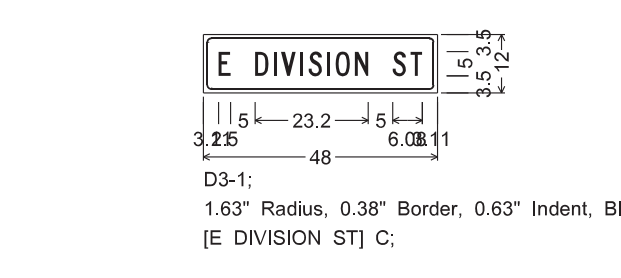

- LEGEND**
- DETOUR ROUTE
  - ① SIGN CLUSTER NUMBER
  - TYPE III BARRICADE
  - ▨ WORK ZONE
  - ← ONE-WAY STREET (FLOW OF TRAFFIC)

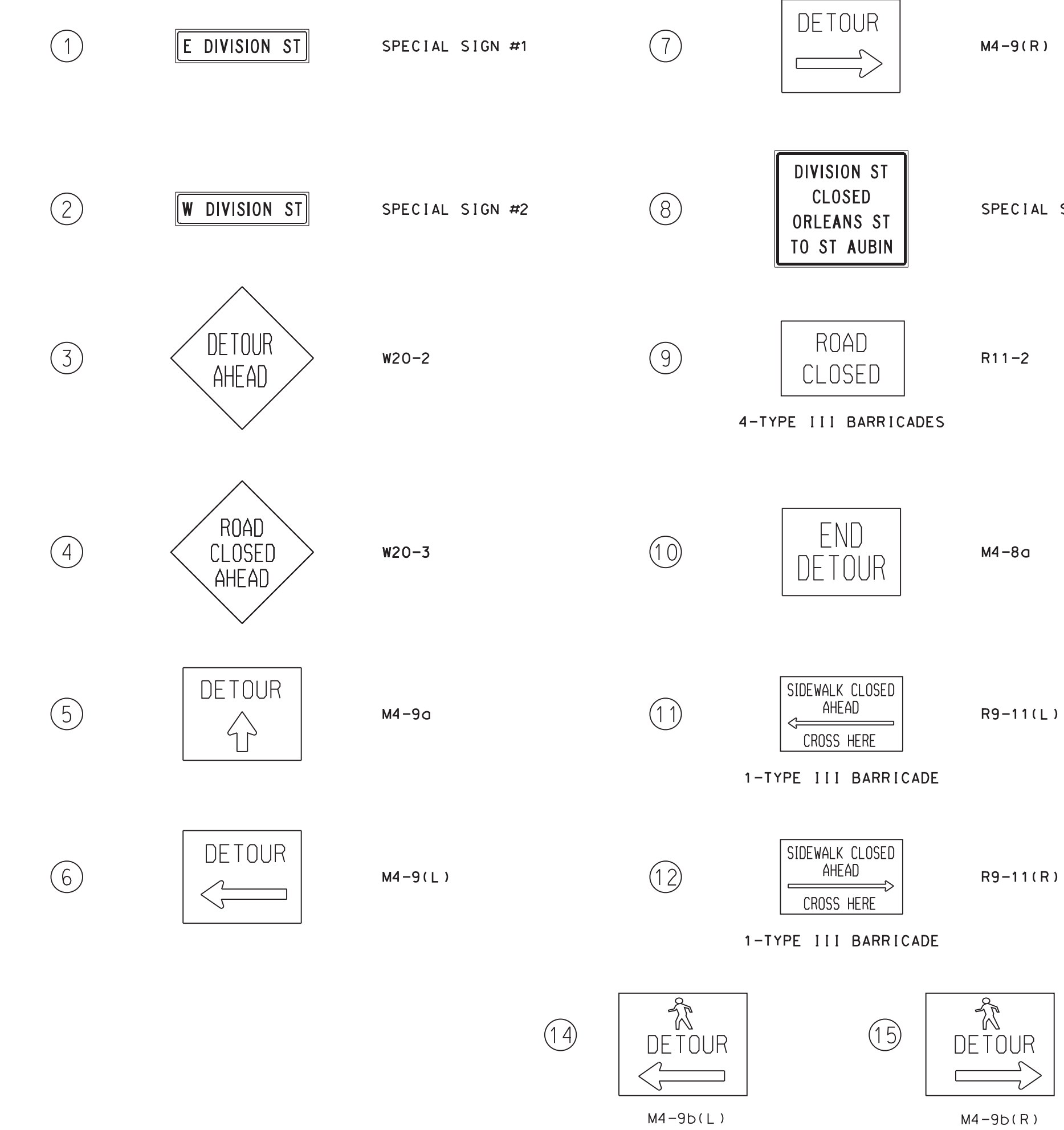
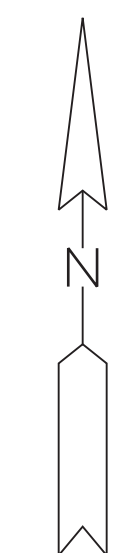

PERMANENT SIGNING

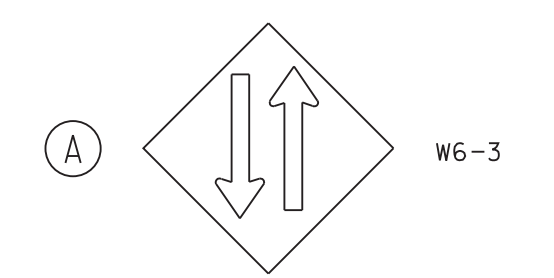

**MISCELLANEOUS QUANTITIES**

13 SFT	SIGN, TYPE III B
28 FT	POST, STEEL, 3LB
2 EA	POST HOLE THROUGH CONC FOR STEEL POST
22 EA	SIGN, TYPE III, REM



DIVISION STREET DETOUR SIGNING QUANTITIES

SIGN DESCRIPTION	CODE	TYPE	SIZE (in x in)		AREA SQ FT	TOTAL QTY	TOTAL AREA
			IN	IN			
E DIVISION ST	SPECIAL SIGN #1	B	48	12	4.0	24	96
W DIVISION ST	SPECIAL SIGN #2	B	48	12	4.0	13	52
DETOUR AHEAD	W20-2	B	48	48	16.0	7	112
ROAD CLOSED AHEAD	W20-3	B	48	48	16.0	5	80
DETOUR (STRAIGHT)	M4-9o	B	30	24	5.0	14	70
DETOUR (LEFT)	M4-9(L)	B	30	24	5.0	6	30
DETOUR (RIGHT)	M4-9(R)	B	30	24	5.0	5	25
DIVISION ST CLOSED ORLEANS ST TO ST AUBIN	SPECIAL SIGN #3	B	48	42	14.0	4	56
ROAD CLOSED	R11-2	B	48	30	10.0	2	20
END DETOUR	M4-8o	B	30	24	5.0	3	15
WORK ZONE BEGINS	R5-18c	B	48	48	16.0	2	32
END ROAD WORK	G20-2	B	36	16	4.0	2	8
SIDEWALK CLOSED AHEAD CROSS HERE (LEFT)	R9-11(L)	B	24	12	2.0	2	4
SIDEWALK CLOSED AHEAD CROSS HERE (RIGHT)	R9-11(R)	B	24	12	2.0	2	4
PEDESTRIAN DETOUR (LEFT)	M4-9b(L)	B	30	24	5.0	2	10
PEDESTRIAN DETOUR (RIGHT)	M4-9b(R)	B	30	24	5.0	3	15
SIGN, TYPE B, TEMP, PRISMATIC, FURN						55	426
SIGN, TYPE B, TEMP, PRISMATIC, OPER							428
SIGN, TYPE B, TEMP, PRISMATIC, SPECIAL, FURN						41	224
SIGN, TYPE B, TEMP, PRISMATIC, SPECIAL, OPER							204

	QTY
BARRICADE, TYPE III, HIGH INTENSITY, FURN	EA 12
BARRICADE, TYPE III, HIGH INTENSITY, OPER	EA 12
MINOR TRAF DEVICES	LS 1

MAINTAINING TRAFFIC NOTES

- ALL TEMPORARY CONSTRUCTION TRAFFIC APURTENANCES, SUCH AS BARRICADES NECESSARY FOR CONSTRUCTION SHALL CONFORM TO THE 2011 MICHIGAN MANUAL OF UNIFORM TRAFFIC CONTROL DEVICES.
- ALL CONSTRUCTION APURTENANCES SHALL BE IN PLACE PRIOR TO THE START OF CONSTRUCTION ACTIVITIES. EXISTING SIGNS IN CONFLICT WITH THE TEMPORARY CONSTRUCTION TRAFFIC SIGNS SHALL BE COVERED OR TEMPORARILY RESET OR REMOVED AND STOCKPILED DURING CONSTRUCTION.
- THE CONTRACTOR SHALL NOTIFY THE CITY OF DETROIT POLICE AND FIRE DEPARTMENTS IN WRITING A MINIMUM OF TEN WORKING DAYS PRIOR TO THE START OF CONSTRUCTION ON ANY ROAD CLOSURES.
- LOCAL STREETS ADJACENT TO THE CONSTRUCTION AREA SHALL NOT BE USED BY THE CONTRACTOR FOR EQUIPMENT AND MATERIAL STORAGE.
- THE CONTRACTOR SHALL SUBMIT A PLAN TO THE ENGINEER FOR APPROVAL, FOR TRUCK OR HAUL ROUTES TO BE USED DURING CONSTRUCTION.
- THE CONTRACTOR SHALL NOTIFY ADJACENT BUSINESSES IN WRITING A MINIMUM OF TEN WORKING DAYS PRIOR TO PAVEMENT REMOVAL OR ANY PLANNED CONSTRUCTION THAT MAY LIMIT OR TEMPORARILY ELIMINATE ACCESS TO THEIR PROPERTY.
- ALL CONSTRUCTION ACTIVITIES SHALL TAKE PLACE BETWEEN THE HOURS OF 7:00 A.M. AND 7:00 P.M. MONDAY THROUGH SATURDAY. NO CONSTRUCTION ACTIVITIES, INCLUDING PAVEMENT SAW CUTTING WILL BE ALLOWED ON SUNDAYS, AND MONDAY THROUGH SATURDAY BETWEEN THE HOURS OF 7:00 P.M. AND 7:00 A.M. THE CONTRACTOR MAY REQUEST AN EXTENSION OF WORK HOURS. ANY EXTENSION OF WORK HOURS IS AT THE DISCRETION OF THE CITY OF DETROIT, CITY ENGINEERS OFFICE.
- PLACE R5-18c AND G20-2 AT ORLEANS AND ST. AUBIN AS DIRECTED BY THE ENGINEER

REV#	DATE	DESCRIPTION	BY

NOT VALID FOR CONSTRUCTION UNLESS SIGNED AND DATED:

**WADETRIM**  
 500 Griswold, Suite 2000  
 Detroit, MI 48226  
 FAX: 313.961.0868  
 www.wadetrिम.com

Building relationships one foundation of excellence

CITY OF DETROIT  
 DEPARTMENT OF PUBLIC WORKS  
 CITY ENGINEERING DIVISION  
 DIVISION ST. OVER DEQUINDRE CUT S.N. 12467  
 DETOUR PLAN

ISSUED FOR: DATE: BY:

JOB NO: DTE 2025-10T

SHEET 2 (442)

© Wade Trim, Inc. DIVISION STREET BRIDGE















**BENCHMARKS**

BM\*6: ARROW ON FIRST FIRE HYDRANT ON SOUTH SIDE OF DIVISION WEST OF BRIDGE  
EL. 150.36

BM\*7: ARROW ON FIRE HYDRANT AT SOUTH WEST CORNER OF DIVISION AND ORLEANS  
EL. 144.45

BM\*12: STREET SIGN ON EAST SIDE OF ST. AUBIN STREET ACROSS FROM SOUTH WEST CORNER OF DIVISION  
EL. 142.79

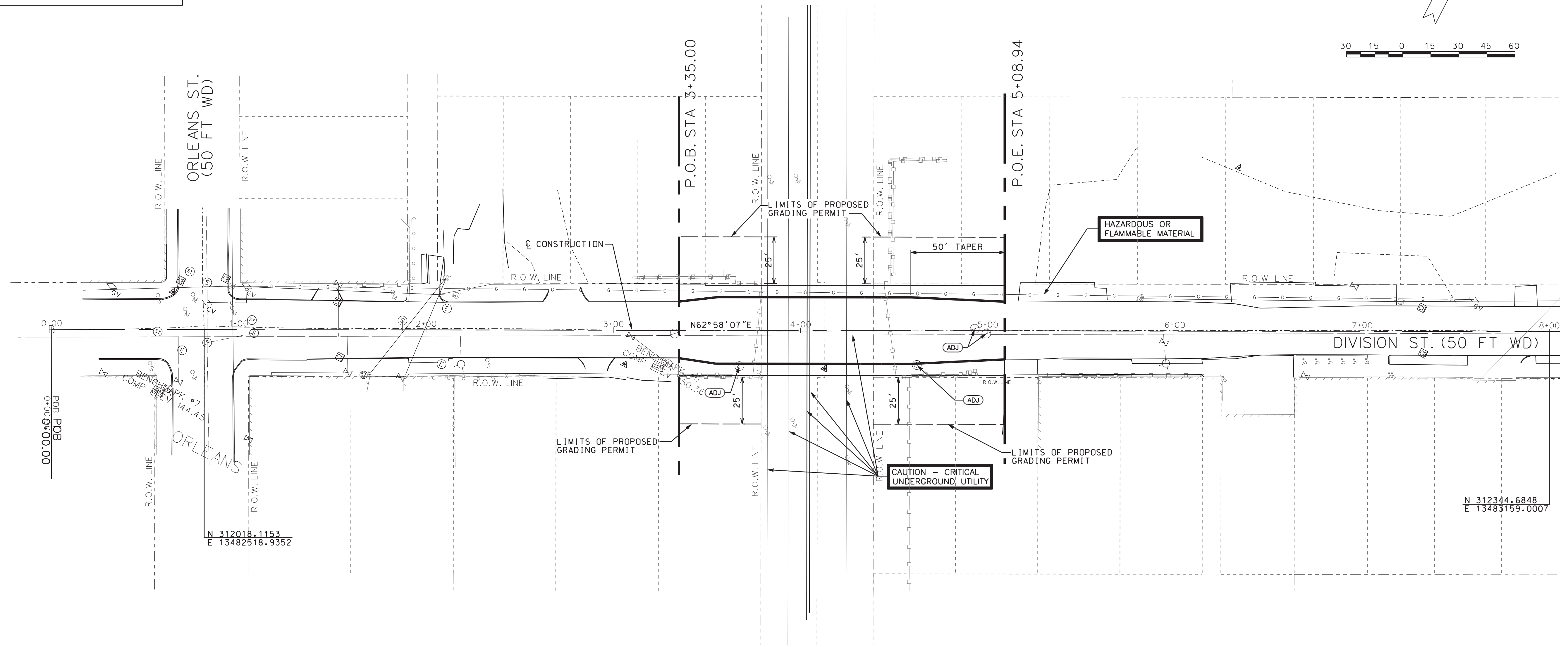
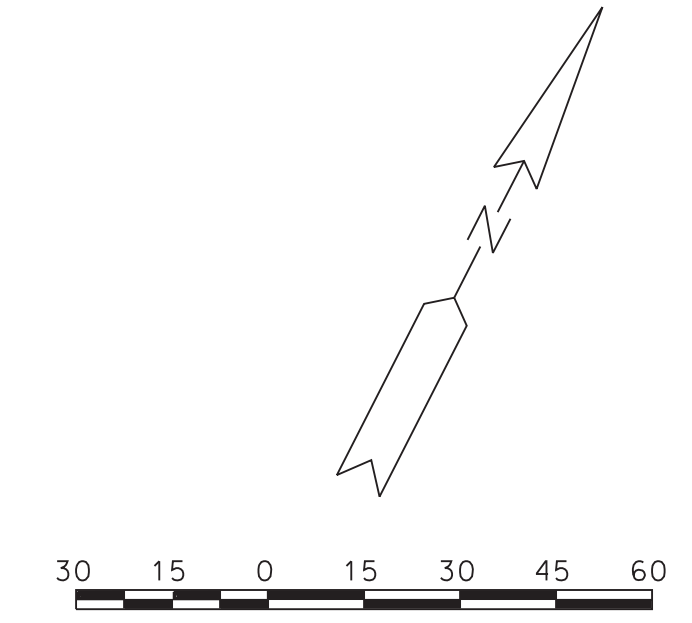

N 312344.6848  
E 13483159.0007

N 312018.1153  
E 13482518.9352

PROJECT MANAGER: FIELD BOOK INFORMATION: PLOTTED 5/21/2013 9:53:38 AM BY: mizerzycki



**CONSTRUCTION QUANTITIES THIS SHEET**

266	CYD	EMBANKMENT, CIP
30	CYD	SUBBASE, CIP
230	SYD	AGGREGATE BASE, 4 INCH
230	SYD	CONC PAVT WITH INTEGRAL CURB, NONREINF. 9 INCH
470	FT	JOINT CONTRACTION, CP
2415	SFT	SIDEWALK, CONC. 4 INCH
2	EA	GATE BOX, ADJ, CASE 1
2	EA	HH, ADJ.
2	STA	MACHINE GRADING

REV#	DATE	DESCRIPTION	BY

NOT VALID FOR CONSTRUCTION UNLESS SIGNED AND DATED:

500 Griswold, Suite 2000  
Detroit, MI 48226  
FAX: 313.961.0868  
www.wadetrिम.com

Building relationships on a foundation of excellence.

CITY OF DETROIT  
DEPARTMENT OF PUBLIC WORKS  
CITY ENGINEERING DIVISION  
DIVISION ST. OVER DEQUINDRE CUT S.N. 12467  
ROAD CONSTRUCTION PLAN

ISSUED FOR: DATE: BY:

JOB NO.  
DTE 2025-10T

SHEET  
6  
(446)

© Wade Trim, Inc. DIVISION STREET BRIDGE







**BENCHMARKS**

BM\*6: ARROW ON FIRST FIRE HYDRANT ON SOUTH SIDE OF DIVISION WEST OF BRIDGE  
EL. 150.36

BM\*7: ARROW ON FIRE HYDRANT AT SOUTH WEST CORNER OF DIVISION AND ORLEANS  
EL. 144.45

BM\*12: STREET SIGN ON EAST SIDE OF ST. AUBIN STREET ACROSS FROM SOUTH WEST CORNER OF DIVISION  
EL. 142.79

**EXISTING STRUCTURE**

EXISTING BRIDGE IS A 2-SPAN, CONCRETE ENCASED STEEL BEAM WITH CONCRETE DECK, CINDER FILL AND CONCRETE SURFACE AND HMA OVERLAY. THERE ARE CONCRETE PIERS AND ABUTMENTS ON ASSUMED SPREAD FOOTINGS. THE ORIGINAL BRIDGE WAS CONSTRUCTED APPROXIMATELY 1930.

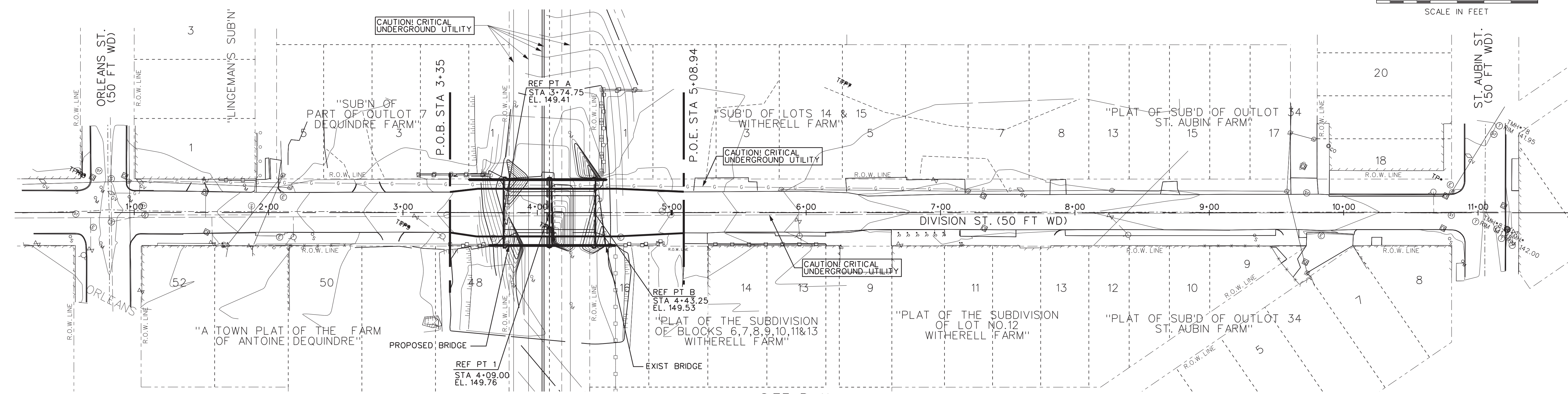
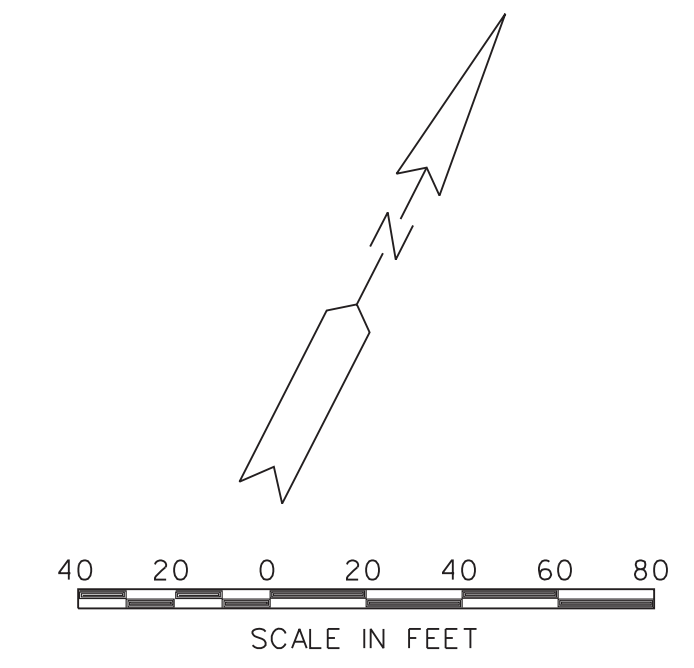

**SITE PLAN**  
SCALE: 1"=40'

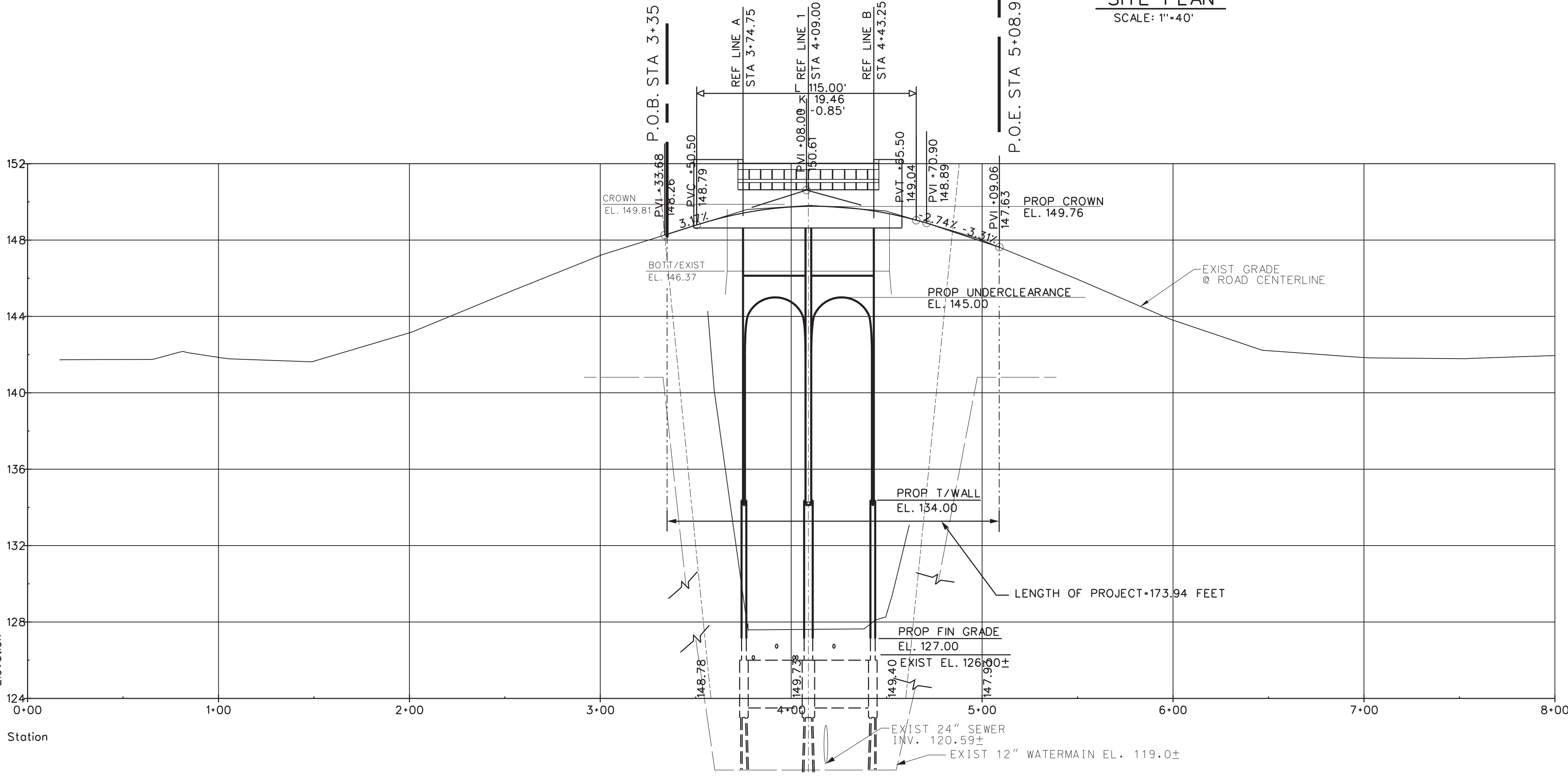

**PROFILE**  
SCALE: VERT 1"=4'  
HORIZ 1"=40'

**NOTES**

- THE WORK COVERED BY THESE PLANS INCLUDES REMOVAL OF EXISTING BRIDGE, MAINTAINING TRAFFIC, CONSTRUCTION OF THE PROPOSED BRIDGE AND APPROACHES TO THE LIMITS SHOWN.
- THE CONTRACTOR SHALL LOCATE ALL ACTIVE UNDERGROUND UTILITIES PRIOR TO STARTING WORK AND SHALL CONDUCT HIS OPERATIONS IN SUCH A MANNER AS TO ENSURE THAT THOSE UTILITIES NOT REQUIRING RELOCATION WILL NOT BE DISTURBED.
- DIVISION ST. TRAFFIC IS TO BE DETOURED OVER OTHER EXISTING ROADS.
- PLAN ELEVATIONS REFER TO CITY OF DETROIT DATUM.
- DTE ELECTRIC AND GAS SHALL BE RELOCATED BY OTHERS. CONTRACTOR SHALL COORDINATE HIS WORK WITH THEIR ACTIVITIES.

REV#	DATE	DESCRIPTION	BY

NOT VALID FOR CONSTRUCTION UNLESS SIGNED AND DATED:

**WADETRIM**  
500 Griswold, Suite 2000  
Detroit, MI 48226  
FAX: 313.961.0868  
www.wadetrिम.com

Building relationships on a foundation of excellence.

CITY OF DETROIT  
DEPARTMENT OF PUBLIC WORKS  
CITY ENGINEERING DIVISION  
DIVISION ST. OVER DEQUINDRE CUT S.N. 12467  
PLAN OF SITE

ISSUED FOR:	DATE:	BY:
JOB NO. DTE 2025-10T		
SHEET 8 (448)		

PROJECT MANAGER: FIELD BOOK INFORMATION: PLOTTED 5/23/2013 3:24:40 PM BY rbreem

© Wade Trim Group, Inc. DIVISION STREET BRIDGE















PROJECT MANAGER: FIELD BOOK INFORMATION: PLOTTED 5/21/2013 10:04:32 AM BY: mizerzycki  
 c:\pwworking\0369109\CSP-PL15-Pier01Structure.dgn

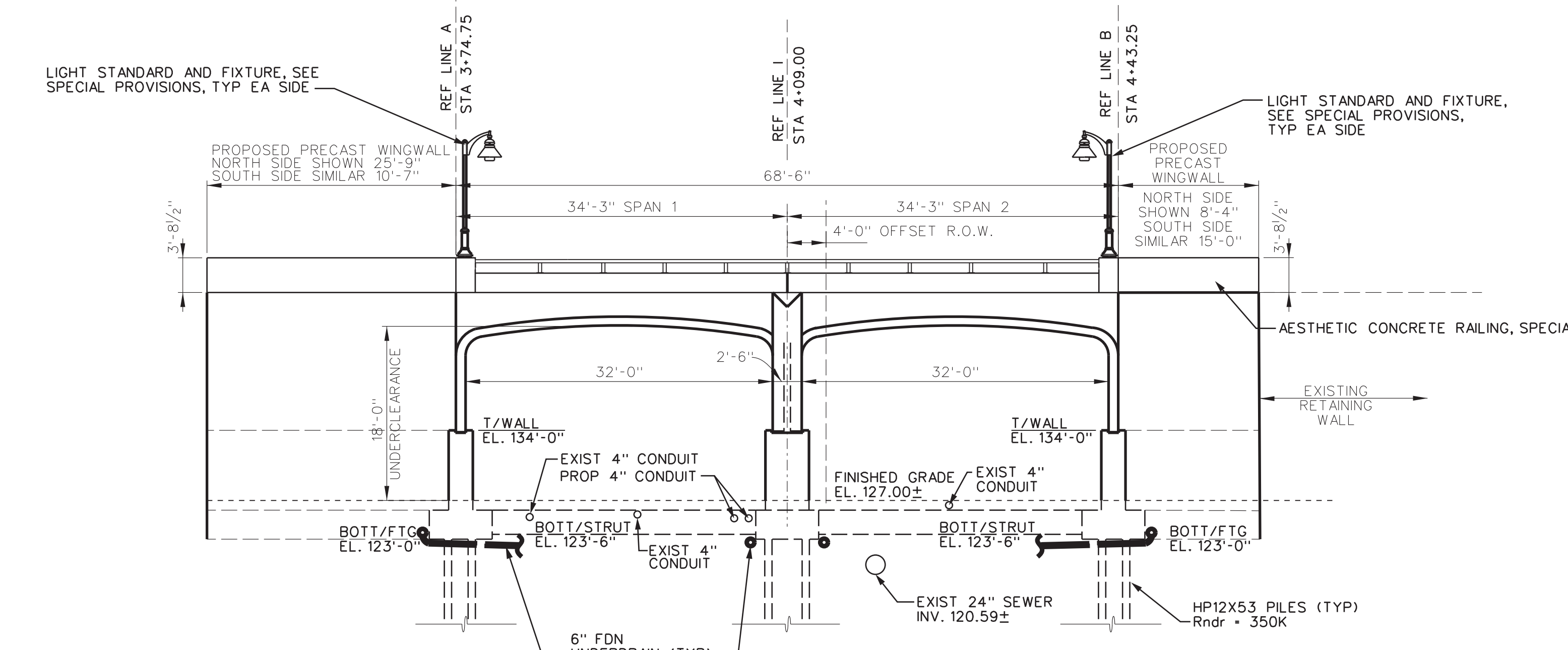
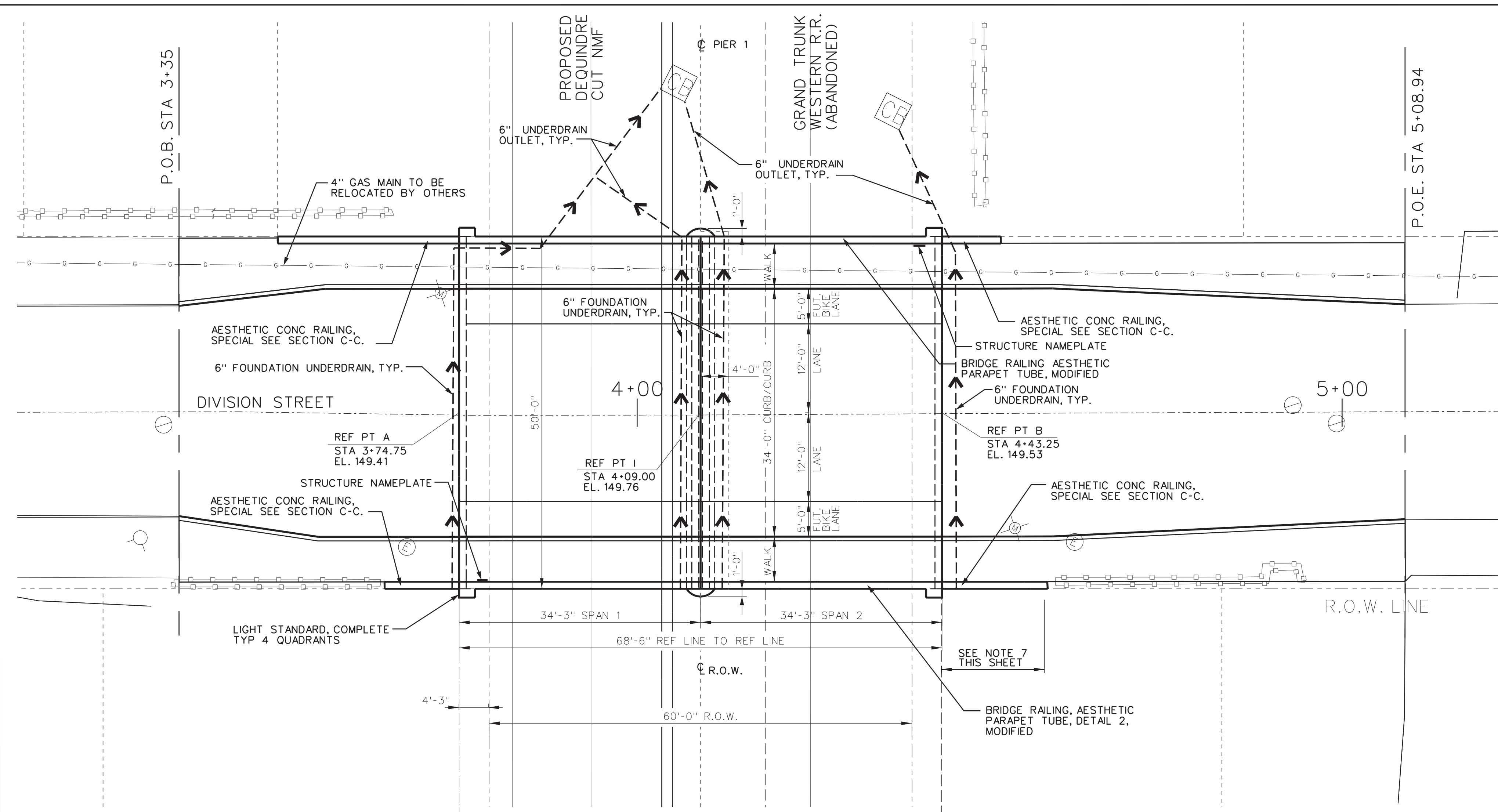

**SOUTH ELEVATION**  
 NOTE:  
 PEDESTRIAN FENCE, SPECIAL NOT SHOWN FOR CLARITY

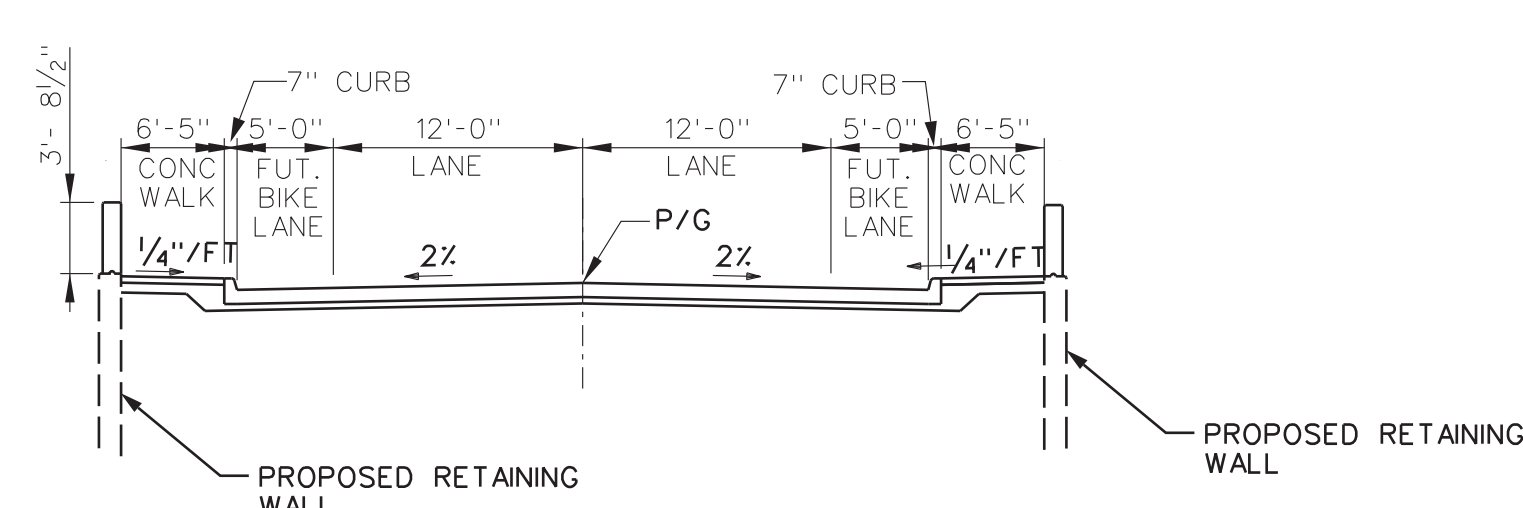

**APPROACH SECTION**

MISCELLANEOUS QUANTITIES		
5000	DLR	ASBESTOS MATERIALS, REMOVAL AND DISPOSAL
1	LS	AUDIO-VISUAL FILMING (SN 12467)
1	LS	PROJECT CLEANUP (SN 12467)
1	LS	STRUCTURES, REM PORTIONS, MODIFIED (SN 12467)
1186	CYD	BACKFILL, STRUCTURE, CIP
1144	CYD	EXCAVATION, FDN
3	EA	EROSION CONTROL, INLET PROTECTION, FABRIC DROP
550	FT	EROSION CONTROL, SILT FENCE
13	SYD	SLOPE RESTORATION, TYPE A
210	FT	UNDERDRAIN, FDN, 6 INCH
85	FT	UNDERDRAIN OUTLET, 6 INCH
3	EA	DR STRUCTURE TAP, 6 INCH
20	EA	PILE, TIMBER, REM
160	CYD	NON-HAZARDOUS CONTAMINATED MATERIAL HANDLING AND DISPOSAL, LM
1	LS	RELOCATION AND SITE CLEANUP (SN 12467)
16	EA	PROTECTION, FIBER OPTIC LINE, BRIDGE
1	LS	COORDINATION, FIBER OPTIC LINE (SN 12467)

**NOTES:**  
 THE DESIGN OF THIS STRUCTURE IS BASED ON 1.2 TIMES THE CURRENT ASHTO LRFD BRIDGE DESIGN SPECIFICATION HL-93 LOADING WITH THE EXCEPTION THAT THE DESIGN TANDEM PORTION OF THE HL-93 LOAD DEFINITION SHALL BE REPLACED BY A SINGLE 60 KIP AXLE LOAD BEFORE APPLICATION OF THIS 1.2 FACTOR. THE RESULTING LOAD IS DESIGNATED HL-93 MOD. LIVE LOAD PLUS DYNAMIC LOAD ALLOWANCE. DEFLECTION DOES NOT EXCEED 1/1000 OF SPAN LENGTH.  
  
 CONCRETE SURFACE COATING SHALL BE APPLIED TO EXPOSED FACES OF RAILING, ARCH FASCIAS AND PIER FASCIA. EXPOSED RETAINING WALLS AND BRIDGE RAILING SHALL ALSO BE COATED. SEE DETAIL SHEETS FOR LIMITS OF COVERAGE.  
  
 EXISTING BRIDGE NAMEPLATES ARE TO BE SALVAGED ON SITE AND SHALL BE GIVEN TO THE ENGINEER AND BECOME THE PROPERTY OF THE CITY OF DETROIT.  
  
 SEE REMOVAL SHEETS FOR LIMIT OF EXISTING STRUCTURE REMOVALS.  
  
 REMOVAL OF BRIDGE SUPERSTRUCTURE, CONCRETE PIERS AND CONCRETE ABUTMENTS SHALL BE PAID FOR AS "STRUCTURE, REM PORTIONS, MODIFIED".  
  
 REMOVAL OF PORTIONS OF CONCRETE RETAINING WALL SHALL BE PAID FOR AS "STRUCTURE, REM PORTIONS, MODIFIED".  
  
 1929 PLANS INDICATE EXISTING BLDG FDN ADJACENT TO BRIDGE. IT IS UNKNOWN IF BLDG FOUNDATIONS HAVE PREVIOUSLY BEEN REMOVED. IF FOUNDATIONS ARE ENCOUNTERED, CONTRACTOR SHALL REMOVE WITH CAUTION WITHIN LIMITS OF GRADING EASEMENT. BACKFILL WITH STRUCTURE BACKFILL AND COMPACT, PER STD. SPECIFICATIONS. REMOVAL SHALL BE INCLUDED IN PAY ITEM "STRUCTURES, REM PORTIONS, MODIFIED".  
  
 EXISTING PLANS DO NOT INDICATE TIMBER PILES. IF EXISTING TIMBER PILES ARE LOCATED WITHIN THE PROPOSED FOOTINGS, THE CONTRACTOR SHALL DO THE FOLLOWING WORK:  
 - IF THE EXISTING PILE IS IN CONFLICT WITH PROPOSED PILING, IT SHALL BE REMOVED.  
 - IF EXISTING PILE IS NOT IN CONFLICT WITH PROPOSED, THE EXISTING PILE SHALL BE CUT DOWN 6'-0" BELOW BOTTOM OF PROPOSED FOOTING.  
  
 REMOVAL OF EXIST PILES SHALL BE PAID FOR AS "PILE, TIMBER, REM". CUTTING DOWN OF PILES SHALL BE INCLUDED IN THE PAY ITEM "STRUCTURES, REM PORTIONS, MODIFIED".  
  
 SEE SPECIAL PROVISION ON FIBER OPTIC COORDINATION & PROTECTION. SEE SHEET 19 FOR SLEEVE DETAIL.  
  
 CONDUITS IN EXISTING BRIDGE MAY BE ASBESTOS. CONTRACTOR SHALL CONFIRM.

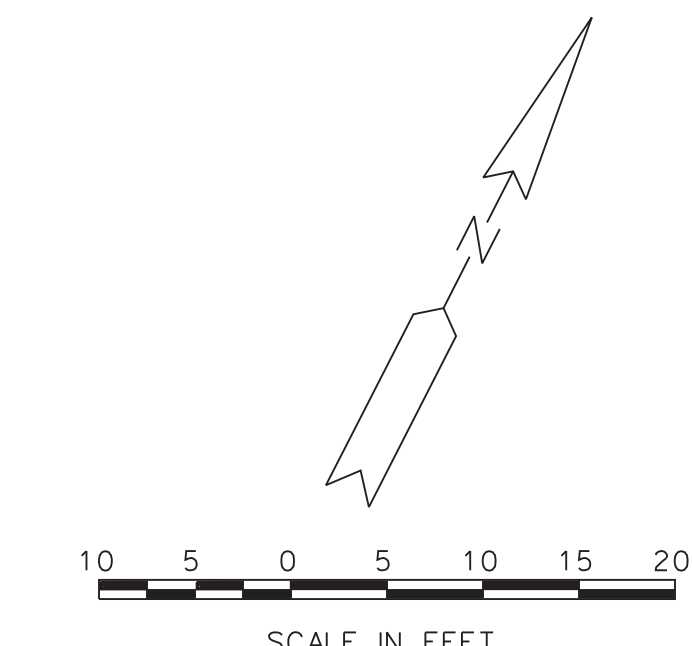

REV#	DATE	DESCRIPTION	BY

NOT VALID FOR CONSTRUCTION UNLESS SIGNED AND DATED:  
  
 WADETRIM  
 500 Griswold, Suite 2000  
 Detroit, MI 48226  
 Phone: 313.961.0828  
 Fax: 313.961.0888  
 www.wadetrिम.com  
 Building relationships on a foundation of excellence

CITY OF DETROIT  
 DEPARTMENT OF PUBLIC WORKS  
 CITY ENGINEERING DIVISION  
 DIVISION ST. OVER DEQUINDRE CUT S.N. 12467  
 GENERAL PLAN OF STRUCTURE

ISSUED FOR: DATE: BY:  
 JOB NO. DTF 2025-10T  
 SHEET 12 (452)  
 © Wade Trim Group, Inc. DIVISION STREET BRIDGE























PROJECT MANAGER: FIELD BOOK INFORMATION: PLOTTED 5/21/2013 10:27:12 AM BY: mizerzycki

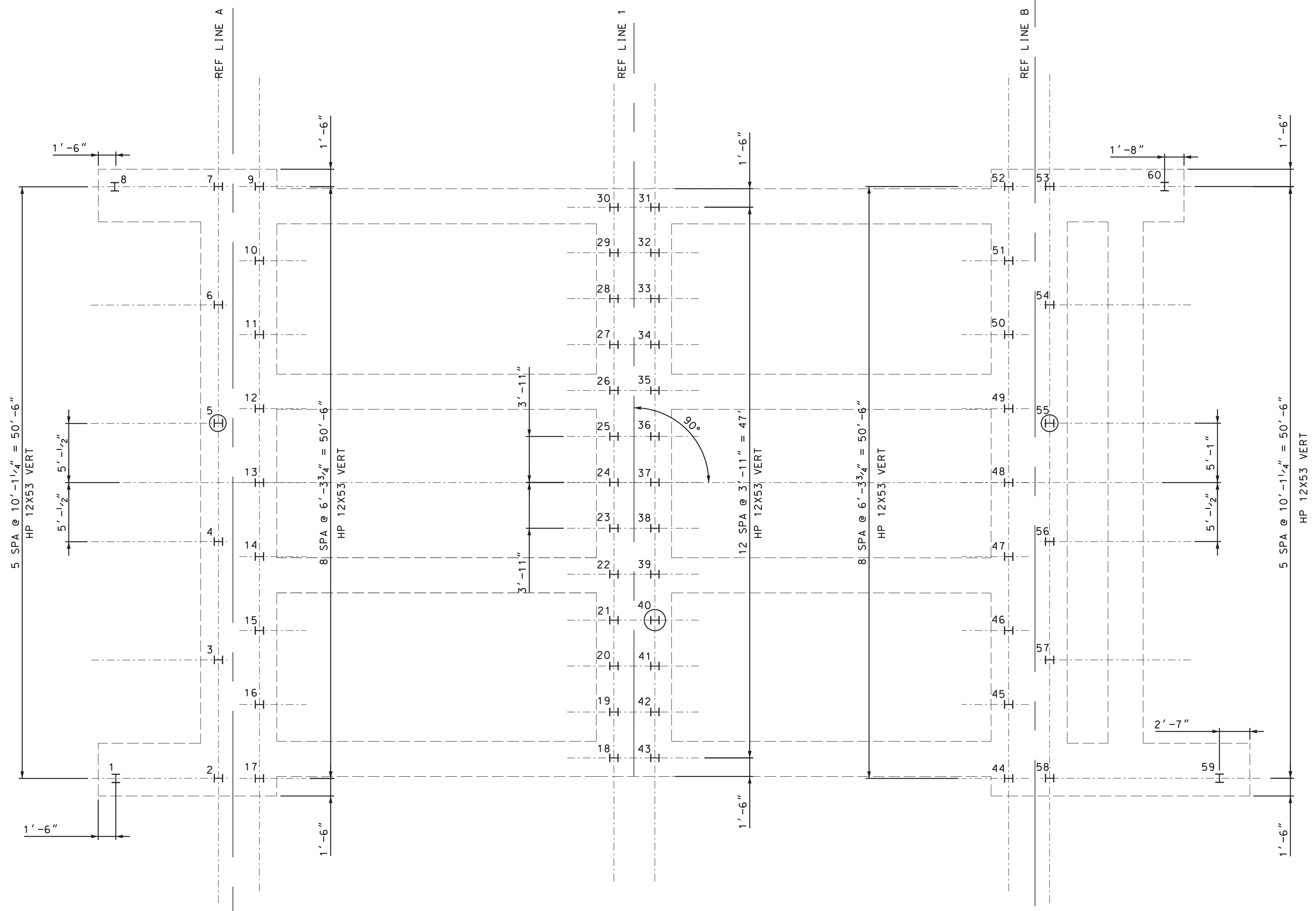

PILE PLAN

H --DENOTES VERTICAL PILES.  
 (H) --DENOTES VERTICAL TEST PILES.

MISCELLANEOUS QUANTITIES		
1020	FT	PREBORE, FDN PILING
1	LS	PILE DRIVING EQUIPMENT, FURN (SN 12467)
7813	FT	PILE, STEEL FURN AND DRIVEN, 12 INCH
3	EA	TEST PILE, STEEL, 12 INCH
60	EA	PILE POINT, STEEL
1	EA	TEST PILE, FURN DYNAMIC ANALYSIS EQUIPMENT
3	EA	TEST PILE, DYNAMIC ANALYSIS
1	CS	MONITORING VIBRATIONS (SN 12467)
67	CYD	FLOWABLE FILL
196	EA	PILE, STEEL, SPLICE

NOTES:

DRIVE ALL PILES TO A NOMINAL PILE DRIVING RESISTANCE NOT LESS THAN OF 350 KIPS, NEGLECTING DOWNDRAG (270 KIPS INCLUDING DOWNDRAG). DETERMINE NOMINAL PILE DRIVING RESISTANCE (R<sub>NDP</sub>) USING DYNAMIC TEST WITH SIGNAL MATCHING (P.D.A. TESTING).  
 THE ESTIMATED PILE LENGTH IS BASED ON THE STATIC ANALYSIS.  
 STEEL PILES SHALL BE HP 12X53.  
 PILES ARE TO BE DRIVEN TO SUCH ACCURACY THAT THE ENDS OF THE PILES TO BE EMBEDDED IN THE CONCRETE ARE WITHIN 3" OF THE LOCATION SHOWN ON THE PLANS.  
 USE STEEL FOR H-PILES THAT HAVE A YIELD STRENGTH NOT LESS THAN 50,000 PSI.  
 THE ESTIMATED FACTORED DOWNDRAG AFTER PILE DRIVING IS 80 KIPS. THE REDUCED FACTORED RESISTANCE (R<sub>STGT</sub>) INCLUDING POTENTIAL FOR DOWNDRAG WITH PDA VERIFICATION IS 175 KIPS.  
 ALL PILES SHALL BE PREBORED TO EL. 106'-0" OR MINIMUM TEN FEET BELOW WATERMAIN INVERT, WHICHEVER IS GREATER. FILL PREBORE WITH FLOWABLE FILL AFTER PILE INSTALLATION.  
 ALL PILES SHALL BE DRIVEN WITH PROTECTIVE CAST STEEL PILE POINTS. SEE SPECIAL PROVISION FOR DETAILS.  
 ESTIMATED PILE TIP ELEVATIONS:  
 -ABUTMENT A = EL. 2.00 FT  
 -PIER 1 = EL. -3.00 FT  
 -ABUTMENT B = EL. 2.00 FT

STEEL H-PILES: HP 12X53							
LOCATION	PILE TYPE	NUMBER OF PILES	ESTIMATED LENGTH FURNISHED & DRIVEN		PILE POINTS (EACH)	SPLICES (EACH)	CUT-OFF ELEV.
			EACH LFT	TOTAL LFT			
ABUT A	TEST	1	139	139	1		123'-6"
	VERTICAL	16	129	2064	16		123'-6"
PIER 1	TEST	1	140	140	1		123'-6"
	VERTICAL	25	130	3250	25		123'-6"
ABUT B	TEST	1	140	140	1		123'-6"
	VERTICAL	16	130	2080	16		123'-6"
TOTAL				7813	60	196	

REV #	DATE	DESCRIPTION	BY

NOT VALID FOR CONSTRUCTION UNLESS SIGNED AND DATED:

**WADETRIM**  
 500 Griswold, Suite 2000  
 Detroit, MI 48226  
 FAX: 313.961.0868  
 www.wadetrिम.com

Building relationships on a foundation of excellence.

CITY OF DETROIT  
 DEPARTMENT OF PUBLIC WORKS  
 CITY ENGINEERING DIVISION  
 DIVISION ST. OVER DEQUINDRE CUT S.N. 12467  
 PILE PLAN

ISSUED FOR: DATE: BY:

JOB NO. DTE 2025-10T  
 SHEET 18 (458)

© Wade Trim Group, Inc. DIVISION STREET BRIDGE







PROJECT MANAGER: FIELD BOOK INFORMATION: PLOTTED 5/21/2013 10:29:49 AM BY: mzarzycki

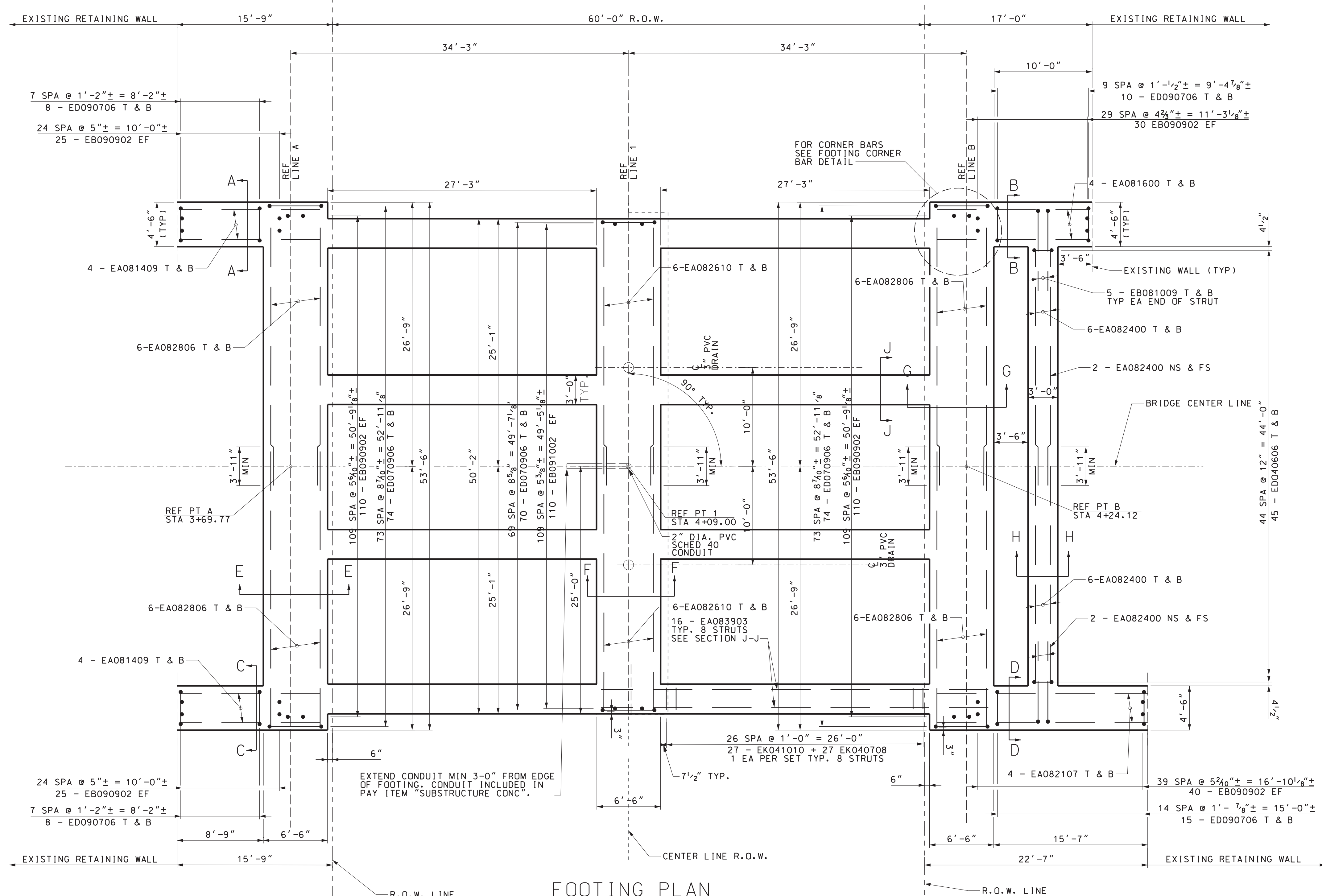

FOOTING PLAN

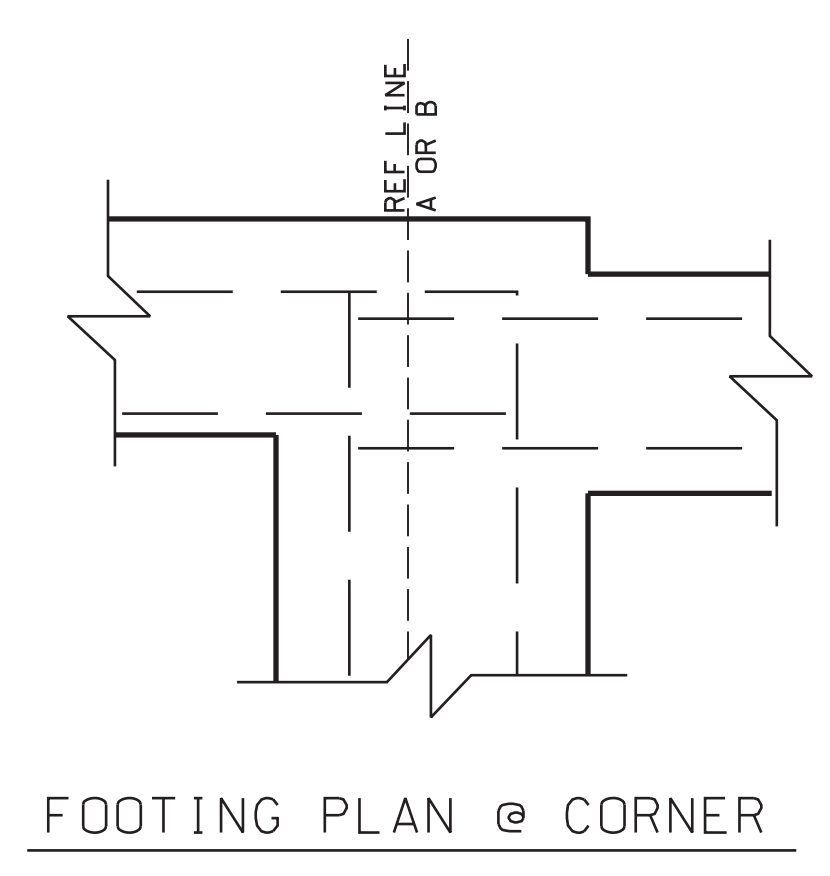

FOOTING PLAN @ CORNER

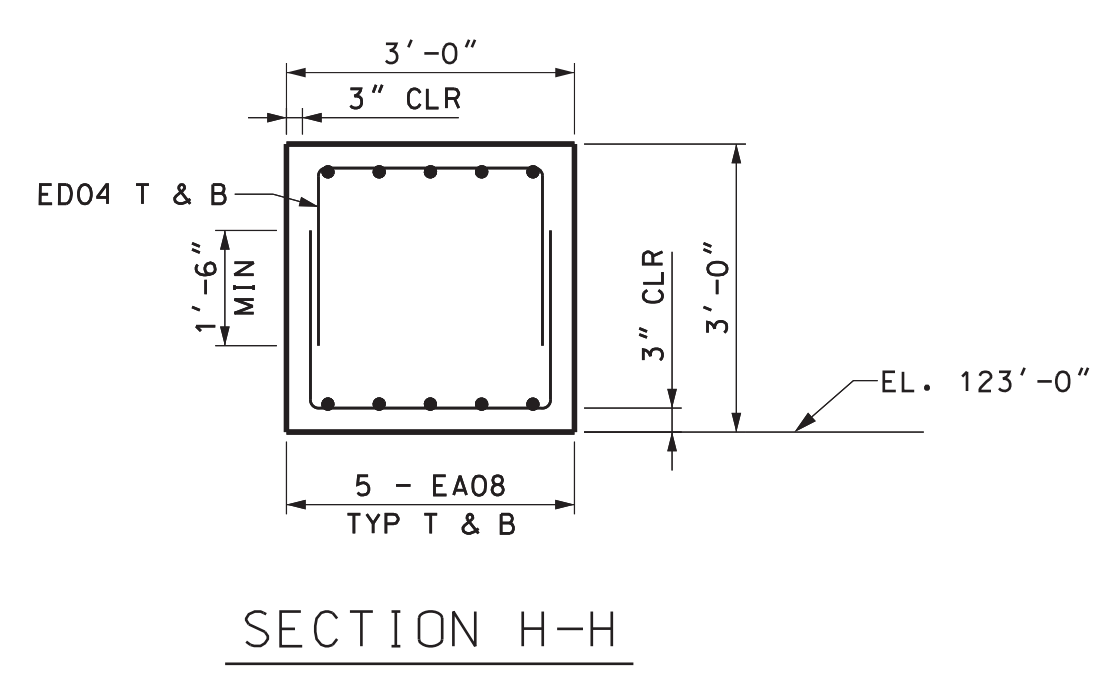

SECTION H-H

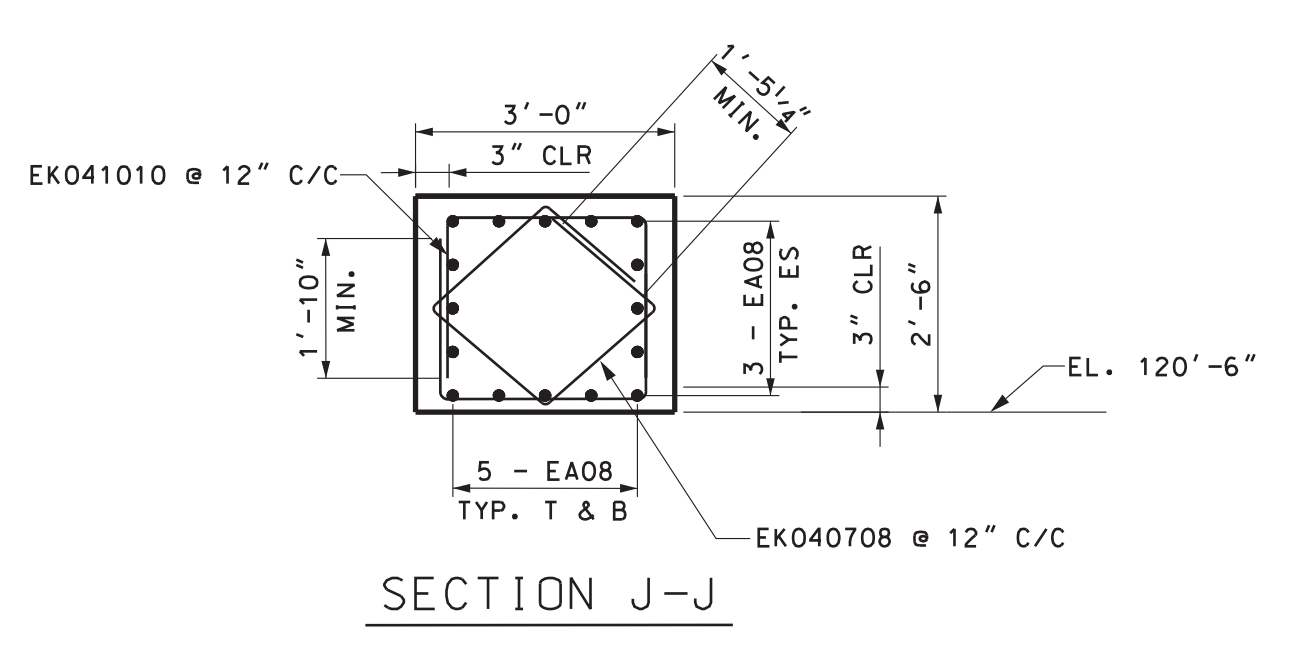

SECTION J-J

FOOTING CONC QUANTITIES		
SUBSTRUCTURE CONC		
LOCATION	QUANTITY	UNIT
ABUT A	80	CYD
PIER 1	37	CYD
ABUT B	100	CYD

**NOTES:**

CONSTRUCTION JOINTS IN FOOTINGS ARE OPTIONAL.

THE MATERIAL PROPERTIES OF CONCRETE, GRADE S2, SUBFOOTING SHALL BE THOSE OF CONCRETE GRADE S2.

OUTLINE OF WALLS NOT SHOWN FOR CLARITY.

CONCRETE QUANTITIES FOR ABUT A AND ABUT B INCLUDE CONCRETE QUANTITIES FOR TENSION & COMPRESSION STRUTS.

REV#	DATE	DESCRIPTION	BY

NOT VALID FOR CONSTRUCTION UNLESS SIGNED AND DATED:

**WADETRIM**

500 Griswold, Suite 2000  
 Detroit, MI 48226  
 FAX: 313.861.0868  
 www.wadetrिम.com

Building relationships on a foundation of excellence.

CITY OF DETROIT  
 DEPARTMENT OF PUBLIC WORKS  
 CITY ENGINEERING DIVISION  
 DIVISION ST. OVER DEQUINDRE CUT S.N. 12467  
 FOOTING PLAN

ISSUED FOR: DATE: BY:

JOB NO. DTE 2025-10T

SHEET 20 (460)

DIVISION STREET BRIDGE



PROJECT MANAGER: FIELD BOOK INFORMATION: PLOTTED 5/21/2013 10:32:17 AM BY: mzarzycki  
 c:\work\work\40369109\CFP-PLIS-WallPlan.dgn

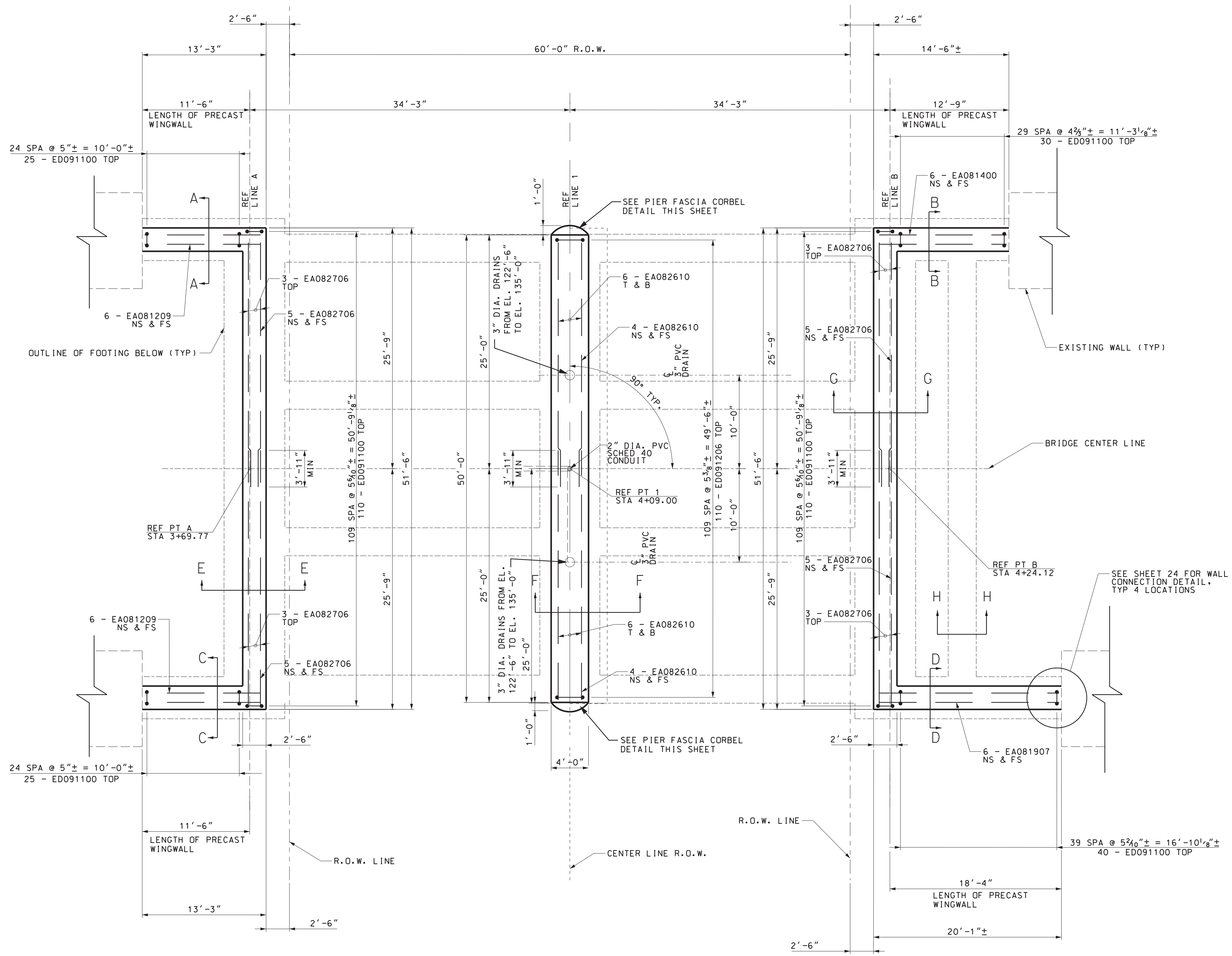

SILL WALL PLAN

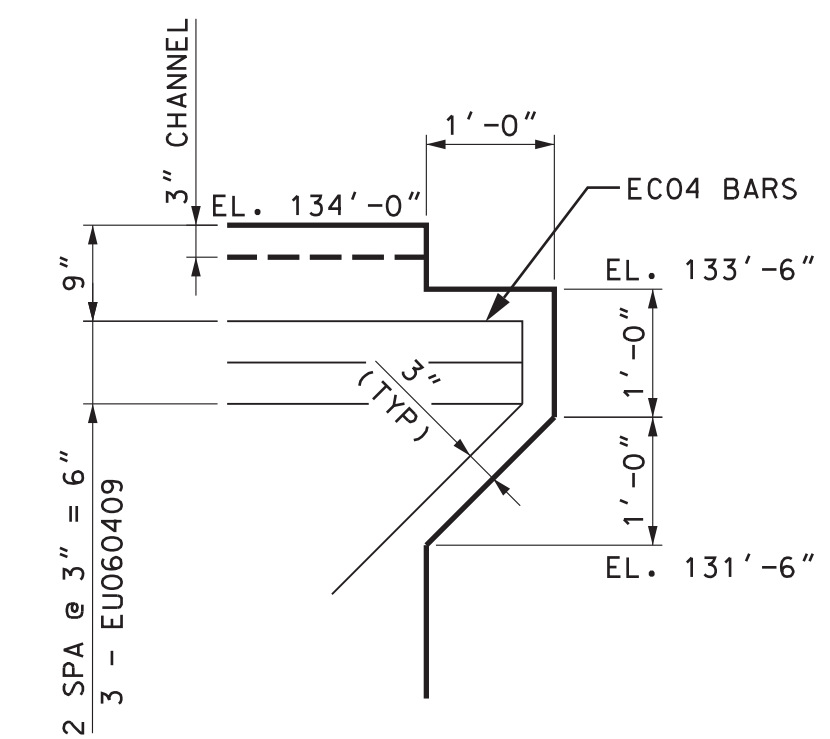

SECTION A-A

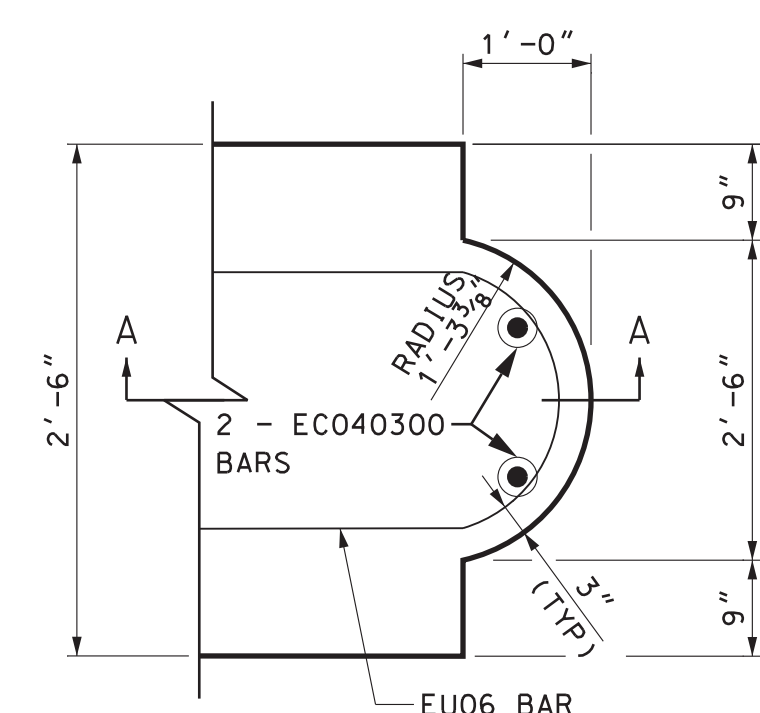

SECTIONAL PLAN

PIER FASCIA CORBEL DETAIL  
 TYP EACH END OF PIER

**NOTES:**  
 EXTENT OF EXISTING RETURN WALLS UNKNOWN. WALLS SHOWN IN PLAN ARE BASED ON EXISTING 1929 PLANS. CONTRACTOR TO FIELD VERIFY.  
 CONCRETE SURFACE COATING SHALL BE APPLIED TO THE ENTIRE EXPOSED SURFACES OF THE C.I.P. CONC SILL WALLS. SEE WALL DETAILS FOR EXTENT.  
 AT NO TIME PRIOR TO ERECTING ARCHES, SHALL THE HEIGHT OF THE BACKFILL ON THE BACKSIDE OF THE ABUTMENTS BE HIGHER THAN THE BACKFILL ON THE FRONT SIDE.  
 FOR VERTICAL BARS FROM FOOTING INTO SILL WALLS, SEE FOOTING PLAN.

SILL WALL CONC QUANTITIES SUBSTRUCTURE CONC		
LOCATION	QUANTITY	UNIT
ABUT A	55	CYD
PIER 1	60	CYD
ABUT B	61	CYD

REV#	DATE	DESCRIPTION	BY

NOT VALID FOR CONSTRUCTION UNLESS SIGNED AND DATED:

**WADETRIM**  
 500 Griswold, Suite 2000  
 Detroit, MI 48226  
 FAX: 313.961.0868  
 www.wadetrिम.com

Building relationships on a foundation of excellence.

CITY OF DETROIT  
 DEPARTMENT OF PUBLIC WORKS  
 CITY ENGINEERING DIVISION  
 DIVISION ST. OVER DEQUINDRE CUT S.N. 12467  
 SILL WALL PLAN

ISSUED FOR: DATE: BY:

JOB NO. DTE 2025-10T

SHEET 21 (461)

© Wade Trim Group, Inc. DIVISION STREET BRIDGE







PROJECT MANAGER: FIELD BOOK INFORMATION: PLOTTED 5/21/2013 10:40:04 AM BY: mzarzycki

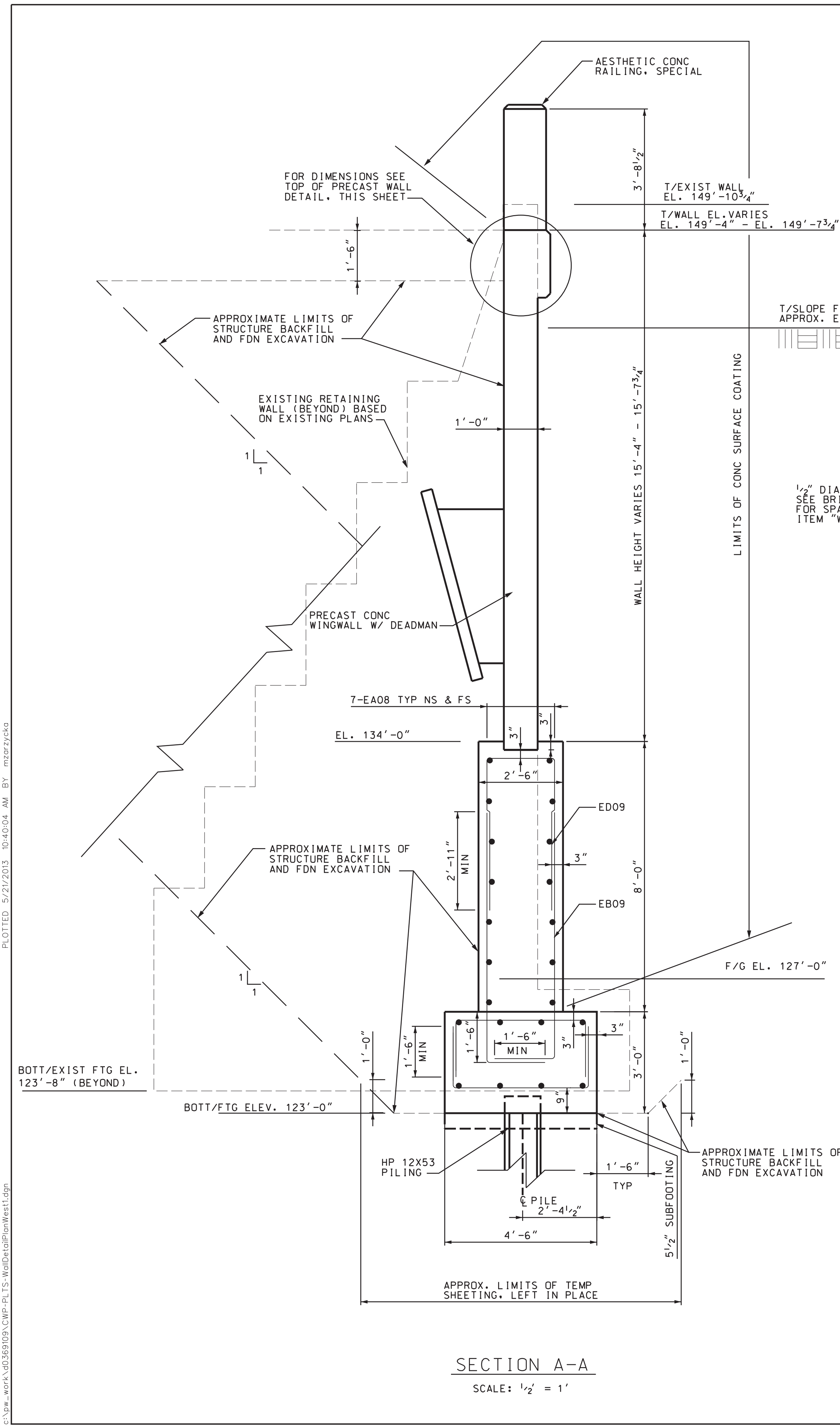

SECTION A-A  
SCALE: 1/2" = 1'

**NOTES**  
FOR DETAILS OF TEXTURING CONCRETE @ BRIDGE RAILINGS, SEE SHEETS 26-28.  
A RUBBED SURFACE FINISH ON THE VERTICAL OUTSIDE SURFACES OF THE PRECAST WALLS IS REQUIRED FOR THIS STRUCTURE.  
SEE SPECIAL PROVISIONS FOR CONCRETE SURFACE COATING.

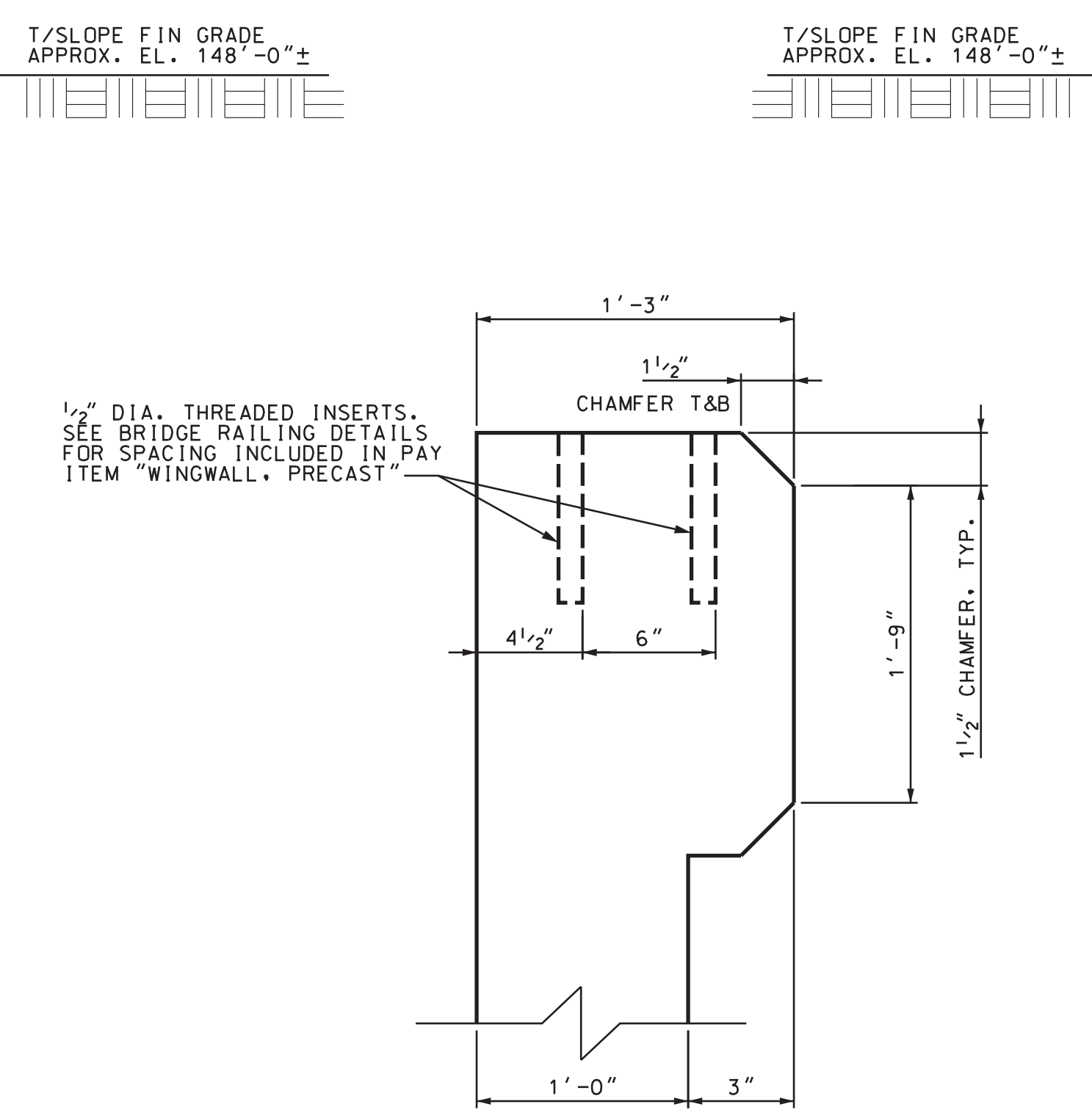

TOP OF PRECAST WALL DETAIL

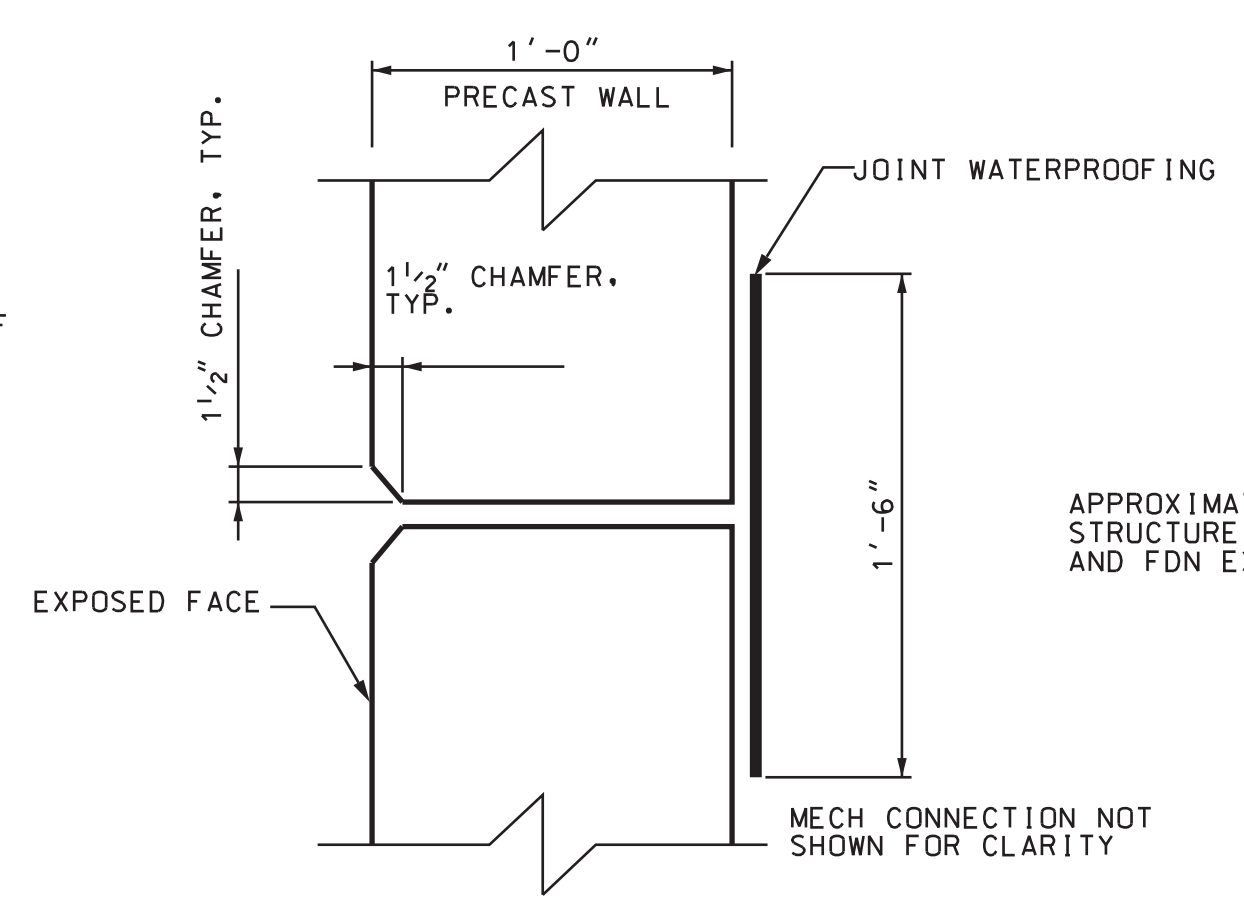

VERTICAL WALL JOINT DETAIL

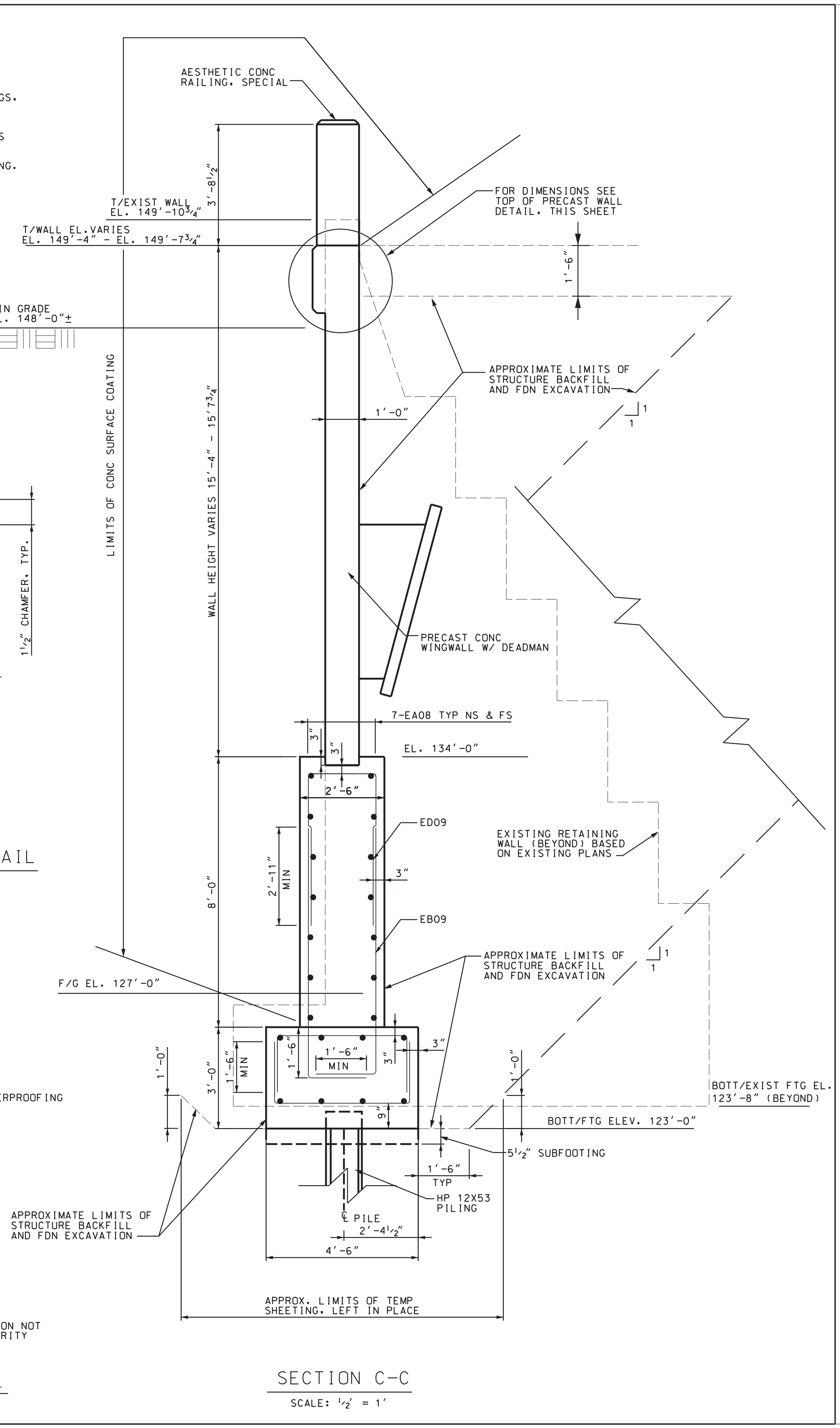

SECTION C-C  
SCALE: 1/2" = 1'

REV#	DATE	DESCRIPTION	BY

NOT VALID FOR CONSTRUCTION UNLESS SIGNED AND DATED:

**WADETRIM**  
500 Griswold, Suite 2000  
Detroit, MI 48226  
Tel: 313.961.0828  
Fax: 313.961.0868  
www.wadetrिम.com

Building relationships on a foundation of excellence.

CITY OF DETROIT  
DEPARTMENT OF PUBLIC WORKS  
CITY ENGINEERING DIVISION  
DIVISION ST. OVER DEQUINDRE CUT S.N. 12467  
WINGWALL DETAILS

ISSUED FOR: DATE: BY:

JOB NO. DTF 2025-10T

SHEET 23 (463)

© Wade Trim Group, Inc. DIVISION STREET BRIDGE







PROJECT MANAGER: FIELD BOOK INFORMATION: PLOTTED 5/21/2013 10:43:09 AM BY: mzarzycki  
 c:\pwworking\369109\CPPE-PL15-PrecastLayout.dgn

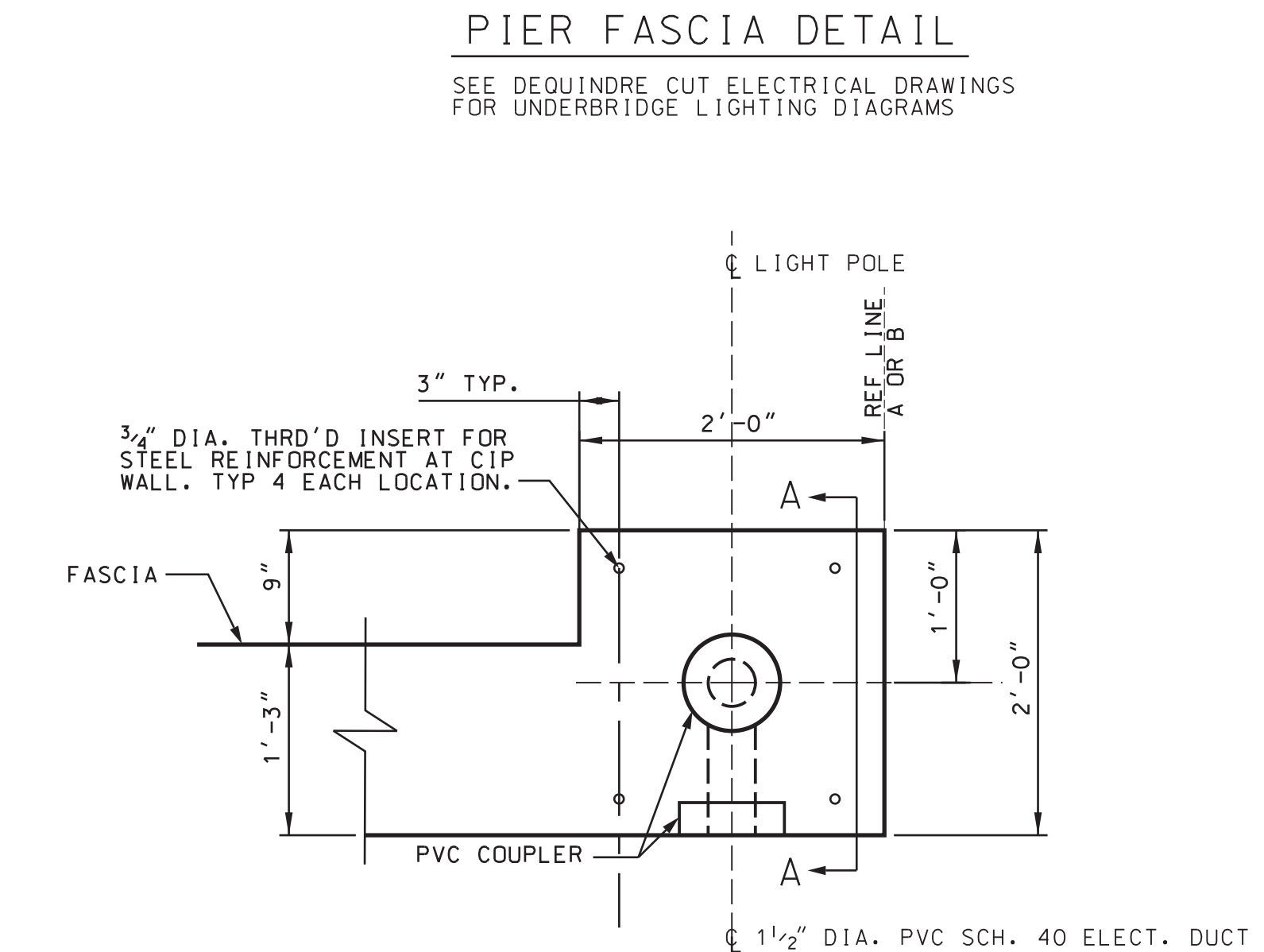
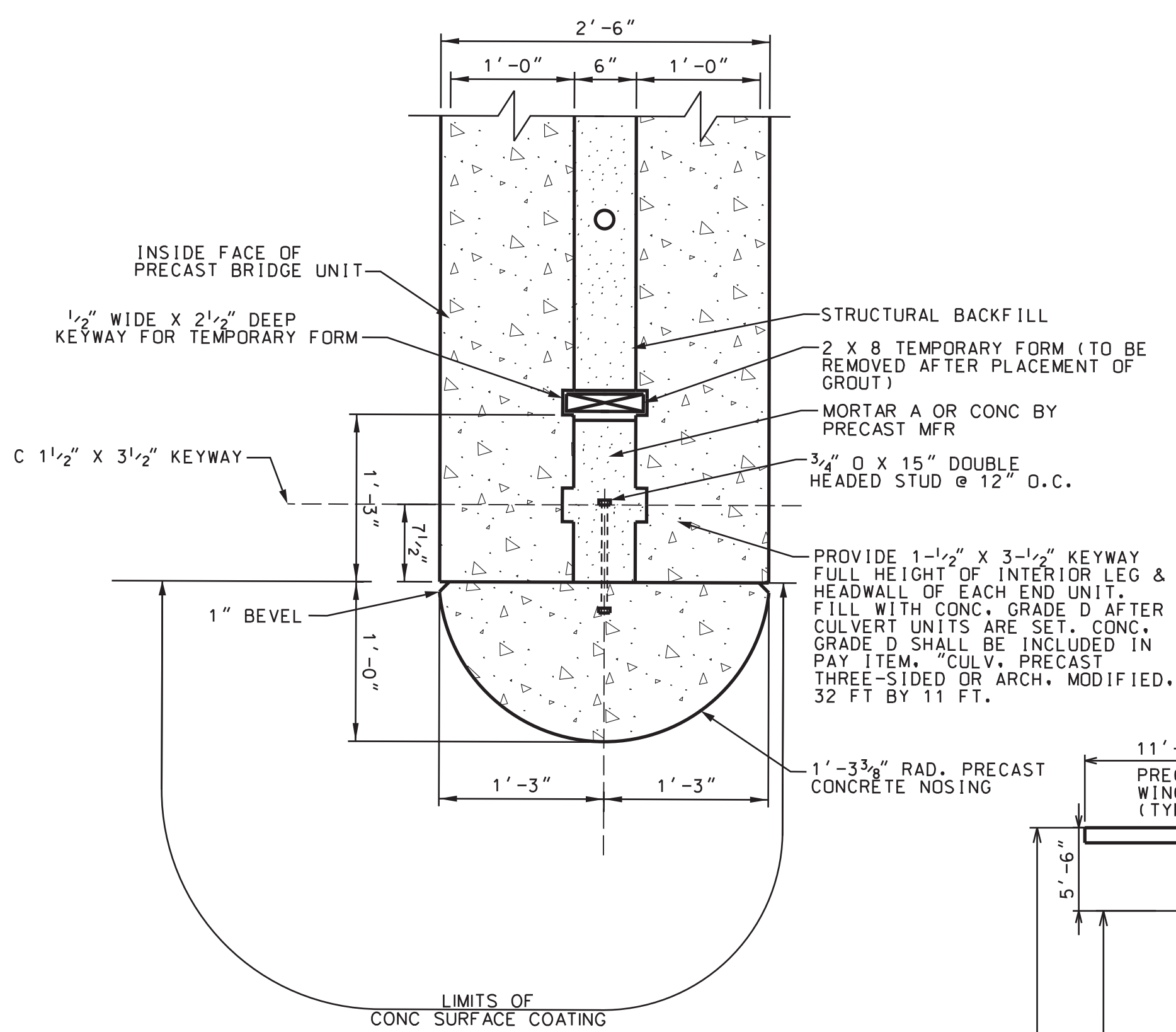

TOP/HEADWALL ELEVATIONS		
LOCATION	REF LINE	ELEV (DCD)
NORTH HEADWALL	'A'	149.73
	'1'	150.09
	'B'	149.85
SOUTH HEADWALL	'A'	149.73
	'1'	150.09
	'B'	149.85

**NOTES:**

JWP DENOTES JOINT WATERPROOFING  
 FOR DETAILS OF NAME PLATES, MOLDINGS AND BEVELS, SEE STD PLAN B-103 SERIES.  
 FOR NAME PLATE LOCATION, SEE GENERAL PLAN OF STRUCTURE SHEET.  
 A RUBBED SURFACE FINISH ON THE VERTICAL OUTSIDE SURFACE OF THE PRECAST CONC HEADWALLS IS REQUIRED ON THIS STRUCTURE.  
 COORDINATE LOCATION OF 4" DIA. PVC CONDUIT @ HEADWALLS WITH RAILING DETAILS ON SHEET 26.  
 PRECAST PIER FASCIA IS INCLUDED IN PAY ITEM "CULV. PRECAST THREE-SIDED OR ARCH, MODIFIED, 32 FT BY 11 FT".  
 PRECAST CONC HEADWALL IS INCLUDED IN THE PAY ITEM "CULV. PRECAST THREE-SIDED OR ARCH, MODIFIED, 32 FT BY 11 FT". ESTIMATED TOTAL LENGTH = 137 FT.  
 ALL PRECAST ELEMENTS SHALL HAVE 28 DAY COMPRESSIVE STRENGTH f'c = 5,000 PSI MINIMUM.

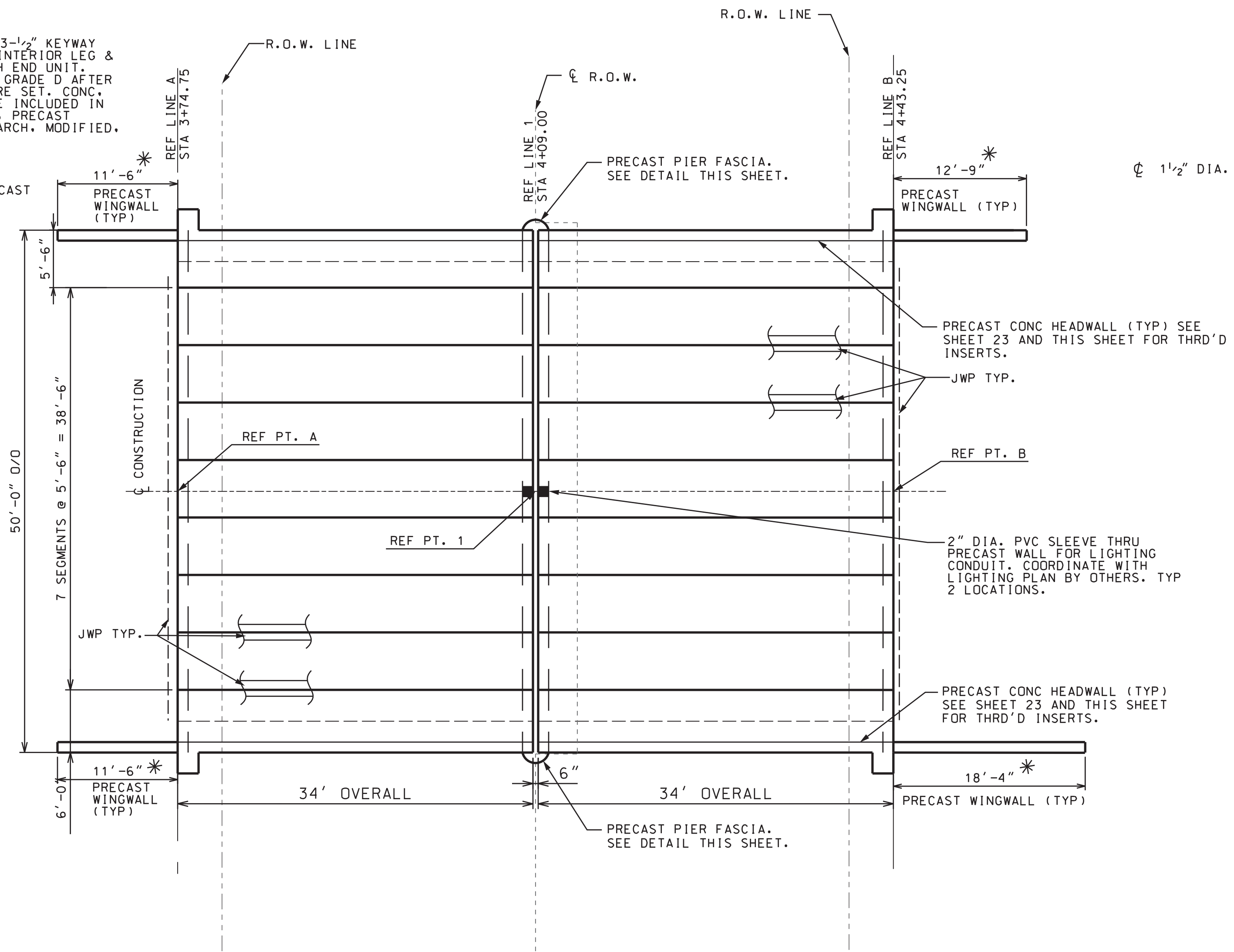

**PRECAST ARCH LAYOUT PLAN**

\* CONTRACTOR TO FIELD VERIFY PRECAST WALL LENGTHS PRIOR TO FABRICATION.

MISCELLANEOUS QUANTITIES			
100	FT	CULV. PRECAST THREE-SIDED OR ARCH, MODIFIED	32 FOOT BY 11 FOOT
840	SFT	WINGWALL, PRECAST	
1080	SFT	JOINT WATERPROOFING	
70	SYD	CONC SURFACE COATING	

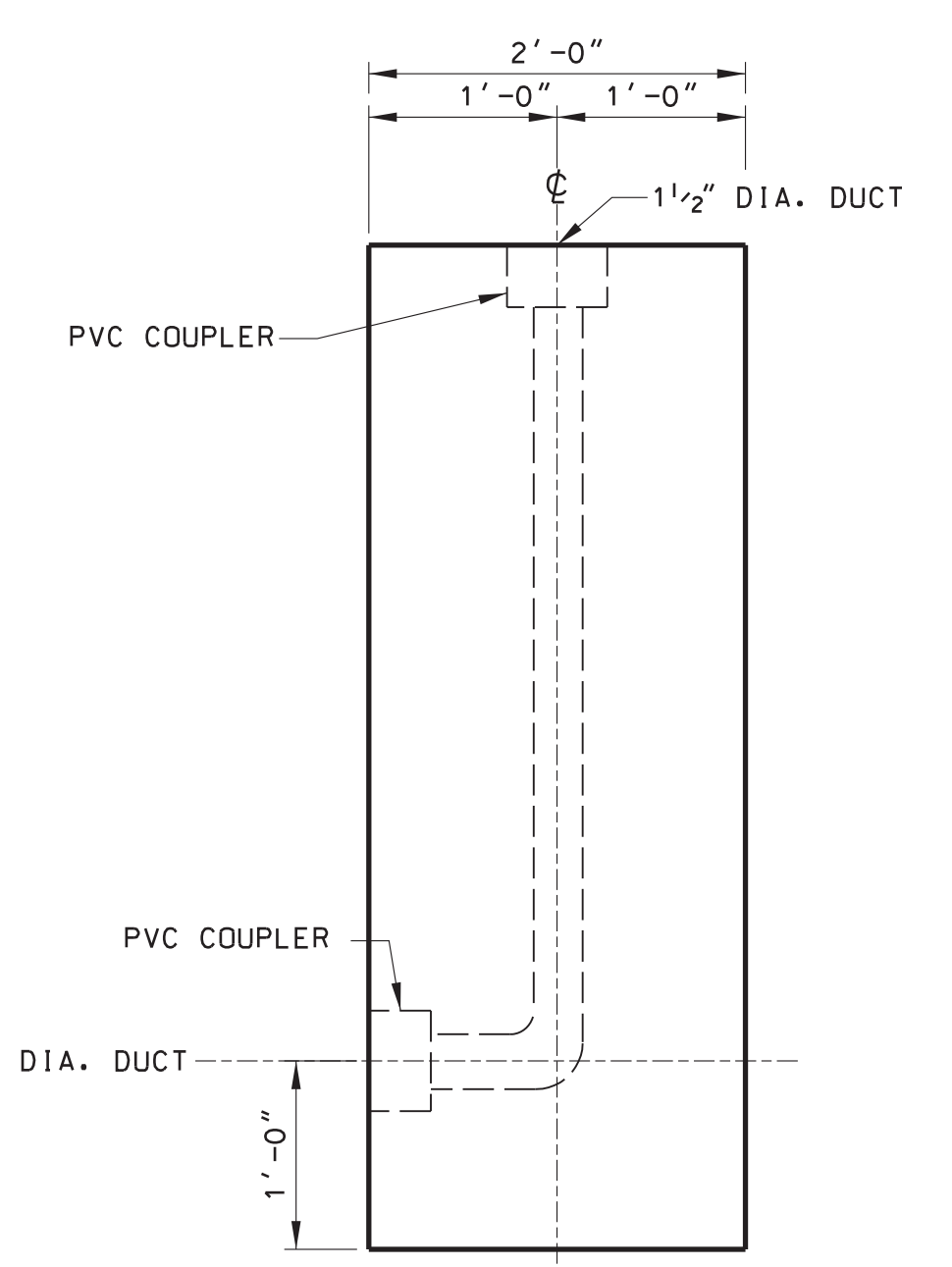

DESCRIPTION	DEAD LOAD	LIVE LOAD	TOTAL LOAD
RH (HORIZ)	2.9 K/FT	2.7 K/FT	5.6 K/FT
RV (VERT)	17.1 K/FT	6.4 K/FT	23.5 K/FT

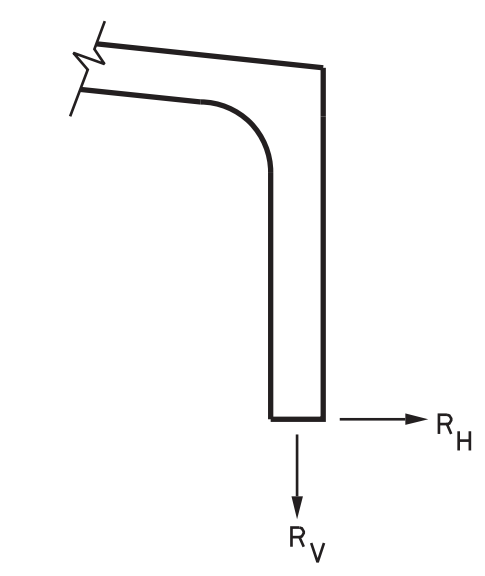

**REACTION NOTES:**

REACTIONS SHOWN ARE UNFACTORED LOADS.  
 LIVE LOAD REACTIONS SHOWN ARE MAXIMUM REACTION BASED ON VARYING AXLE LOAD POSITIONS.  
 IMPACT IS NOT INCLUDED.  
 DEAD LOAD REACTIONS INCLUDE PRECAST UNIT AND WEIGHT OF SOIL AT A UNIT WEIGHT OF 120 PCF.  
 PRIOR TO START OF CONSTRUCTION, CONTRACTOR SHALL PROVIDE ENGINEER WITH REACTIONS FROM PRECAST MANUFACTURER FOR PROJECT. THE REACTIONS SHALL BE REVIEWED BY THE ENGINEER PRIOR TO PRECAST FABRICATION.

REV #	DATE	DESCRIPTION	BY

NOT VALID FOR CONSTRUCTION UNLESS SIGNED AND DATED:  
  
 WADETRIM  
 500 Griswold, Suite 2000  
 Detroit, MI 48226  
 FAX: 313.961.0868  
 www.wadetrिम.com  
 Building relationships on a foundation of excellence.

CITY OF DETROIT  
 DEPARTMENT OF PUBLIC WORKS  
 CITY ENGINEERING DIVISION  
 DIVISION ST. OVER DEQUINDRE CUT S.N. 12467  
 PRECAST CONCRETE PLAN & DETAILS  
 DIVISION STREET BRIDGE

ISSUED FOR:	DATE:	BY:
JOB NO. DTE 2025-10T		
SHEET 25 (465)		















PROJECT MANAGER: FIELD BOOK INFORMATION: PLOTTED 5/21/2013 11:01:56 AM BY: mzarzycki

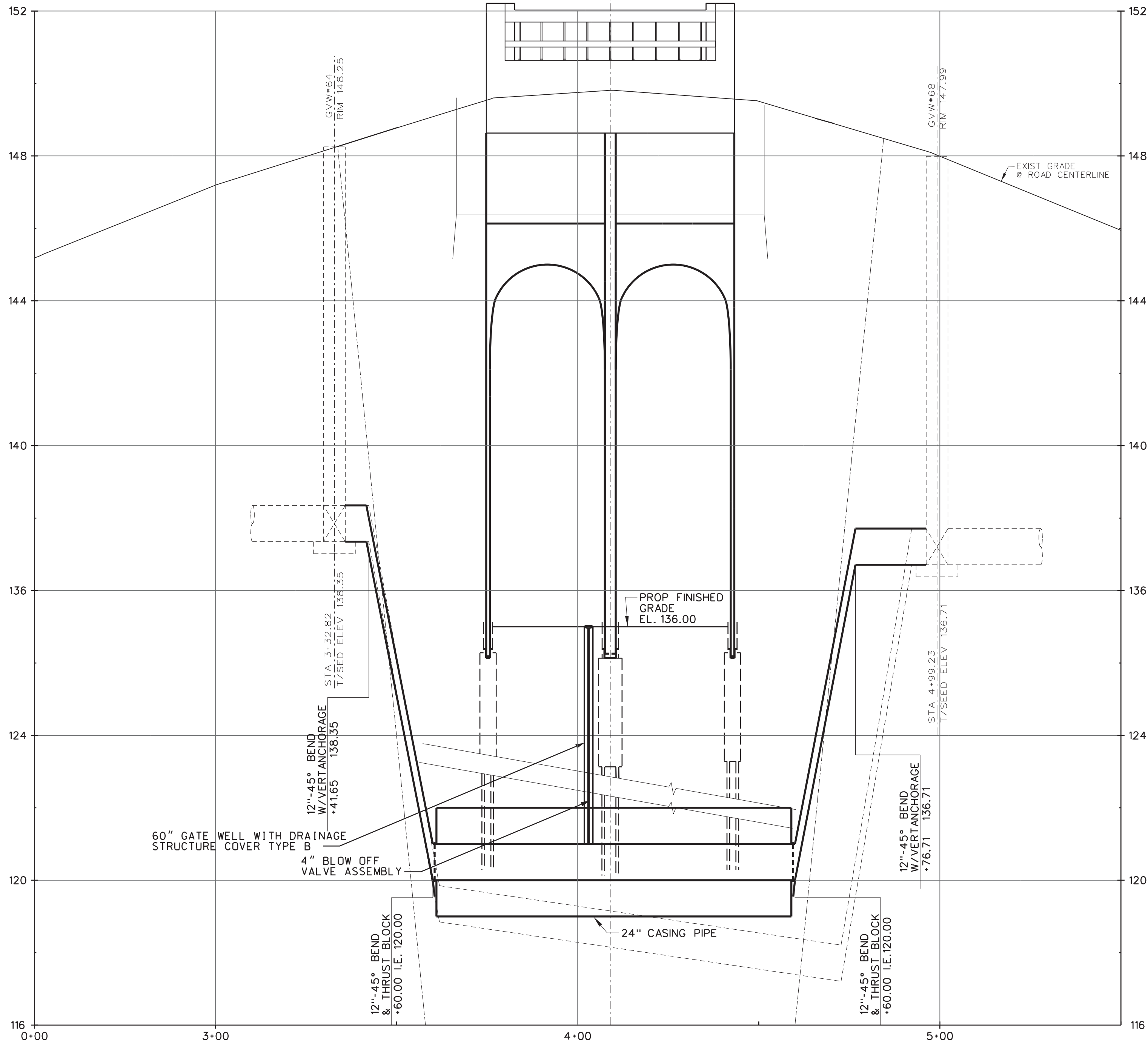
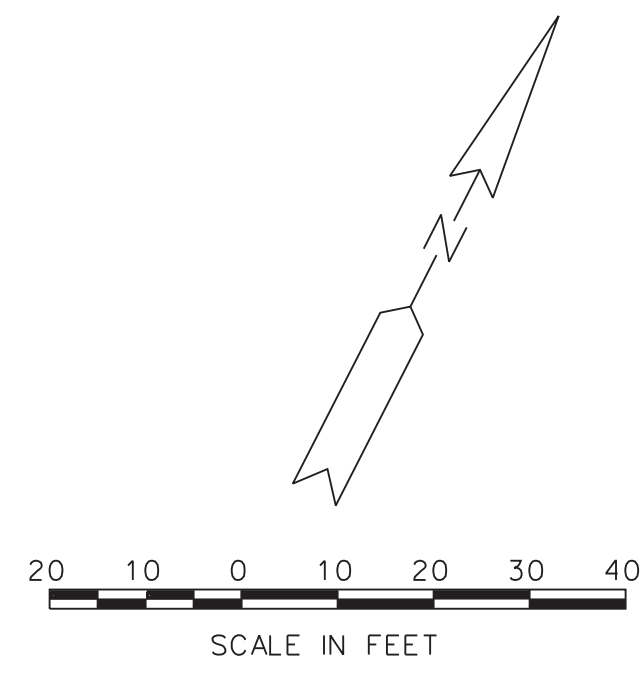
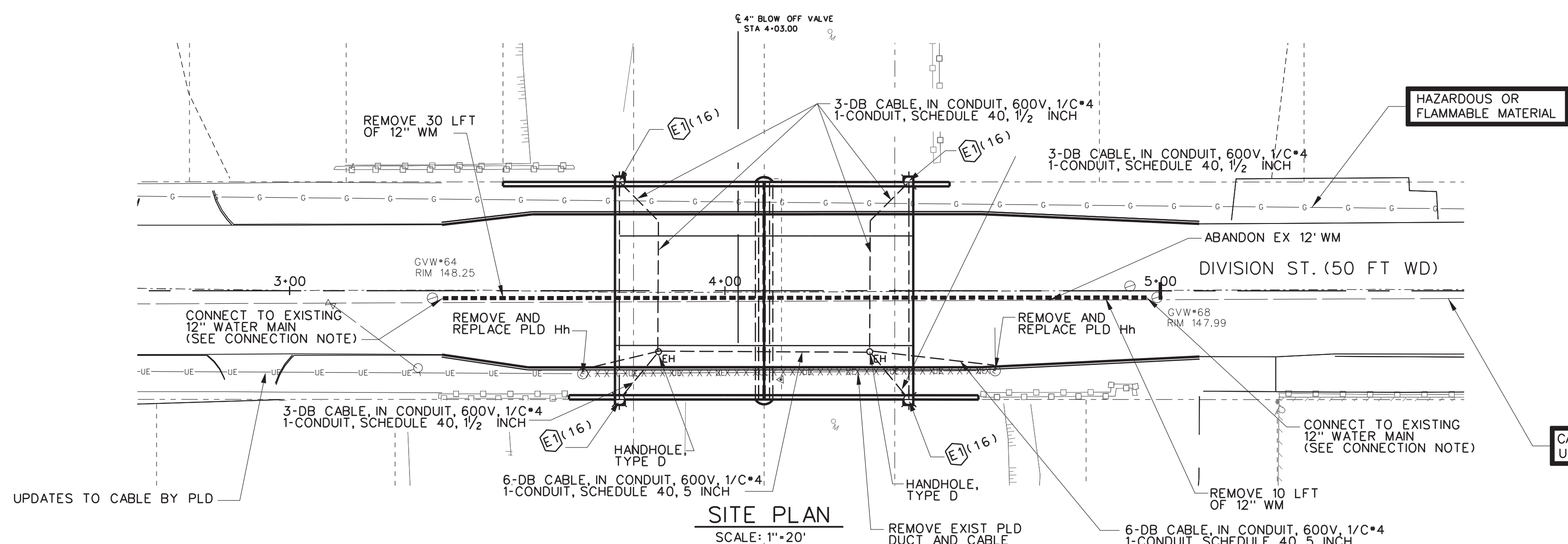

WATER MAIN QUANTITIES		
167	FT	WATER MAIN, DI, 12 INCH, TR DET G
4	CYD	FLOWABLE FILL NON-STRUCTURAL
40	FT	WATER MAIN, REM
1	EA	GATE VALVE & BOX, 4 INCH
98	FT	STEEL CASING PIPE, 24 INCH, TR DET G
1	EA	GATE WELL, 60 INCH DIA
1	EA	DR STRUCTURE COVER, TYPE B

PLD QUANTITIES		
95	FT	CABLE, REM
115	FT	CONDUIT, SCHEDULE 40, 1/2 INCH
95	FT	CONDUIT, SCHEDULE 40, 5 INCH
2	EA	Hh, REM
4	EA	Hh, TYPE D
4	EA	FIXTURE TYPE E1
750	FT	DB CABLE, IN CONDUIT, 600V, 1/C*4

**PLD NOTES:**  
 SEE SHEET 30 FOR PLD HANDHOLE DETAILS.  
 THE PVC CONDUIT SHALL BE PLACED IN THE FILL AREA BETWEEN TOP OF ARCHES AND ROADWAY SUBBASE, COORDINATE WITH PRECAST DWGS AS TO LOCATION OF DUCT CONNECTION AT PRECAST HEADWALL.  
 REMOVAL OF EXIST PLD CONDUIT IS INCLUDED IN THE PAY ITEM "STRUCTURE, REM PORTIONS, MODIFIED."  
 FOR DETAILS OF FIXTURE TYPE E1 SEE PROJECT SHEET 396 (WILKINS SHEET 30) FOR DETAILS AND FIXTURE SCHEDULE.  
 THE NUMBER FOLLOWING  $\odot$  INDICATES POLE HEIGHT.

**DWSD NOTES:**  
 SEE SPECIAL PROVISIONS FOR WORKING AROUND DWSD FACILITIES.  
 SEE SHEET 31 FOR DWSD STANDARD DETAILS.  
 FOR DETAILS OF GATE WELL WITH BLOW OFF VALVE, SEE DWSD STANDARD DETAILS.  
 CONNECT NEW 12" D.I. WATER MAIN TO EXISTING WATER MAIN AFTER HYDROSTATIC AND BACTERIAL TEST HAVE BEEN SUCCESSFULLY COMPLETED AND REVIEWED BY THE ENGINEER. INCLUDE IN PAY ITEM "WATER MAIN, DI, 12 INCH, TR DET G".  
 IF TIMBER PILES ARE ENCOUNTERED CONTRACTOR TO CUT DOWN TO 6'-0" BELOW PIPE INVERT. THIS WORK SHALL BE INCLUDED IN PAY ITEM "WATER MAIN, REM".  
 CONTRACTOR SHALL COORDINATE INSTALLATION OF WATER MAIN WITH FIBER OPTIC LINES. SEE SPECIAL PROVISIONS.

**PROFILE**  
 SCALE: VERT 1"=2',  
 HORIZ 1"=20'

REV#	DATE	DESCRIPTION	BY

NOT VALID FOR CONSTRUCTION UNLESS SIGNED AND DATED:

**WADETRIM**  
 500 Griswold, Suite 2000  
 Detroit, MI 48226  
 FAX: 313.661.0868  
 www.wadetrिम.com

Building relationships on a foundation of excellence.

CITY OF DETROIT  
 DEPARTMENT OF PUBLIC WORKS  
 CITY ENGINEERING DIVISION  
 DIVISION ST. OVER DEQUINDRE CUT S.N. 12467  
 PLD/DWSD PLANS AND DETAILS

ISSUED FOR:	DATE:	BY:
JOB NO. <b>DTE 2025-10T</b>		
SHEET <b>29</b> (469)		

© Wade Trim Group, Inc. DIVISION STREET BRIDGE







PLOTTED 5/21/2013 11:06:04 AM BY: m2zrzvck0

PROJECT MANAGER: FIELD BOOK INFORMATION: c:\pwworking\0369109\CEP-PLTS-Stonard\DWG\DWG\04161.dwg

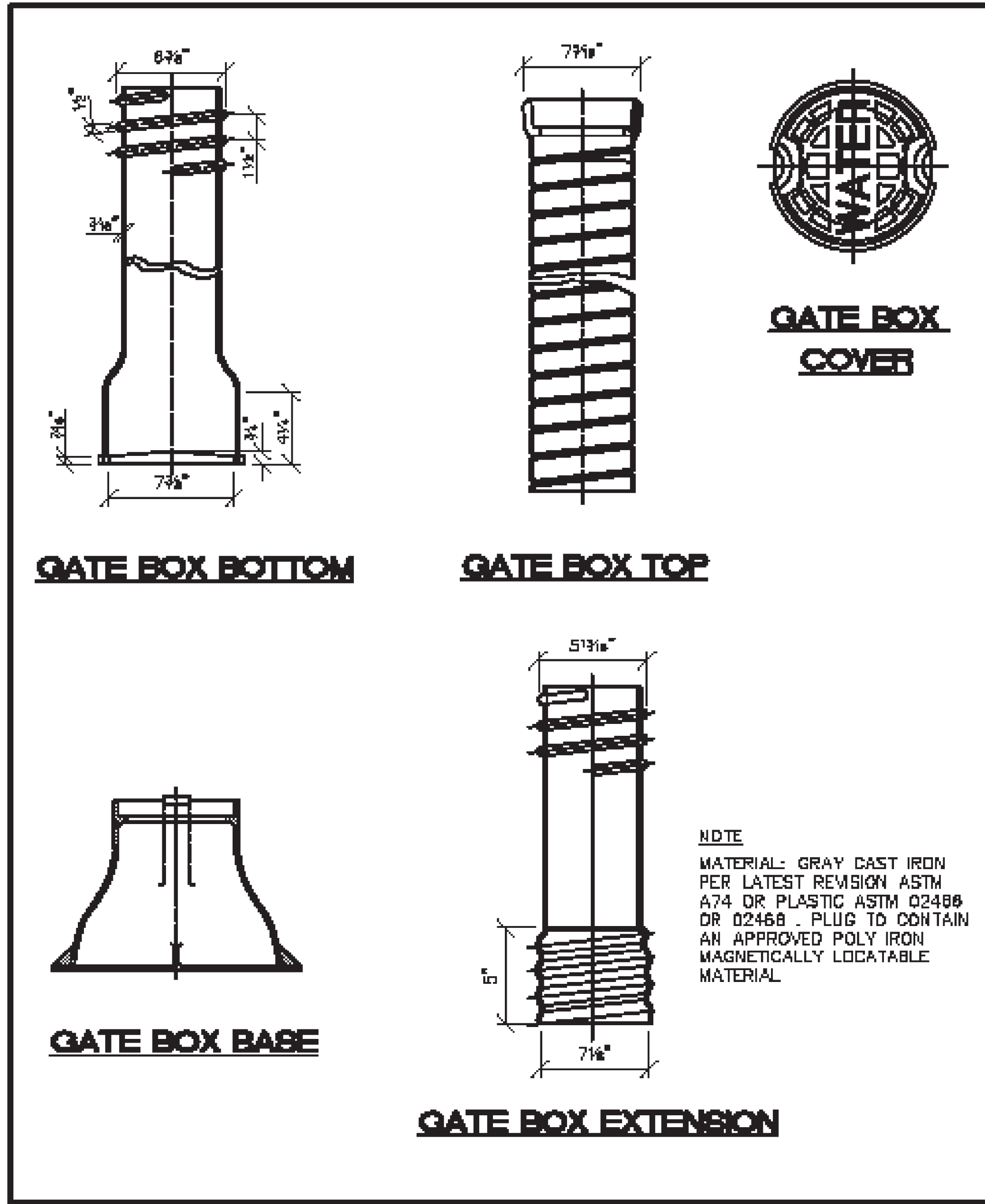

C					
B					
A					
DESCRIPTION	DRW	QCD	APP	DATE	
REVISIONS					
DRAWN BY: S.D.A.					
CHECKED BY: S.D.A.					
APPROVED:					

**BOX, 5 1/4 INCH, ROADWAY TELESCOPING**

SCALE: NONE

CITY OF DETROIT WATER AND SEWERAGE DEPARTMENT ENGINEERING DIVISION
SHEET 1 OF 1
DWG No. 02620-04

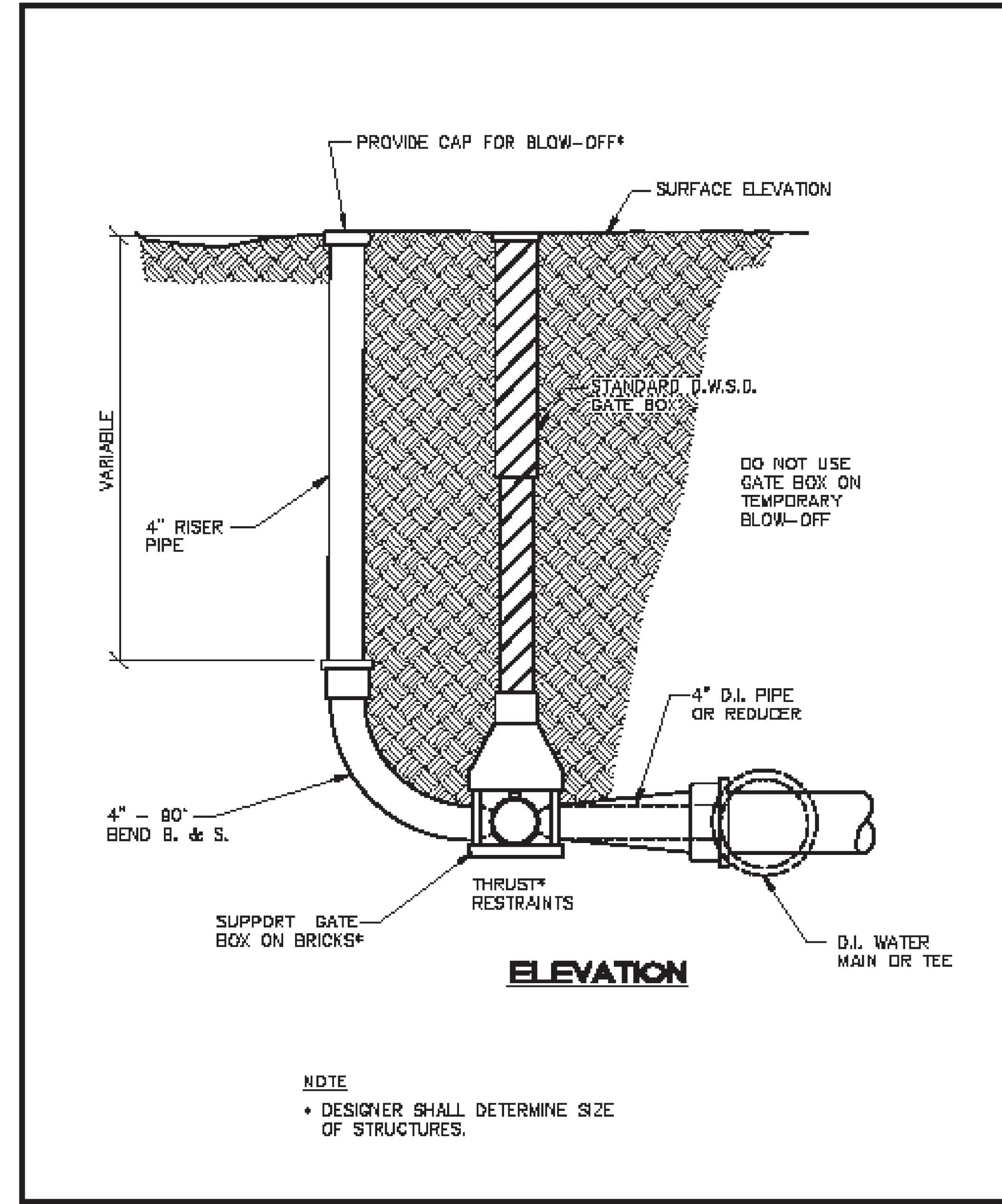

C					
B					
A					
DESCRIPTION	DRW	QCD	APP	DATE	
REVISIONS					
DRAWN BY: S.D.A.					
CHECKED BY: S.D.A.					
APPROVED:					

**VALVE, BLOW OFF 4 INCH, TEMPORARY**

SCALE: NONE

CITY OF DETROIT WATER AND SEWERAGE DEPARTMENT ENGINEERING DIVISION
SHEET 1 OF 1
DWG No. 02620-04

**NOTES:**  
 WORK THIS SHEET WITH SHEET 29.  
 THRUST BLOCKS ARE INCLUDED IN THE PAY ITEM "WATER MAIN, DI, 12 INCH, TR DET G".  
 THE 4"-90" BEND, 4" RISER PIPE AND BLOW OFF CAP SHALL BE INCLUDED IN THE PAY ITEM "GATE VALVE AND BOX, 4 INCH".

REV#	DATE	DESCRIPTION	BY

NOT VALID FOR CONSTRUCTION UNLESS SIGNED AND DATED:

**WADETRIM**  
 500 Griswold, Suite 2000  
 Detroit, MI 48226  
 Phone: 313.381.0888  
 Fax: 313.381.0888  
 www.wadetrिम.com

Building relationships one foundation at a time.

CITY OF DETROIT  
 DEPARTMENT OF PUBLIC WORKS  
 CITY ENGINEERING DIVISION  
 DIVISION ST. OVER DEQUINDRE CUT S.N. 12467  
 DWSO STANDARD DETAILS - 1

ISSUED FOR:	DATE:	BY:
JOB NO. DTE 2025-10T		
SHEET 31 (471)		

© Wade Trim Group, Inc. DIVISION STREET BRIDGE







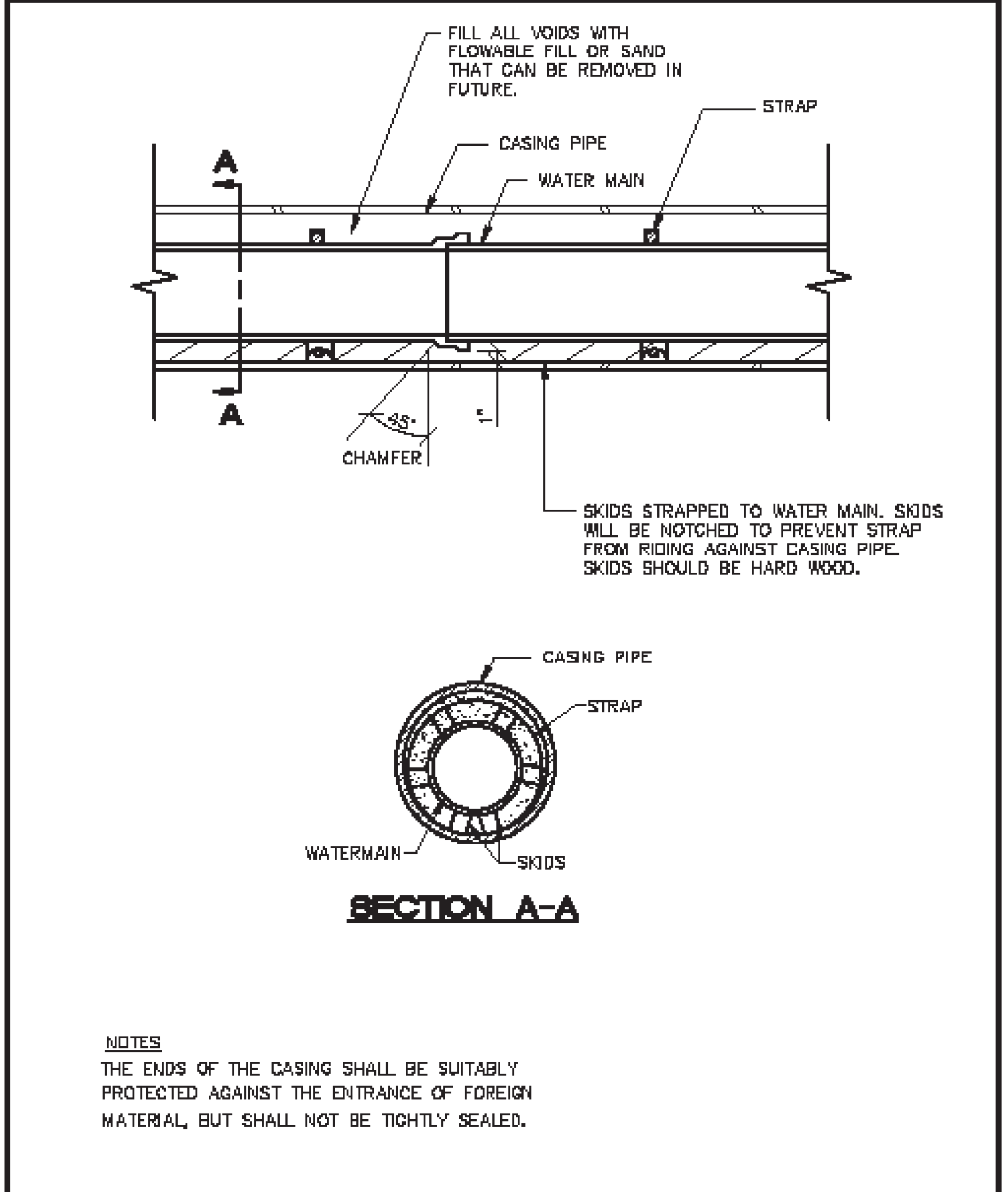

**NOTES**  
 THE ENDS OF THE CASING SHALL BE SUITABLY PROTECTED AGAINST THE ENTRANCE OF FOREIGN MATERIAL, BUT SHALL NOT BE TIGHTLY SEALED.

REVISIONS	DESCRIPTION	DRW	CKD	APP	DATE
C					
B					
A					

DRAWN BY: S.D.A.  
 CHECKED BY: S.D.A.  
 APPROVED:

**CASING PIPE SECTION FOR WATERMAIN**

SCALE: NONE

CITY OF DETROIT  
 WATER AND SEWERAGE DEPARTMENT  
 ENGINEERING DIVISION

SHEET 1 OF 1  
 DWG No. 02600-07

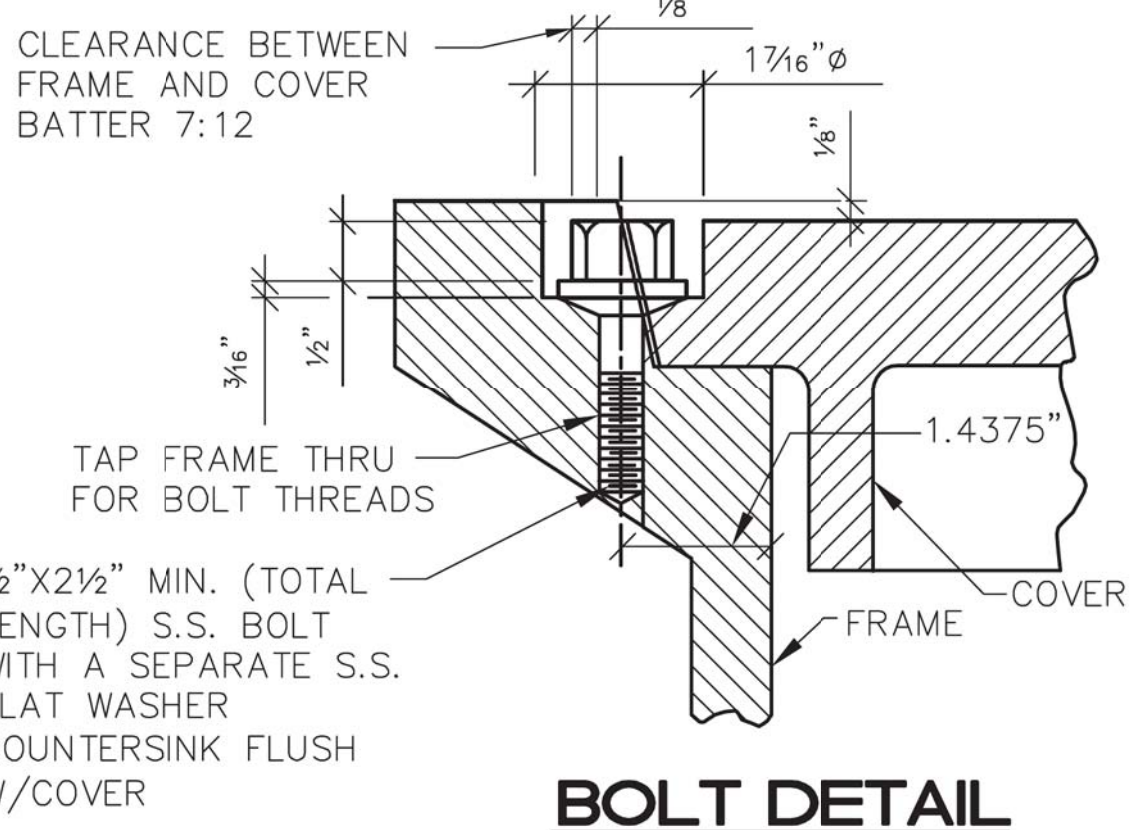
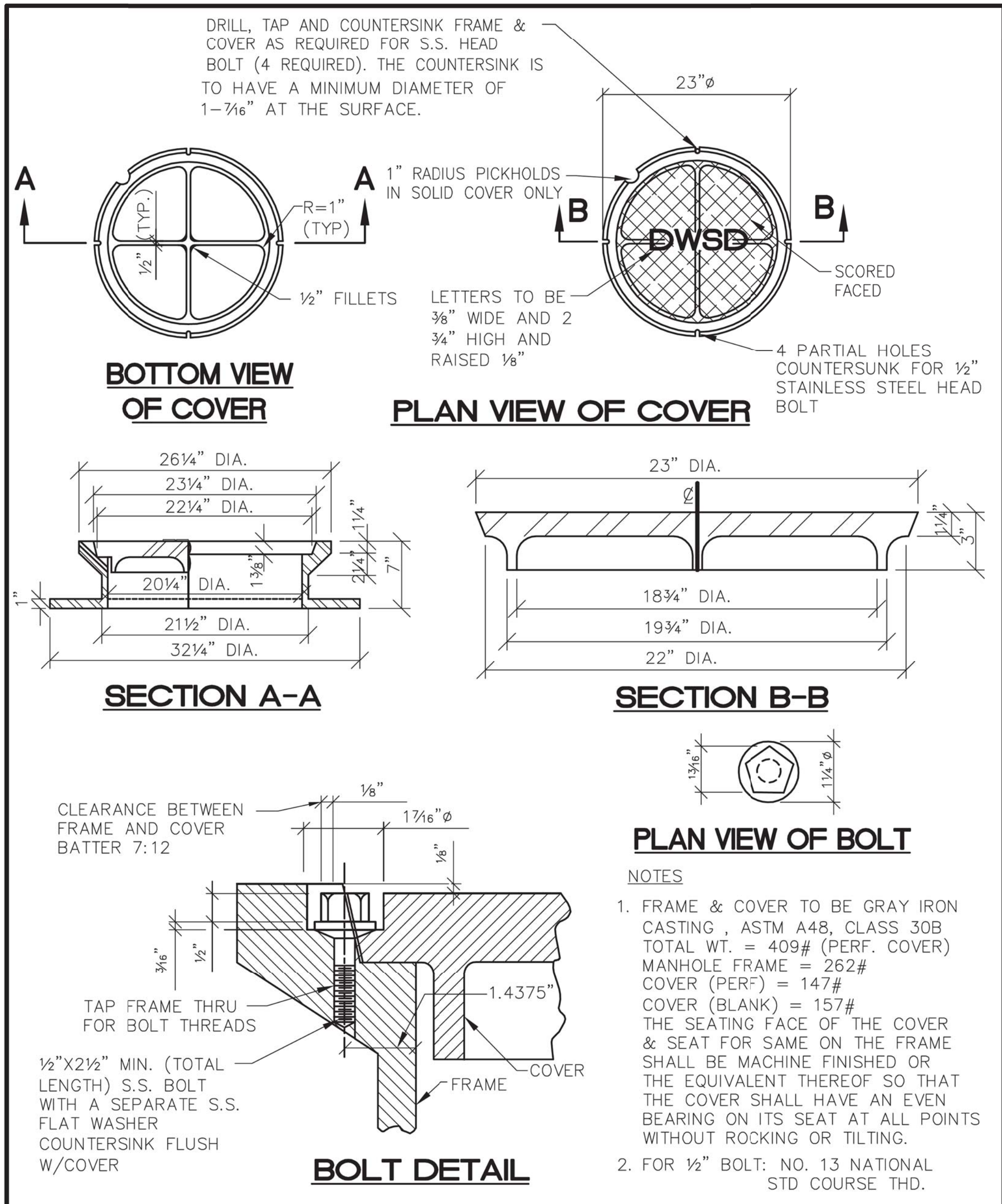

- NOTES**
- FRAME & COVER TO BE GRAY IRON CASTING, ASTM A48, CLASS 30B  
 TOTAL WT. = 409# (PERF. COVER)  
 MANHOLE FRAME = 262#  
 COVER (PERF) = 147#  
 COVER (BLANK) = 157#  
 THE SEATING FACE OF THE COVER & SEAT FOR SAME ON THE FRAME SHALL BE MACHINE FINISHED OR THE EQUIVALENT THEREOF SO THAT THE COVER SHALL HAVE AN EVEN BEARING ON ITS SEAT AT ALL POINTS WITHOUT ROCKING OR TILTING.
  - FOR 1/2" BOLT: NO. 13 NATIONAL STD COURSE THD.

REVISIONS	DESCRIPTION	DRW	CKD	APP	DATE
C					
B					
A					

DRAWN BY: S.D.A.  
 CHECKED BY: S.D.A.  
 APPROVED:

**MANHOLE, COVER WITH FRAME**

SCALE: NONE

CITY OF DETROIT  
 WATER AND SEWERAGE DEPARTMENT  
 ENGINEERING DIVISION

SHEET 1 OF 1  
 DWG No. 02600-07

**NOTES:**

WORK THIS SHEET WITH SHEET 29.

THRUST BLOCKS ARE INCLUDED IN THE PAY ITEM "WATER MAIN, DI. 12 INCH, TR DET G".

THE 4"-90° BEND, 4" RISER PIPE AND BLOW OFF CAP SHALL BE INCLUDED IN THE PAY ITEM "GATE VALVE AND BOX, 4 INCH".

REV #	DATE	DESCRIPTION	BY

CITY OF DETROIT  
 DEPARTMENT OF PUBLIC WORKS  
 CITY ENGINEERING DIVISION  
 DIVISION ST. OVER DEQUINDRE CUT S.N. 12467

DWSO STANDARD DETAILS - 3

WADETRIM

500 Griswold, Suite 2000  
 Detroit, MI 48226  
 Phone: 313.361.0888  
 Fax: 313.361.0888  
 www.wadetrिम.com

Building relationships on a foundation of excellence.

CITY OF DETROIT  
 DEPARTMENT OF PUBLIC WORKS  
 CITY ENGINEERING DIVISION  
 DIVISION ST. OVER DEQUINDRE CUT S.N. 12467

DWSO STANDARD DETAILS - 3

WADETRIM

500 Griswold, Suite 2000  
 Detroit, MI 48226  
 Phone: 313.361.0888  
 Fax: 313.361.0888  
 www.wadetrिम.com

Building relationships on a foundation of excellence.

ISSUED FOR: DATE: BY:

JOB NO. DTE 2025-10T

SHEET 33 (473)

PROJECT MANAGER: FIELD BOOK INFORMATION: PLOTTED 5/21/2013 11:08:18 AM BY: mzarzycki  
 c:\pwworking\40369109\CEP-PLTS-Standard\DWSD\01010101.dwg

© Wade Trim Group, Inc. DIVISION STREET BRIDGE



PROJECT MANAGER: FIELD BOOK INFORMATION: PLOTTED 5/21/2013 11:12:20 AM BY: mzerzycki

BAR	DIMENSIONS											NO. REQ'D	TOTAL WT.	
	a	b	c	d	e	f	g	h	j	k	m			p
EA081409	14'-9"												16	630
EA081600	16'-0"												08	342
EA082107	21'-7"												08	461
EA082400	24'-0"												32	2051
EA082610	26'-10"												24	1719
EA082806	28'-6"												48	3653
EA083903	39'-3"												128	13414
EB080800	4'-0"	4'-0"											08	171
EB081009	8'-3"	2'-6"											20	574
EB090902	7'-5"	1'-9"											680	21193
EB091002	7'-5"	2'-9"											220	7605
ED040606	1'-9"	2'-6"	1'-9"										90	391
ED070906	1'-9"	6'-0"	1'-9"										436	8466
ED090706	2'-9"	4'-0"	1'-9"										82	2091
EK040708	1'-7 1/4"	1'-5 1/4"	1'-5"	1'-7 1/4"									216	1106
EK041010	2'-6"	1'-10"	1'-10"	2'-0"									216	1563
TOTAL = 65430														

BAR	DIMENSIONS											NO. REQ'D	TOTAL WT.	
	a	b	c	d	e	f	g	h	j	k	m			p
EA081209	12'-9"												24	817
EA081400	14'-0"												12	449
EA081907	19'-7"												12	627
EA082610	26'-10"												40	2866
EA082706	27'-6"												52	3818
ED091100	4'-6"	2'-0"	4'-6"										340	12716
ED091206	4'-6"	3'-6"	4'-6"										110	4675
EC040300	0'-0"	2'-6"	0'-4 1/4"	0'-4 1/4"	0'-6"	0"	0"						4	8
EU060409	2'-0"	1'-6"	1'-9"	1'-6"	1'-0"								6	43
TOTAL = 26019														

BAR	DIMENSIONS											NO. REQ'D	TOTAL WT.	
	a	b	c	d	e	f	g	h	j	k	m			p
EA040203	2'-3"		6" THREADED ONE END										384	577
EA043308	33'-8"												24	540
EA060311	3'-11"		6" THREADED ONE END										24	141
ED040309	1'-2"	1'-6"	1'-2"										24	60
TOTAL = 1318														

BAR	DIMENSIONS											NO. REQ'D	TOTAL WT.	
	a	b	c	d	e	f	g	h	j	k	m			p
EA040311	3'-11"		6" THREADED ONE END										182	476
EA040708	7'-8"												6	31
EA041100	11'-0"												6	44
EA041406	14'-6"												6	58
EA042503	25'-3"												6	101
TOTAL = 710														

**BILL OF MATERIALS: ROAD ITEMS (PART 1)**

ITEM NUMBER	ITEM DESCRIPTION	TOTAL PLAN QUANTITY	ITEM UNIT
1027051	AUDIO-VISUAL FILMING (SN 12467)	1	LS
2040050	PAVT. REM	345	SYD
2040055	SIDEWALK, REM	180	SYD
2050010	EMBANKMENT, CIP	266	CYD
2050016	EXCAVATION, EARTH	439	CYD
2050030	MACHINE GRADING	2	STA
3010002	SUBBASE, CIP	30	CYD
3020010	AGGREGATE BASE, 4 INCH	230	SYD
4011136	STEEL CASING PIPE, 24 INCH, TR DET G	98	FT
4030010	DR STRUCTURE COVER, TYPE B	1	EA
4030306	DR STRUCTURE, TAP, 6 INCH	3	EA
4040033	UNDERDRAIN, FDN, 6 INCH	210	FT
4040093	UNDERDRAIN OUTLET, 6 INCH	85	FT
5010005	HMA SURFACE, REM	345	SYD
6020166	CONC PAVT WITH INTEGRAL CURB, NONREINF, 9 INCH	230	SYD
6020203	JOINT, CONTRACTION, CP	470	FT
7067021	FLOWABLE FILL, NON-STRUCTURAL	4	CYD
8030044	SIDEWALK, CONC, 4 INCH	2415	SFT
8100340	POST HOLE THROUGH CONC FOR STEEL POST	2	EA
8100371	POST, STEEL, 3LB	28	FT
8100403	SIGN, TYPE III, REM	22	EA
8100405	SIGN, TYPE III B	13	SFT
8120022	BARRICADE, TYPE III, HIGH INTENSITY, LIGHTED, FURN	12	EA
8120023	BARRICADE, TYPE III, HIGH INTENSITY, LIGHTED, OPER	12	EA
8120170	MINOR TRAF DEVICES (SN 12467)	1	LS
8120350	SIGN, TYPE B, TEMP, PRISMATIC, FURN	476	SFT
8120351	SIGN, TYPE B, TEMP, PRISMATIC, OPER	428	SFT
8120352	SIGN, TYPE B, TEMP, PRISMATIC, SPECIAL, FURN	224	SFT
8120353	SIGN, TYPE B, TEMP, PRISMATIC, SPECIAL, OPER	204	SFT
8160100	SLOPE RESTORATION, TYPE A	13	SYD
8190016	CABLE, REM	95	FT
8190146	CONDUIT, SCHEDULE 40, 1 1/2 INCH	115	FT
8190152	CONDUIT, SCHEDULE 40, 5 INCH	95	FT
8190207	DB CABLE, IN CONDUIT, 600V, 1/C#4	750	FT
8190244	Hh, ADJ	2	EA
8190254	Hh, REM	2	EA
8190262	Hh, TYPE D	4	EA
8197050	FIXTURE TYPE E1	4	EA
8230050	GATE VALVE AND BOX, 4 INCH	1	EA
8230166	WATER MAIN, DI, 12 INCH, TR DET G	167	FT
8230360	GATE WELL, 60 INCH DIA	1	EA
8230431	GATE BOX, ADJ, CASE 1	2	EA
8237001	WATER MAIN, REM	40	FT

**BILL OF MATERIALS: BRIDGE ITEMS (PART 2)**

ITEM NUMBER	ITEM DESCRIPTION	TOTAL PLAN QUANTITY	ITEM UNIT
2040001	ASBESTOS MATERIALS, REMOVAL AND DISPOSAL	5000	DLR
2047050	PILE, TIMBER, REM	20	EA
2047051	RELOCATION AND SITE CLEANUP	1	LS
2047051	STRUCTURES, REM PORTIONS, MODIFIED (SN 12467)	1	LS
2050031	NON-HAZARDOUS CONTAMINATED MATERIAL HANDLING AND DISPOSAL, LM	160	CYD
2060010	EXCAVATION, FDN	1144	CYD
2060002	BACKFILL, STRUCTURE, CIP	1186	CYD
2080020	EROSION CONTROL, INLET PROTECTION, FABRIC DROP	3	EA
2080036	EROSION CONTROL, SILT FENCE	550	FT
2090001	PROJECT CLEANUP (SN 12467)	1	LS
4067001	CULV, PRECAST THREE-SIDED OR ARCH, MODIFIED 32 FOOT BY 11 FOOT	100	FT
7040003	STEEL SHEET PILING, TEMP, LEFT IN PLACE	750	SFT
7050001	PREBORE, FDN PILING	1020	FT
7050002	PILE DRIVING EQUIPMENT, FURN (SN 12467)	1	LS
7050030	PILE, STEEL, FURN AND DRIVEN, 12 INCH	7813	FT
7050031	TEST PILE, STEEL, 12 INCH	3	EA
7050039	PILE POINT, STEEL	60	EA
7050050	PILE, STEEL, SPLICE	196	EA
7057050	TEST PILE, DYNAMIC ANALYSIS	3	EA
7057050	TEST PILE, FURN DYNAMIC ANALYSIS EQUIP	3	EA
7057051	MONITORING VIBRATIONS (SN 12467)	1	LS
7060012	CONC, GRADE S2, SUBFOOTING	26	CYD
7060020	CONC, LOW TEMPERATURE PROTECTION	416	CYD
7060092	REINFORCEMENT, STEEL, EPOXY COATED	93477	LB
7060100	SUBSTRUCTURE CONC	393	CYD
7067011	TEXTURING CONC	115	SYD
7067021	FLOWABLE FILL	67	CYD
7087010	WINGWALL, PRECAST	840	SFT
7100001	JOINT WATERPROOFING	1080	SFT
7100011	CONC SURFACE COATING	575	SYD
7117001	AESTHETIC CONCRETE RAIL, SPECIAL	60	FT
7117001	BRIDGE RAILING, AESTHETIC PARAPET TUBE, DETAIL 2, MODIFIED	137	FT
8087010	PEDESTRIAN FENCE, SPECIAL	822	SFT
8197050	PROTECTION, FIBER OPTIC LINE	16	EA
8197050	PROTECTIVE SLEEVE, FIBER OPTIC LINE, BRIDGE	16	EA
8197050	COORDINATION, FIBER OPTIC LINE (SN 12467)	1	LS

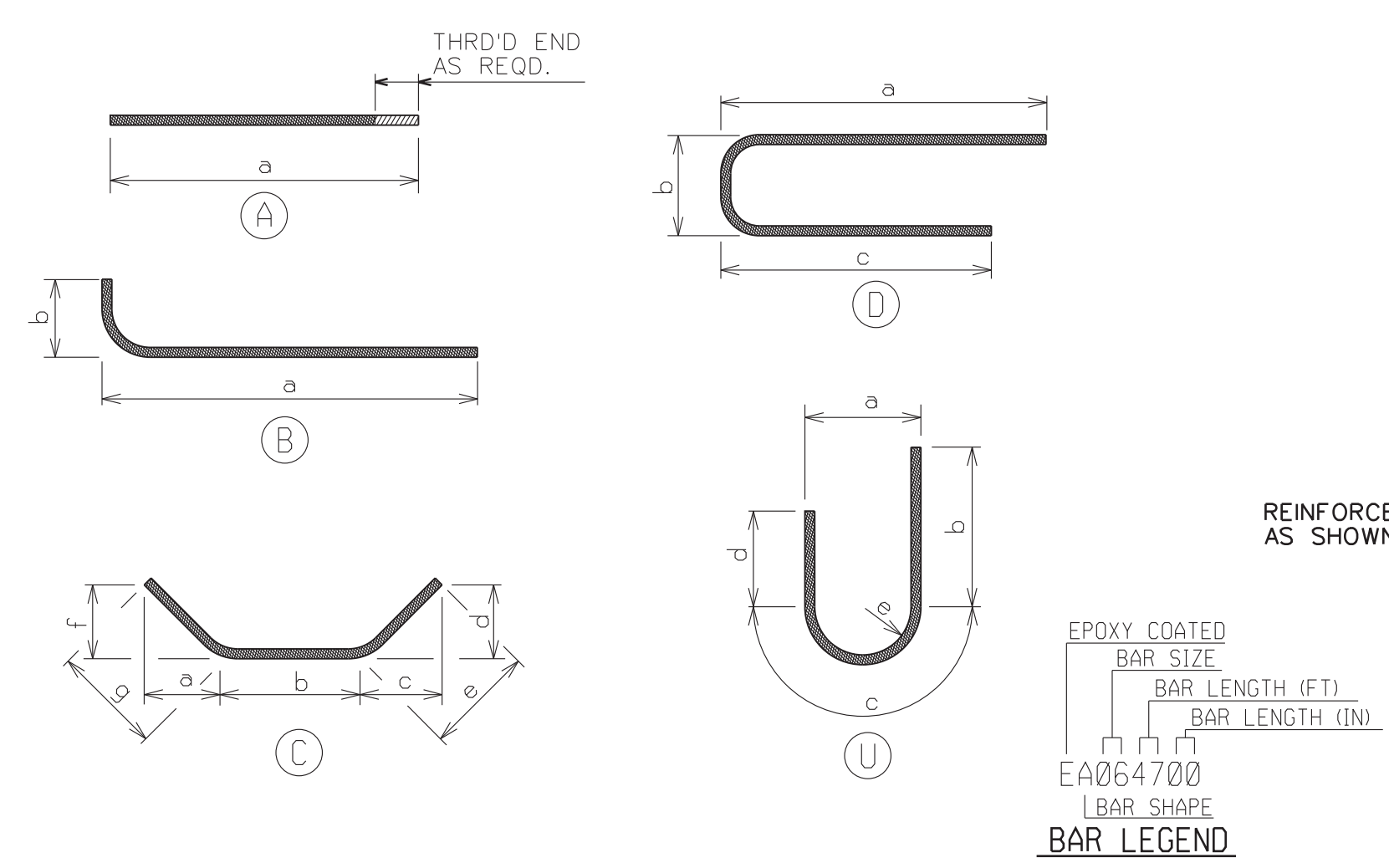

REINFORCEMENT SHALL BE BUNDLED AND TAGGED AS TO THE LOCATION AS SHOWN ON THIS SHEET.

MISCELLANEOUS QUANTITIES		
93,477	LB	REINFORCEMENT, STEEL, EPOXY COATED

CITY OF DETROIT  
DEPARTMENT OF PUBLIC WORKS  
CITY ENGINEERING DIVISION  
DIVISION ST. OVER DEQUINDRE CUT S.N. 12467  
BILL OF MATERIALS/STEEL REINFORCEMENT

ISSUED FOR: DATE: BY:

JOB NO. DTF 2025-10T

SHEET 34 (474)

© Wade Trim Group, Inc. DIVISION STREET BRIDGE

NOT VALID FOR CONSTRUCTION UNLESS SIGNED AND DATED:

**WADETRIM**  
500 Griswold, Suite 2000  
Detroit, MI 48226  
TEL: 313.861.0888  
FAX: 313.861.0888  
www.wadetrिम.com

Building relationships on a foundation of excellence.



PROJECT MANAGER: FIELD BOOK INFORMATION: PLOTTED 5/21/2013 11:35:41 AM BY: mzarzycki

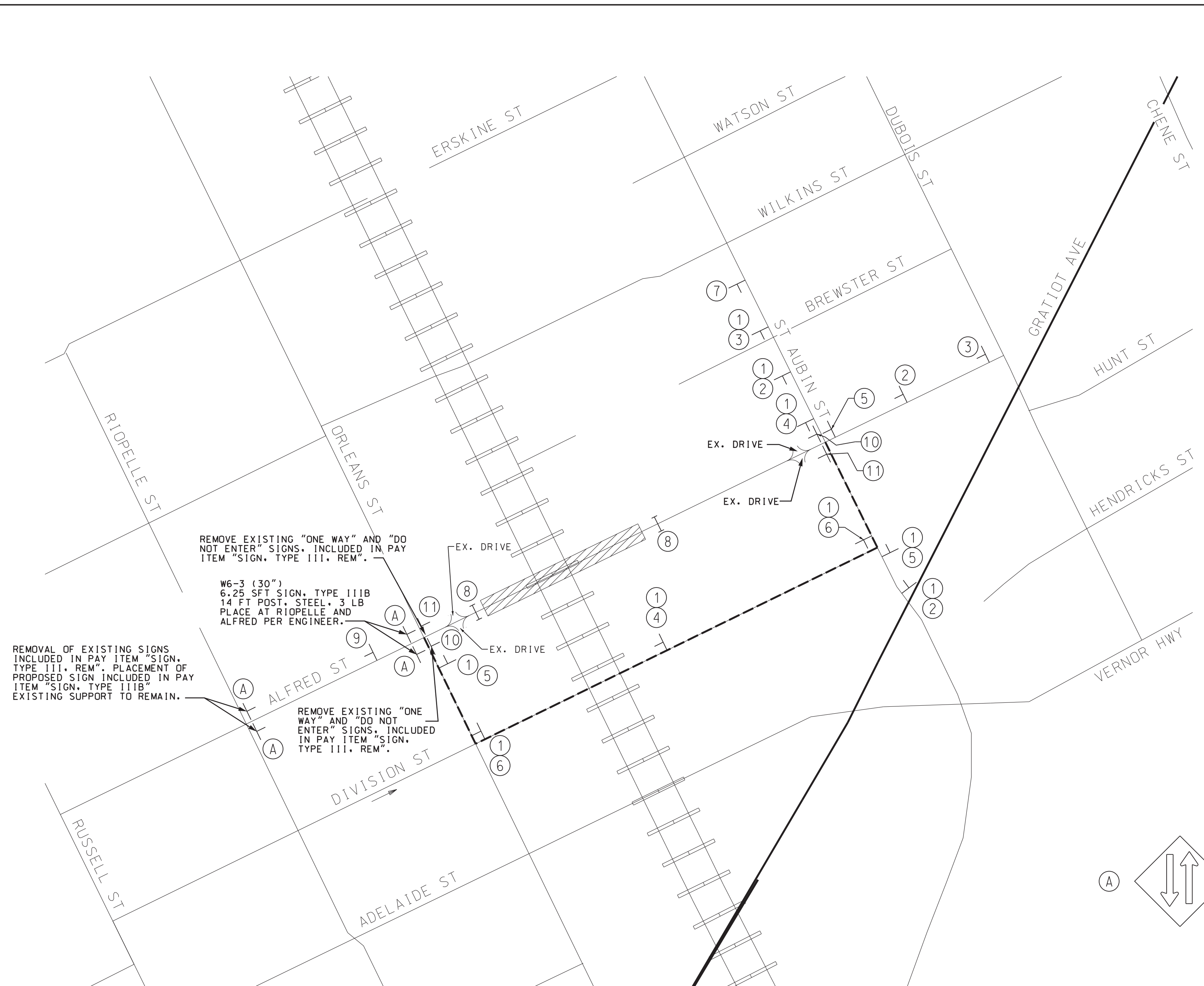

LOCATION PLAN

REMOVE EXISTING "ONE WAY" AND "DO NOT ENTER" SIGNS. INCLUDED IN PAY ITEM "SIGN, TYPE III, REM".

W6-3 (30") 6.28 SFT SIGN, TYPE IIIIB 14 FT POST, STEEL, 3 LB PLACE AT RIDPELLE AND ALFRED PER ENGINEER.

REMOVAL OF EXISTING SIGNS INCLUDED IN PAY ITEM "SIGN, TYPE III, REM".

REMOVE EXISTING "ONE WAY" AND "DO NOT ENTER" SIGNS. INCLUDED IN PAY ITEM "SIGN, TYPE III, REM".

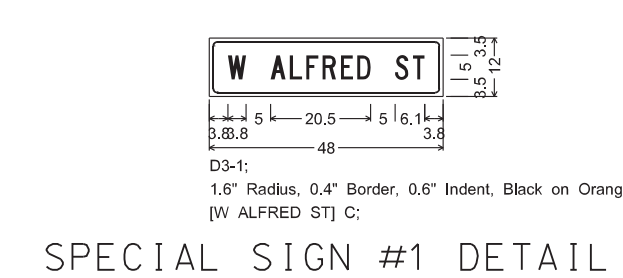

SPECIAL SIGN #1 DETAIL

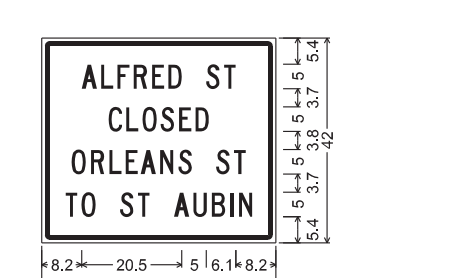

SPECIAL SIGN #2 DETAIL

- LEGEND**
- DETOUR ROUTE
  - ① SIGN CLUSTER NUMBER
  - TYPE III BARRICADE
  - ▨ WORK ZONE
  - ← ONE-WAY STREET (FLOW OF TRAFFIC)

DETOUR SIGNS

- ① W ALFRED ST SPECIAL SIGN #1
- ② DETOUR AHEAD W20-2
- ③ ROAD CLOSED AHEAD W20-3
- ④ DETOUR M4-9a
- ⑤ DETOUR M4-9(L)
- ⑥ DETOUR M4-9(R)
- ⑦ ALFRED ST CLOSED ORLEANS ST TO ST AUBIN SPECIAL SIGN #2
- ⑧ ROAD CLOSED R11-2
- ⑨ END DETOUR M4-8o
- ⑩ SIDEWALK CLOSED AHEAD CROSS HERE R9-11(L)
- ⑪ SIDEWALK CLOSED AHEAD CROSS HERE R9-11(R)

- WORK ZONE BEGINS R5-18c
- END ROAD WORK G20-2

**MISCELLANEOUS QUANTITIES**

50 SFT	SIGN, TYPE IIIIB
5 SFT	SIGN, TYPE IIIA
84 FT	POST, STEEL, 3LB
6 EA	POST HOLE THROUGH CONC FOR STEEL POST
11 EA	SIGN, TYPE III, REM

PERMANENT SIGNING  
- FOR LOCATIONS AND DETAILS OF SIGNS B-D SEE SHEET 3.

- A W6-3
- B NO OUTLET W14-2
- C ROAD ENDS W14-2b
- D OM4-3

ALFRED STREET DETOUR SIGNING QUANTITIES

DESCRIPTION	CODE	TYPE	SIZE (in x in)	AREA	TOTAL	TOTAL
			1N	1N	50 FT	QTY
W ALFRED ST	SPECIAL SIGN #1	B	48	12	4.0	9
DETOUR AHEAD	W20-2	B	48	48	16.0	3
ROAD CLOSED AHEAD	W20-3	B	48	48	16.0	2
DETOUR (STRAIGHT)	M4-9a	B	30	24	5.0	2
DETOUR (LEFT)	M4-9(L)	B	30	24	5.0	3
DETOUR (RIGHT)	M4-9(R)	B	30	24	5.0	2
ALFRED ST CLOSED ORLEANS ST TO ST AUBIN	SPECIAL SIGN #2	B	48	42	14.0	1
ROAD CLOSED	R11-2	B	48	30	10.0	2
END DETOUR	M4-8o	B	30	24	5.0	1
SIDEWALK CLOSED AHEAD CROSS HERE (LEFT)	R9-11(L)	B	24	12	2.0	2
SIDEWALK CLOSED AHEAD CROSS HERE (RIGHT)	R9-11(R)	B	24	12	2.0	2
WORK ZONE BEGINS	R5-18c	B	48	48	16.0	2
END ROAD WORK	G20-2	B	36	16	4.0	2
SIGN, TYPE B, TEMP, PRISMATIC, FURN						19
SIGN, TYPE B, TEMP, PRISMATIC, OPER						188
SIGN, TYPE B, TEMP, PRISMATIC, SPECIAL, FURN						10
SIGN, TYPE B, TEMP, PRISMATIC, SPECIAL, OPER						50

		QTY
MINOR TRAF DEVICES	LS	1
BARRICADE, TYPE III, HIGH INTENSITY, FURN	EA	10
BARRICADE, TYPE III, HIGH INTENSITY, OPER	EA	10

MAINTAINING TRAFFIC NOTES

- ALL TEMPORARY CONSTRUCTION TRAFFIC APPURTENANCES, SUCH AS BARRICADES NECESSARY FOR CONSTRUCTION SHALL CONFORM TO THE 2011 MICHIGAN MANUAL OF UNIFORM TRAFFIC CONTROL DEVICES.
- ALL CONSTRUCTION APPURTENANCES SHALL BE IN PLACE PRIOR TO THE START OF CONSTRUCTION ACTIVITIES. EXISTING SIGNS IN CONFLICT WITH THE TEMPORARY CONSTRUCTION TRAFFIC SIGNS SHALL BE COVERED OR TEMPORARILY RESET OR REMOVED AND STOCKPILED DURING CONSTRUCTION.
- THE CONTRACTOR SHALL NOTIFY THE CITY OF DETROIT POLICE AND FIRE DEPARTMENTS IN WRITING A MINIMUM OF TEN WORKING DAYS PRIOR TO THE START OF CONSTRUCTION ON ANY ROAD CLOSURES.
- LOCAL STREETS ADJACENT TO THE CONSTRUCTION AREA SHALL NOT BE USED BY THE CONTRACTOR FOR EQUIPMENT AND MATERIAL STORAGE.
- THE CONTRACTOR SHALL SUBMIT A PLAN FOR TRUCK OR HAUL ROUTES TO BE USED DURING CONSTRUCTION TO THE ENGINEER FOR APPROVAL.
- THE CONTRACTOR SHALL NOTIFY ADJACENT BUSINESSES IN WRITING A MINIMUM OF TEN WORKING DAYS PRIOR TO PAVEMENT REMOVAL OR ANY PLANNED CONSTRUCTION THAT MAY LIMIT OR TEMPORARILY ELIMINATE ACCESS TO THEIR PROPERTY.
- ALL CONSTRUCTION ACTIVITIES SHALL TAKE PLACE BETWEEN THE HOURS OF 7:00 A.M. AND 7:00 P.M. MONDAY THROUGH SATURDAY. NO CONSTRUCTION ACTIVITIES, INCLUDING PAVEMENT SAW CUTTING WILL BE ALLOWED ON SUNDAYS, AND MONDAY THROUGH SATURDAY BETWEEN THE HOURS OF 7:00 P.M. AND 7:00 A.M. THE CONTRACTOR MAY REQUEST AN EXTENSION OF WORK HOURS. ANY EXTENSION OF WORK HOURS IS AT THE DISCRETION OF THE CITY OF DETROIT, CITY ENGINEERS OFFICE.

NOT VALID FOR CONSTRUCTION UNLESS SIGNED AND DATED:

**WADETRIM**  
500 Griswold, Suite 2000  
Detroit, MI 48226  
Phone: 313.961.0828  
Fax: 313.961.0868  
www.wadetrिम.com

Building relationships on a foundation of excellence.

CITY OF DETROIT  
DEPARTMENT OF PUBLIC WORKS  
CITY ENGINEERING DIVISION  
ALFRED ST OVER DEQUINDRE CUT S.N.12447  
DETOUR & PERMANENT SIGNING PLAN

ISSUED FOR: DATE: BY:

JOB NO. DTE 2025-11T

SHEET 2 (475)

© Wade Trim Group, Inc. ALFRED STREET BRIDGE



**BENCHMARKS**

BM\*3: ARROW ON HYDRANT NORTH SIDE  
ALFRED, 1ST HYDRANT WEST OF  
ST. AUBIN STREET  
EL. 148.68

**EXISTING STRUCTURE**

EXISTING BRIDGE IS A 3-SPAN, CONCRETE  
ENCASED STEEL BEAM WITH CONCRETE  
DECK, CINDER FILL AND CONCRETE SURFACE  
AND HMA OVERLAY. THERE ARE CONCRETE  
PIERS AND ABUTMENTS ON SPREAD FOOTINGS.  
THE ORIGINAL BRIDGE WAS CONSTRUCTED  
APPROXIMATELY 1930.

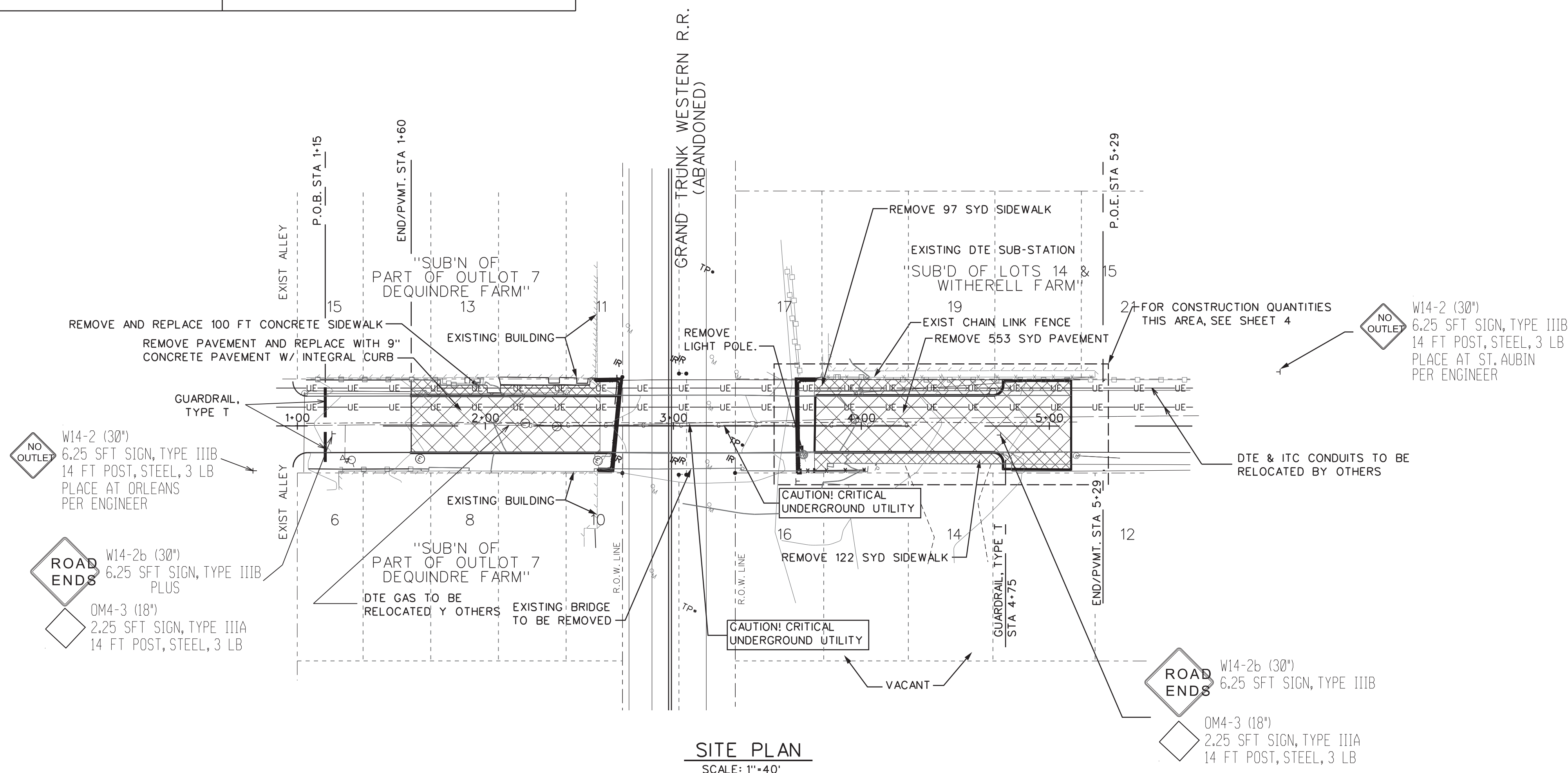

**SITE PLAN**  
SCALE: 1"=40'

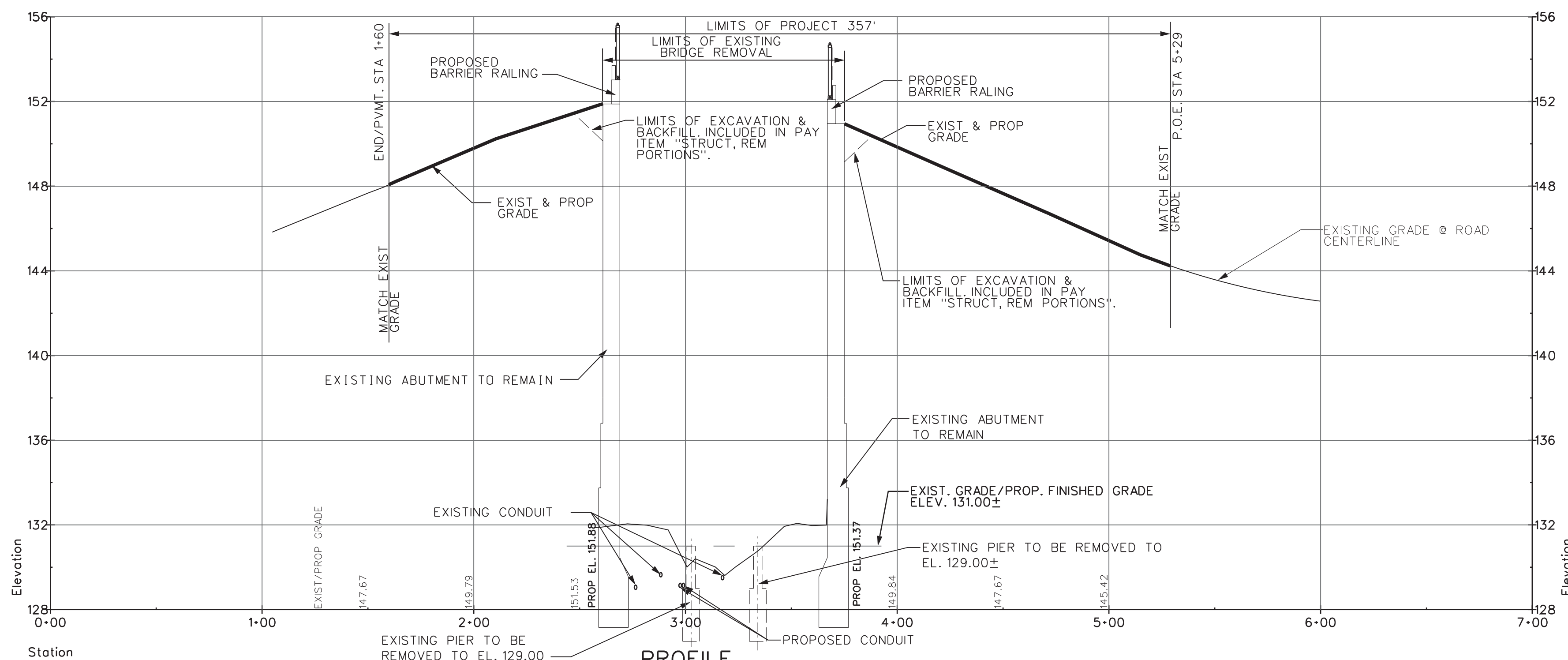

**PROFILE**  
SCALE: VERT 1"=4'  
HORIZ 1"=40'

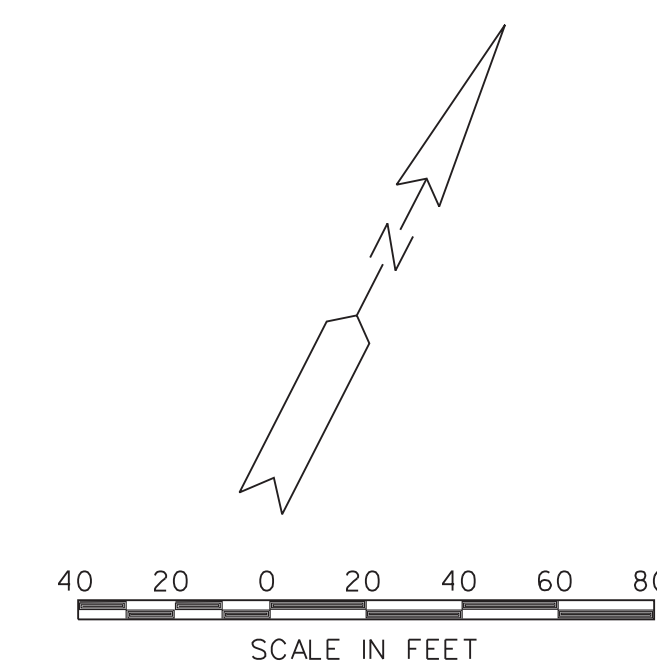

ALL CHAIN LINK FENCE & PEDESTRIAN FENCE. SPECIAL  
SHALL BE PAINTED BLACK. TUBE RAIL & POSTS @ BRIDGE  
RAILING, AESTHETIC PARAPET TUBE, DETAIL 2, MODIFIED  
SHALL ALSO BE PAINTED BLACK. SEE SPECIAL PROVISIONS.

**NOTES**

- THE WORK COVERED BY THESE PLANS INCLUDES REMOVAL OF EXISTING SUPERSTRUCTURE, PIERS AND PORTIONS OF THE ABUTMENTS AS WELL AS MAINTAINING TRAFFIC, SITE RESTORATION AND APPROACHES TO THE LIMITS SHOWN.
- THE CONTRACTOR SHALL LOCATE ALL ACTIVE UNDERGROUND UTILITIES PRIOR TO STARTING WORK AND SHALL CONDUCT HIS OPERATIONS IN SUCH A MANNER AS TO ENSURE THAT THOSE UTILITIES NOT REQUIRING RELOCATION WILL NOT BE DISTURBED.
- ALFRED TRAFFIC IS TO BE DETOURED OVER OTHER EXISTING ROADS AND CLOSED AFTER BRIDGE REMOVAL.
- PLAN ELEVATIONS REFER TO CITY OF DETROIT DATUM.
- CONTRACTOR SHALL REFER TO SPECIAL PROVISIONS ON WORKING NEAR DWSD FACILITIES.
- SEE SPECIAL PROVISION ON FIBER OPTIC COORDINATION & PROTECTION.
- CONDUITS IN EXISTING BRIDGE MAY BE ASBESTOS. CONTRACTOR SHALL CONFIRM.
- DTE CONDUITS & GAS AND ITC PRIMARY IN BRIDGE DECK TO BE RELOCATED BY OTHERS. CONTRACTOR SHALL COORDINATE HIS WORK WITH THEIR ACTIVITIES.

**MISCELLANEOUS QUANTITIES**

5000 DLR	ASBESTOS MATERIALS, REMOVAL AND DISPOSAL
1 LS	PROJECT CLEANUP (SN 12447)
1 LS	STRUCTURES, REM PORTIONS, MODIFIED (SN 12447)
894 SYD	PAVT. REM
282 SYD	SIDEWALK, REM
567 SFT	SIDEWALK, CONC. 4 INCH
341 SYD	CONC PAVT WITH INTEGRAL CURB, NONREINF. 9 INCH
30 CYD	SUBBASE, CIP
155 SYD	CONCRETE SURFACE COATING
40 FT	FENCE, CHAIN LINK, 96 INCH
23 CYD	CONC GRADE D
80 CFT	HAND CHIPPING, OTHER THAN DECK
80 SFT	PATCH, FORMING
9 CYD	PATCHING CONC. M
40 FT	GUARDRAIL, TYPE T
4 EA	TERMINAL END SHOE, TYPE T
805 SYD	AGGREGATE BASE, 4 INCH
1 EA	UTILITY POLE, REMOVE
32 CYD	CONC. LOW TEMPERATURE PROTECTION
4 STA	MACHINE GRADING
1 LS	RELOCATION AND SITE CLEANUP (SN 12447)
4 EA	PROTECTION, FIBER OPTIC LINE, BRIDGE
1 LS	COORDINATION, FIBER OPTIC LINE (SN 12447)

REV#	DATE	DESCRIPTION	BY

NOT VALID FOR CONSTRUCTION  
UNLESS SIGNED AND DATED:

**WADETRIM**  
500 Grandville, Suite 2000  
Grandville, MI 49431  
Phone: 616.835.2228  
FAX: 616.835.1088  
www.wadetrिम.com

Building relationships on a foundation of excellence.

**CITY OF DETROIT**  
**DEPARTMENT OF PUBLIC WORKS**  
**CITY ENGINEERING DIVISION**  
ALFRED ST OVER DEQUINDRE CUT S.N. 12447  
PLAN OF SITE

ISSUED FOR: DATE: BY:

JOB NO.  
**DTE 2025-11T**

SHEET  
**3**  
**(476)**



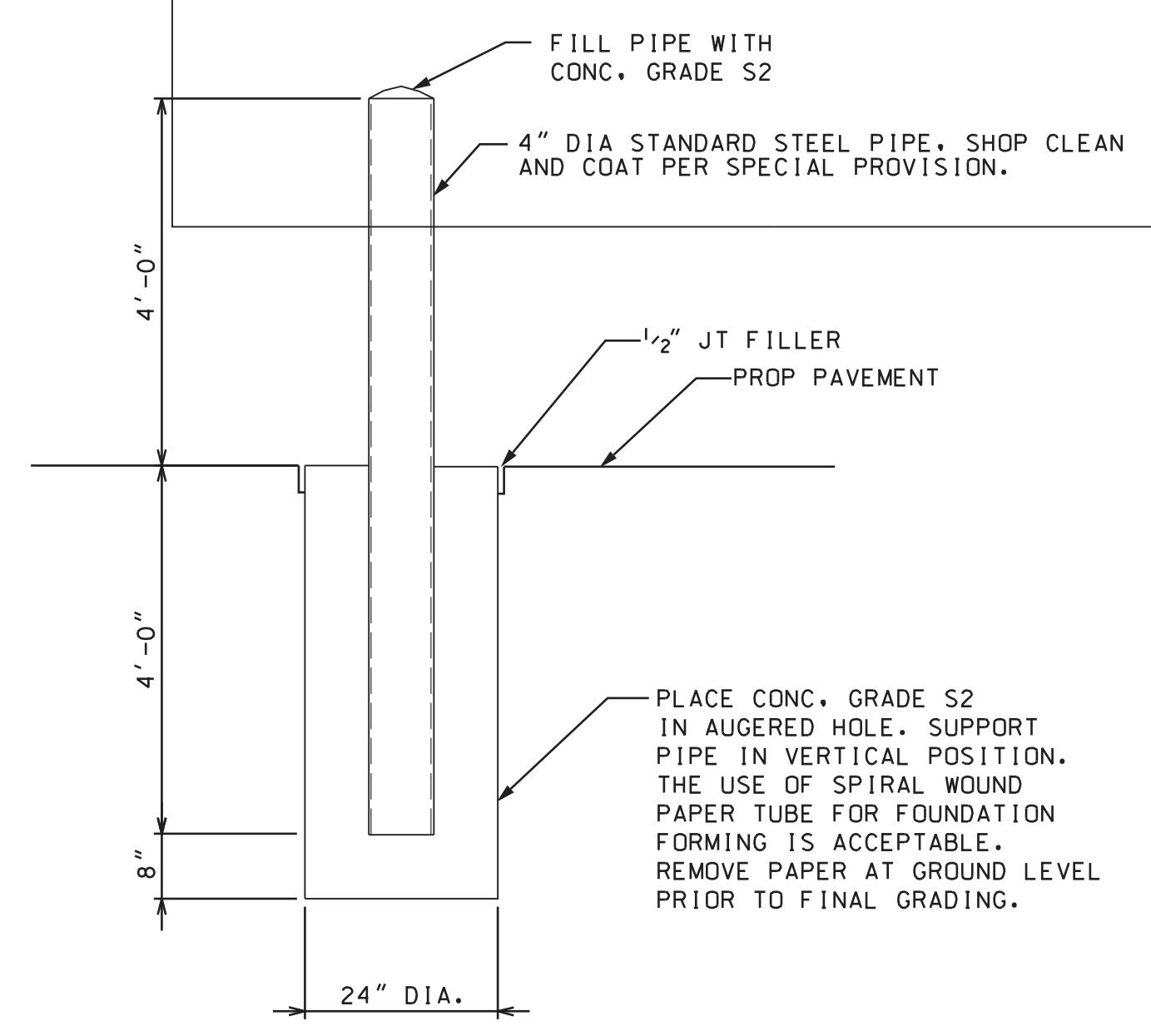
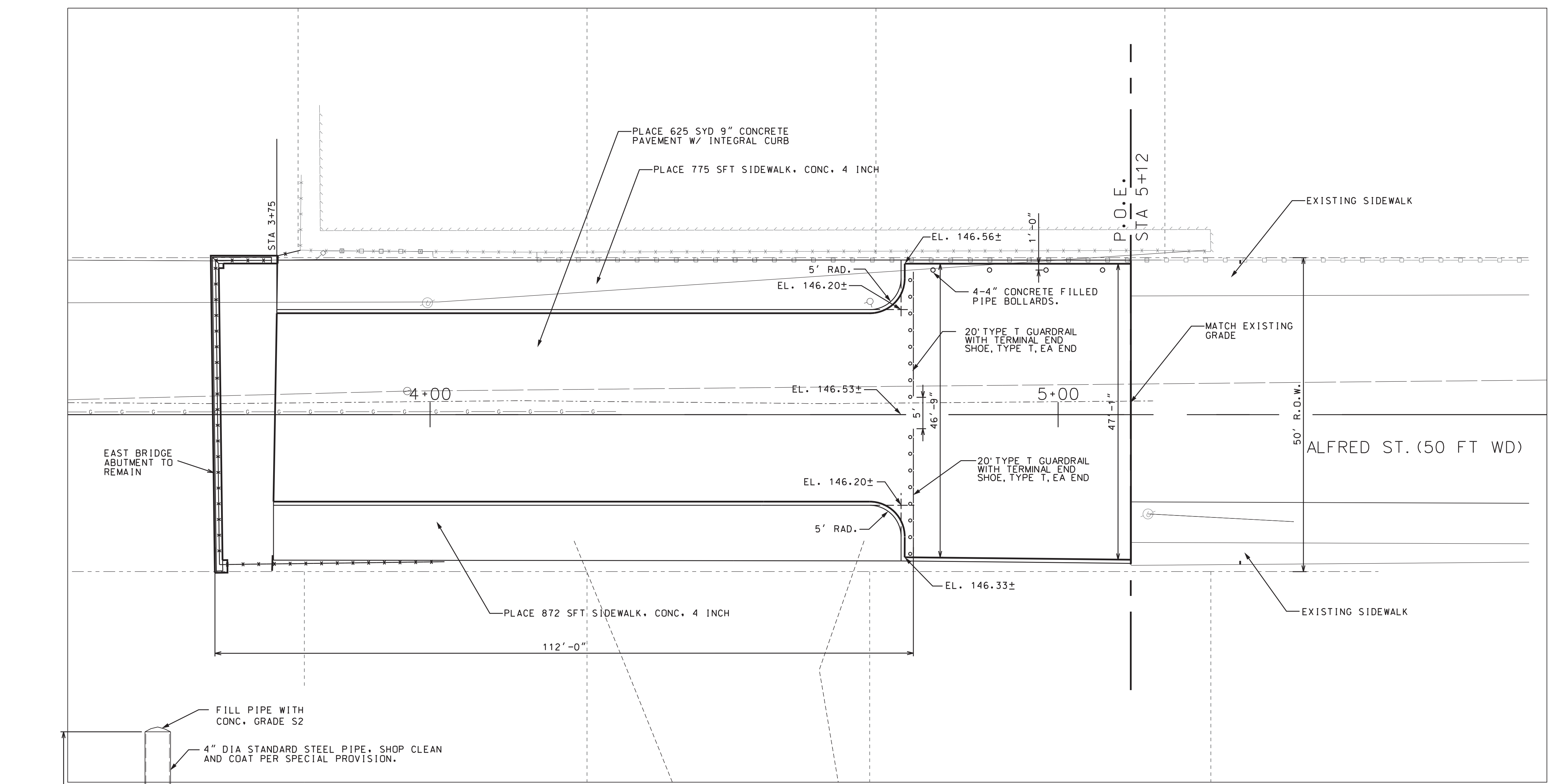
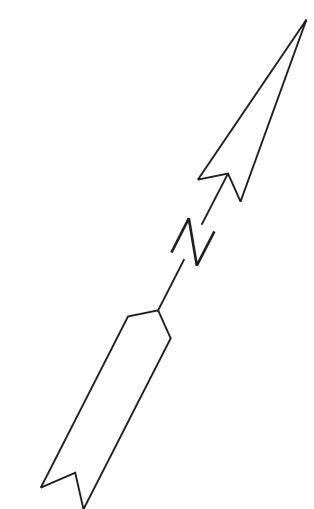
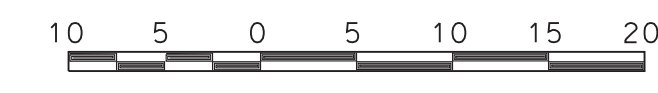

**STEEL PIPE BOLLARD DETAIL**

PIPE INSTALLATION AND CONCRETE WILL NOT BE PAID FOR SEPARATELY BUT SHALL BE INCLUDED IN THE PAY ITEM Bollard, Steel Pipe.

**CONSTRUCTION QUANTITIES**

1647	SFT	SIDEWALK, CONC 4 INCH
464	SYD	CONCRETE PAVEMENT WITH INTEGRAL CURB, NONREINF, 9 INCH
40	FT	GUARDRAIL, TYPE T
4	EA	TERMINAL END SHOE, TYPE T
4	EA	CONC POST
4	EA	STEEL PIPE BOLLARD

PROJECT MANAGER: FIELD BOOK INFORMATION: PLOTTED 5/21/2013 11:38:39 AM BY: mzarzycki  
 c:\work\work\40369079\GSP-PLTS-Plan\05SiteDetail.dgn

REV#	DATE	DESCRIPTION	BY

NOT VALID FOR CONSTRUCTION UNLESS SIGNED AND DATED:

**WADETRIM**  
 500 Griswold, Suite 2000  
 Detroit, MI 48226  
 FAX: 313.961.0868  
 www.wadetrिम.com

Building relationships on a foundation of excellence.

**CITY OF DETROIT**  
**DEPARTMENT OF PUBLIC WORKS**  
**CITY ENGINEERING DIVISION**  
 ALFRED ST OVER DEQUINDRE CUT S.N.12447  
 GENERAL PLAN OF SITE DETAILS

ISSUED FOR: DATE: BY:

JOB NO. DTE 2025-11T  
 SHEET 4 (477)

© Wade Trim Group, Inc. ALFRED STREET BRIDGE



PROJECT MANAGER: FIELD BOOK INFORMATION: PLOTTED: 5/27/2013 11:40:31 AM BY: m2r2y2ck4



**NOTES:**  
 CONCRETE SURFACE COATING SHALL BE APPLIED TO EXPOSED FACES OF ABUTMENTS AND BRIDGE RAILING. SEE DETAIL SHEETS FOR LIMITS OF COVERAGE.  
 EXISTING BRIDGE NAMEPLATES ARE TO BE SALVAGED ON SITE AND SHALL BE GIVEN TO THE ENGINEER AND BECOME THE PROPERTY OF THE CITY OF DETROIT.  
 SEE REMOVAL SHEETS FOR LIMIT OF EXISTING STRUCTURE.  
 REMOVAL OF BRIDGE SUPERSTRUCTURE AND PORTIONS OF ABUTMENTS SHALL BE PAID FOR AS "STRUCTURE, REM PORTION, MODIFIED".  
 FOR QUANTITIES THIS SHEET, SEE QUANTITY SCHEDULE, SHEET 3.

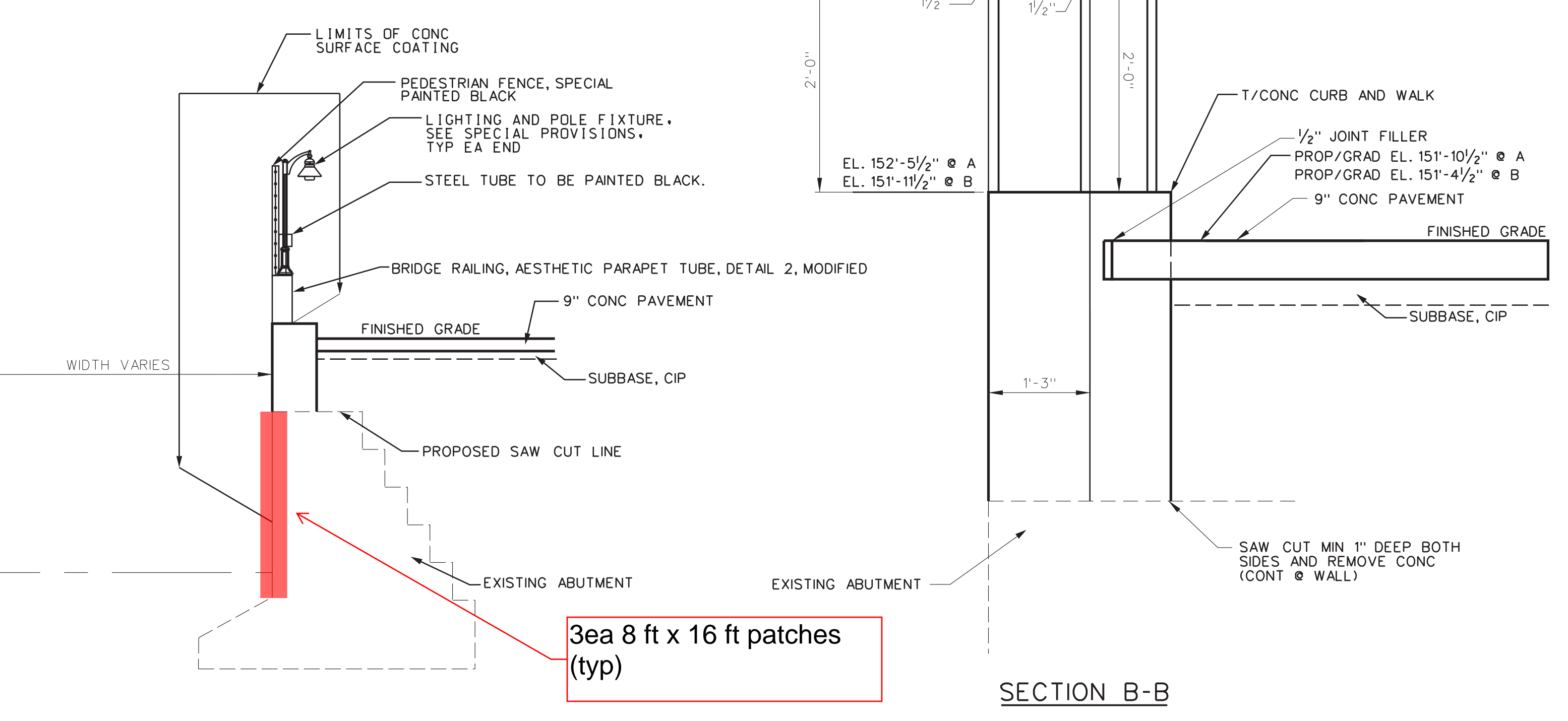
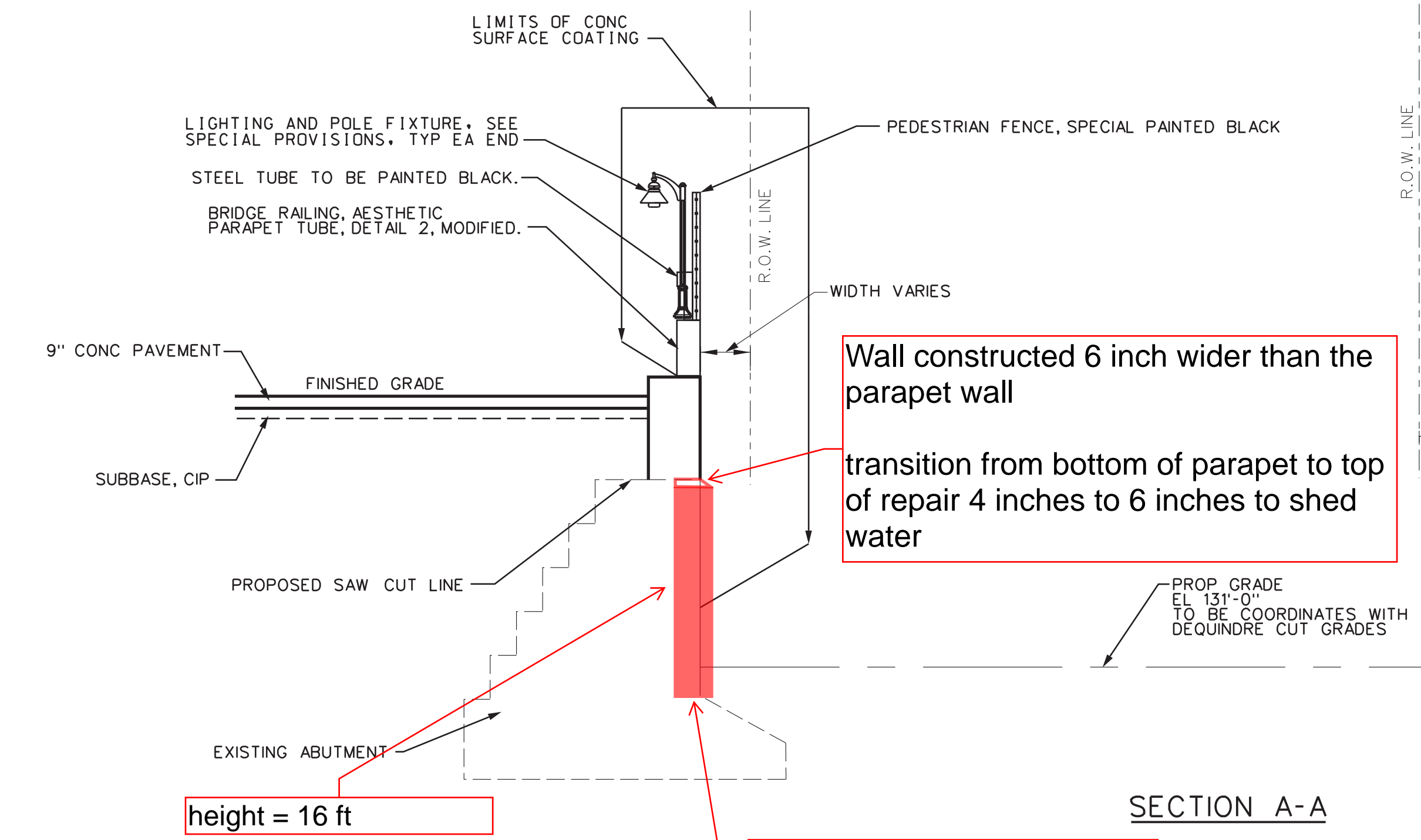
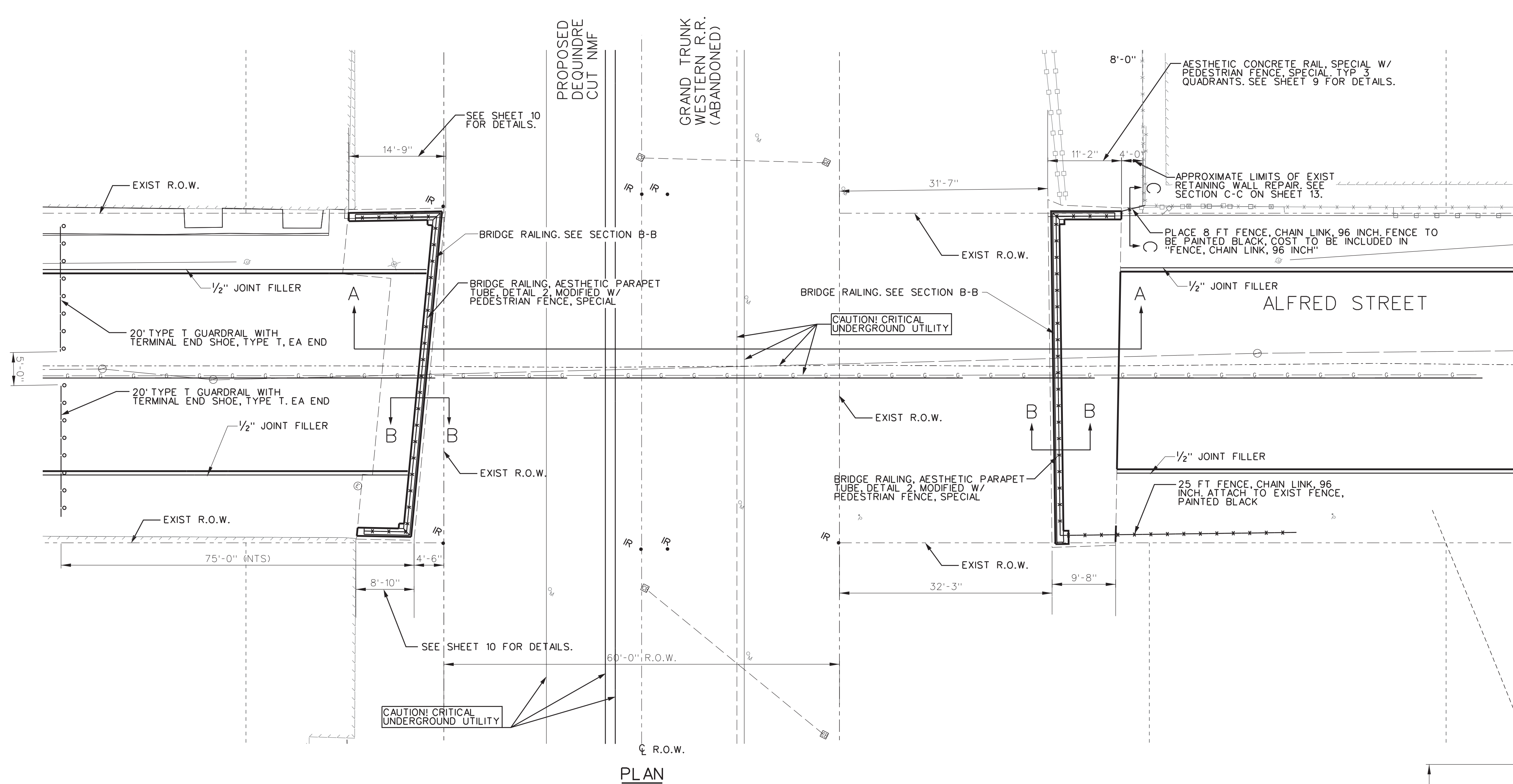

BY	
DESCRIPTION	
DATE	
REV	
NOT VALID FOR CONSTRUCTION UNLESS SIGNED AND DATED. <b>WadeTrim</b> 500 Griswold, Suite 2500 313.961.3850 www.wadetrिम.com	
CITY OF DETROIT DEPARTMENT OF PUBLIC WORKS CITY ENGINEERING DIVISION ALFRED ST OVER DEQUINDRE CUT S.N. 12447 GENERAL PLAN OF STRUCTURE	
ISSUED FOR:	DATE: BY:
JOB NO. DTE 2025-11T	
SHEET 5 (478)	

© Wade Trim, Inc. ALFRED STREET BRIDGE































PROJECT MANAGER: FIELD BOOK INFORMATION: PLOTTED 5/21/2013 12:02:41 PM BY: mzarzycki

c:\work\work\40369079\CSF-PLTS-Pedestrian Fence\Detail2.dgn

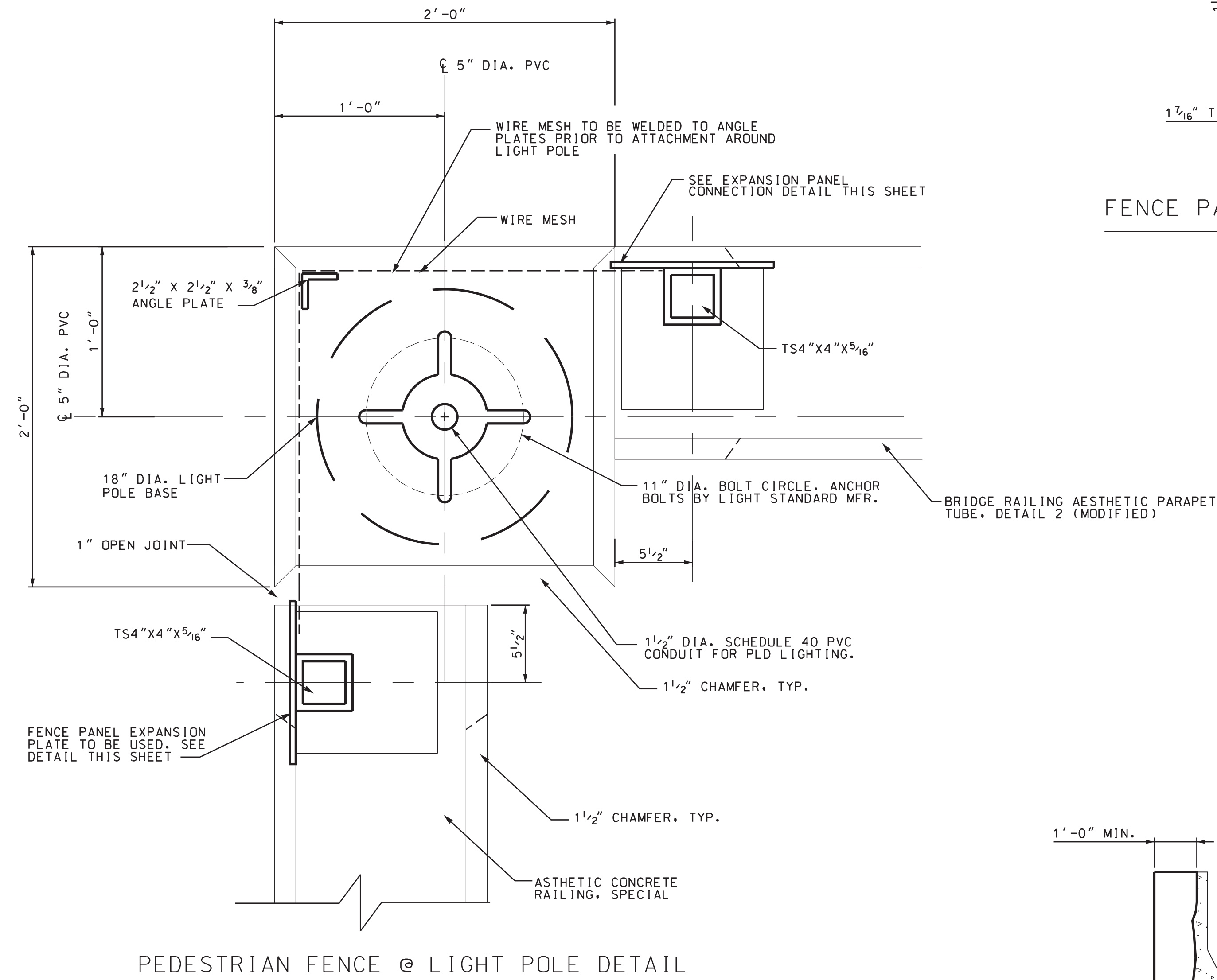

PEDESTRIAN FENCE @ LIGHT POLE DETAIL

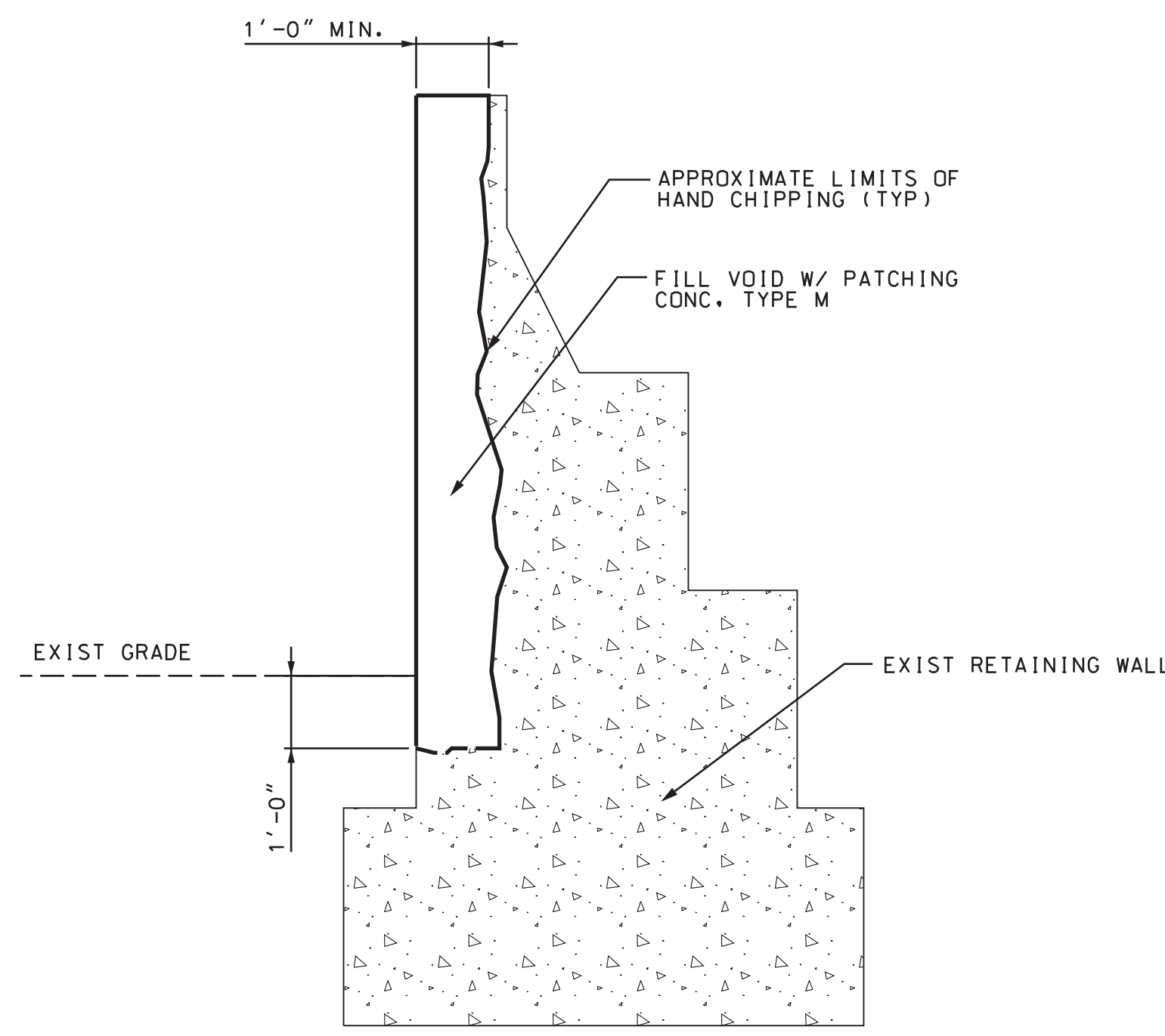

SECTION C-C

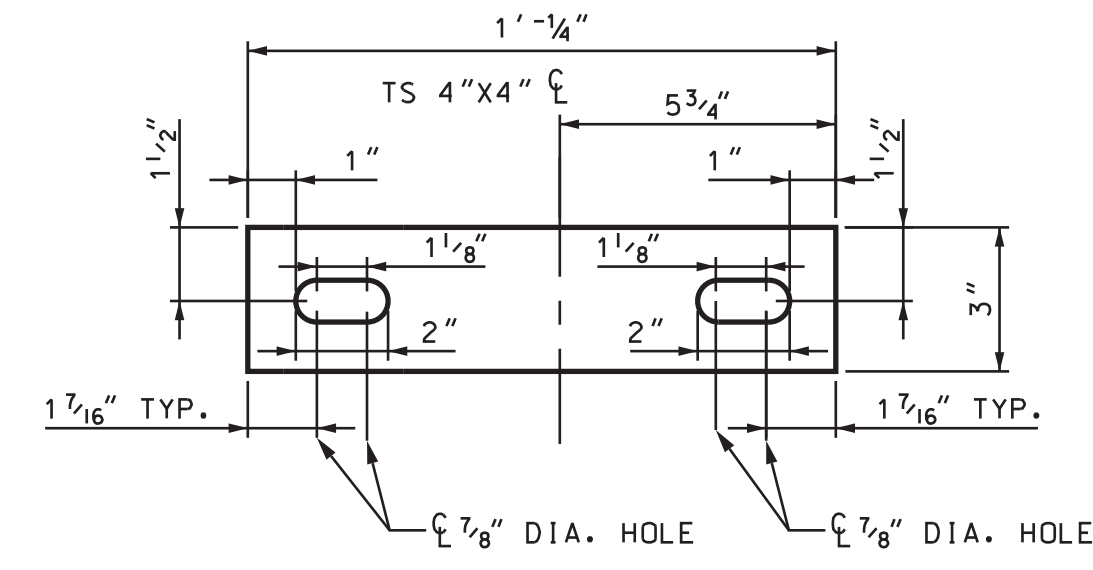

FENCE PANEL EXPANSION PLATE DETAIL

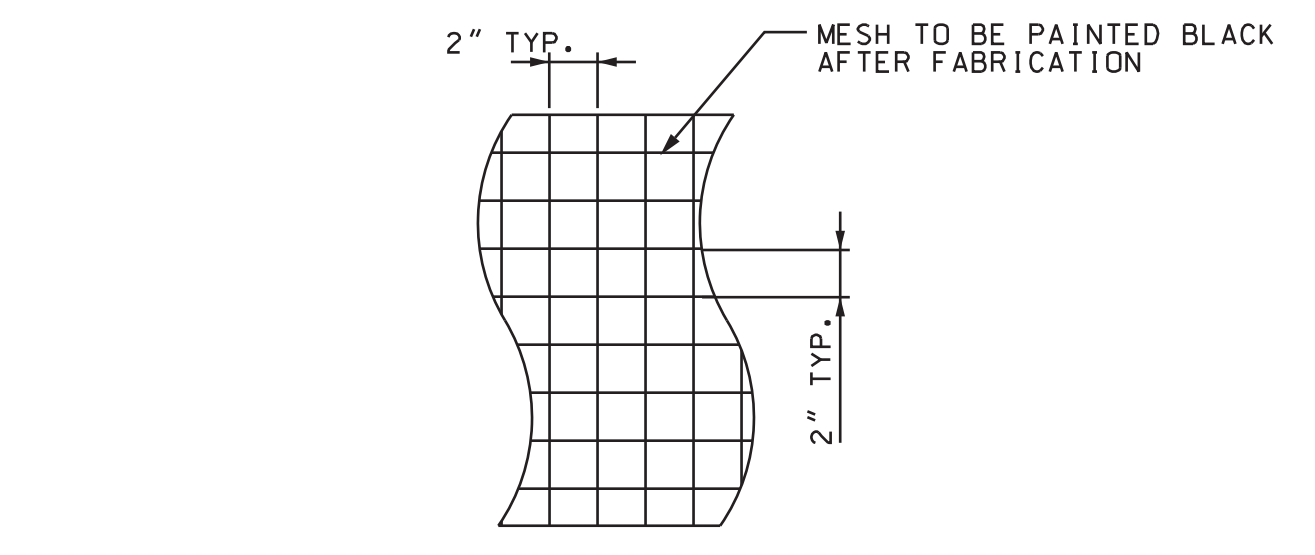

WIRE MESH DETAIL

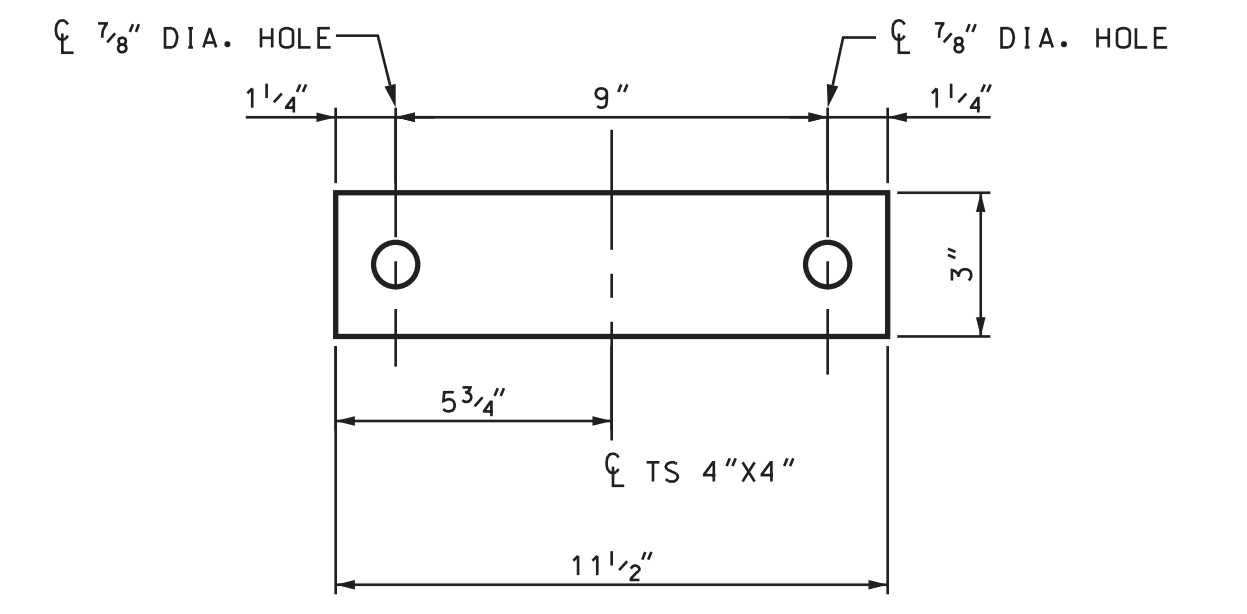

FENCE PANEL CONNECTION PLATE DETAIL

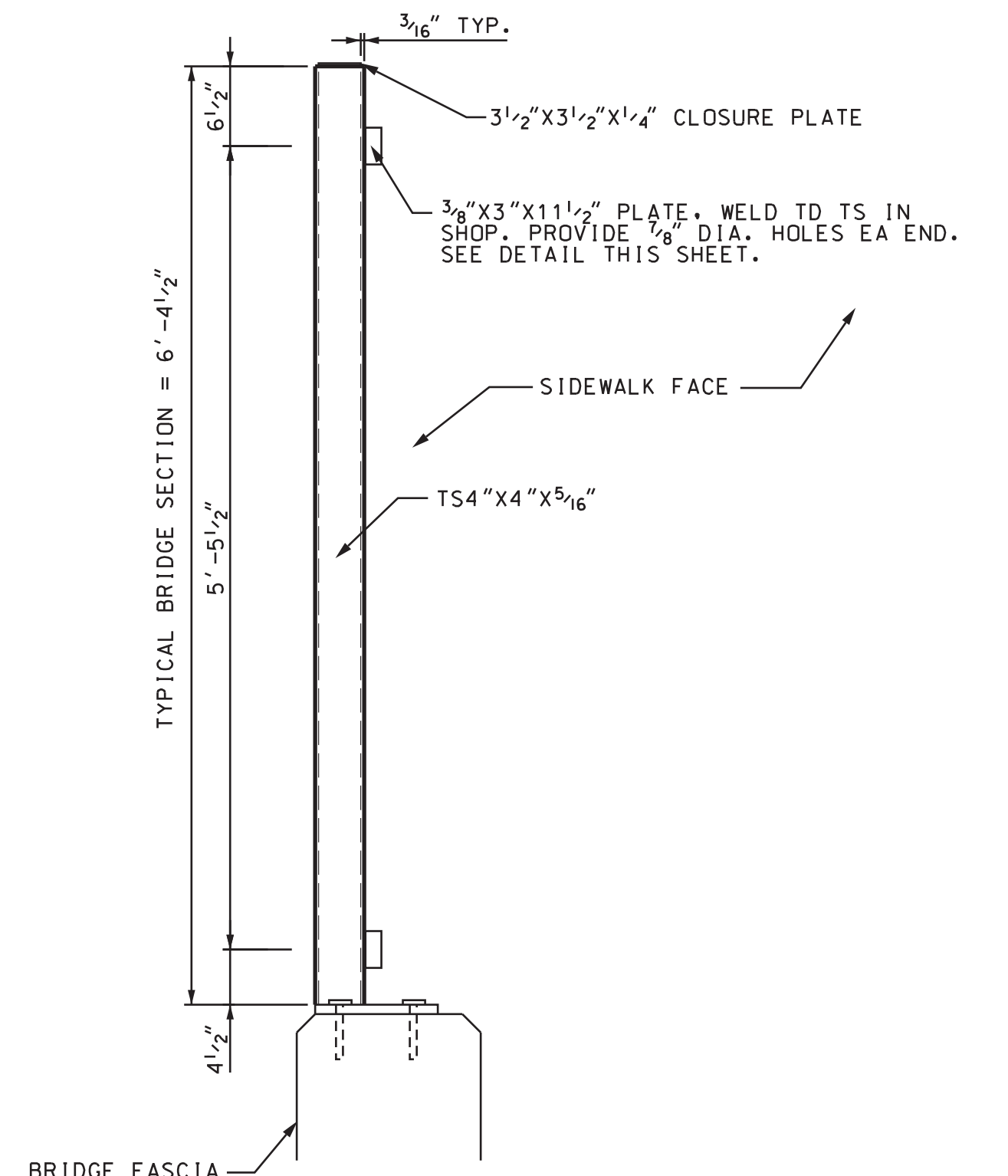

FENCE POST DETAIL

REV#	DATE	DESCRIPTION	BY

NOT VALID FOR CONSTRUCTION UNLESS SIGNED AND DATED:

**WADETRIM**  
 500 Griswold, Suite 2000  
 Detroit, MI 48226  
 Phone: 313.961.0888  
 Fax: 313.961.0888  
 www.wadetrtrim.com

Building relationships on a foundation of excellence.

CITY OF DETROIT  
 DEPARTMENT OF PUBLIC WORKS  
 CITY ENGINEERING DIVISION  
 ALFRED ST OVER DEQUINDRE CUT S.N. 12447  
 PEDESTRIAN FENCE DETAILS

ISSUED FOR: DATE: BY:

JOB NO. DTE 2025-11T

SHEET 13 (486)

© Wade Trim Group, Inc. ALFRED STREET BRIDGE















CITY OF DETROIT  
 DEPARTMENT OF PUBLIC WORKS  
 IN COOPERATION WITH  
 MICHIGAN DEPARTMENT OF TRANSPORTATION  
 AND  
 FEDERAL HIGHWAY ADMINISTRATION

**HAMTRAMCK CONNECTOR**  
 DETROIT, MICHIGAN / WAYNE COUNTY



**LOCAL AUTHORITY APPROVAL**

CITY OF DETROIT  
 CITY ENGINEERING DIVISION  
 DEPARTMENT OF PUBLIC WORKS  
 900 CADILLAC TOWER  
 DETROIT, MICHIGAN 48226

Sheet List Table - Hamtramck Connector	
Sheet Number	Sheet Title
H-G0.0	COVER
H-G0.1	MDOT QUANTITIES
H-G0.2	OVERALL PLAN
H-C1.1	PAVING PLANS - MACK AVE. TO ST. AUBIN AVE.
H-C1.2	PAVING PLANS - ST. AUBIN AVE.
H-C1.3	PAVING PLANS - GRAND BLVD E. TO HAMTRAMCK DR.
H-C1.4	PAVING PLANS - HAMTRAMCK DR.
H-C1.5	DETAILS

**Project Description:** ( 2.5 Miles/ 13424 Feet Project Length)

The Hamtramck Connector will consist of on-street dedicated bike lanes extending from the northern end point of the Dequindre Cut Ph. II project to the City of Hamtramck. The improvements will include pavement markings within the street Right-Of-Way and bike signage to define the bike connector route. The Hamtramck Connector will provide a non-motorized connection to the planned greenway system for the City of Hamtramck.

Submittal:	Date:	Revision:
100% CONSTRUCTION DOCUMENTS	APRIL 1, 2013	0
BIDDING DOCUMENTS	MAY 2, 2013	1
BIDDING DOCUMENTS	MAY 21, 2013	2

**Owner/Designer:**



TRAFFIC ENGINEERING DIVISION  
 2633 MICHIGAN AVENUE  
 DETROIT, MI 48216  
 www.detroitmi.gov

**Drawing Scale:**

ORIGINAL DRAWINGS PREPARED AS 24X36 SHEETS. GRAPHIC SCALES SHOWN ON SHEETS SHALL TAKE PRECEDENCE OVER ANY OTHER NOTED SCALES.



**HAMTRAMCK CONNECTOR**

PREPARED UNDER SUPERVISION OF  
**PRASAD L V**  
**NANNAPANNENI**  
 ENGINEER  
 No. 51397  
 REGISTERED PROFESSIONAL ENGINEER  
 51397  
 REGISTRATION NUMBER













Owners:



City of Detroit  
Traffic Engineering Division

MACK  
RXR - ST. AUBIN

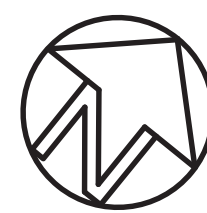

ST. AUBIN  
MACK - HARPER

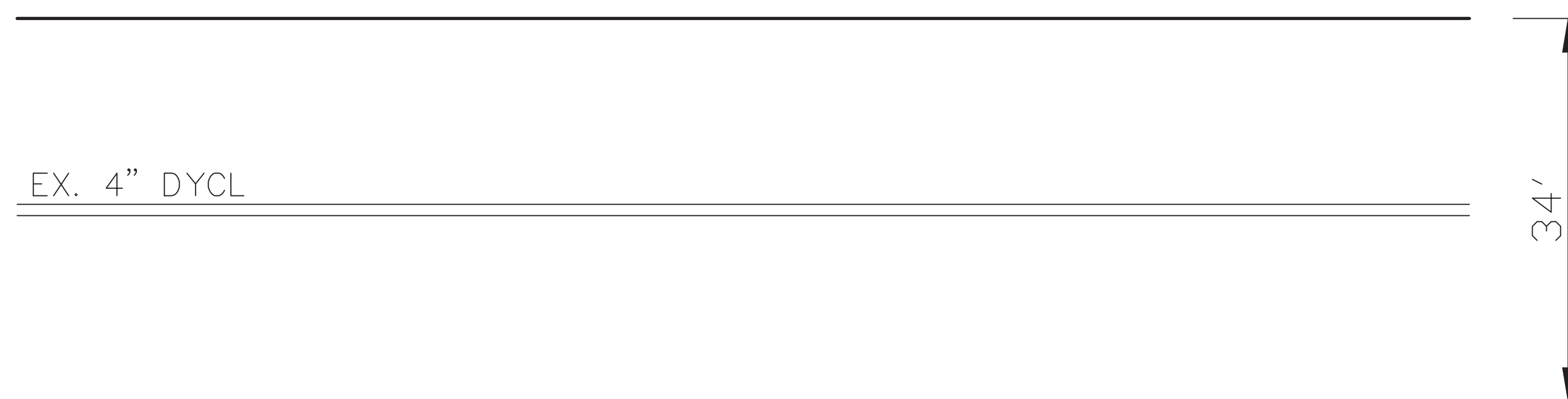

EXISTING

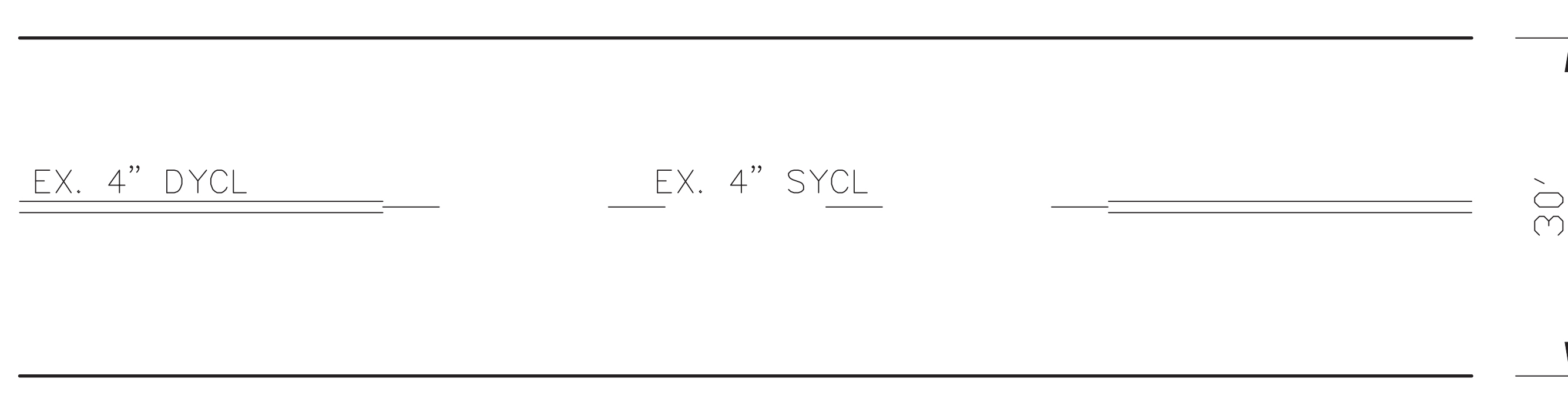

EXISTING

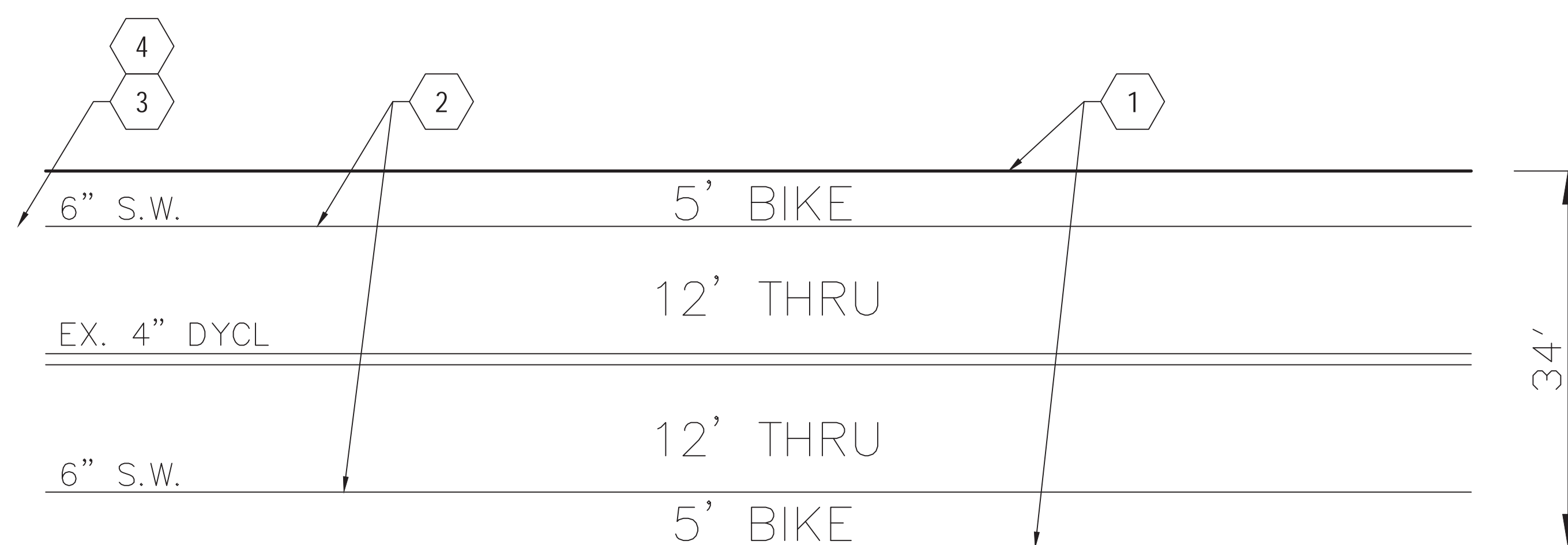

PROPOSED

APPLIES: STA. 0 TO 7

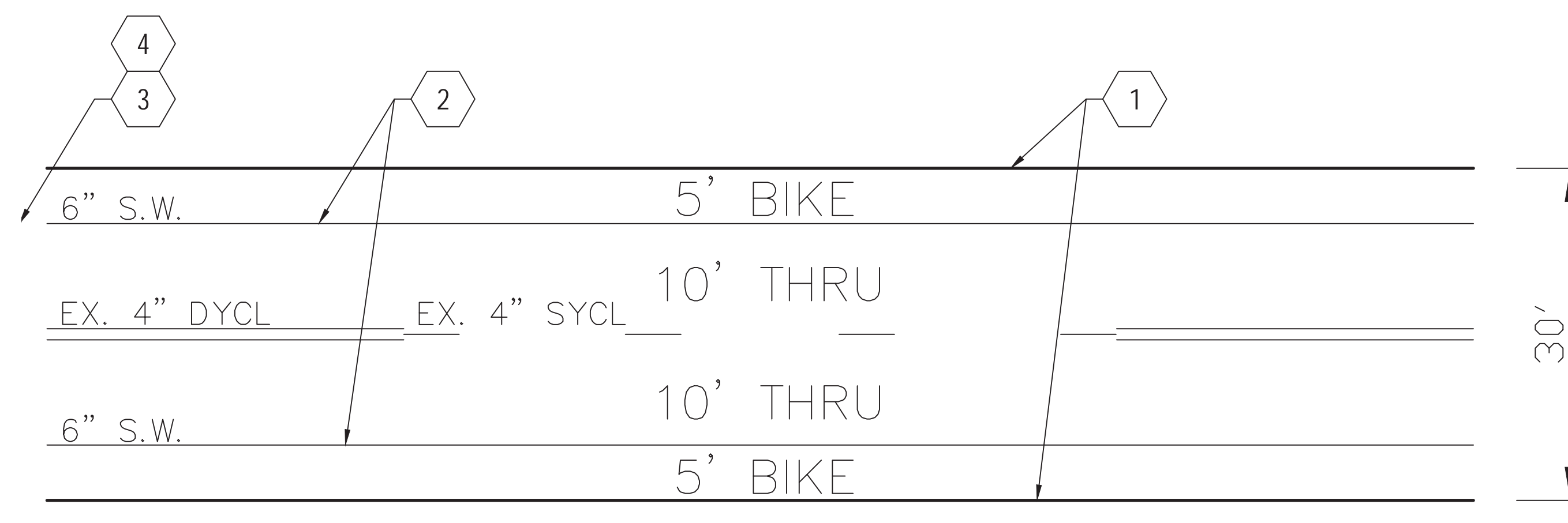

PROPOSED

APPLIES: STA. 7 TO 78

ISSUED FOR	REV	DATE
BIDDING DOCUMENTS	2	MAY 21, 2013
BIDDING DOCUMENTS	1	MAY 02, 2013
100% CONSTRUCTION DOCUMENTS	0	APR 01, 2013

SEALS AND SIGNATURES

KEY PLAN

DRAWING TITLE

PAVING PLANS - MACK  
AVE. TO ST. AUBIN AVE.

GRAPHIC SCALE  
TAKES PRECEDENCE  
FULL SIZE SCALE (24x36)  
1"=10'-0"

PROJECT NUMBER

H-C1.1

DRAWING NUMBER

493 of 497



3 WORKING DAYS  
BEFORE YOU DIG  
CALL MISS DIG  
1-800-482-7171

REFER TO DRAWING H-C1.5 FOR KEY NOTES LEGEND.



ST. AUBIN  
HARPER — GRAND BLVD. E.

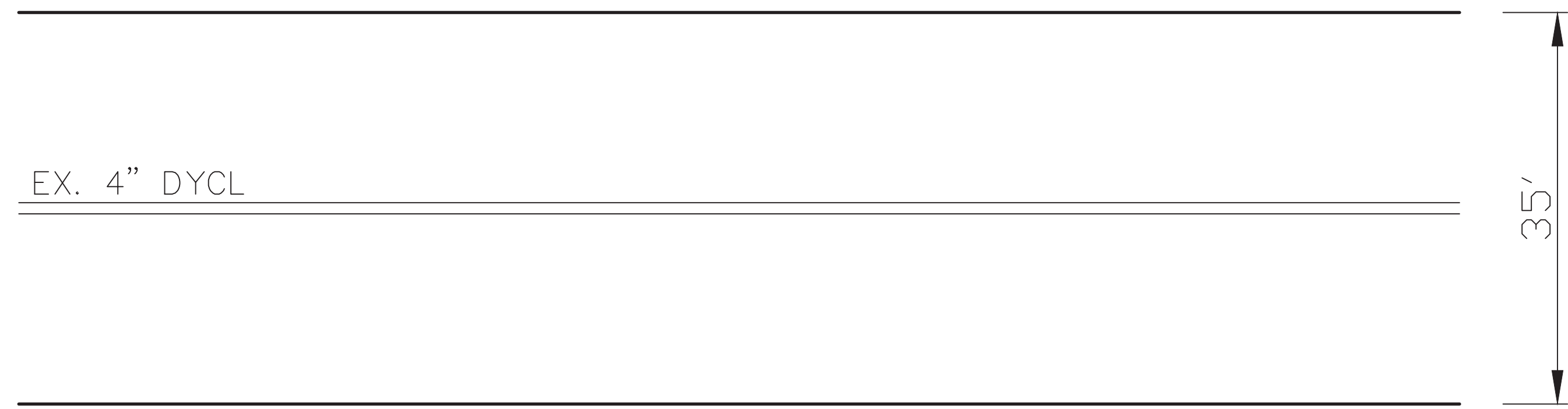
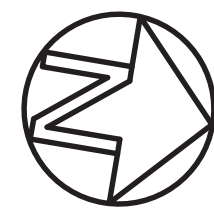

EXISTING

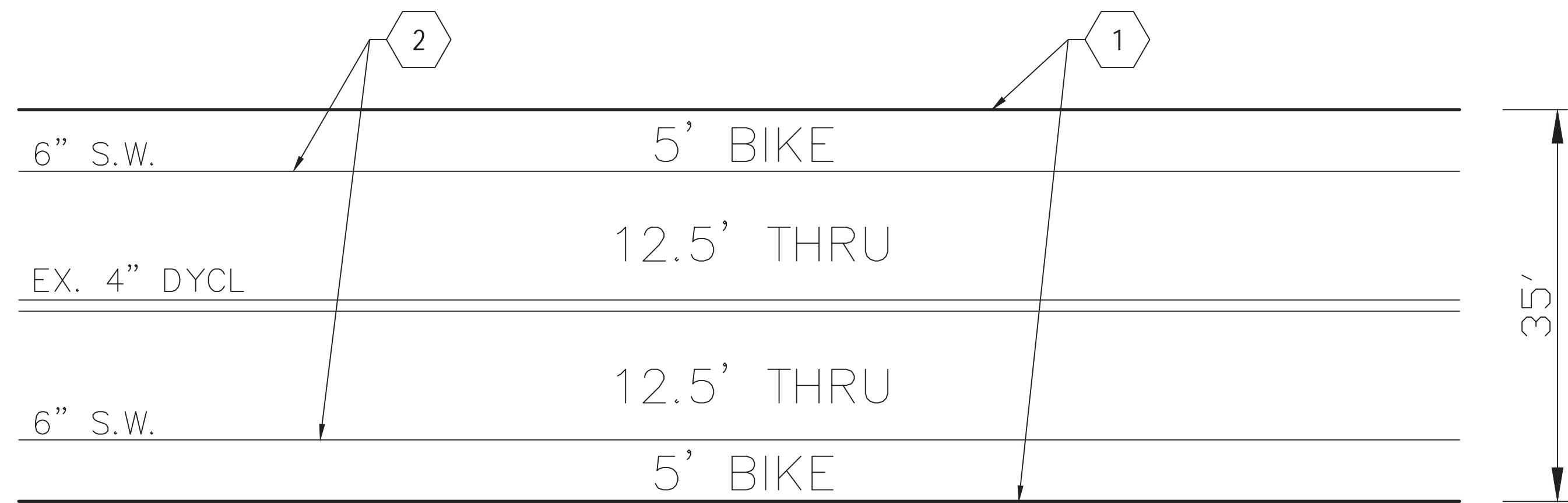

PROPOSED

APPLIES STA. 78 TO 85

ST. AUBIN  
GRAND BLVD. E. — CROSSOVER

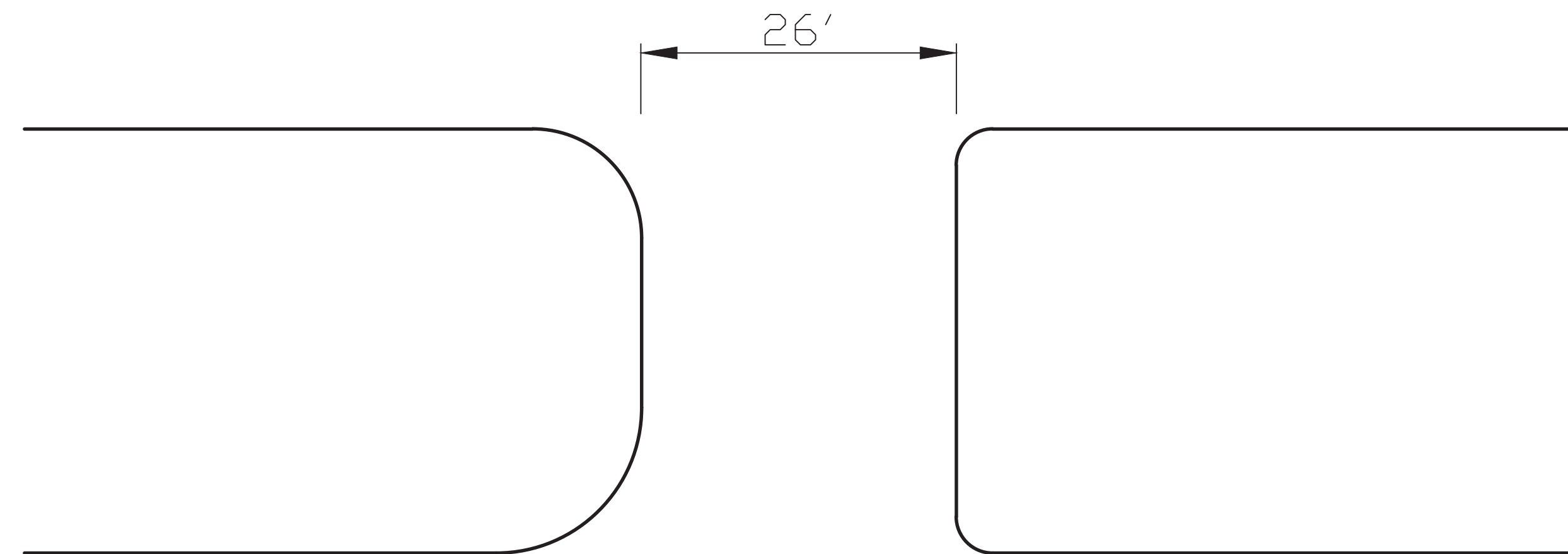
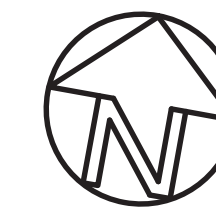

EXISTING

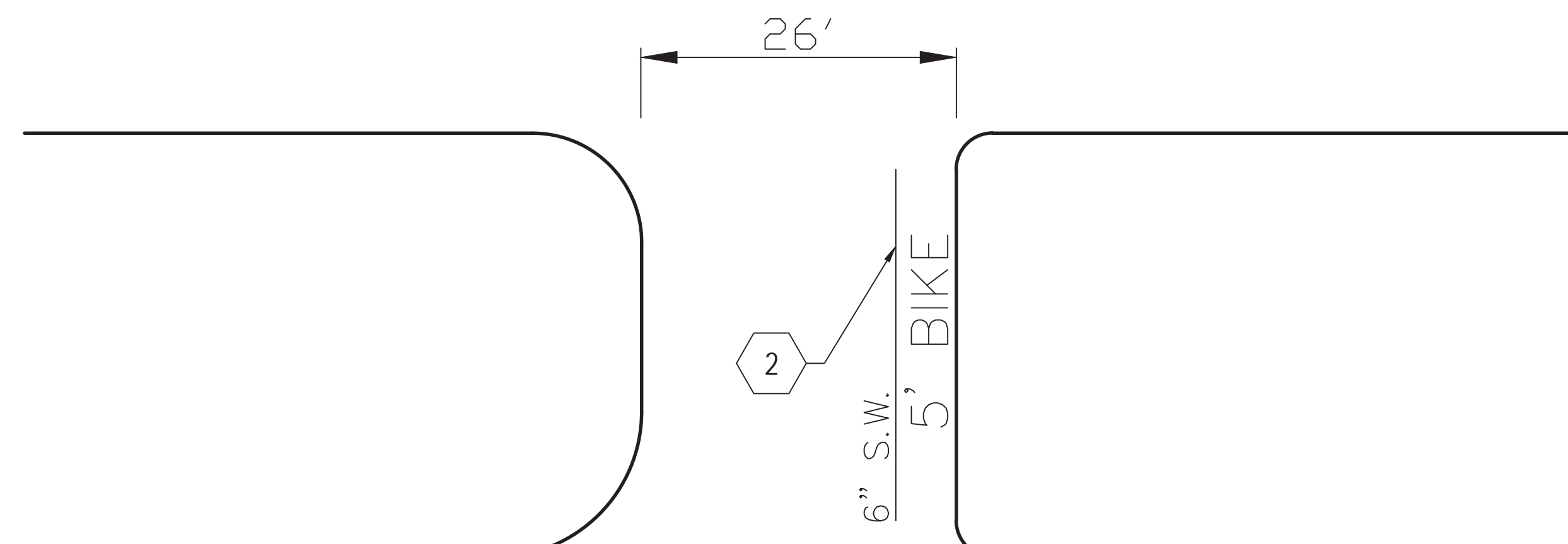

PROPOSED

APPLIES STA. 85 TO 86

REFER TO DRAWING H-C1.5 FOR KEY NOTES LEGEND.

Hamtramck  
Connector  
Hamtramck Connector  
Detroit, Michigan



Owners:



City of Detroit  
Traffic Engineering Division

ISSUED FOR	REV	DATE
BIDDING DOCUMENTS	2	MAY 21, 2013
BIDDING DOCUMENTS	1	MAY 02, 2013
100% CONSTRUCTION DOCUMENTS	0	APR 01, 2013

SEALS AND SIGNATURES

KEY PLAN

DRAWING TITLE

PAVING PLANS - ST.  
AUBIN AVE.

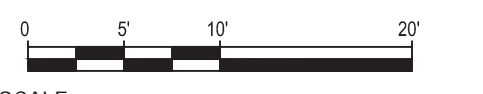

GRAPHIC SCALE  
TAKES PRECEDENCE  
FULL SIZE SCALE (24x36) 1"=10'-0"

PROJECT NUMBER

H-C1.2

DRAWING NUMBER 494 of 497



FILE:P:\50565.000\CAD\L\Sheet\Hamtramck\H-C1.2.dwg USER:jgreene DATE:May. 22, 2013 TIME: 09:02 am







HAMTRAMCK DR.  
CITY LIMITS – HAMTRAMCK CITY LIMITS

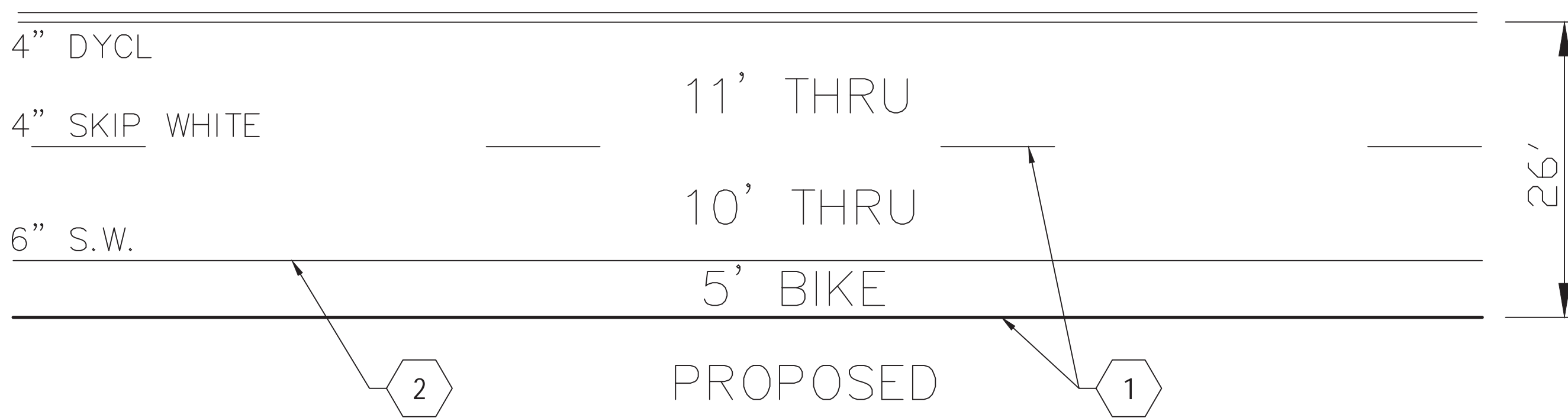
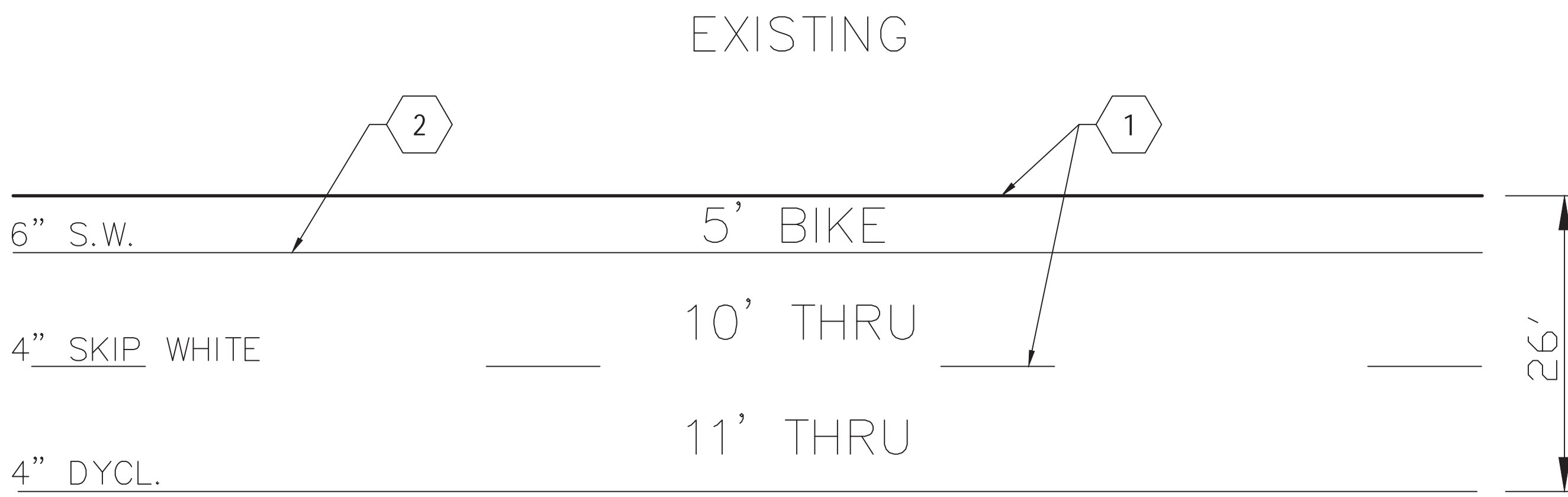
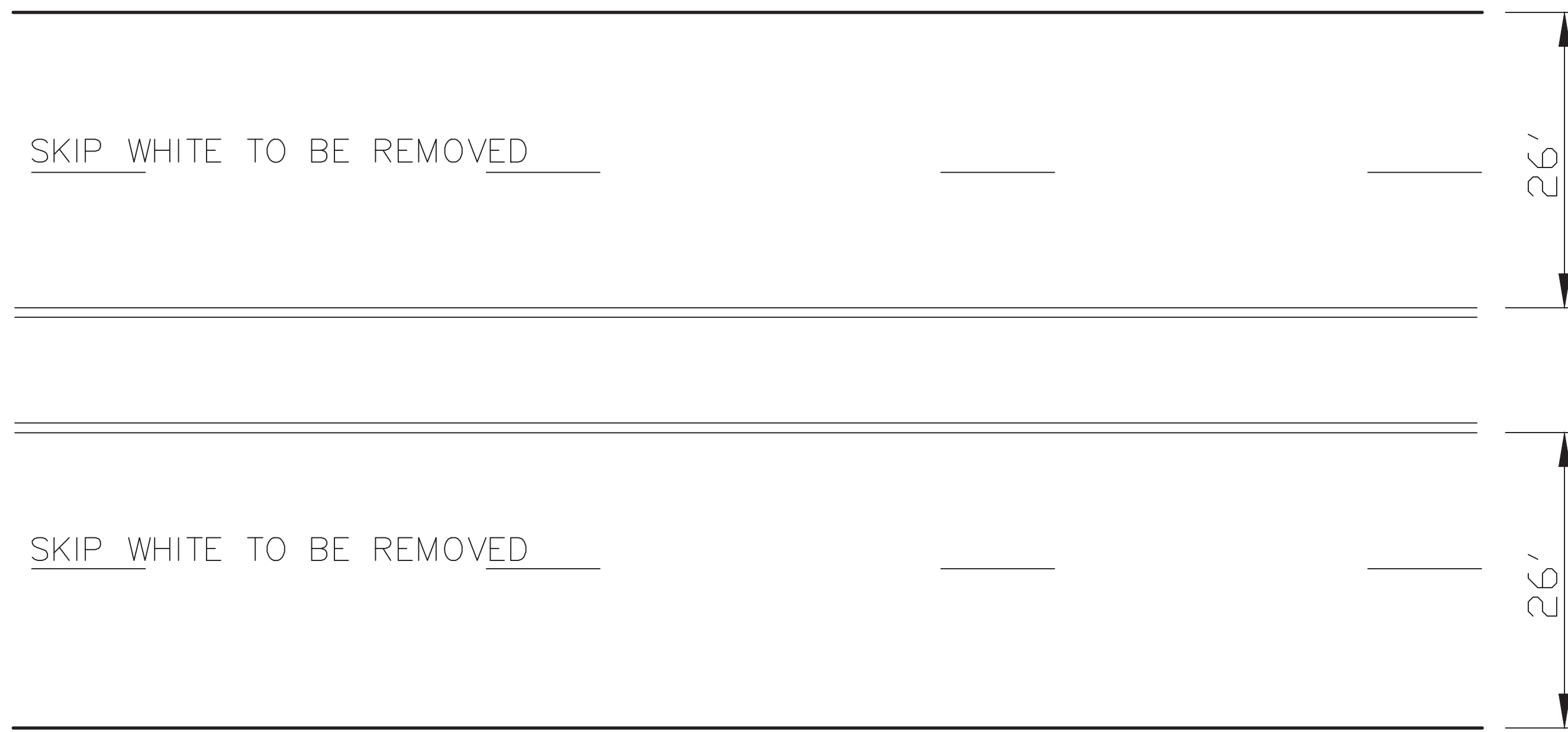
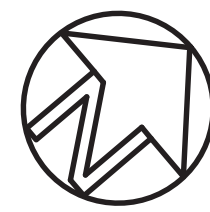

APPLIES: STA. 104 TO 108

REFER TO DRAWING H-C1.5 FOR KEY NOTES LEGEND.

HAMTRAMCK DR.  
HAMTRAMCK CITY LIMITS – JOSEPH CAMPAU

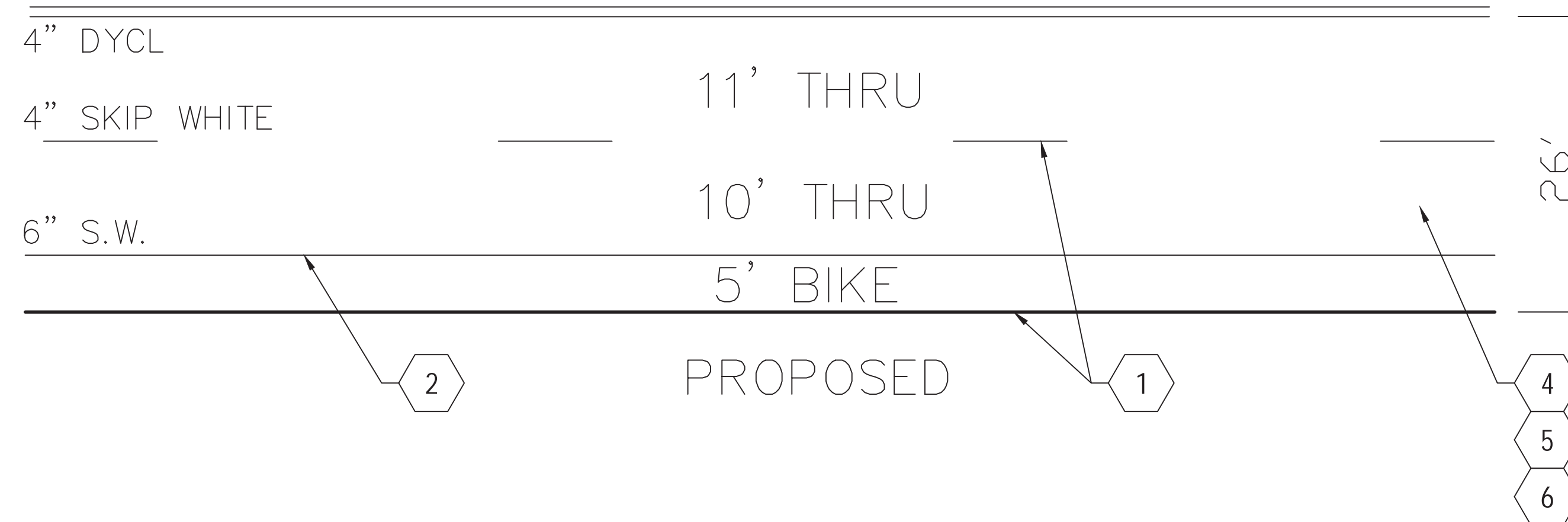
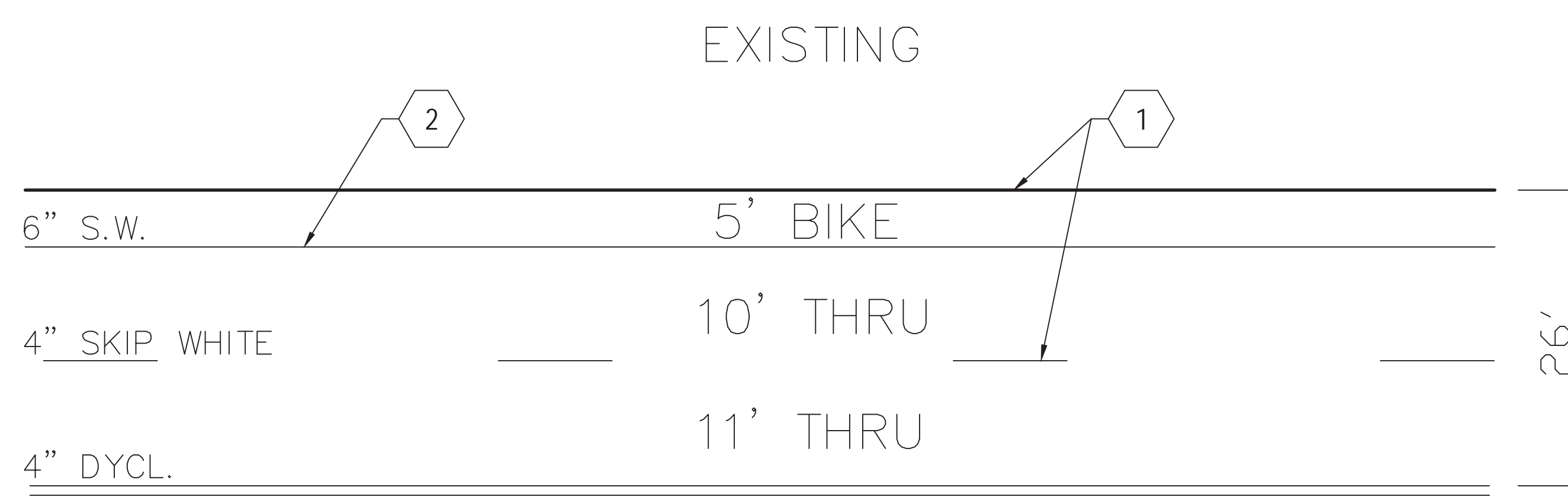
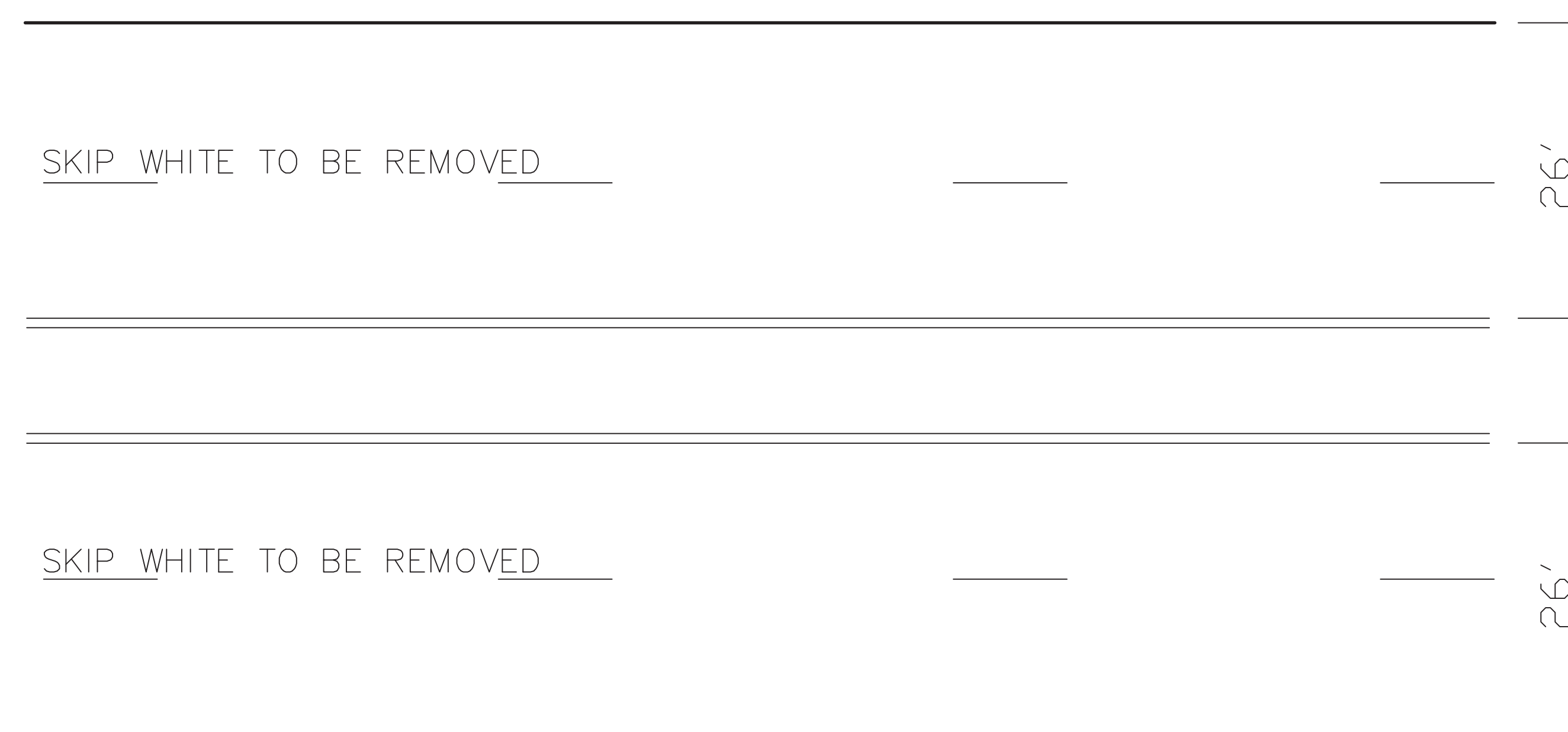
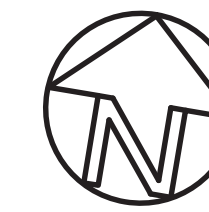

APPLIES: STA. 108 TO 134

Hamtramck  
Connector  
Hamtramck Connector  
Detroit, Michigan



Owners:



City of Detroit  
Traffic Engineering Division

ISSUED FOR	REV	DATE
BIDDING DOCUMENTS	2	MAY 21, 2013
BIDDING DOCUMENTS	1	MAY 02, 2013
100% CONSTRUCTION DOCUMENTS	0	APR 01, 2013

SEALS AND SIGNATURES

KEY PLAN

DRAWING TITLE

PAVING PLANS -  
HAMTRAMCK DR.

GRAPHIC SCALE 1"=10'-0"

TAKES PRECEDENCE  
FULL SIZE SCALE (24x36)

PROJECT NUMBER

H-C1.4

DRAWING NUMBER

504 of 497



FILE: P:\50565.000\CAD\L\Sheet\Hamtramck\H-C1.4.dwg USER: jgreene DATE: May 22, 2013 TIME: 09:02 am



