

BOARD OF
WAYNE COUNTY ROAD COMMISSIONERS
 DETROIT, MICHIGAN

JOHN P. O'HARA
 COMMISSIONER

MICHAEL J. O'BRIEN
 VICE-CHAIRMAN

CHARLES L. WILSON
 CHAIRMAN

**PLAN AND PROFILE OF PROPOSED
 KELLY ROAD**

INDEX TO SHEETS

- SHEET NO. 1 TITLE SHEET
- 2 TYPICAL CROSS SECTION
- 3-7 PLAN & PROFILE
- 8-11 QUANTITY SHEETS

STANDARD PLANS

- C-17-2A
- C-17-2B
- C-17-2D

KELLY
 MOROSS - 8 MILE



Kelly

CORRECT *John K. Winton* Reg. Pro. Eng.
 Engineer of Highways
 APPROVED _____ Reg. Pro. Eng.
 County Highway Engineer

KELLY ROAD MOROSS RD. TO BASE LINE RD. TYPICAL CROSS-SECTION

Scale: ~ 1" = 3', except where shown otherwise

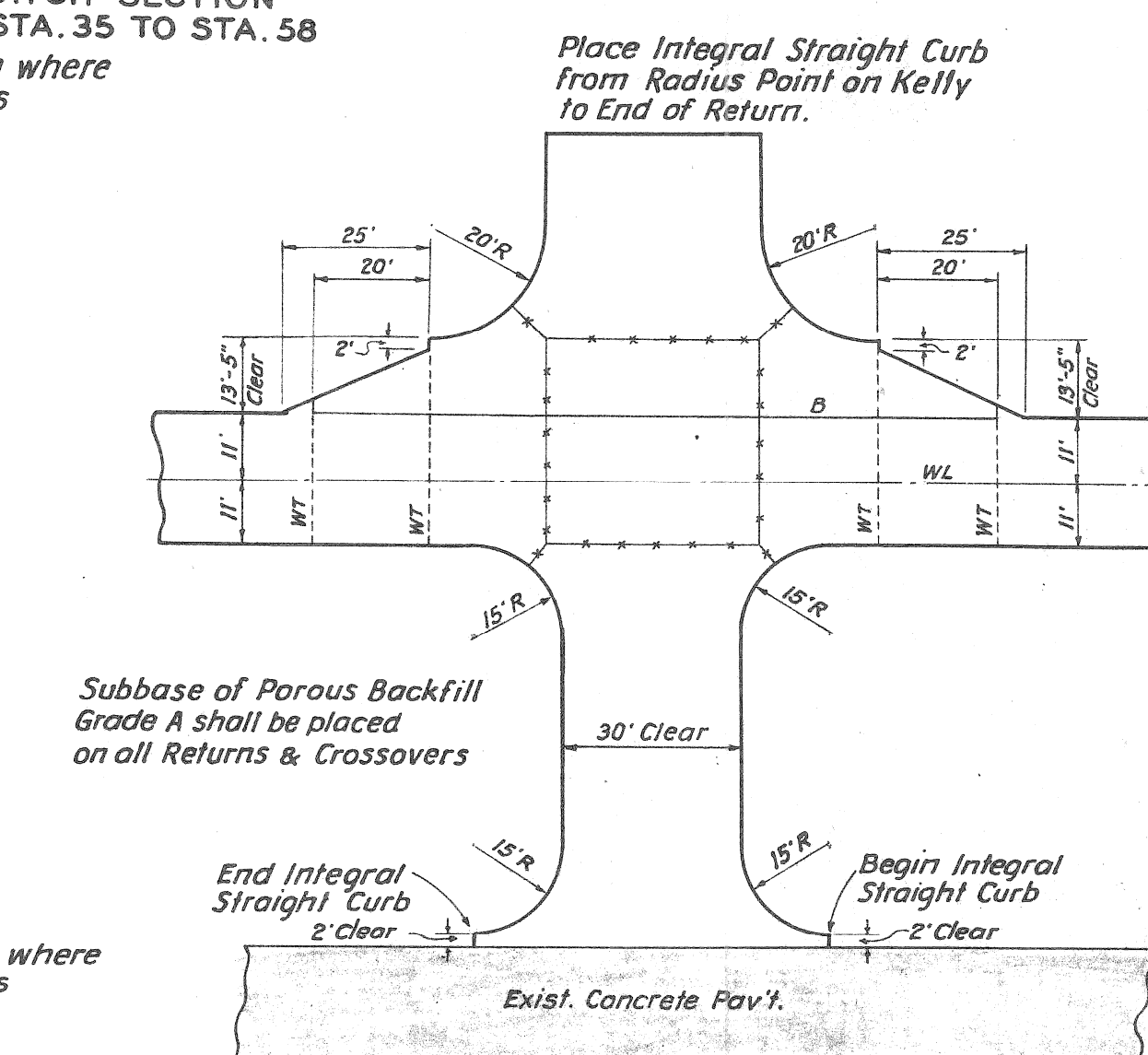
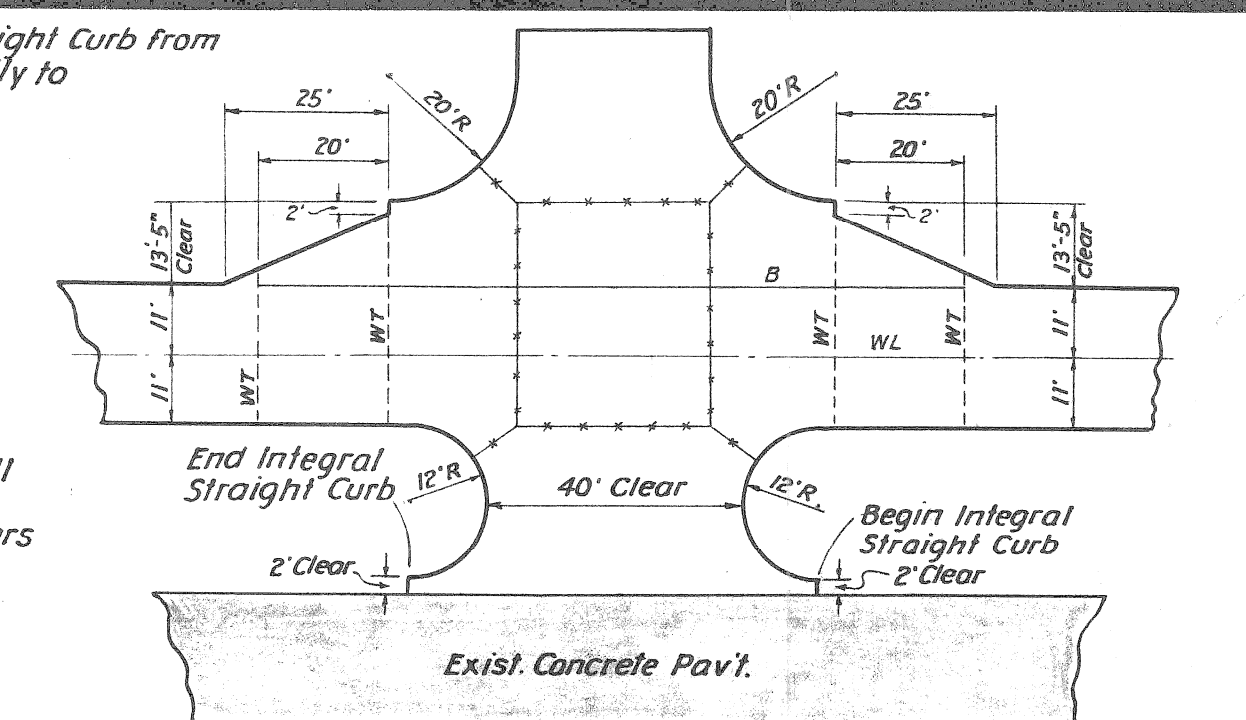
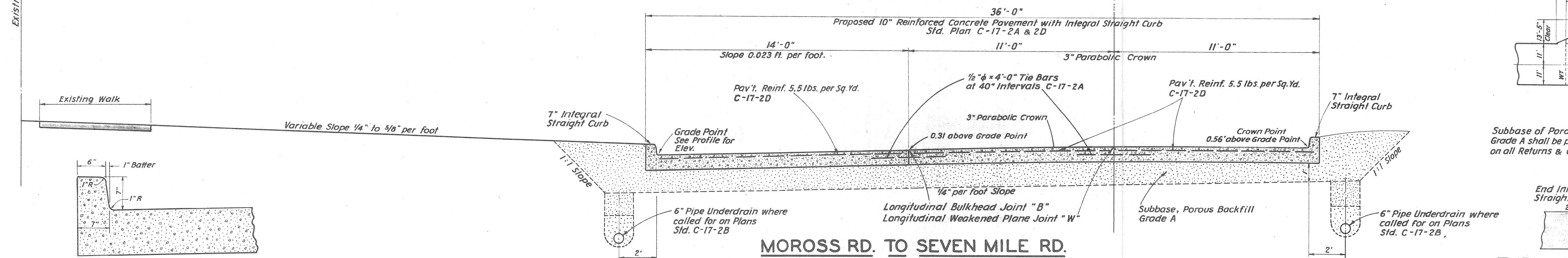
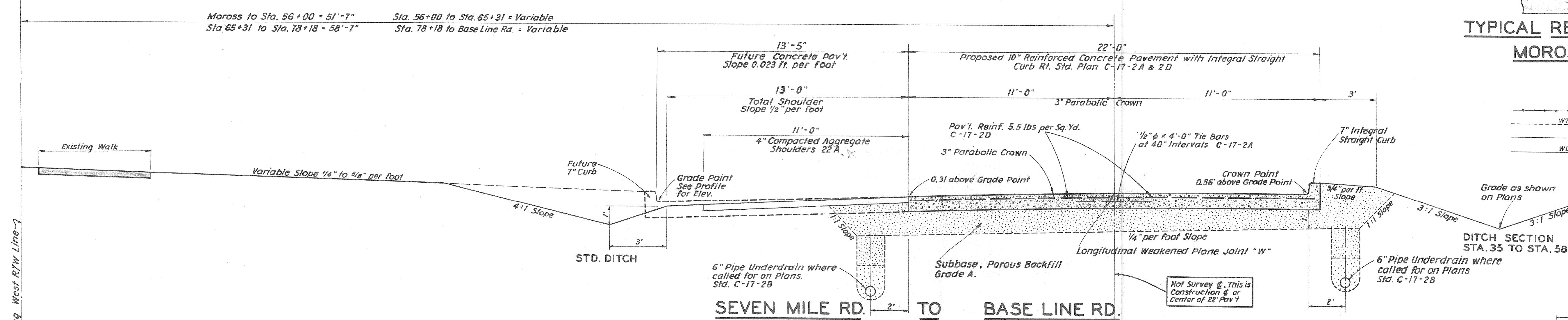

GENERAL NOTES

The location of all Public Utilities shown on these Plans is taken from the best available data. The Board of Wayne County Road Commissioners will not be responsible for any omissions or variations from the locations shown. Before starting construction the contractor shall check with the Utilities the location of existing structures, whether or not indicated on Plans.

Any existing castings damaged by the Contractor in the course of work shall be replaced by the Contractor at his expense.

The removal of pipe culverts, catch basins, concrete sidewalk & curb shall be considered as incidental to the work of Earth Excavation.

Aggregate Approaches, 22 A, 4" compacted shall be placed on all drives shown on the Plans or where directed by the Engineer.

INTEGRAL STRAIGHT CURB

Scale: ~ 1" = 1'

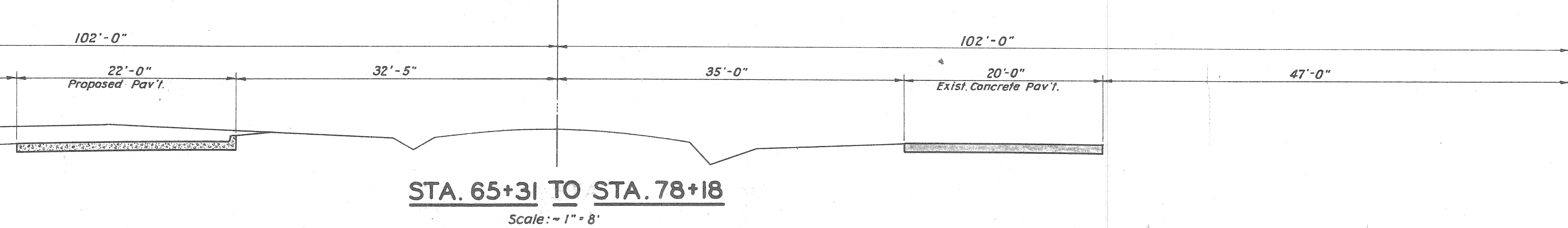
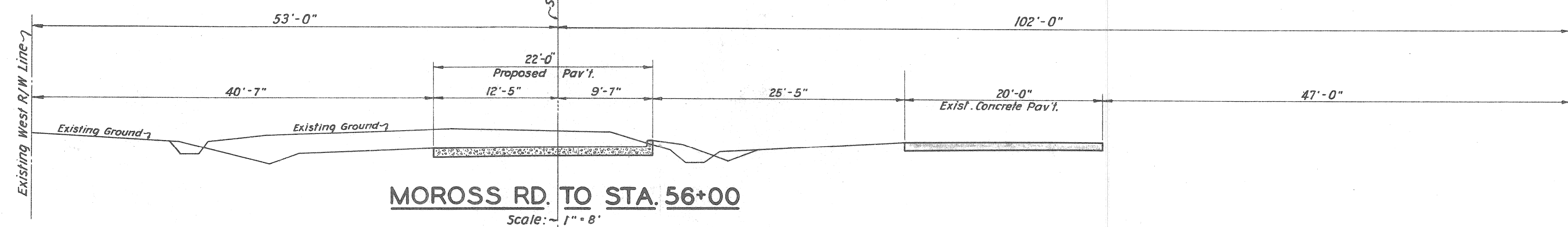

R-1, Tie Bar Size A.1.6, 3-25-53
 Unger, Grossman - 2-10-52

DATE	
CT	
SURVEYED	
PLOTTED	
NOTE BOOK	
CHECKED	
RI. OF WAY CHECKED	
NO.	

DATE	
BY	
SURVEYED	
PLOTTED	
NOTE BOOK	
CHECKED	
STRUCTURE NOTATIONS CHK'D	
NO.	

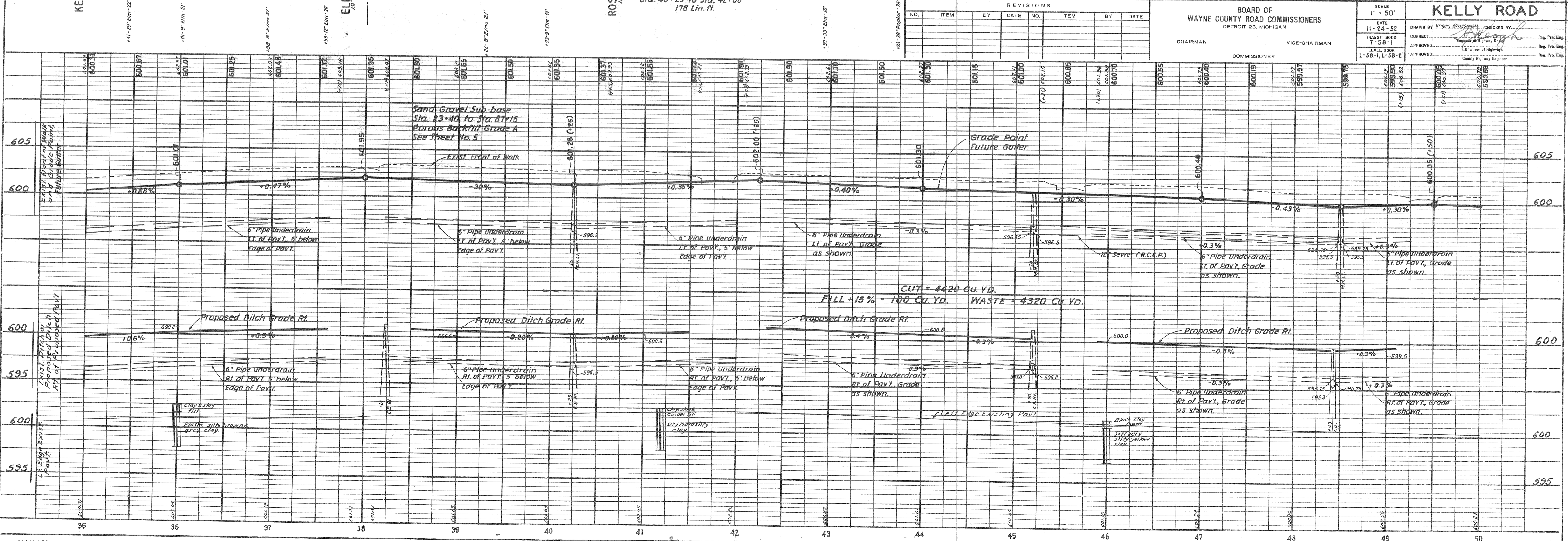
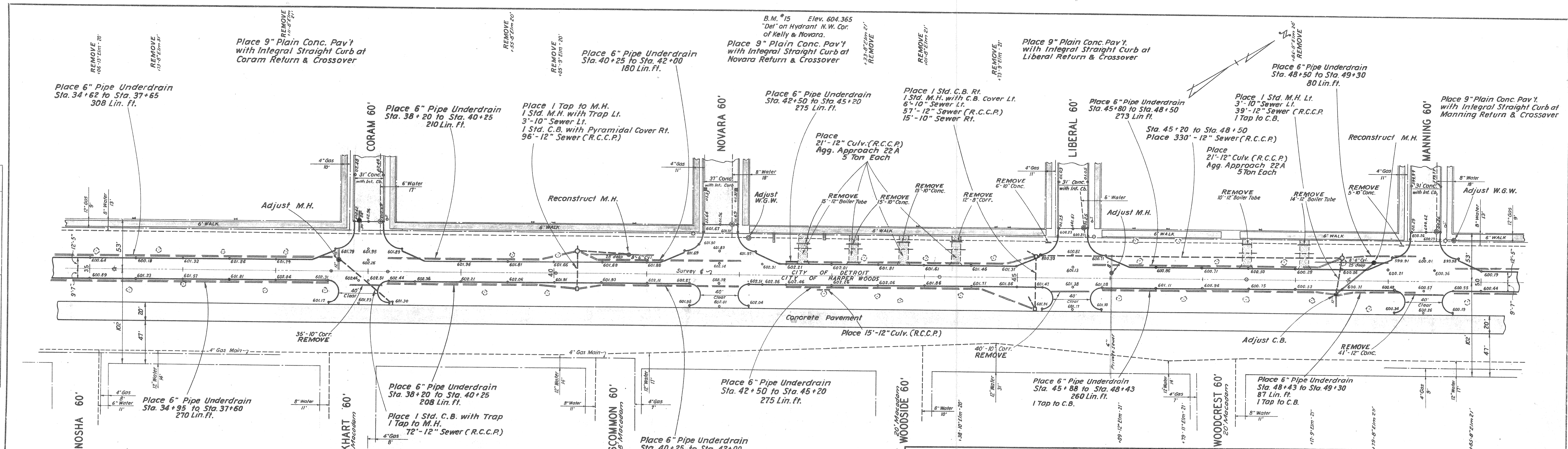

REVISIONS					
NO.	ITEM	BY	DATE	NO.	ITEM

BOARD OF WAYNE COUNTY ROAD COMMISSIONERS
 DETROIT 26, MICHIGAN

CHAIRMAN: _____ VICE-CHAIRMAN: _____

COMMISSIONER: _____

SCALE: 1" = 50'

DATE: 11-24-52

TRANSIT BOOK: T-58-1

LEVEL BOOK: L-58-1, L-58-2

CHECKED BY: _____

APPROVED: _____

COUNTY HIGHWAY ENGINEER

