

REVISIONS LOCATED BY COORDINATES ON SHEET		APPROVED:	DESIGNED BY:	DATE:
NO.	DESCRIPTION	 CITY ENGINEER	 DRAWN BY	10/15/56 DATE
1	B-T-D CURB RADIUS REDUCED TO 10 FT			
CITY OF DETROIT DEPARTMENT OF PUBLIC WORKS CITY ENGINEERS OFFICE				
PARK AVENUE & WITHERELL ST AROUND GRAND CIRCUS PARK GARAGE ON ADAMS AVE E. & W. PAVEMENT WIDENING & RESURFACING		SHEET 1 OF 1 SHEETS CONTRACT NO. DRWG NO. C-4120 DATE OCT 15, 1956		

ADAMS SEE ALSO GRAND CIRCUS PARK FOR ORIGINAL, GRADES AND UTILITIES)

DETAIL AT RAMP # 2
SCALE 1" = 20 FT

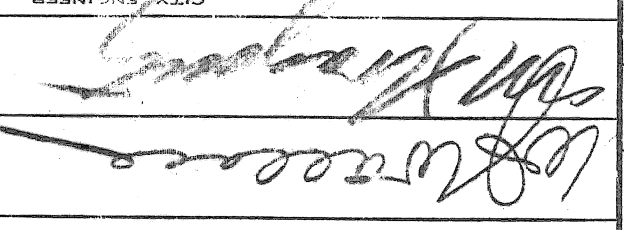
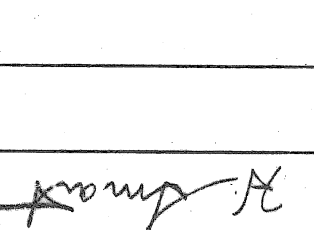
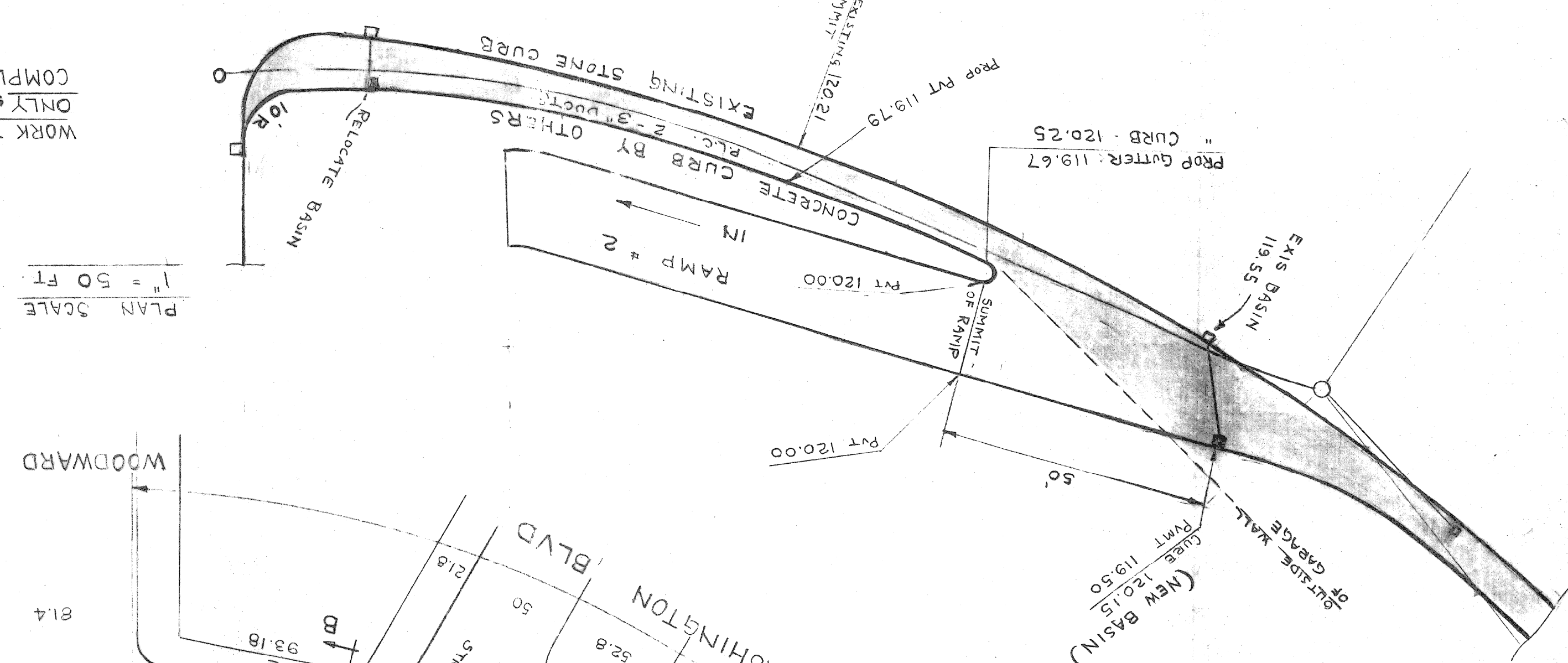

PLAN SCALE
1" = 50 FT

NOTE: -
WORK TO BE DONE ON WEST SIDE
ONLY, EAST SIDE TO BE
COMPLETED IN 1957

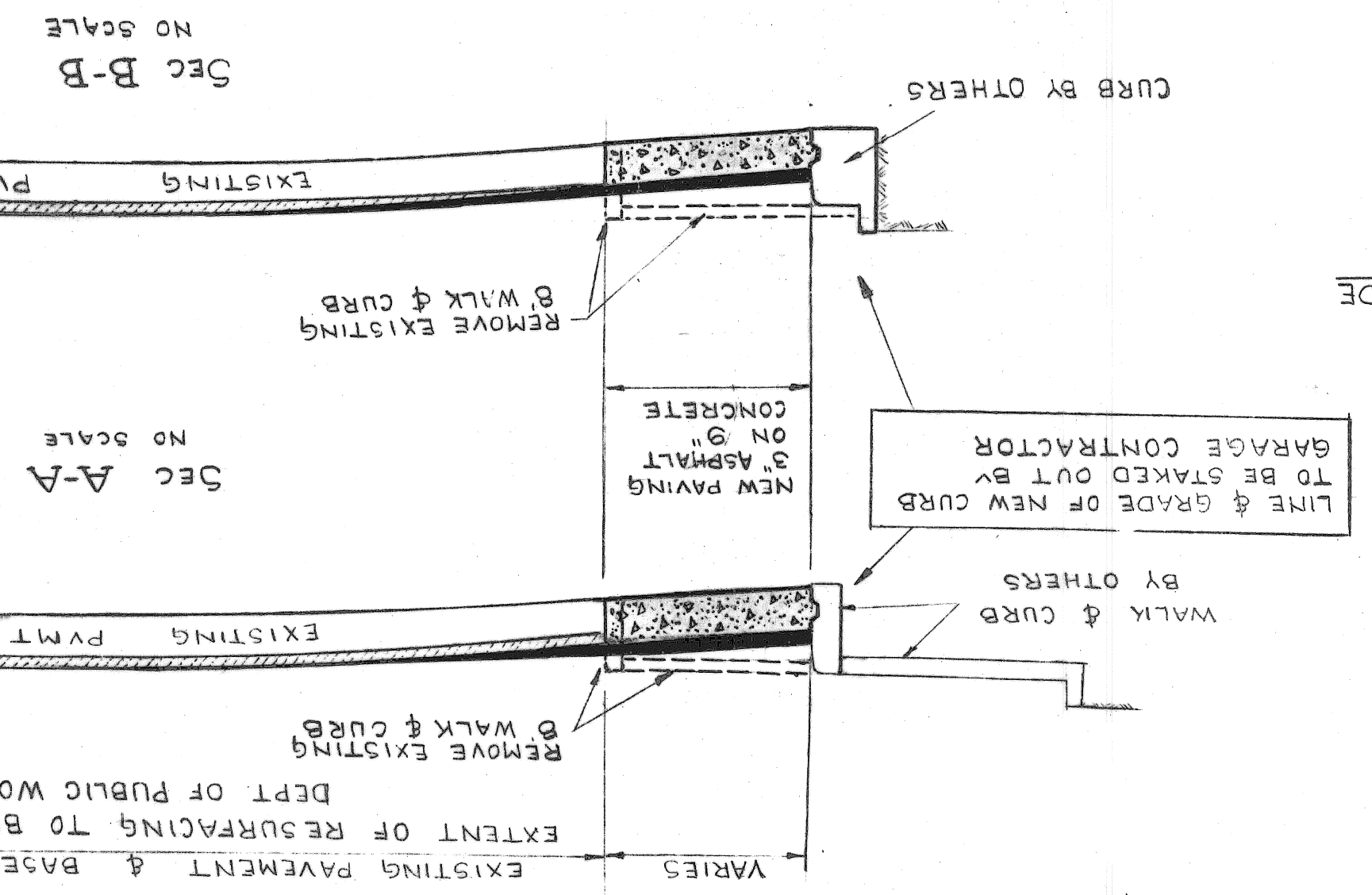

EXTENT OF RESURFACING TO BE DETERMINED BY
 DEPT. OF PUBLIC WORKS
 REMOVE EXISTING
 WALK & CURB
 REMOVE EXISTING
 WALK & CURB
 VARIES
 EXISTING PAVEMENT & BASE TO REMAIN
 NO SCALE
 NO SCALE

