

Rossetti/Sims Joint Venture
Johnson, Johnson & Roy Inc.

Project
WOODWARD AVENUE PLAZA ENCLOSURE

Community and Economic Development Department
City of Detroit

150 Michigan Avenue
Detroit, Michigan 48226

Approved: _____ Date: _____

Change Order No. _____ Date: _____

Issued For: _____ Date: _____

EIA project # 06-51-01429

Contract No. _____

- 4-11-77 BIDPAK 2 OWNER APPROVAL
- 4-15-77 BIDPAK 2 OWNER APPROVAL
- 4-29-77 BIDPAK 2 BIDS

SEE ATTACHED DRAWINGS FOR BEAM CONNECTIONS TO EXISTING STRUCTURE

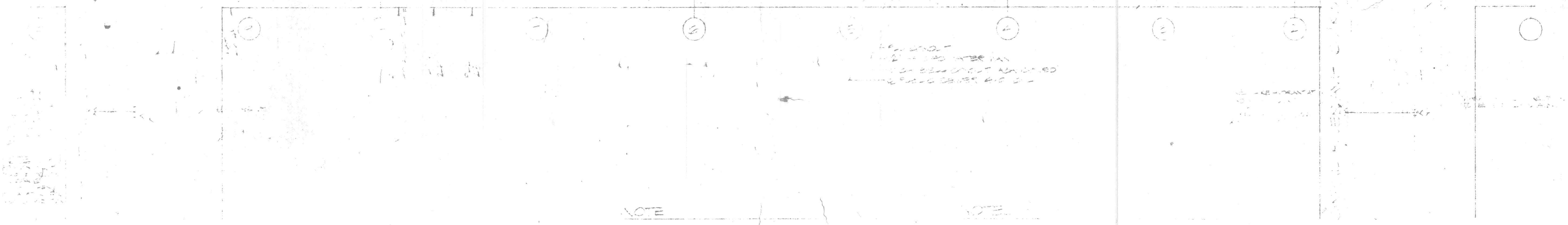
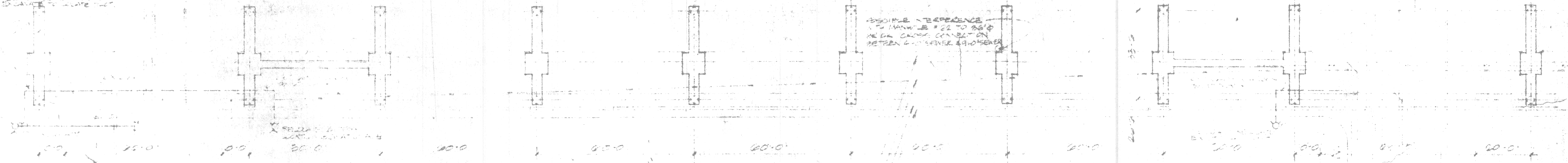

NOTE

1. SEE PLAN FOR COLUMN LOCATIONS TO BE THE SAME AS SHOWN ON THE PLAN. THE BEAM CONNECTIONS TO EXISTING STRUCTURE SHALL BE AS SHOWN ON THE PLAN. THE BEAM CONNECTIONS TO EXISTING STRUCTURE SHALL BE AS SHOWN ON THE PLAN.

2. THE BEAM CONNECTIONS TO EXISTING STRUCTURE SHALL BE AS SHOWN ON THE PLAN. THE BEAM CONNECTIONS TO EXISTING STRUCTURE SHALL BE AS SHOWN ON THE PLAN.

3. THE BEAM CONNECTIONS TO EXISTING STRUCTURE SHALL BE AS SHOWN ON THE PLAN. THE BEAM CONNECTIONS TO EXISTING STRUCTURE SHALL BE AS SHOWN ON THE PLAN.

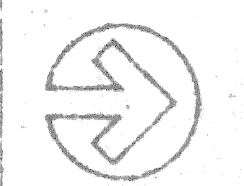

SCALE 1" = 20'

Grade Beam Construction

Project Number
75-01B

S-1

Project
WOODWARD AVENUE PLAZA TRANSITWAY
BID-PAK No. 1

CONTRACT No. 2437
FILE No. 11807

Community and Economic
Development Department
City of Detroit

150 Michigan Avenue
Detroit, Michigan 48226

Approved: _____ Date: _____
Contract Offer No. _____ Date: _____
Contract No. _____

REVISED FOR:
CHANGE ORDER NO. 1 (A/C)
(ADDITION OF STRUTS)
BIDPAK N#1
PLAZA & TRANSITWAY

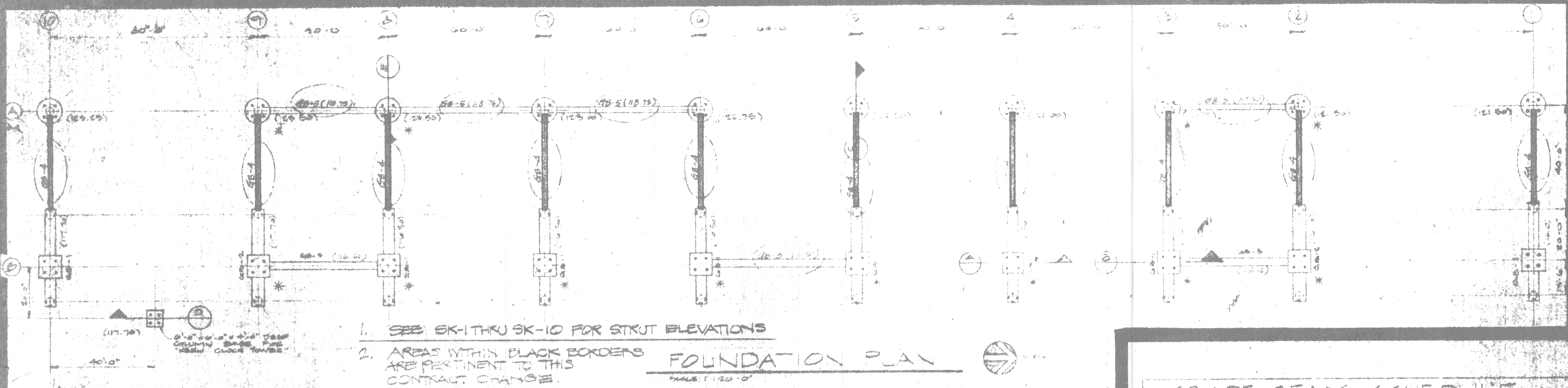

1. SEE SK-1 THRU SK-10 FOR STRUT ELEVATIONS
2. AREAS WITHIN BLACK BORDERS ARE PERTINENT TO THIS CONTRACT CHANGE.

FOUNDATION PLAN
SCALE: 1/4" = 1'-0"

GRADE BEAM SCHEDULE

MARK	SIZE	REINFORCING	STEEPS EACH END	REMARKS		
NO.	W x H	TOP	SIZE	TYPE		
GB-1	4'-0" x 5'-0"	10#4	3#4	#4	2' BALCON	DO NOT BRACE IN TRENCH
GB-2	5'-0" x 5'-0"	10#4	3#4	#4	2' BALCON	DO NOT BRACE IN TRENCH
GB-4	4'-0" x 6'-0"	10#4	3#4	#5	2' BALCON	DO NOT BRACE IN TRENCH

GENERAL NOTES:
1. 28 DAY COMPRESSIVE STRENGTH FOR ALL CONCRETE SHALL BE 3000 PSI.
2. ALL BEAM STEEL SHALL HAVE A MINIMUM YIELD POINT OF 60 KSI.
3. EXCEPT AS NOTED, ALL STEEL SHALL BE A36.
4. PROVIDE DIMS FROM PILE CAP TO FOUNDATION WALL AS SHOWN IN THIS SHEET.

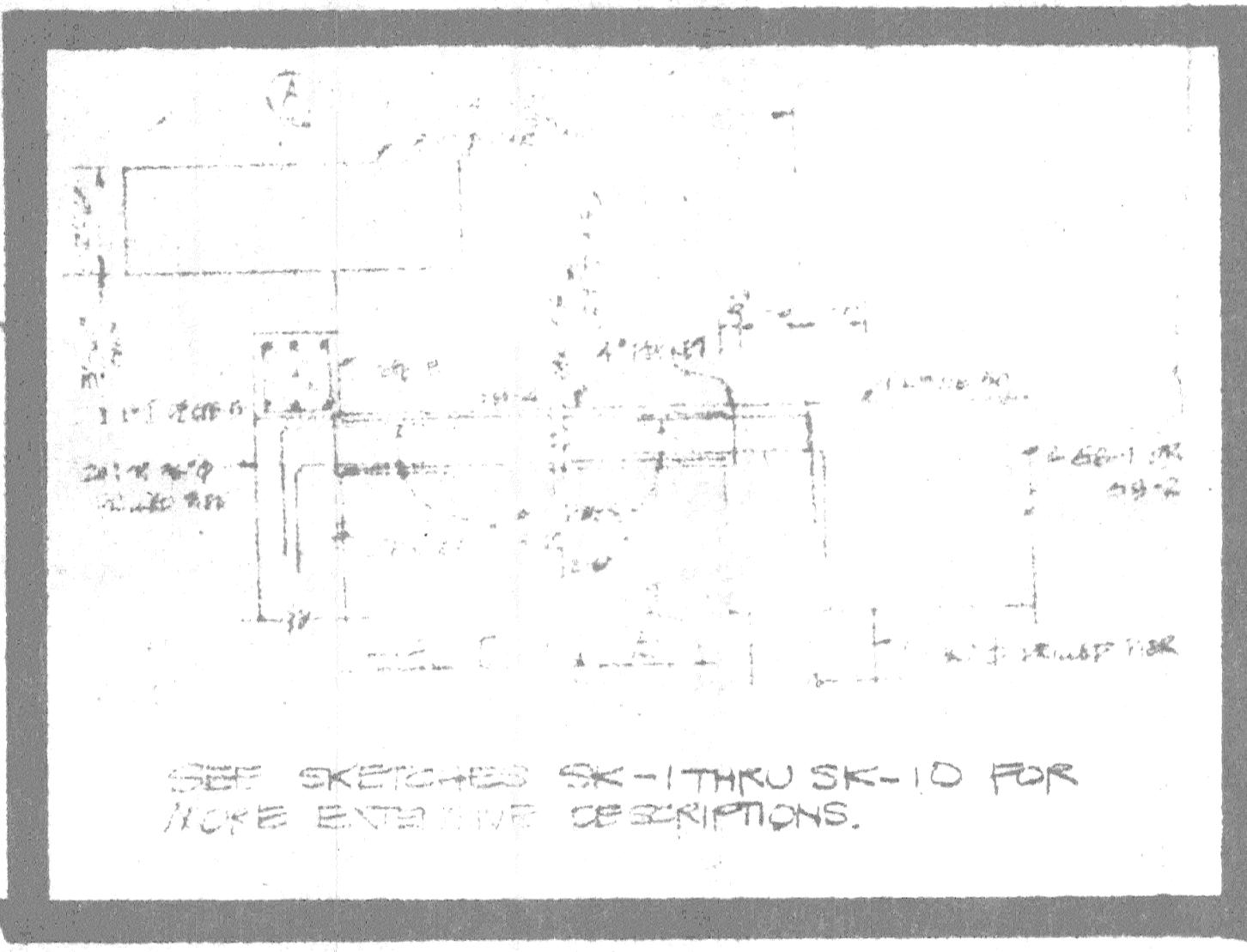
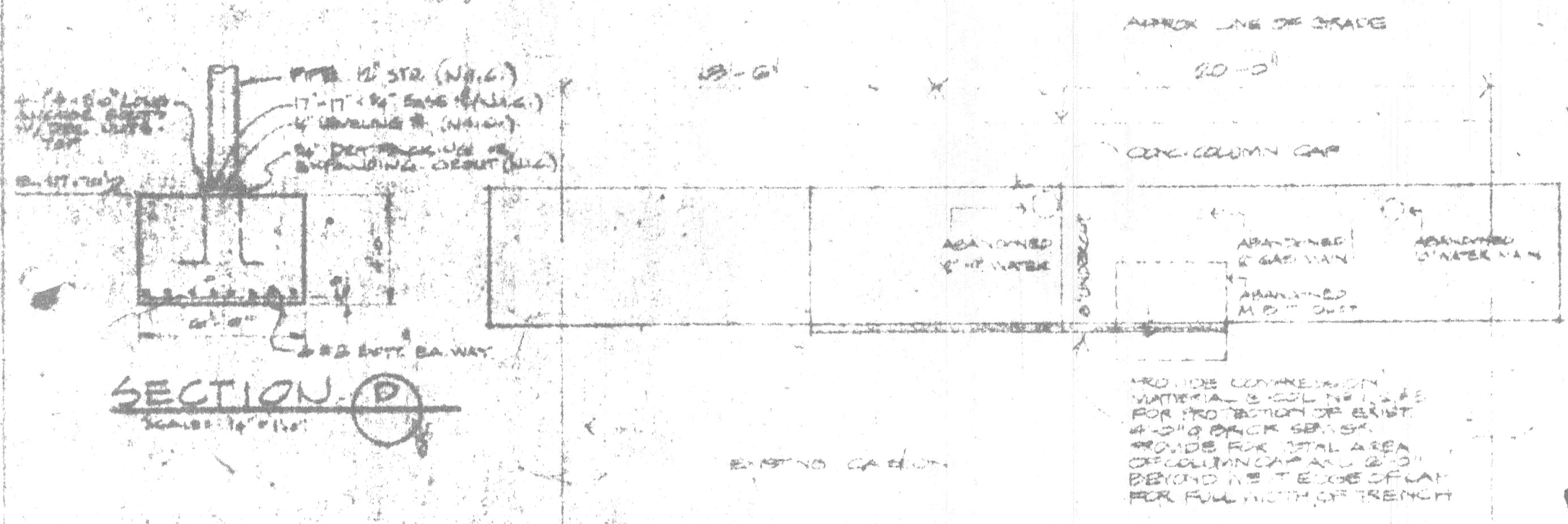

TYPICAL GRADE BEAM ELEVATION
SCALE: 1/4" = 1'-0"

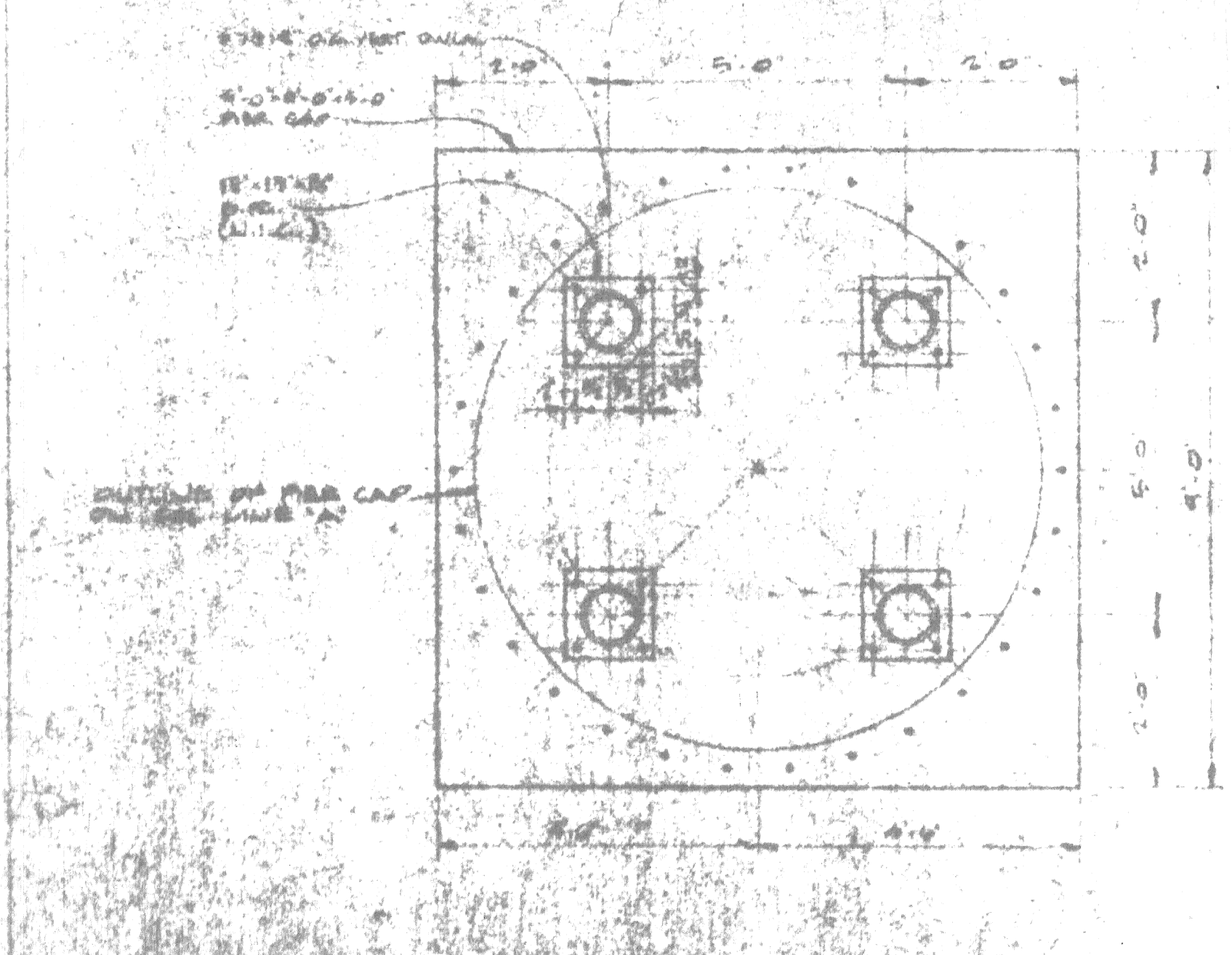

DETAIL OF COLUMN ANCHOR BOLT ON COL. LINE B

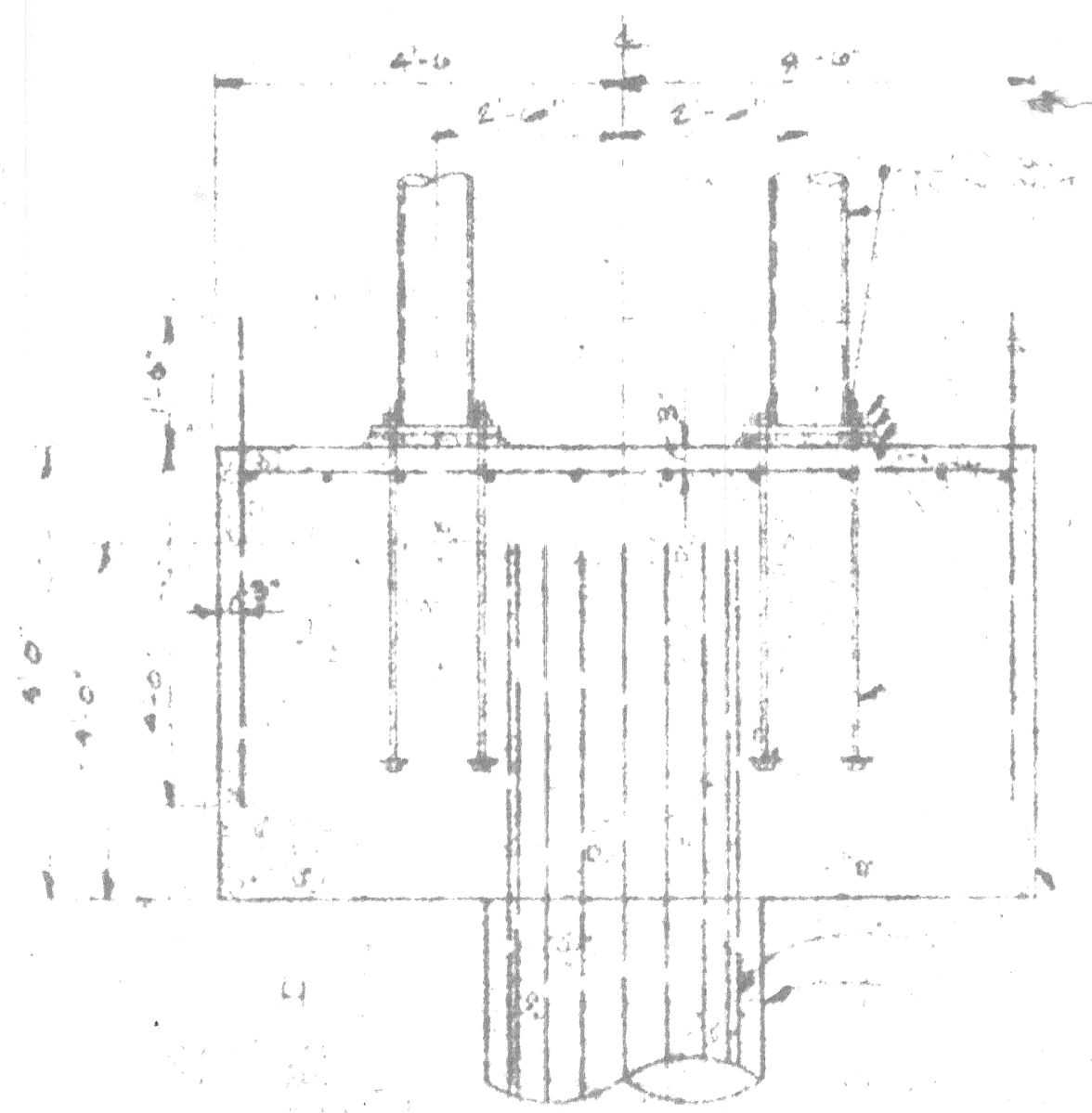

TYPICAL PIER CAP ON COL. LINE B
COLUMN SECTION A

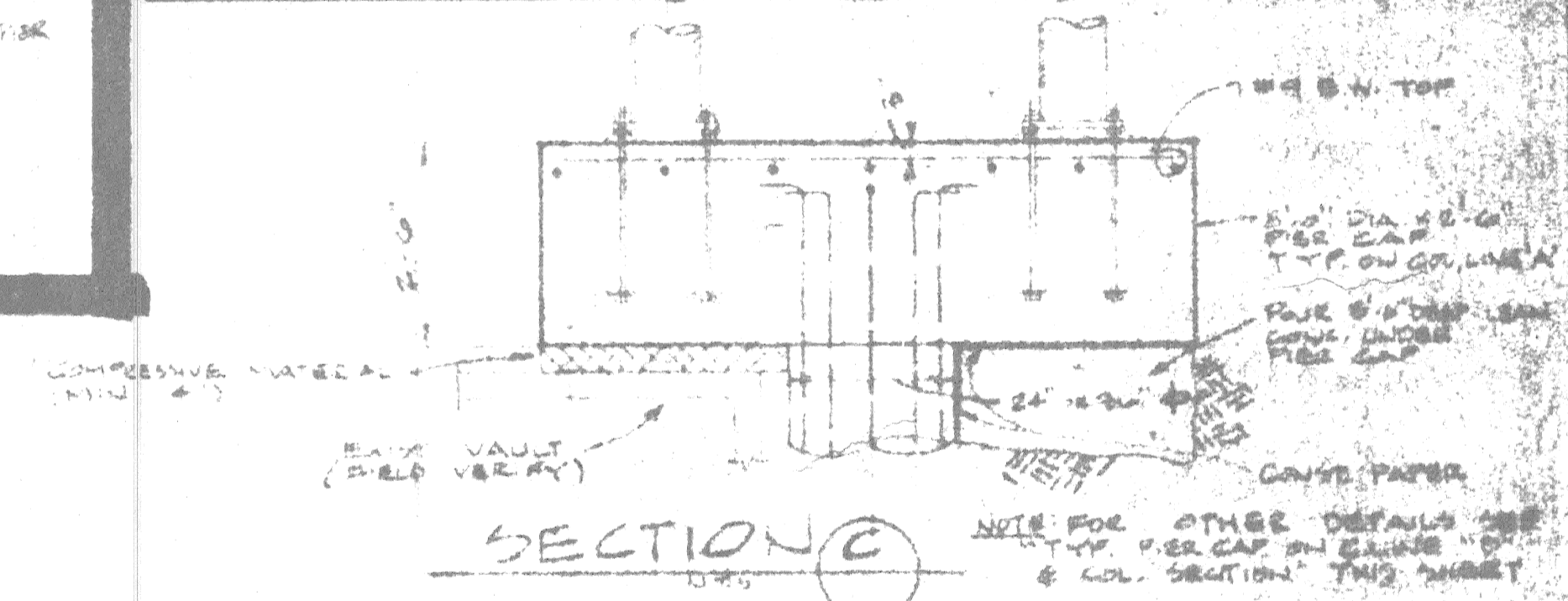

SECTION C

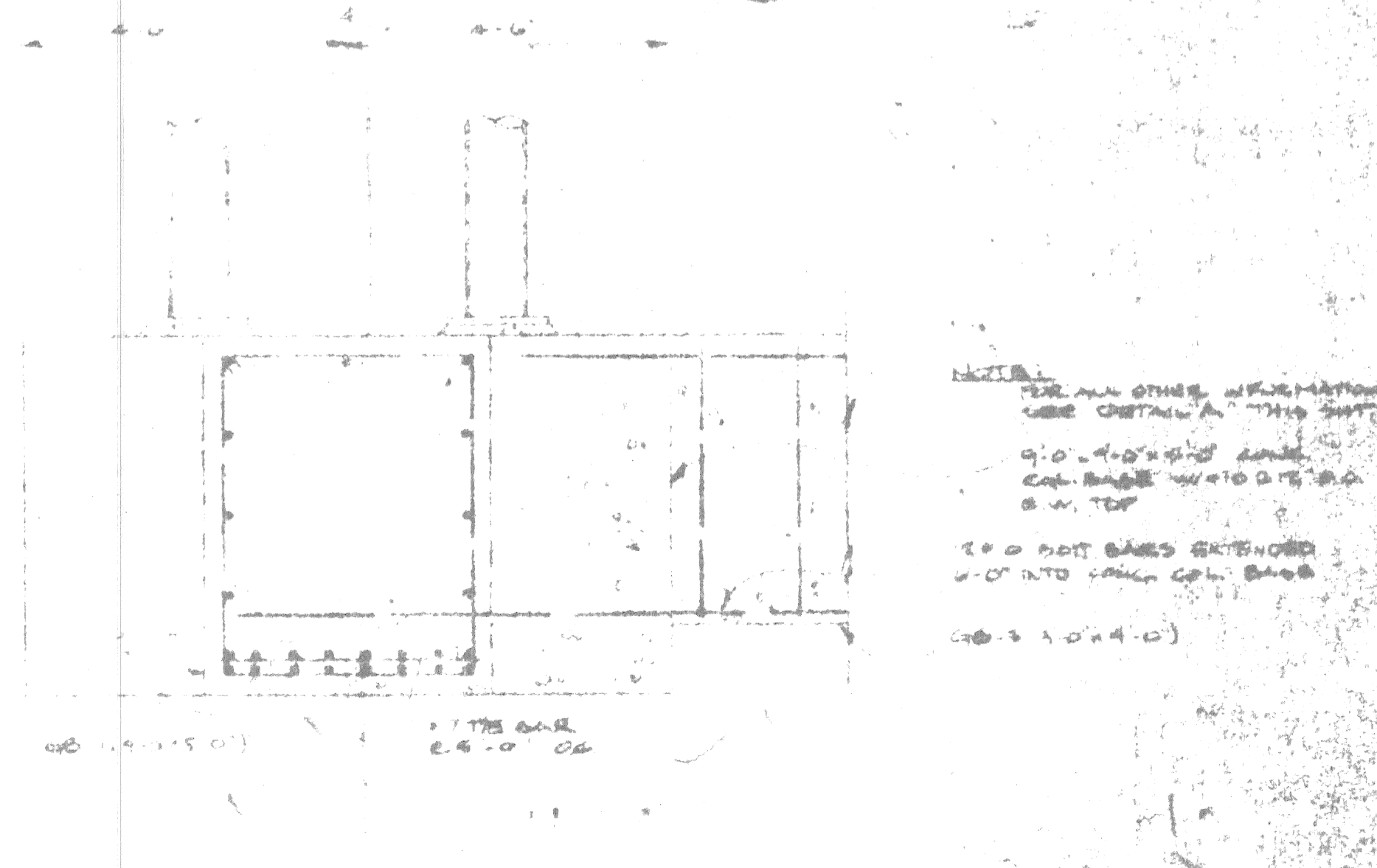

SECTION B

STRUT REINFORCING

75-01A

A-2

SHEET 335