

DATE: 05.25.05
 SCALE: AS NOTED
 SHEET: C3
 JOB: 15615.02D

Giffels-Webster Engineers, Inc.
 ENGINEERS • LAND SURVEYORS • PLANNERS • LANDSCAPE ARCHITECTS
 407 E. FORT STREET DETROIT, MI 48226
 (313) 982-4442 (313) 982-2088 fax

Eric Gold 488-5300
 SCRIPPS-PARK ASSOCIATES, LLC.
 32605 W. 12 MILE ROAD, SUITE 350
 FARMINGTON HILLS, MI 48334
 (248) 488-5543
 (248) 568-1858 FAX

DATE: 05.29.05
 06.29.05
 09.29.05
 11.07.05
 04.12.06
 07.10.06
 08.30.06
 09.09.07

ISSUE:
 CONCEPTUAL CITY REVIEW
 REVISED PER CED REVIEW
 REVISED PER C.E.D. REVIEW
 FINAL CITY APPROVAL
 CED REVISIONS
 GRADE REVISION

19.0	0.583
17.0	0.509
14.5	0.440
12.0	0.399
9.5	0.386
7.5	0.394
5.0	0.430
2.5	0.493
0.0	0.583
X (FT.)	B (FT.)
L = 19.00 FT.	

DATE:	05.29.05
SCALE:	AS NOTED
SHEET:	C4
JOB:	15615.02D

SHEET TITLE:
ROAD PROFILE - NORTH
STA 12+00 TO P.O.E.
WOODBIDGE ESTATES- GIBSON AVENUE
 CITY OF DETROIT, WAYNE COUNTY, MICHIGAN

Copyright © 2005 Giffels-Webster Engineers, Inc.
 No reproduction shall be made without the prior written consent of Giffels-Webster Engineers, Inc.

GWE
Giffels-Webster Engineers, Inc.
 ENGINEERS • LAND SURVEYORS • PLANNERS • ARCHITECTS
 450 E. Wacker Drive, Suite 300
 (313) 962-4442 (313) 962-5088 fax

SCRIPPS PARK ASSOCIATES, LLC
 32605 W. 12 MILE ROAD, SUITE 350
 FARMINGTON HILLS, MI 48334
 (248) 488-5543
 (248) 568-1858 FAX

DATE:	06.29.05	ISSUE:	CONCEPTUAL CITY REVIEW
DATE:	09.29.05	ISSUE:	REVISED PER CED REVIEW
DATE:	11.07.05	ISSUE:	REVISED PER C.E.D. REVIEW
DATE:	04.12.06	ISSUE:	REVISED PER C.E.D. REVIEW
DATE:	07.10.06	ISSUE:	FINAL CITY APPROVAL
DATE:	08.30.06	ISSUE:	CEC REVISIONS
DATE:	05.09.07	ISSUE:	GRADE REVISION

7. KURBS (TOLL FREE) 800-442-2176
 BEFORE YOU DIG CALL US ON 800-442-2176

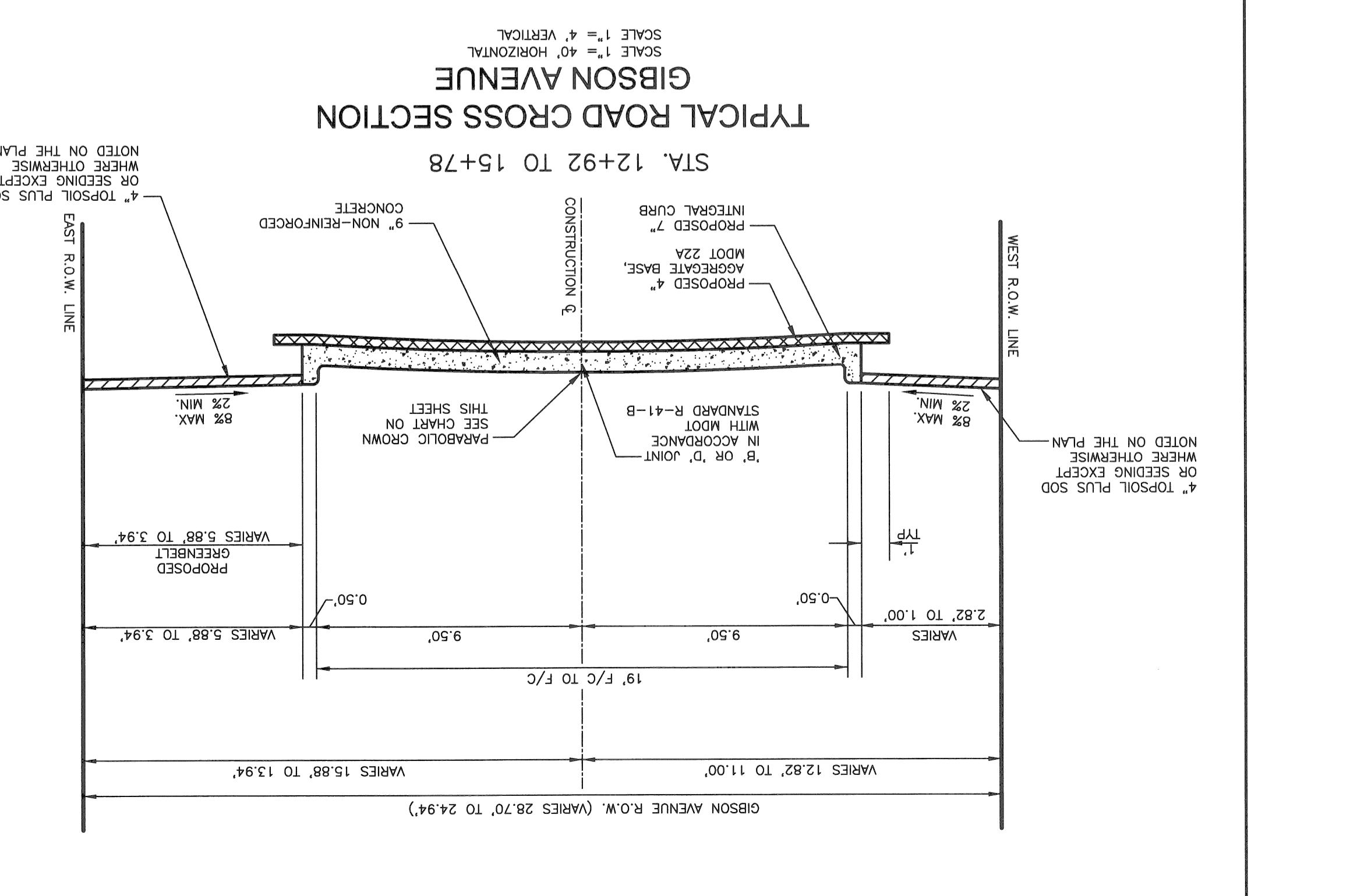
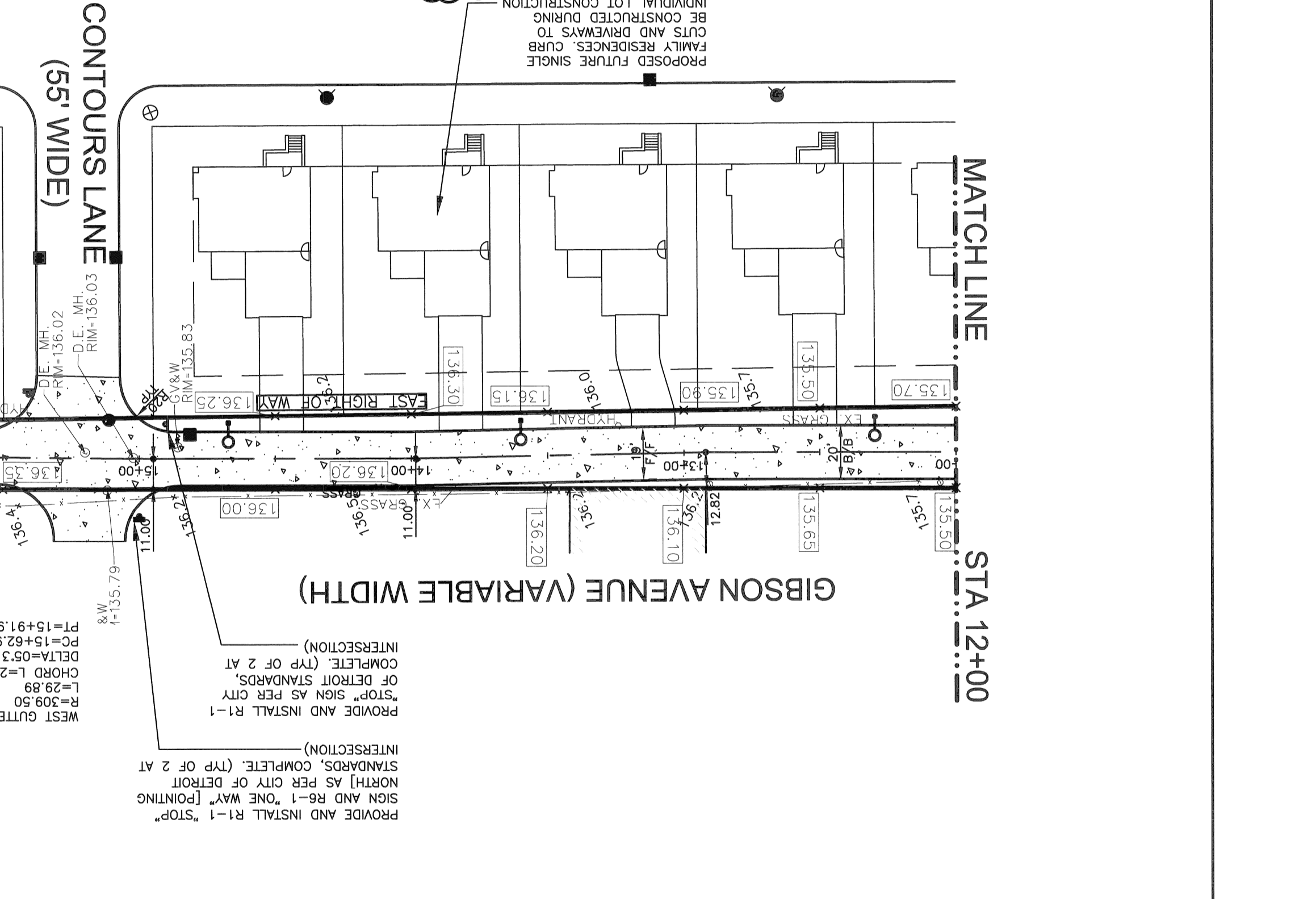
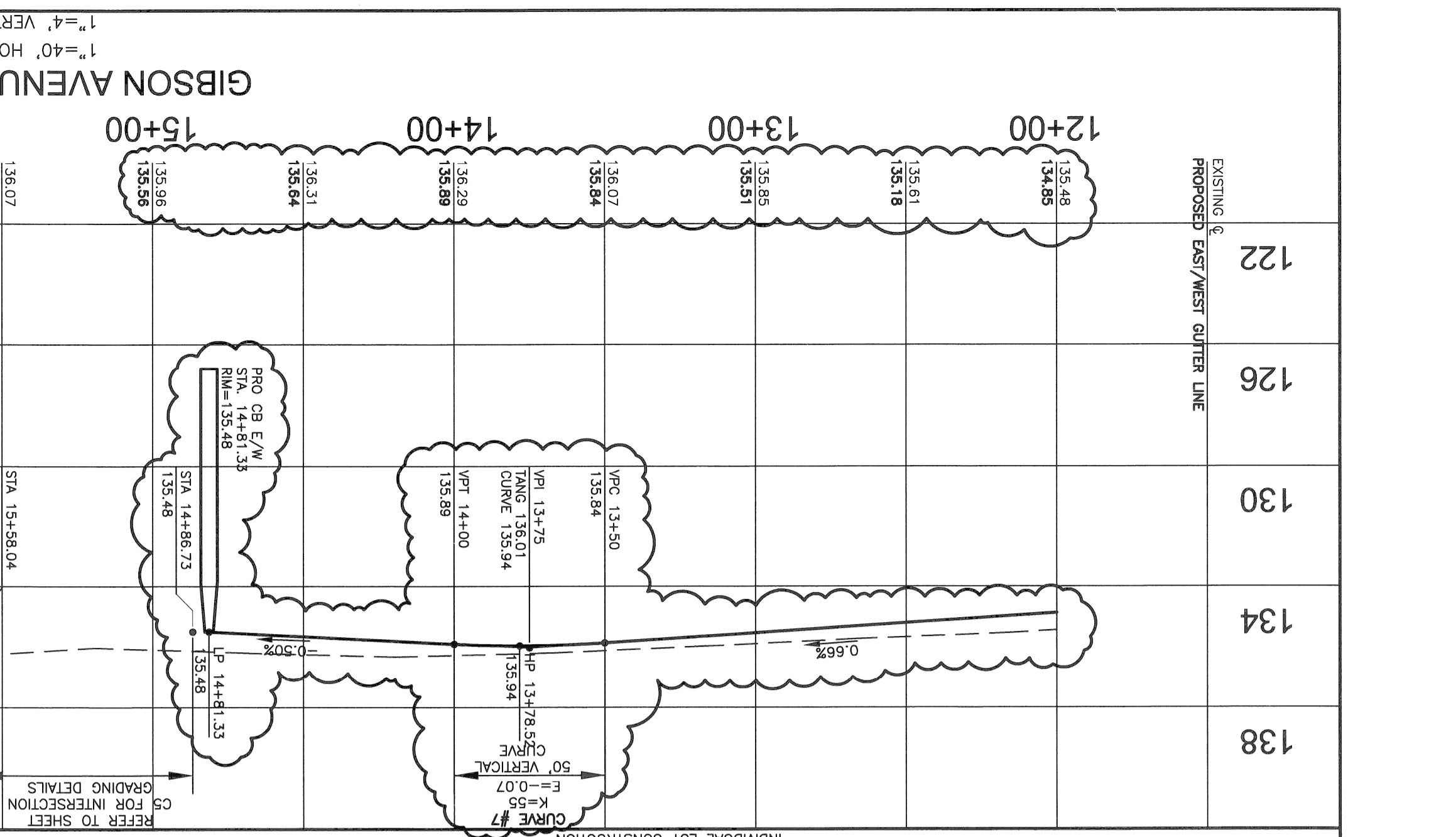
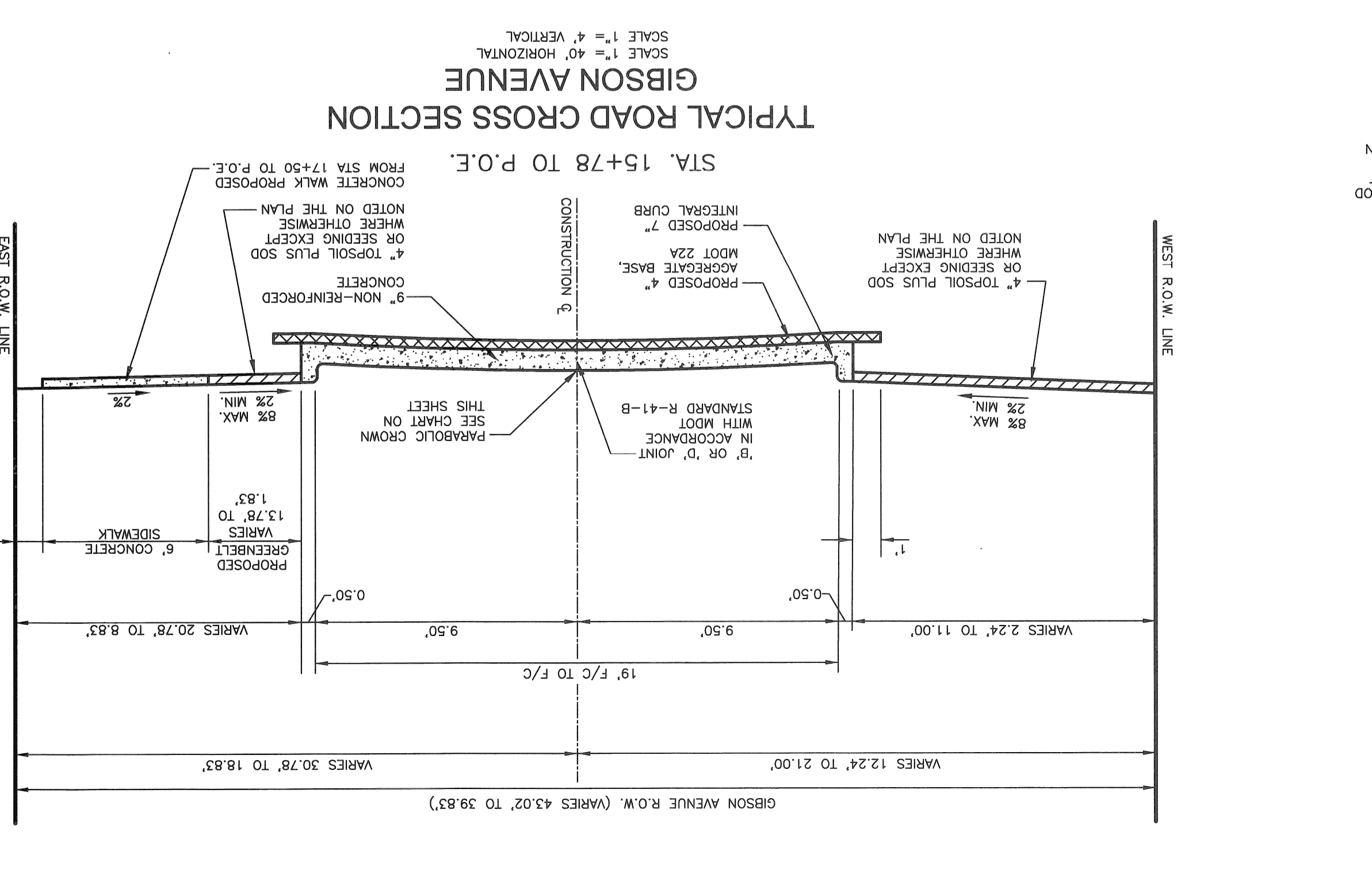
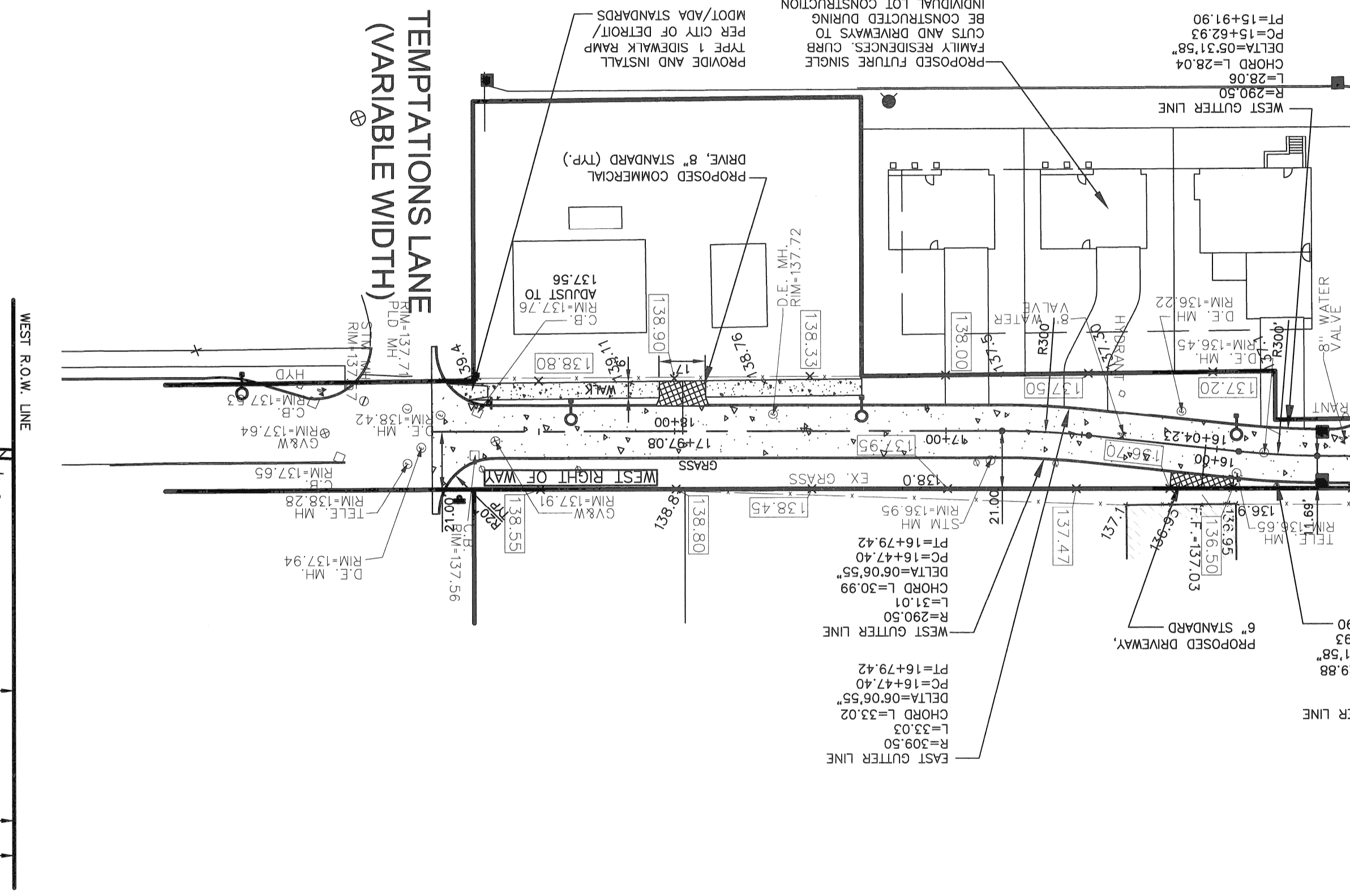
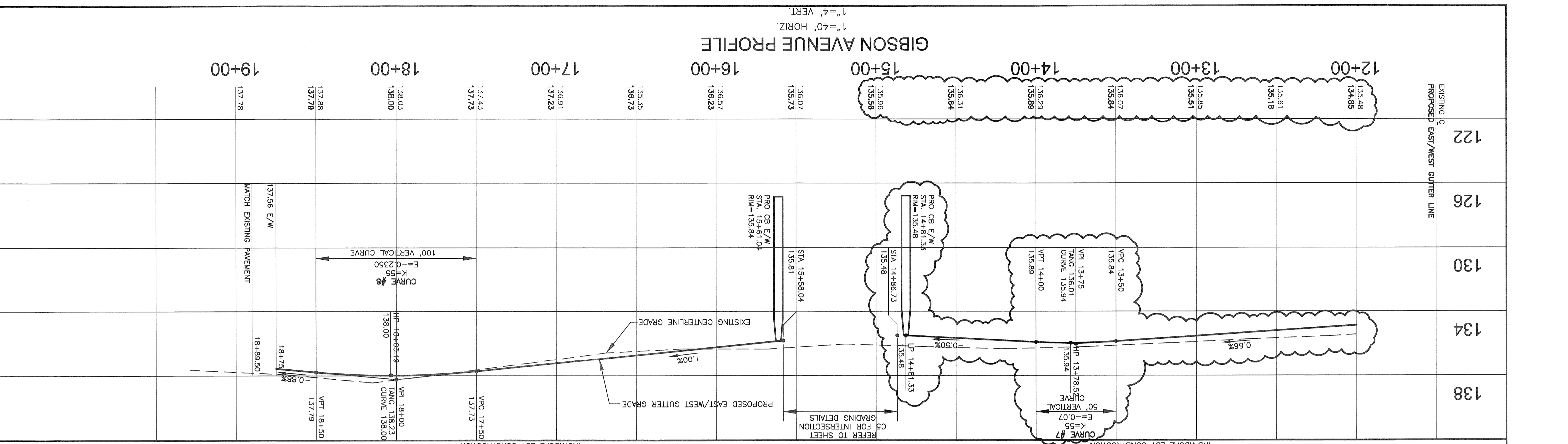
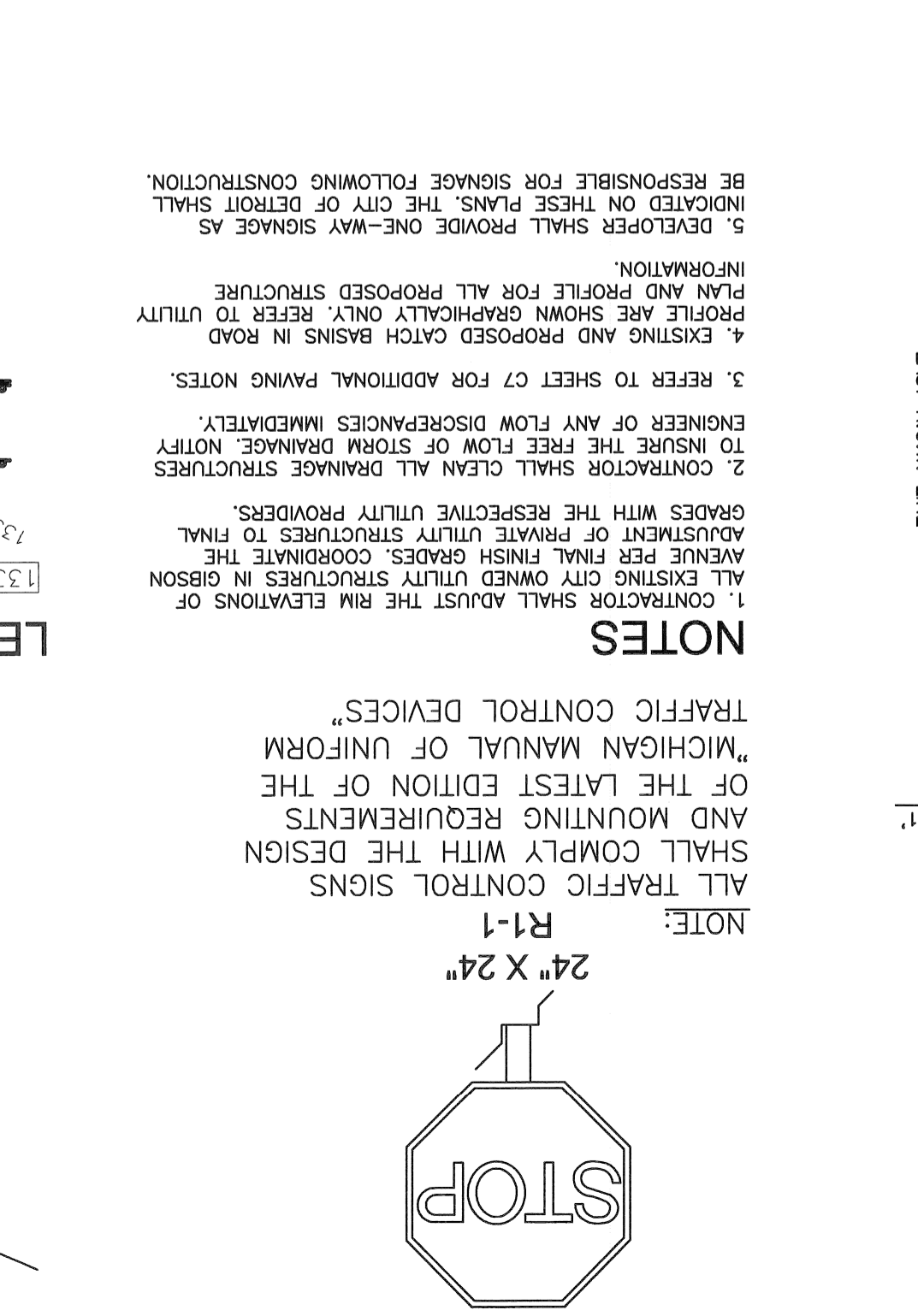
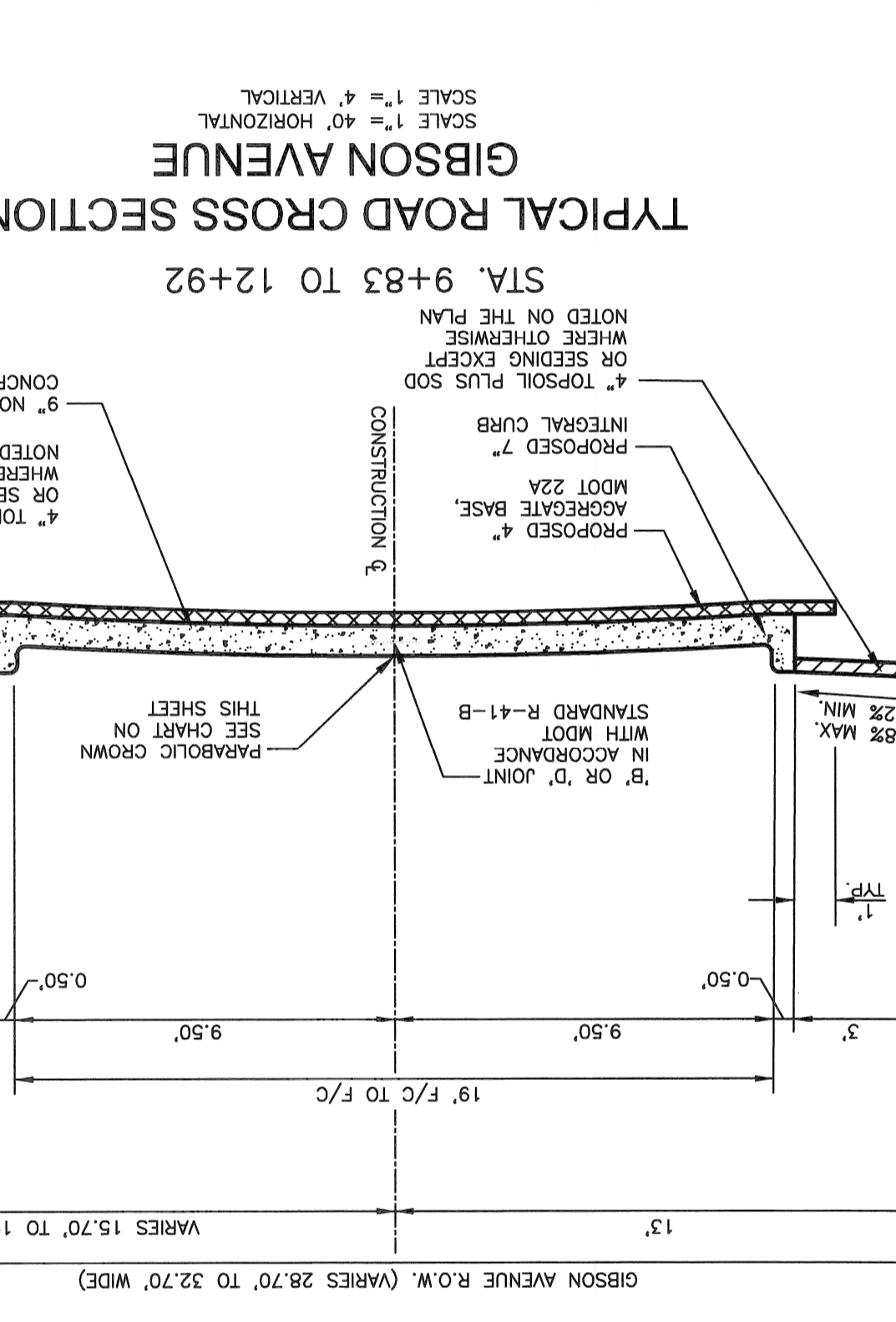
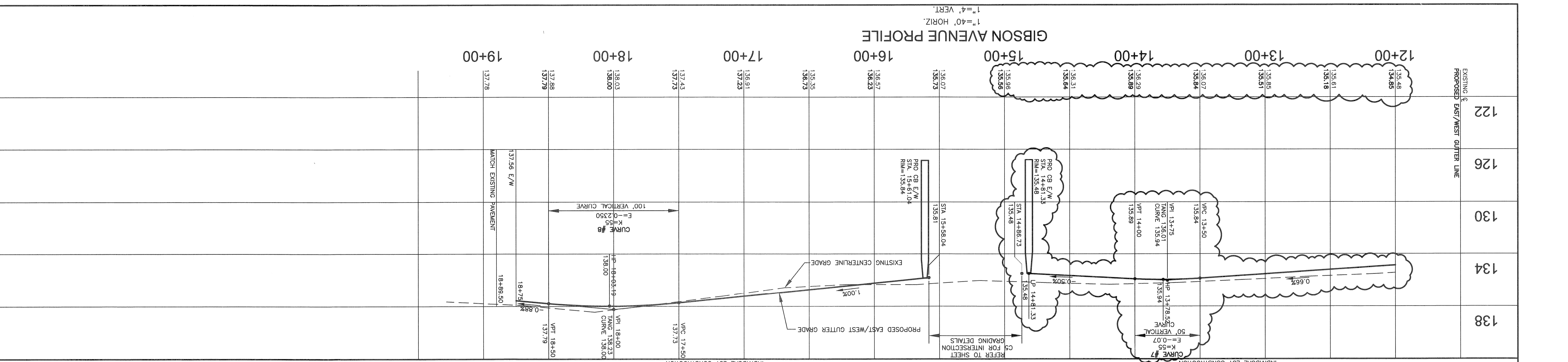

NOTES

- CONTRACTOR SHALL ADJUST THE RIM ELEVATIONS OF ALL EXISTING UTILITY STRUCTURES IN GIBSON AVENUE PER FINAL FINISH GRADES. COORDINATE THE ADJUSTMENT OF PRIVATE UTILITY STRUCTURES TO FINAL GRADES WITH THE RESPECTIVE UTILITY PROVIDERS.
- CONTRACTOR SHALL CLEAN ALL DRAINAGE STRUCTURES TO INSURE THE FREE FLOW OF STORM DRAINAGE. NOTIFY ENGINEER OF ANY FLOW DISCREPANCIES IMMEDIATELY.
- REFER TO SHEET C7 FOR ADDITIONAL PAVING NOTES.
- EXISTING AND PROPOSED CATCH BASINS IN ROAD PROFILE ARE SHOWN GRAPHICALLY ONLY. REFER TO UTILITY PLAN AND PROFILE FOR ALL PROPOSED STRUCTURE INFORMATION.
- DEVELOPER SHALL PROVIDE ONE-WAY SIGNAGE AS INDICATED ON THESE PLANS. THE CITY OF DETROIT SHALL BE RESPONSIBLE FOR SIGNAGE FOLLOWING CONSTRUCTION.

LEGEND

- PROPOSED GRADE
- EXISTING GRADE
- PROPOSED STOP SIGN
- DRAWN: (R1-1)
- IND. REVIEW: G.S.
- SECTION: T-2-S

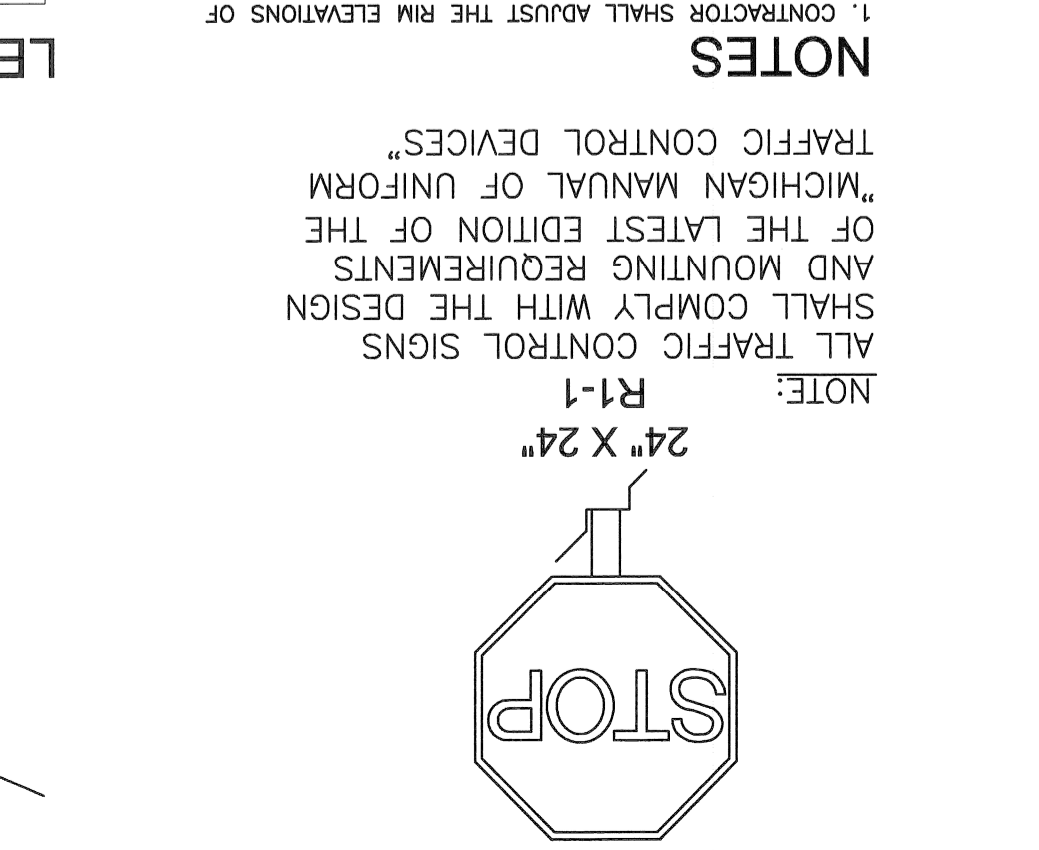

NOTE: ALL TRAFFIC CONTROL SIGNS SHALL COMPLY WITH THE DESIGN AND MOUNTING REQUIREMENTS OF THE LATEST EDITION OF THE "MICHIGAN MANUAL OF UNIFORM TRAFFIC CONTROL DEVICES".

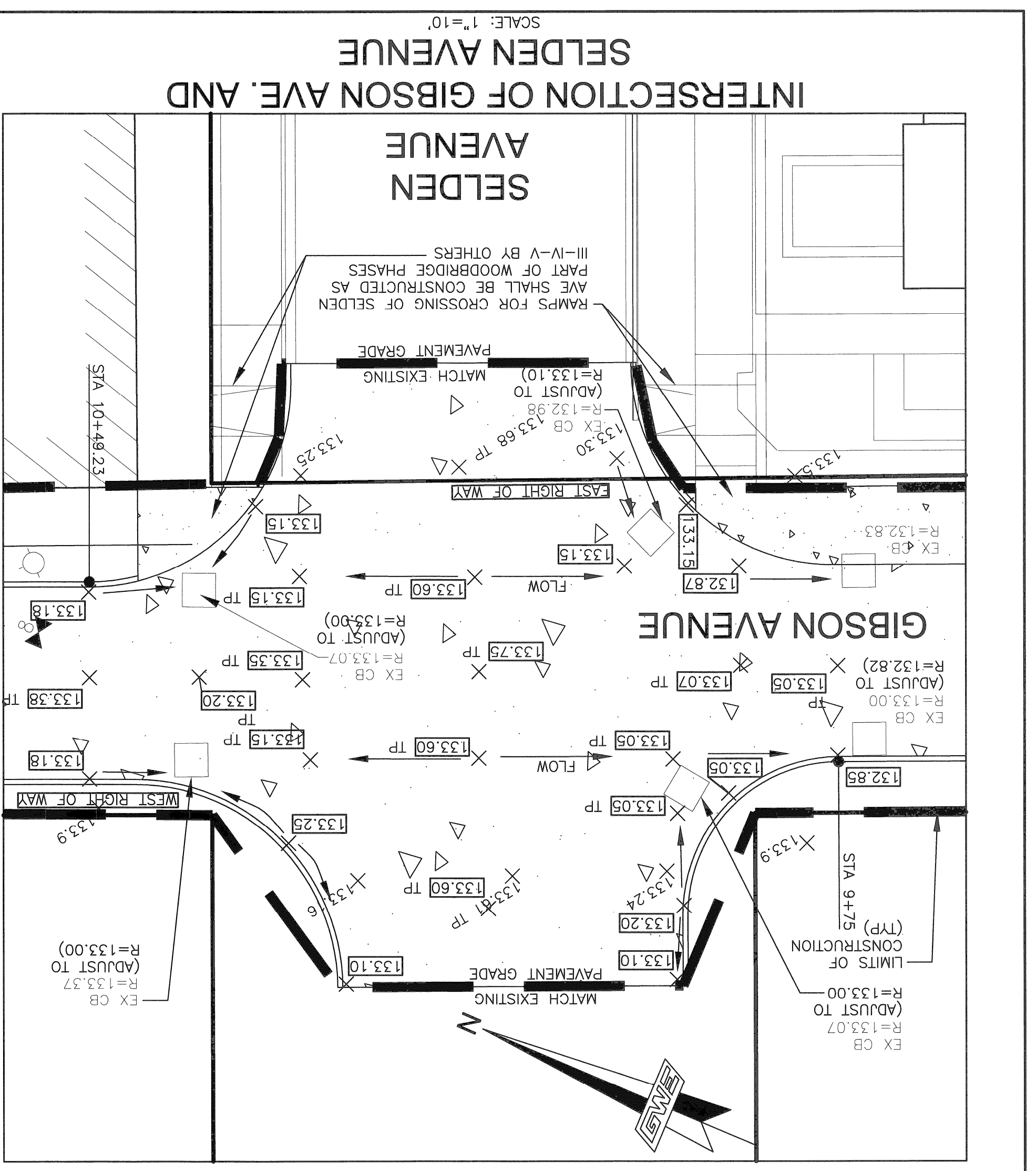

INTERSECTION OF GIBSON AVE. AND SELDEN AVENUE
SCALE: 1"=10'

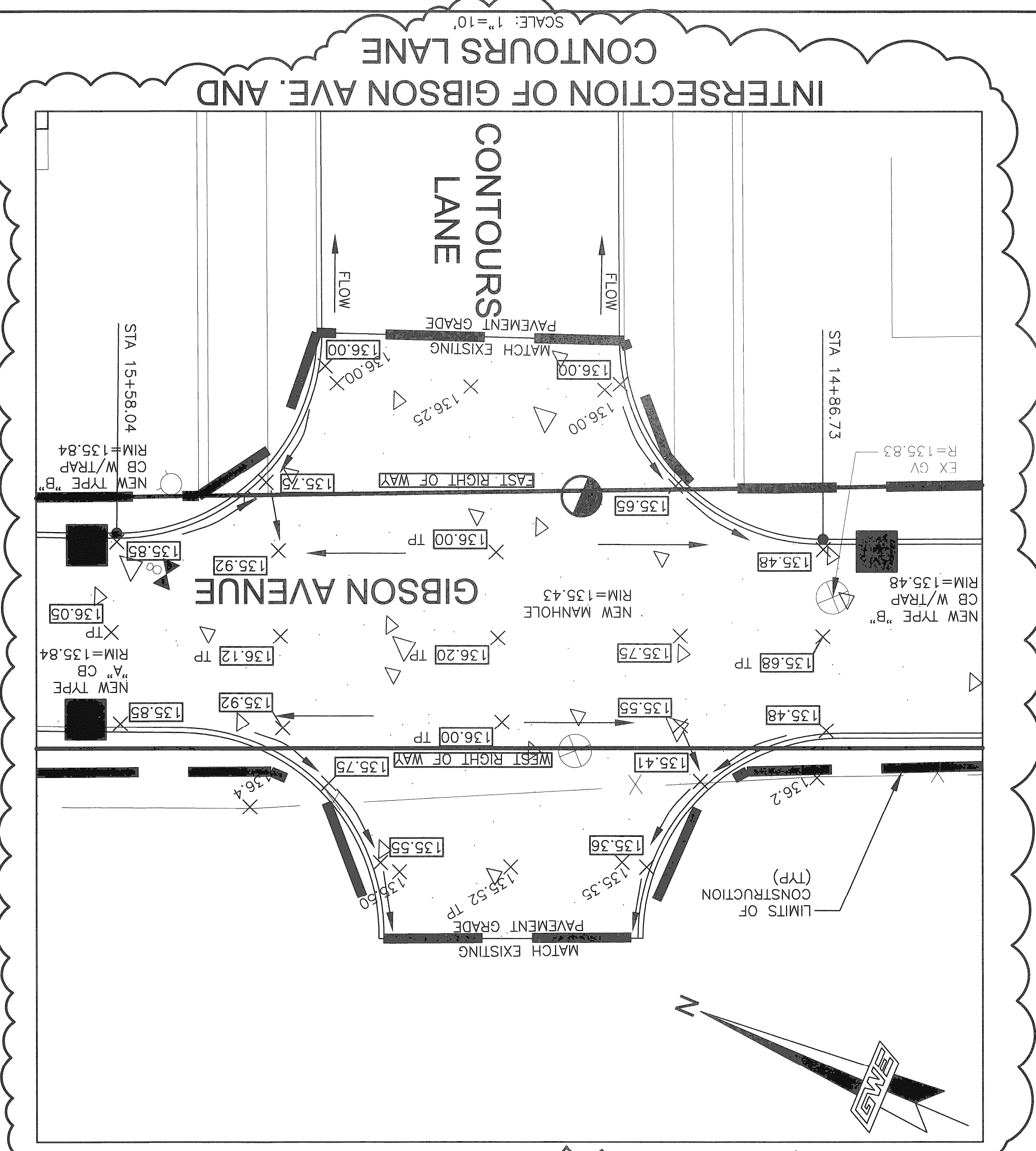

INTERSECTION OF GIBSON AVE. AND CONTOURS LANE
SCALE: 1"=10'

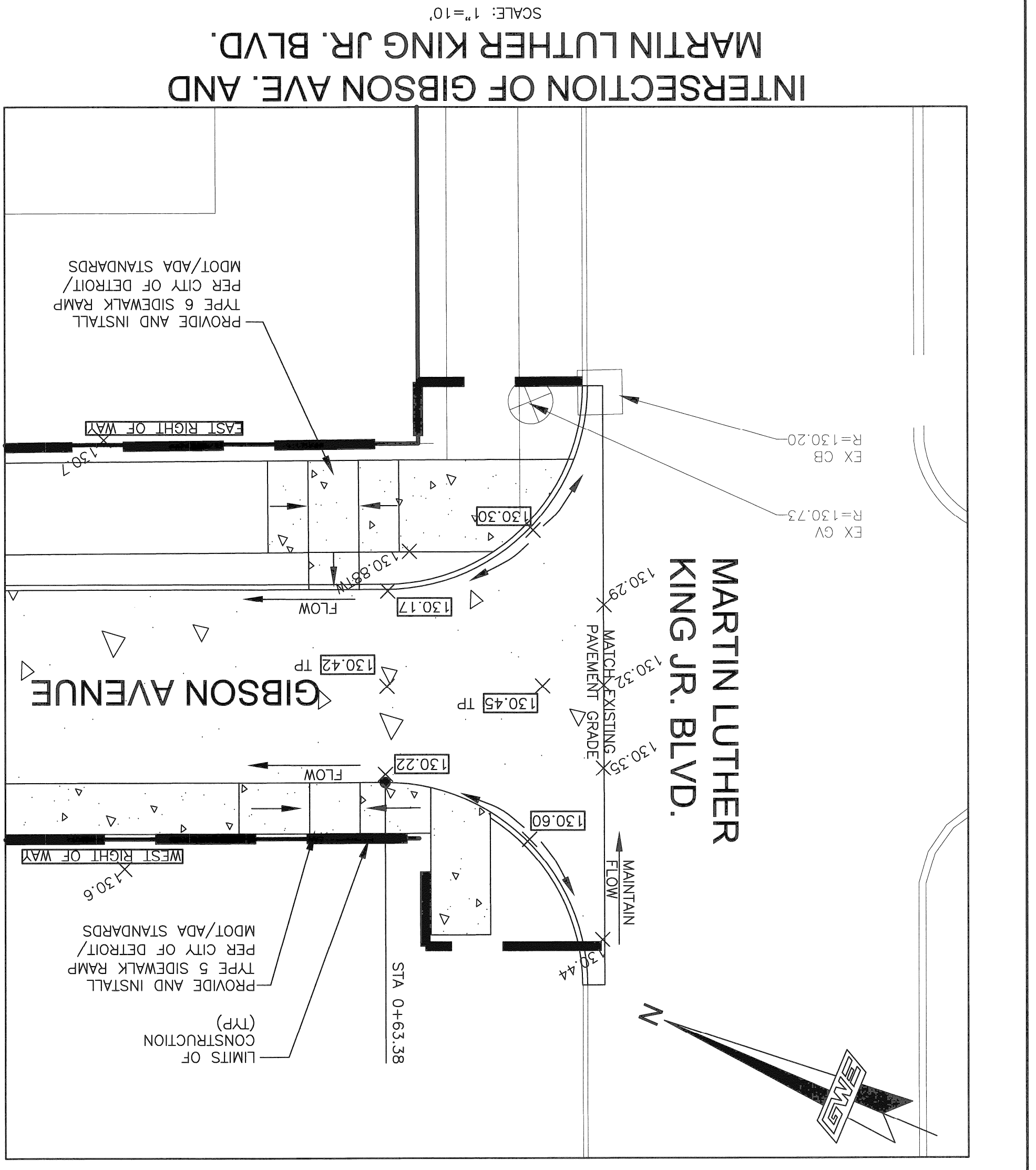

INTERSECTION OF GIBSON AVE. AND MARTIN LUTHER KING JR. BLVD.
SCALE: 1"=10'

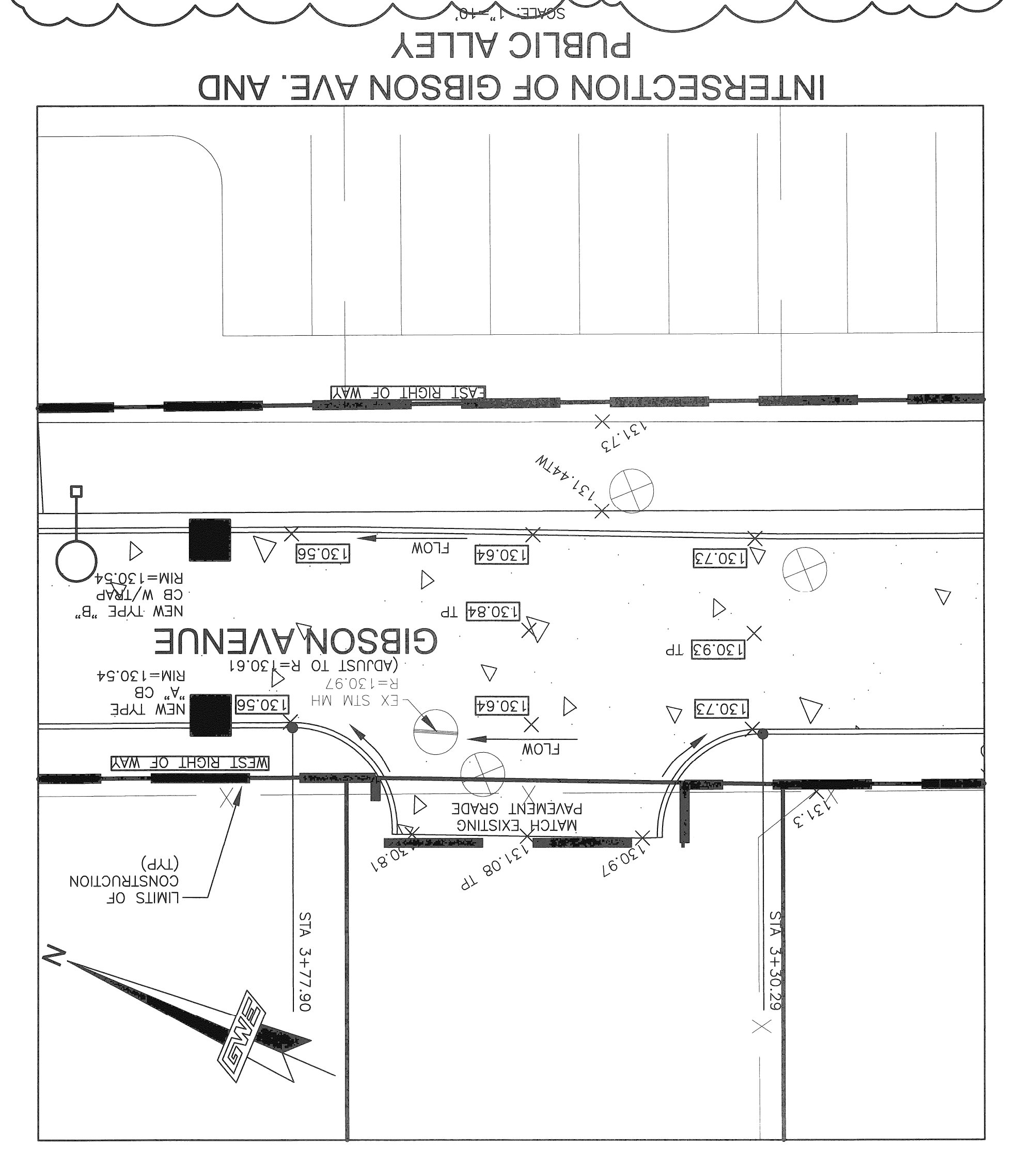

INTERSECTION OF GIBSON AVE. AND PUBLIC ALLEY
SCALE: 1"=10'

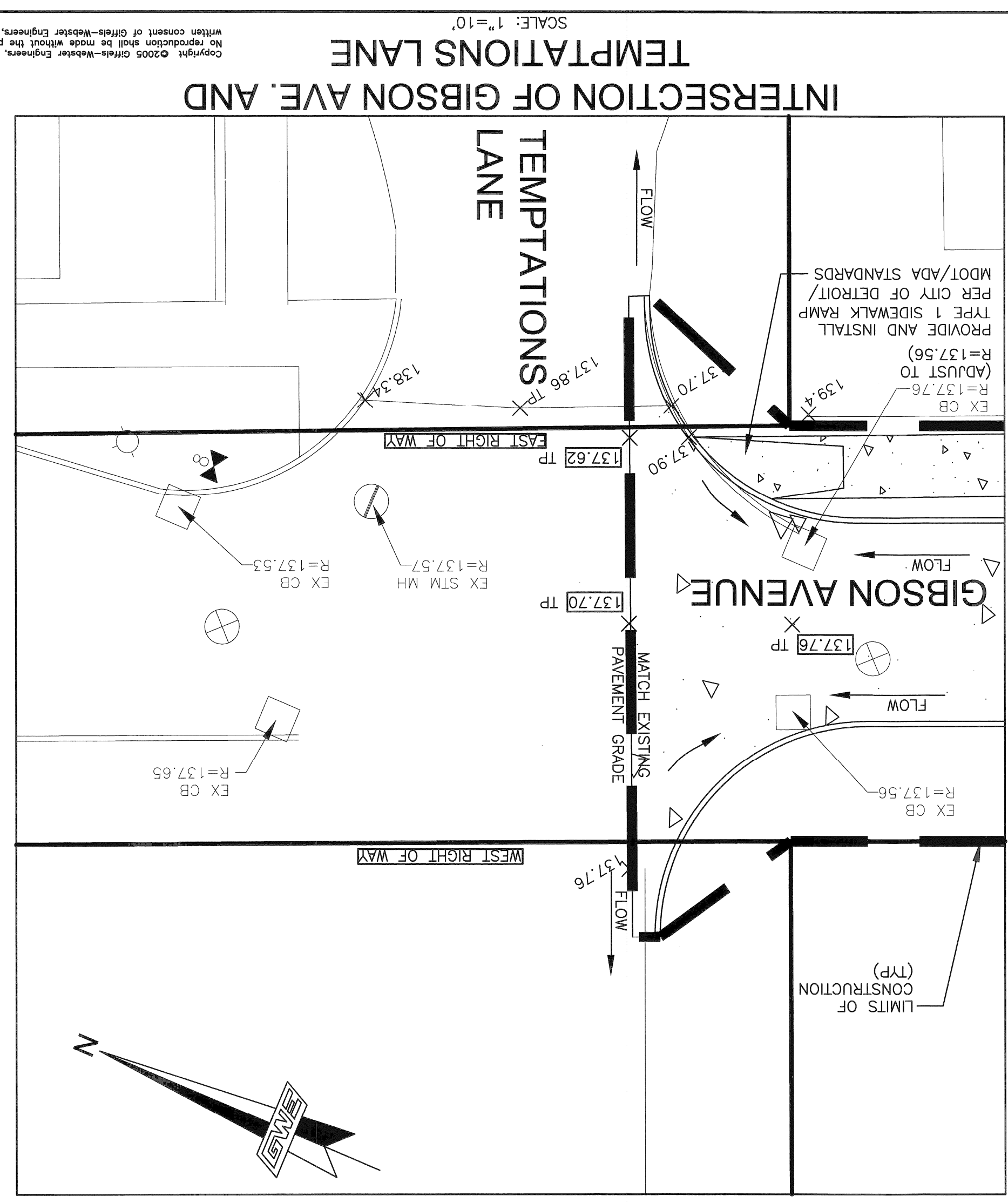

INTERSECTION OF GIBSON AVE. AND TEMPTATIONS LANE
SCALE: 1"=10'

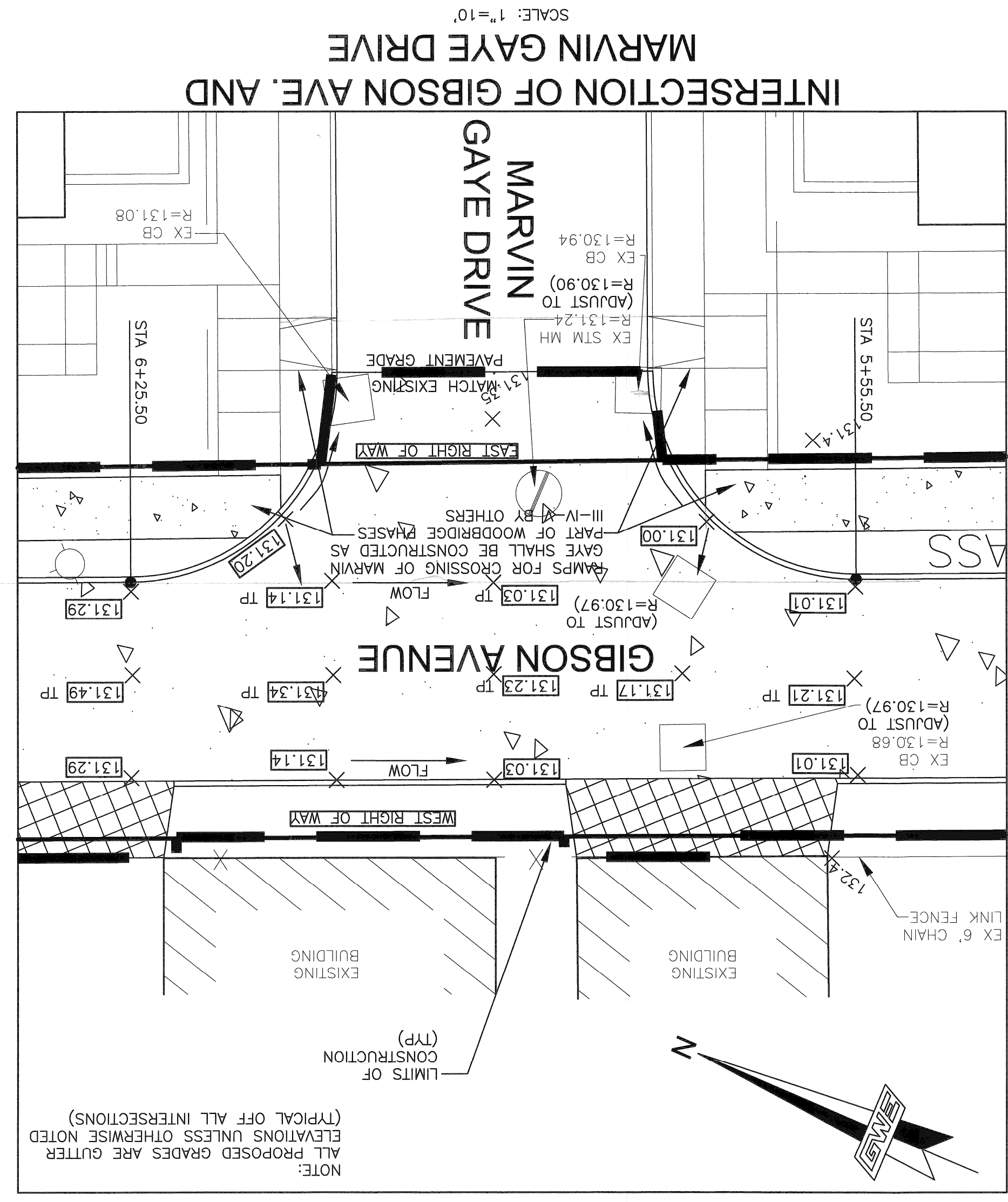

INTERSECTION OF GIBSON AVE. AND MARVIN GAYE DRIVE
SCALE: 1"=10'

DATE: 06/29/05
ISSUE: CONCEPTUAL CITY REVIEW

DATE: 09/29/05
ISSUE: REVISED PER CED REVIEW

DATE: 11/07/05
ISSUE: REVISED PER C.E.D. REVIEW

DATE: 04/12/06
ISSUE: REVISED PER C.E.D. REVIEW

DATE: 07/10/06
ISSUE: FINAL CITY APPROVAL

DATE: 06/30/06
ISSUE: CED REVISIONS

DATE: 06/09/07
ISSUE: GRADE REVISIONS

MANAGER: P.M.
DESIGN: D.B.
DRAWN: G.S.
IND. REVIEW: T-2-S R-9-E 36

SECTION: 36

PRINCIPAL: K.M.

SCRIPPS-PARK ASSOCIATES, LLC
32805 W. 12 MILE ROAD, SUITE 350
FARMINGTON HILLS, MI 48334
(248) 488-5543
(248) 568-1858 FAX

Giffels-Webster Engineers, Inc.
ENGINEERS • LAND SURVEYORS • PLANNERS • LANDSCAPE ARCHITECTS
407 E. FORD STREET SUITE 600 DETROIT, MI 48226
(313) 962-4442 (313) 962-9068 fax

OWE

SHEET TITLE: INTERSECTION DETAIL
WOODBRIDGE ESTATES-GIBSON AVENUE
CITY OF DETROIT WAYNE COUNTY MICHIGAN

DATE: 05/25/05
SCALE: 1"=10'

SHEET: CS

JOB: 15615.02D

Copyright ©2005 Giffels-Webster Engineers, Inc.
Written consent of Giffels-Webster Engineers, Inc.
is required for reproduction of this drawing. All other
rights reserved. No part of this drawing may be
reproduced or transmitted in any form or by any
means, electronic, mechanical, photocopying, recording,
or by any information storage and retrieval system, without
the prior written permission of Giffels-Webster Engineers, Inc.

Standard Conditions for Retention of Title
The drawings are prepared in accordance with the standard
retention of title conditions. The drawings are prepared
and issued on the understanding that the client will
retain the right to use the drawings for the project
described and for any other project of the same
nature. The drawings are not to be used for any other
purpose without the prior written consent of Giffels-Webster
Engineers, Inc. The drawings are not to be used for
any other project of the same nature without the
prior written consent of Giffels-Webster Engineers, Inc.
The drawings are not to be used for any other
purpose without the prior written consent of Giffels-Webster
Engineers, Inc. The drawings are not to be used for
any other project of the same nature without the
prior written consent of Giffels-Webster Engineers, Inc.

NOTE:
ELEVATIONS UNLESS OTHERWISE NOTED
ALL PROPOSED GRADES ARE GUTTER
(TYPICAL OFF ALL INTERSECTIONS)