

F.H.W.A. REG. NO.	5	STATE	MICH.	PROJECT NO.	M2000 (064)	YEAR	1977	CITY	DETROIT	STATE	WAYNE	PROJECT	ROUTE	SHEET NO.	14	TOTAL SHEETS	14
-------------------	---	-------	-------	-------------	-------------	------	------	------	---------	-------	-------	---------	-------	-----------	----	--------------	----

THE IMPROVEMENTS COVERED BY THESE PLANS SHALL BE DONE IN ACCORDANCE WITH THE MICHIGAN DEPARTMENT OF STATE HIGHWAYS CURRENT STANDARD SPECIFICATIONS, SUPPLEMENTAL SPECIFICATIONS AND SPECIAL PROVISIONS.

MICHIGAN DEPARTMENT OF STATE HIGHWAYS AND TRANSPORTATION

AND

FEDERAL HIGHWAY ADMINISTRATION

PLAN AND PROFILE OF PROPOSED

FEDERAL AID URBAN PROJECT NO. MICHIGAN M2000(064)
CONTROL SECTION MU 82400 JOB NO. 12584A

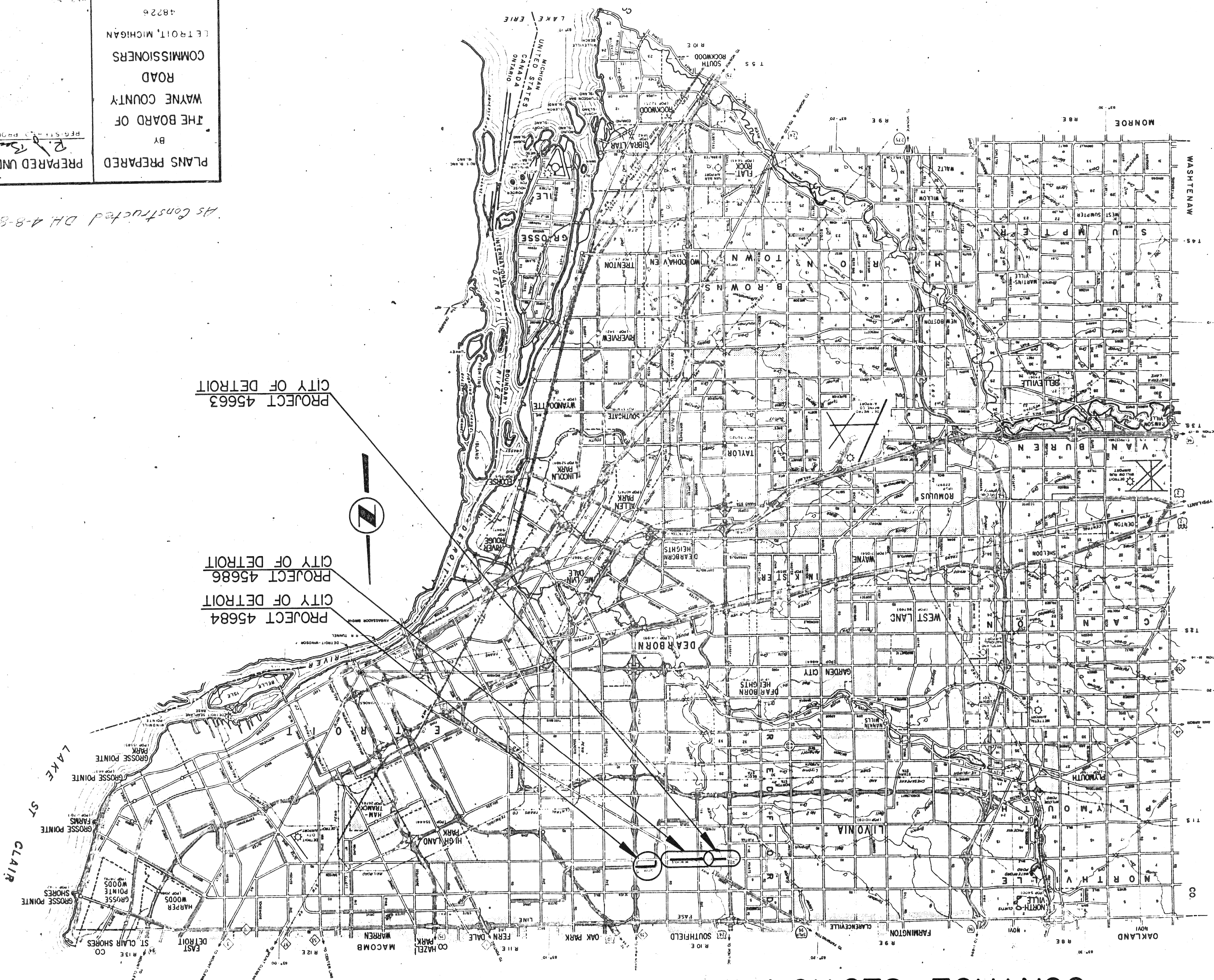

INDEX OF SHEETS

1	TITLE SHEET
PROJECT 45663	SIX MILE ROAD (TELEGRAPH TO ROUGE RIVER)
2	TYPICAL CROSS-SECTIONS
3-5	PLANS
PROJECT 45686	SIX MILE ROAD (ROUGE RIVER TO EVERGREEN)
6	TYPICAL CROSS-SECTION
7-10	PLANS
PROJECT 45684	OUTER DRIVE (SIX MILE TO SOUTHFIELD)
11	TYPICAL CROSS-SECTIONS
12-13	PLANS
14	BITUMINOUS CONCRETE RESURFACING DETAILS

COUNTY STANDARD PLANS

C-17-1AAS
C-17-1BBS
C-17-1CCI
C-17-1DD7
C-17-1E5
C-17-1G1
C-17-1J2

M.D.S.H. STANDARD PLANS

VI 124 B
VII 125 D

ITEM 309

CONTRACT FOR BITUMINOUS CONC. RESURFACING

COUNTY APPROVAL

BOARD OF COUNTY ROAD COMMISSIONERS

BY *M. J. [Signature]* 8/2/78
CHIEF ENGINEER - DESIGN DIVISION

BY *John E. [Signature]* 8/14/78
COUNTY HIGHWAY ENGINEER

LOCAL GOVERNMENT DIVISION APPROVAL

CHECKED BY *John D. [Signature]* 8/18/78
FOR APPROVAL BY *R.C. [Signature]* 8/18/78
RECOMMENDED FOR APPROVAL

DEPARTMENT OF STATE HIGHWAYS AND TRANSPORTATION APPROVAL

BY *[Signature]* 8/18/78
DEPUTY DIRECTOR OF HIGHWAYS

PREPARED UNDER SUPERVISION OF

US DEPARTMENT OF TRANSPORTATION
FEDERAL HIGHWAY ADMINISTRATION

THE BOARD OF WAYNE COUNTY ROAD COMMISSIONERS

LETTROIT, MICHIGAN

7472

PLANS PREPARED BY THE BOARD OF WAYNE COUNTY ROAD COMMISSIONERS

7472

M2000 (064) MU82400 Job # 12584A

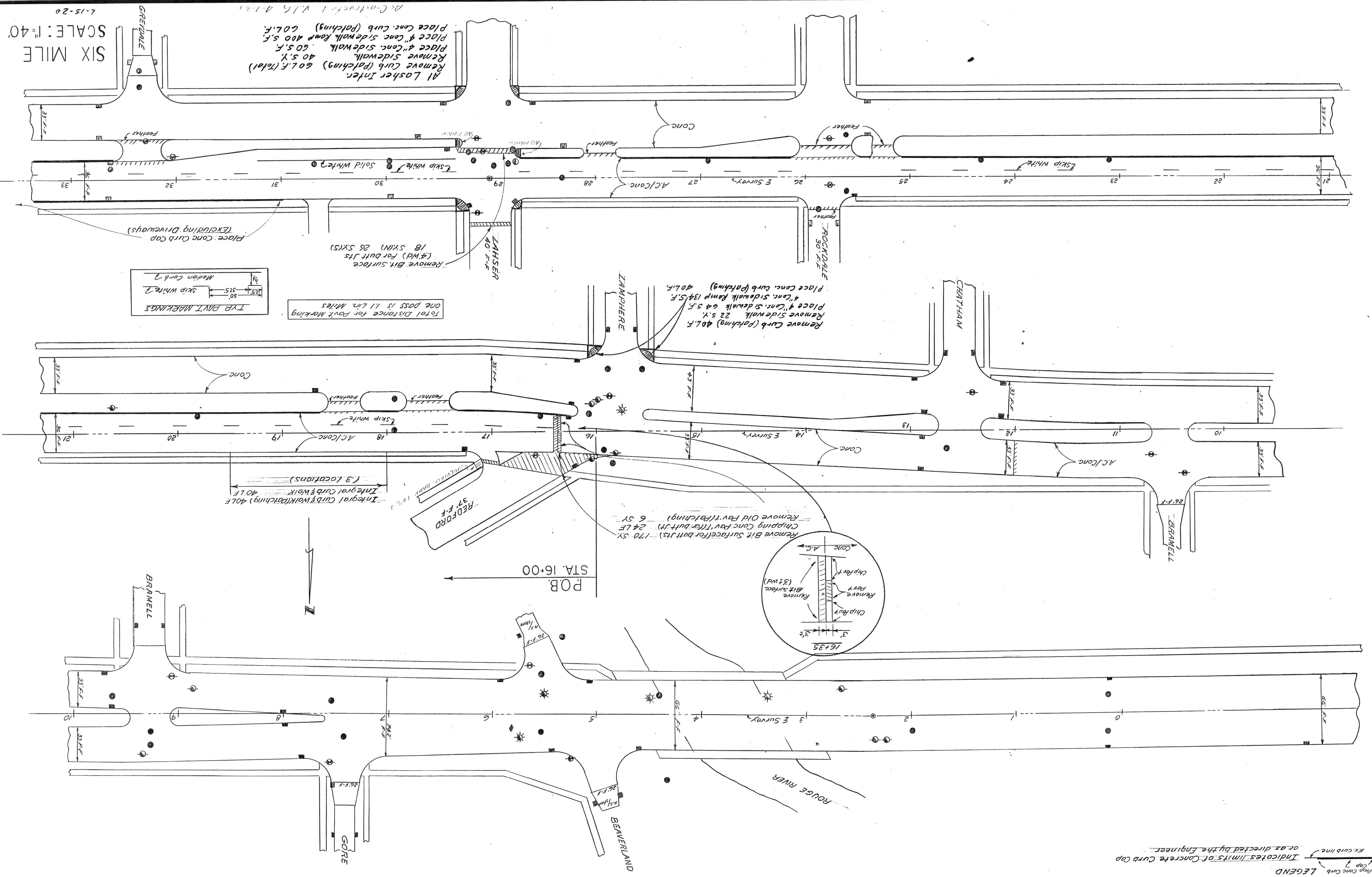

SIX MILE SCALE: 1"=40'

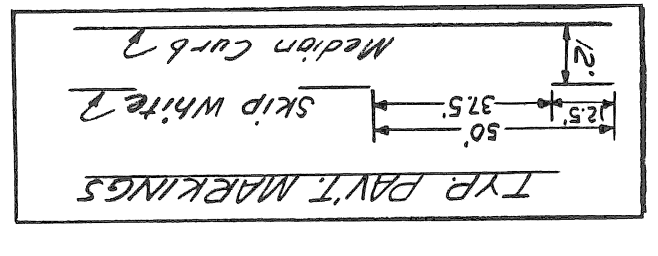

LEGEND
Pop Conc Curb
Indicates limits of Concrete Curb Cap
or as directed by the Engineer.

5	MICH.	M2000(64)	7	14
REG. NO.	STATE	FEDERAL PROJECT	R.O.W. SHEET NO.	TOTAL SHEETS
5	MICH.	M2000(64)	7	14
ROUTE	COUNTY	CONTROL SECTION	JOB NO.	

SIX MILE SCALE: 1"=30'

AS Constructed D.H. 4-8-80
 Revision ① Drainage Added S. Gutter w/ Bd Pavt. 3-28-79
 L-15-20

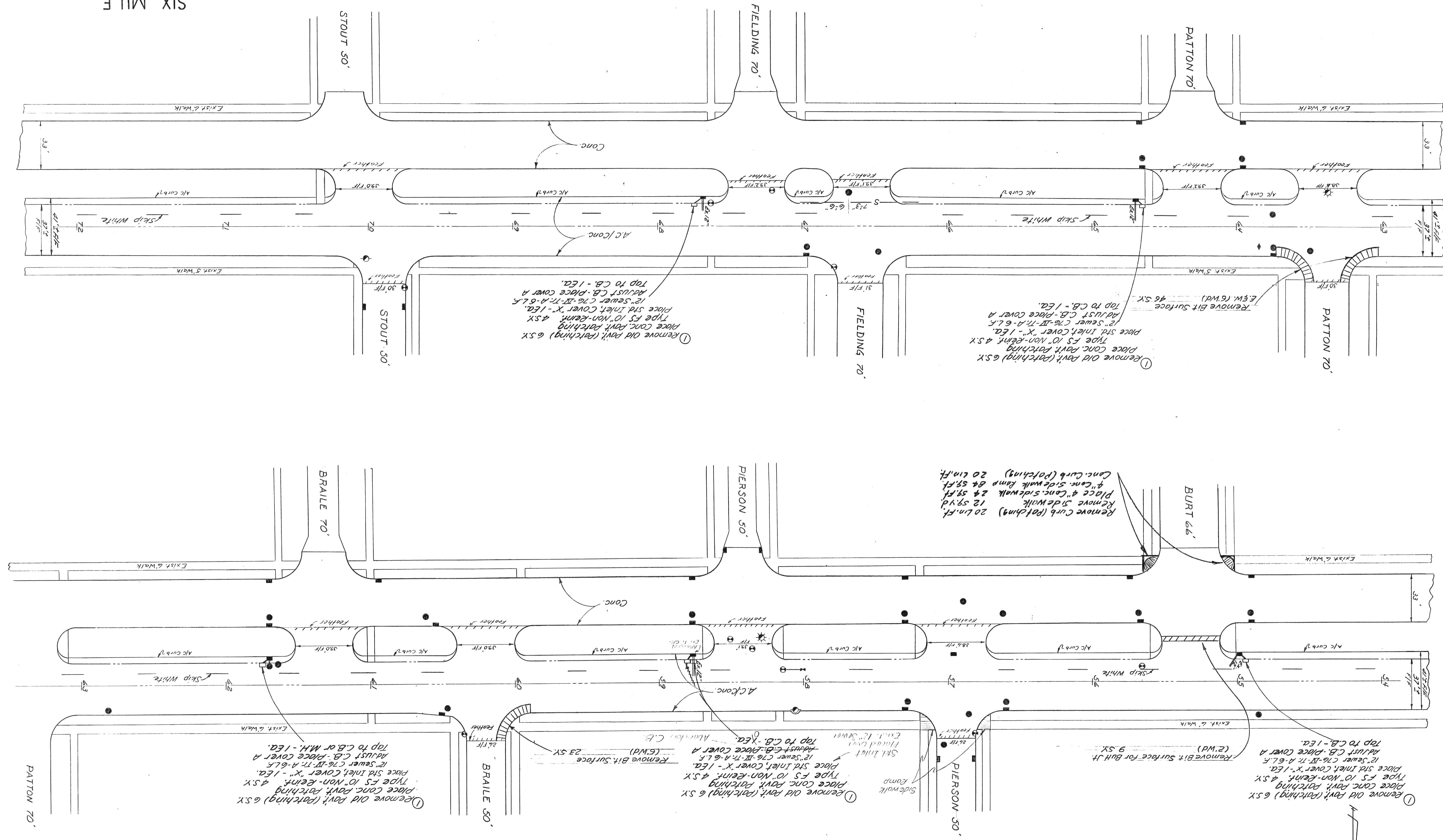

REG. NO.	5	STATE	MICH.	FEDERAL PROJECT	M2000(64)	CONTROL SECTION	9	JOB NO.	14
R.O.W. NO.									
SHEET NO.									
TOTAL SHEETS									

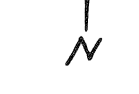

OUTER DRIVE
SOUTHFIELD TO SIX MILE

TYPICAL CROSS-SECTION

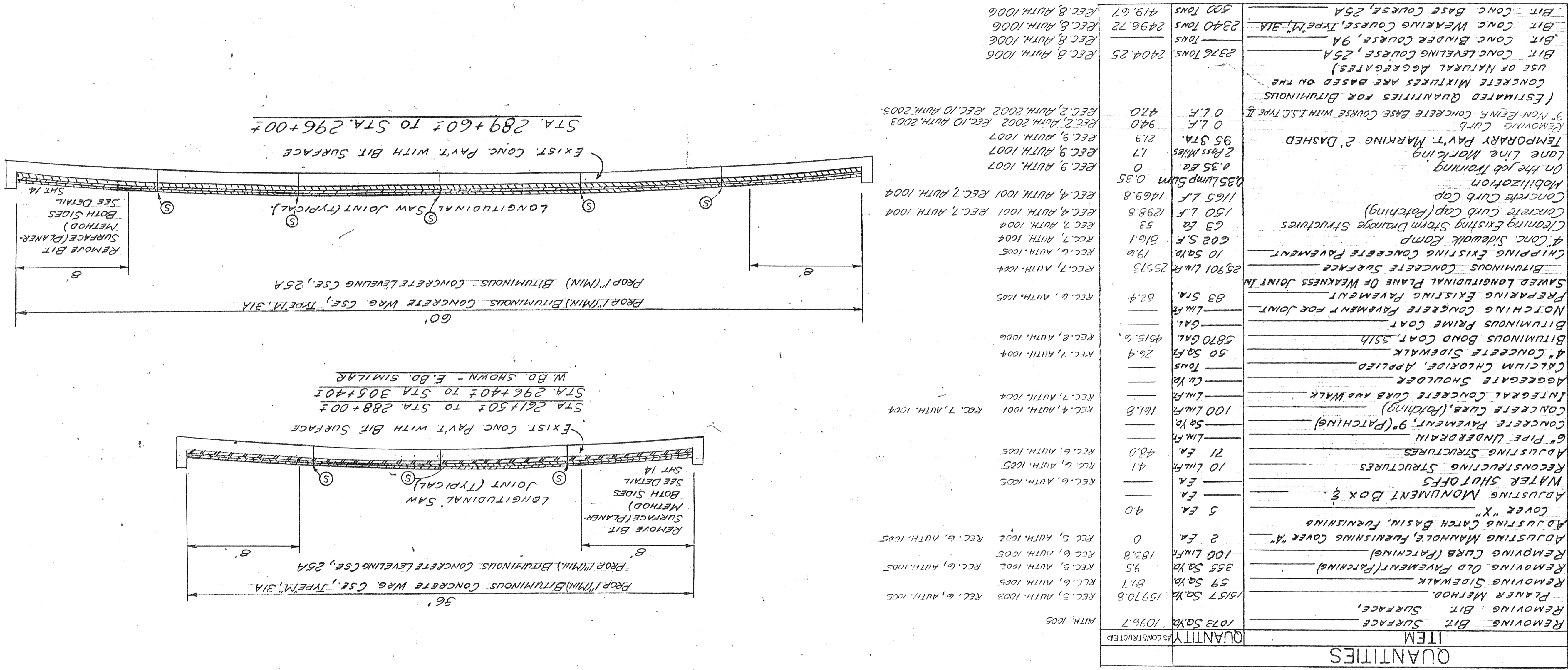

1978 B.C. PROJECT 45684

APPROVED: [Signature]
CORRECT: [Signature]

OUTER DRIVE
 SCALE 1" = 50'

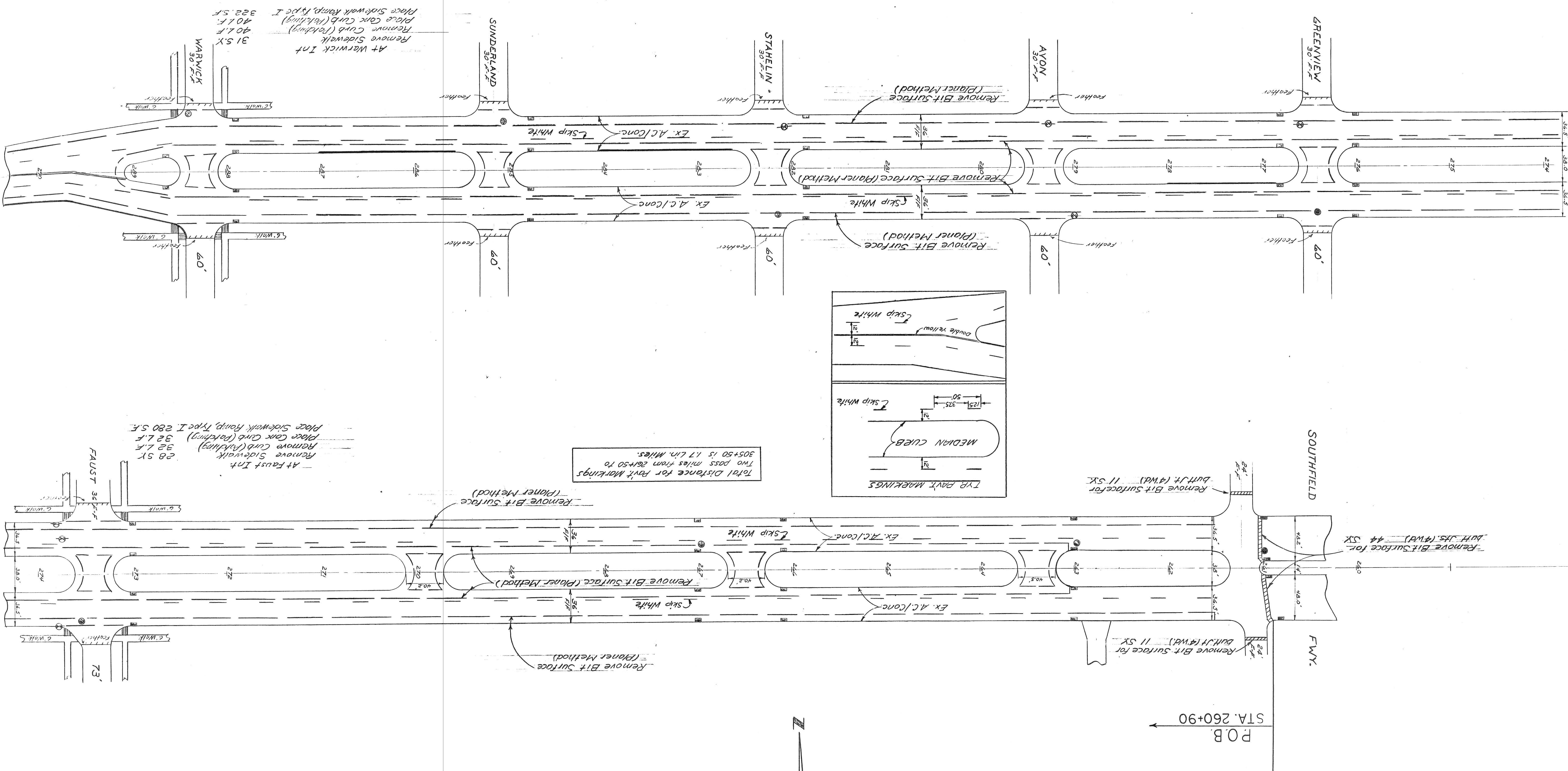

Total Distance for Pavt. Markings
 Two Pass Miles from 260+50 to
 305+50 is 17 Lin. Miles.

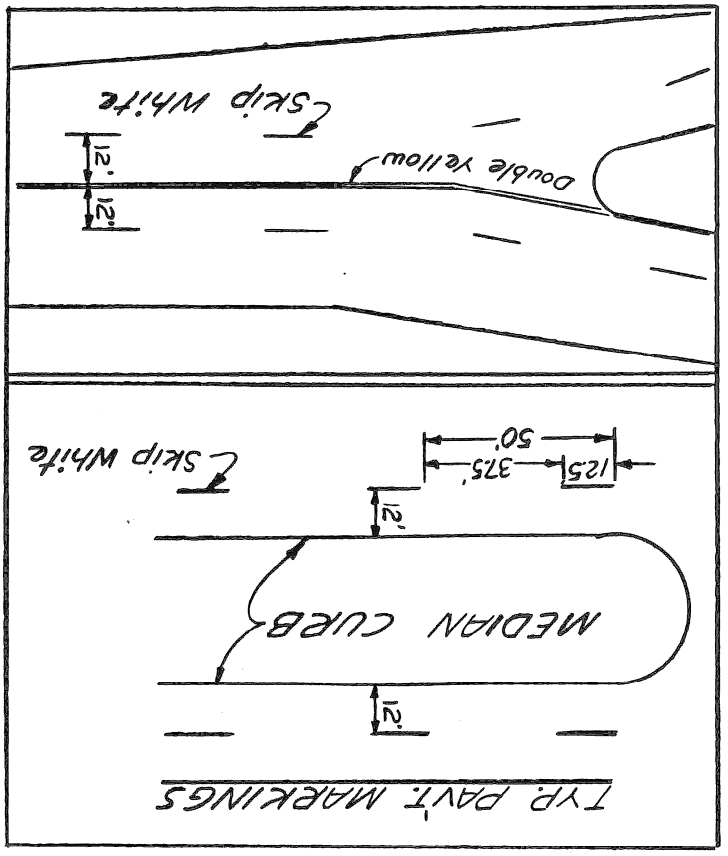

LEGEND
 Pop. Conc. Curb
 Ex. curbing
 Indicates limits of Concrete Curb Cap
 or as directed by the Engineer

F. W. A. STATE	MICH.	ROUTE	5
FEDERAL PROJECT NO.	M2000(064)	COUNTY	
R. O. W. SHEET NO.	12	CONTROL SECTION	
SHEETS TOTAL	14	JOB NO.	

F.H.W.A.	STATE	FEDERAL PROJECT	R.O.W.	SHEET TOTAL
5	MICH.	M2000 (044)	13	14
ROUTE	COUNTY	CONTROL SECTION	JOB NO.	

SECTION	JOB NO.	FEDERAL PROJECT	R.O.W.	SHEET NO.
E-11-2				13

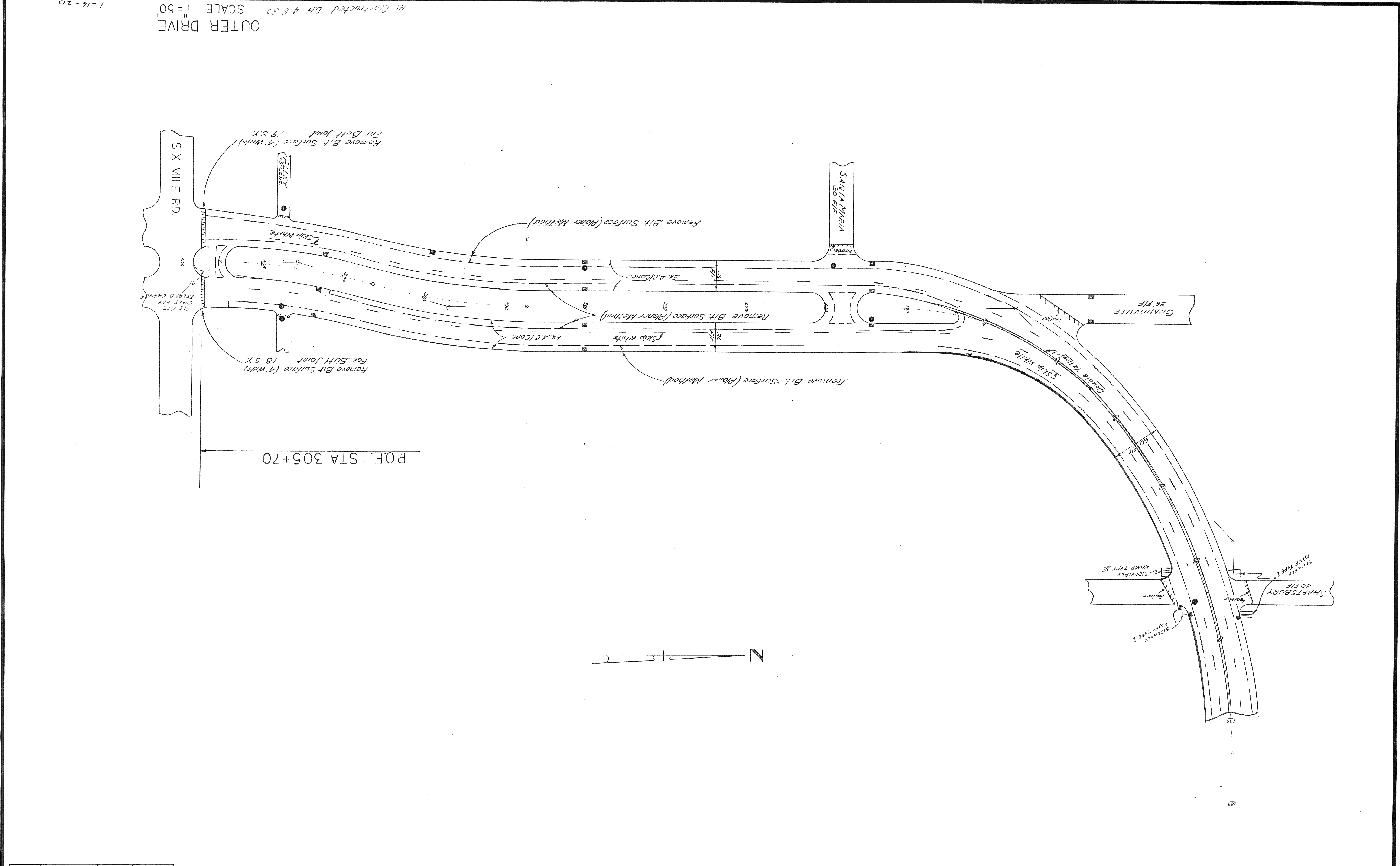

OUTER DRIVE
 SCALE 1"=50'
 As Constructed DH 4-8-80
 L-16-20

