

LOTHROP AVE. 60 FT. WD.

GRAND RIVER AVE.

100 FT. WD.

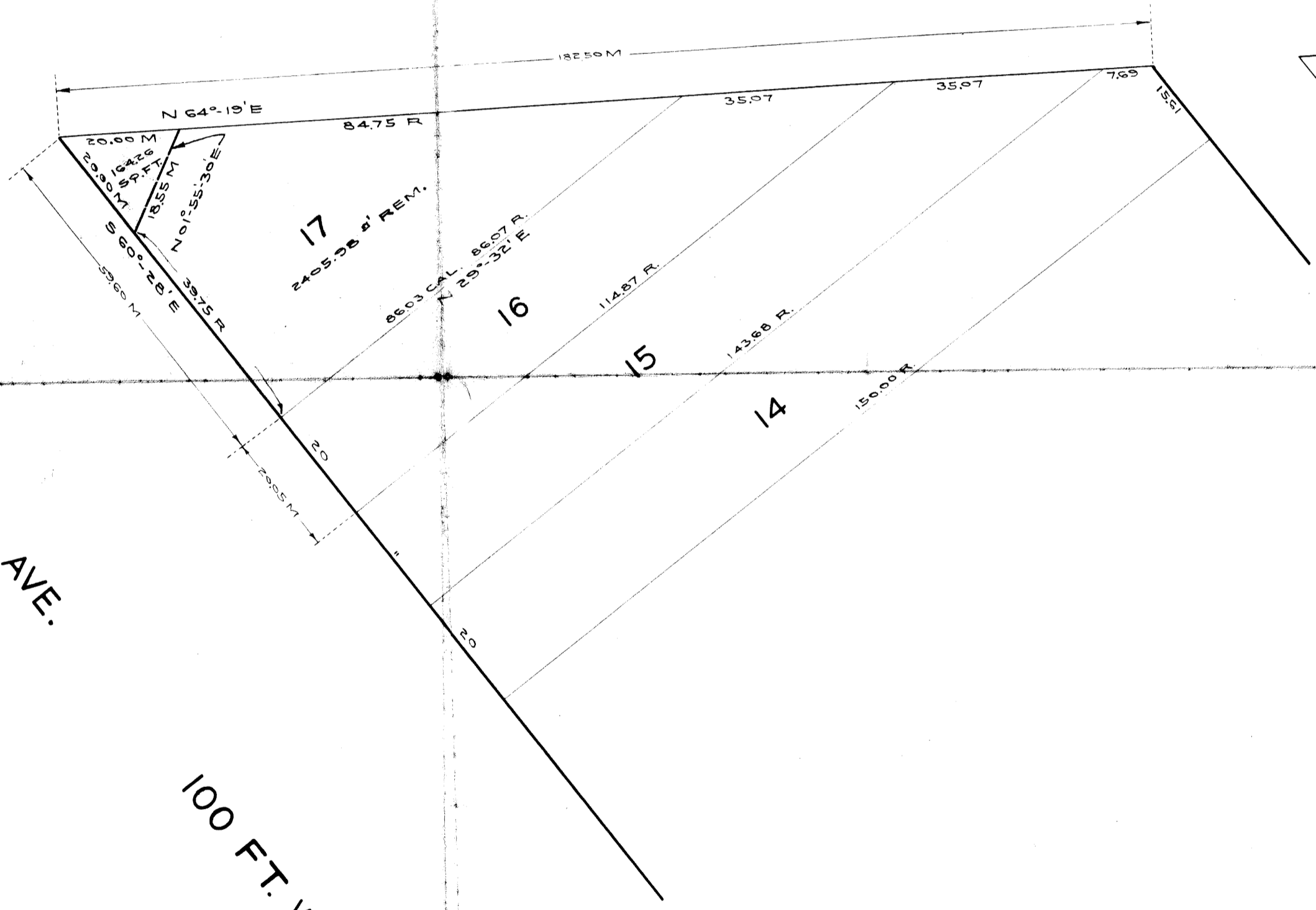

I hereby certify that the above plan shows the property to be taken, being A TRIANGULAR PIECE OF LAND LOCATED AT THE SOUTH EAST CORNER OF LOTHROP AND GRAND RIVER AVENUES, FOR STREET PURPOSES; and also the adjoining property according to the recommendation of the COMMON COUNCIL. The parcels colored between the lines indicate the pieces of parcels to be taken with dimensions thereof corresponding with said resolution.

W. J. B. Fellows
CITY ENGINEER.

DEPARTMENT OF PUBLIC WORKS
CITY ENGINEERS OFFICE
BUREAU OF PLATS & HOUSE NOS.
412 CITY HALL DETROIT MICH.
SURVEY BOOK 842 PAGE 20 SCALE 1" = 20'