

DEPARTMENT OF PUBLIC WORKS DETROIT
CITY ENGINEERING OFFICE - DIVISION OF PAVING DESIGN
STREET PAVING PLAN

WHITCOMB

163.83 S. OF S.P.L. OF VASSAR
S.P.L. OF ST. MARTINS

PET # 1413 ROY C. WIRSU 6-1-50

BENCH MARKS
HYD. N.E. COR. WHITCOMB & ST. MARTINS ELEV. 186.23 ✓
HYD. N.W. COR. WHITCOMB & VASSAR 186.26 ✓
HYD. E. SIDE WHITCOMB 1/2 BLOCK S. OF VASSAR HOUSE #19340 186.09 ✓
NOTE: P.L. OFFSET 5' TO + IN WALK

NOTES:

- AT (A) ADJUST TOPS OF 4 EXISTING CATCH BASINS USING FLAT TYPE FRAMES & GRATES. SEE NOTE PERTAINING TO CASTINGS.
- AT (B) CONSTRUCT 2 STD. PIPE CATCH BASINS WITH STD. FRAMES & GRATES AS REQUIRED. CONNECT TO EXISTING OUTLETS AS SHOWN. SEE STD. DWG. C-326A
- ADJUST TOP OF 1 WATER MANHOLE.
- ADJUST TOP OF 1 EXISTING SEWER MANHOLE.
- RECONSTRUCT CONE OF ONE EXISTING SEWER MANHOLE, IF NECESSARY.
- AT (C) CONSTRUCT 8 7/8" SQ. FT. OF STANDARD 4" SIDEWALK.
- BACKFILL SEWER PIPE TRENCHES UNDER PROPOSED PAVEMENT WITH APPROVED SAND-GRAVEL MATERIAL; ELSEWHERE FILL & TAMP WITH APPROVED EARTH LAYERS AS REQUIRED.
- DIRT ROADWAYS AT ENDS OF PAVEMENT SHALL BE GRADED BACK & STONED 6" DEEP UNIFORMLY FOR A DISTANCE OF 10 FT. TO MEET EXISTING GRADES. 56 CU. YDS. INCLUDED UNDER EXCAVATION TOTALS FOR COST.
- CONTRACTOR SHALL FURNISH NEW CASTINGS FOR ALL ADJUSTED BASINS & MANHOLES EXCEPT WHEN SALVAGED CASTINGS ARE AVAILABLE & THEIR USE PERMITTED BY THE ENGINEER. A DEDUCTION OF \$1500 FOR EACH TOP 50 USED SHALL BE MADE FROM THE ORIGINAL CONTRACT PRICE. OTHERWISE THE SALVAGED CASTINGS MUST BE HAULED TO DRIV. YARDS AT STATE FAIR & JOHN R. STREETS.
- ALL CURBS WITHIN STREET INTERSECTIONS TO BE SEPARATE TYPE II OR INTEGRAL TYPE III, EXCEPT AS OTHERWISE NOTED.

411460

10-24-50
FOR GRADE CHANGE N. & S. OF VASSAR
INCLUDING INTERSECTION
DEDUCT 53.5 Cu. Yds. Ex.
INCREASE 50 lin. ft. 12" Sewer R3

G. OLIVER
 50-27
 64 87
 325 AL-17
 1413

J. L. Barton
 REPT. R. ROOM
Martin O. Fisher
 DEPUTY

ESTIMATED QUANTITIES	ESTIMATED COST	ESTIMATED TOTAL	DATE	BY
1/217	2,567	1,217	159	G.O.
2,567	399	2,567	399	J.J.
100	876	100	280	G.O.
1/3	1/3	1/3	765	R3
1	1	1	5000	LFK
2	2	2	745.12	
75	177	75	795.12	

QUANTITIES

8.6.8
 8" W.I.F.
 6 CONC. OR. SE. FT.
 4"

RE CONC

8-9-43
 C.C. 12-19-50

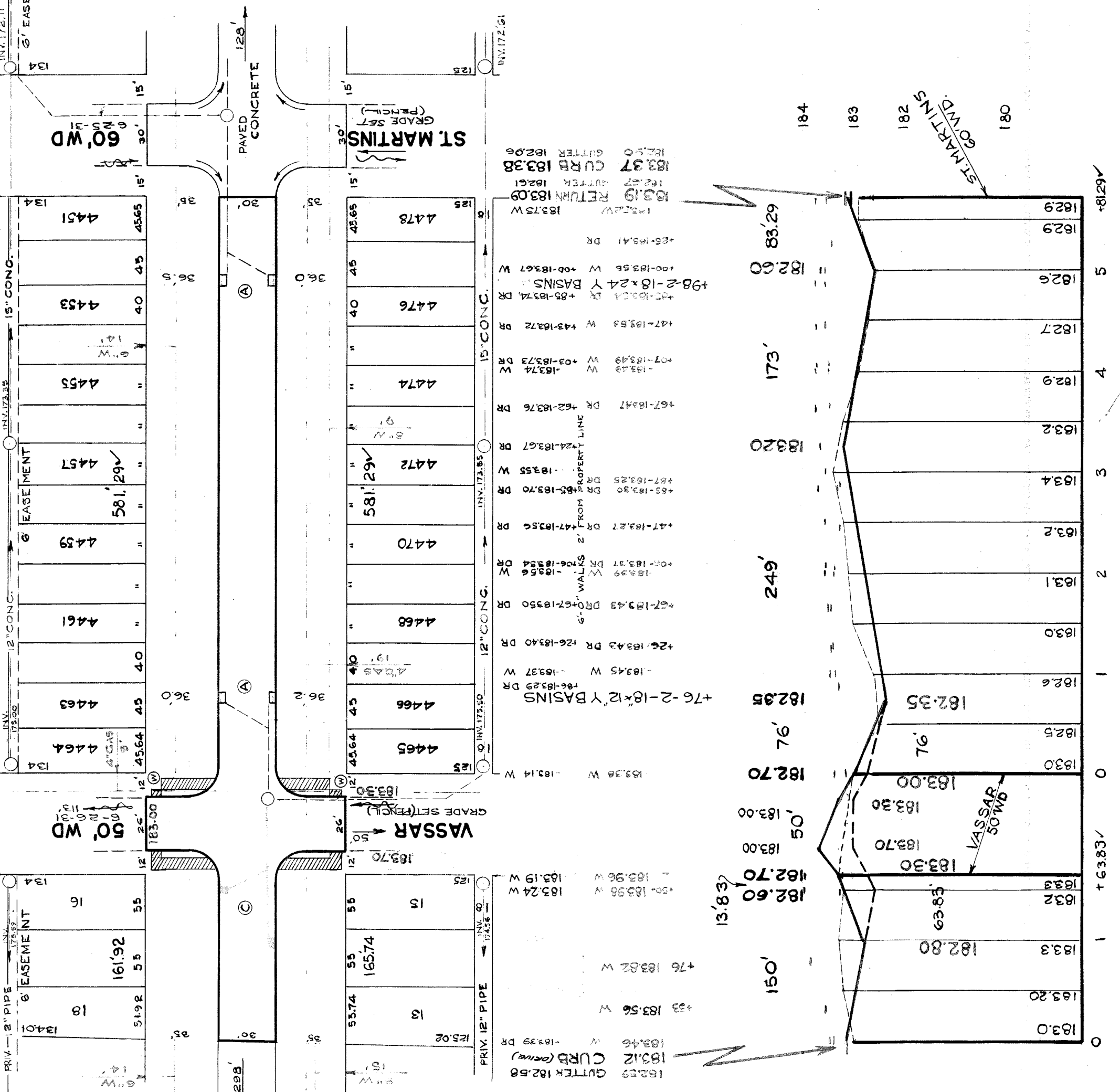

OLD MAP 3-31-43
 Grade on E.S. only from Vassar to
 63.83 S. of Vassar 10-25-50
 and intersection to 76 N. of Vassar.
 Move C.B. 50 ft. South

Street Opening
 10-12-54
 S.C.

184
183
182
181
180

1829
1829
1826
1827
1829
1832
1834
1832
1831
1830
1826
1825
1830
1832
1833
1830
1832
1833
1832
1830

