

DEPARTMENT OF PUBLIC WORKS  
 CITY ENGINEER  
 STREET PAVING PLAN  
 150-49 ✓  
 1129 ✓

WHITCOMB AVE.

7' N. OF N.P.L. 7 MILE ROAD

450.97' N. OF N.P.L. CAMBRIDGE AVE.

9:6:8

CHAS. P. GOULETTE, ET. AL. 4-2-46

FORCE PAVE C.C. RESOLUTION 4-15-47



R.B.M. # 87250 A Brass Cap in Sidewalk, N.W. corner Whitcomb & 7 Mile Road  
 B.M. Arrow on Hydrant, E. side of Whitcomb, 295' N. of Cambridge

- At ③ Adjust tops of 2 existing S.M. Holes.
- At ④ Adjust tops of 8 existing 18"x12" Y Basins.
- Contractor shall furnish & install std flat type Catch Basin Frames & Grates.
- Contractor shall haul old castings to D.P.W. yard at State Fair & John R.
- At ⑤ Construct 1128' sq. ft. of Std. 4" Walk - 6" Wide
- All curb within Street Intersection to be Separate - Type II or Integral type III
- Contractor to grade back at intersection to distances shown, to fit new paving section and shall include cost in excavation totals.

Note: Cambridge Ave proposed to be vacated & Return Removed (N.E. Side of Whitcomb) 2/15/48

411431

BY: V.T. Hiller	DATE: 1-21-46	BY: V.T. Hiller	DATE: 7-28-46
BY: Senta Reon	DATE: 9-9-47	BY: Senta Reon	DATE: 7-7-00
BY: Senta Reon	DATE: 1-07-48	BY: Senta Reon	DATE: 1-07-48

ESTIMATED COST	2,325	350
ESTIMATED QUANTITY	3,530	231
ESTIMATED QUANTITY	1,224	2
ESTIMATED QUANTITY	81	0
ESTIMATED QUANTITY	400	0

PLAN SCALE: 1" = 100'  
 1" = 50'  
 1-18-45  
 C.C. B-26-47  
 PAVING & UNIFORM SERVICES

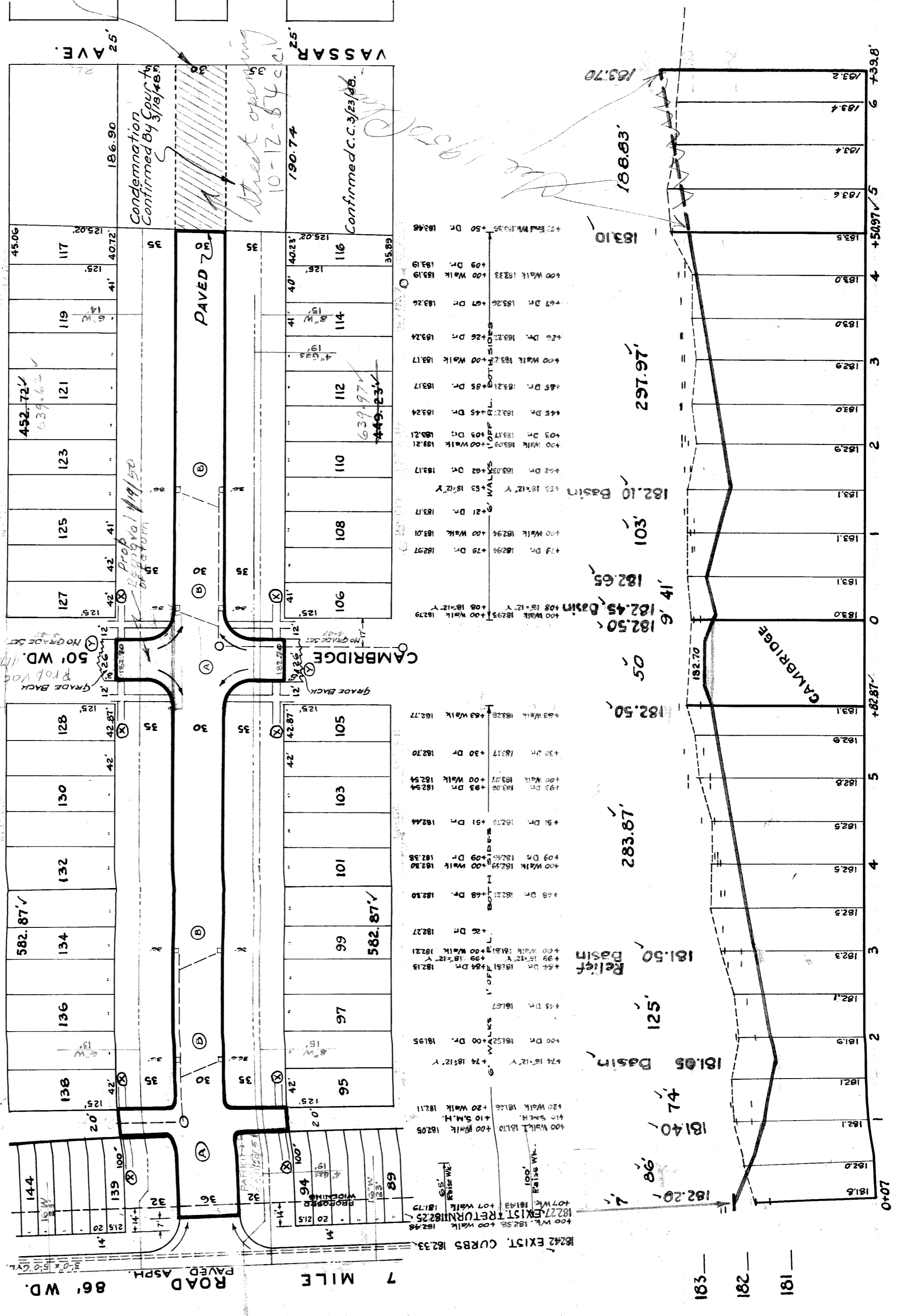

ESTIMATED QUANTITY	1,999.69
ESTIMATED QUANTITY	154.00
ESTIMATED QUANTITY	2,153.69

DATE: 1-21-46  
 DATE: 7-28-46  
 DATE: 9-9-47  
 DATE: 7-7-00  
 DATE: 1-07-48

181.6	182.0	182.1	182.2	182.3	182.4	182.5	182.6	182.7	182.8	182.9	183.0	183.1	183.2	183.3	183.4	183.5	183.6	183.7	183.8	183.9	184.0	
182.20	181.40	181.05 Basin	181.50 Relief Basin	283.87	182.50	182.50	182.65	103	182.10 Basin	297.97	183.10	183.70	183.70	183.70	183.70	183.70	183.70	183.70	183.70	183.70	183.70	183.70

DATE: 1-21-46  
 DATE: 7-28-46  
 DATE: 9-9-47  
 DATE: 7-7-00  
 DATE: 1-07-48