

DEPARTMENT OF PUBLIC WORKS IN CHARGE
DIVISION OF PAVING DESIGN
STREET PAVING PLAN

VERDUN

30' W. OF E.P.L. OF TELEGRAPH
115' E. OF E.P.L. OF RIVERVIEW

50-25
71 123

DESIGNED BY: *Robert R. Reom*
CHECKED BY: *Robert R. Reom*
APPROVED BY: *Robert R. Reom*
DEPUTY: *Robert R. Reom*

NO. 793	1749	1157	5
1" = 2'	5-20-50	6-7-50	5-5
116611	6000	58306	65
122611	3000	3000	61306

NOTE: RECORD AND CONSTRUCTION OF THIS PLAN SHALL BE THE RESPONSIBILITY OF THE CONTRACTOR. ALL DIMENSIONS SHALL BE TAKEN FROM THE ORIGINAL LOCATION OF THE CURBS AND THE CENTER OF THE STREETS. THE CONTRACTOR SHALL BE RESPONSIBLE FOR THE PROTECTION OF ALL UTILITIES AND FOR THE REPAIR OF ANY DAMAGE TO THE SAME. THE CONTRACTOR SHALL BE RESPONSIBLE FOR THE PROTECTION OF ALL ADJACENT PROPERTIES AND FOR THE REPAIR OF ANY DAMAGE TO THE SAME. THE CONTRACTOR SHALL BE RESPONSIBLE FOR THE PROTECTION OF ALL ADJACENT PROPERTIES AND FOR THE REPAIR OF ANY DAMAGE TO THE SAME.

PLAN SHEET 015-011E
STREET WIDTHS: 1" = 50'
DRAINAGE COMPLETED: 8-1-50
PAVING COMPLETED: 8-9-50

NO. 793	1749	1157	5
1" = 2'	5-20-50	6-7-50	5-5
116611	6000	58306	65
122611	3000	3000	61306

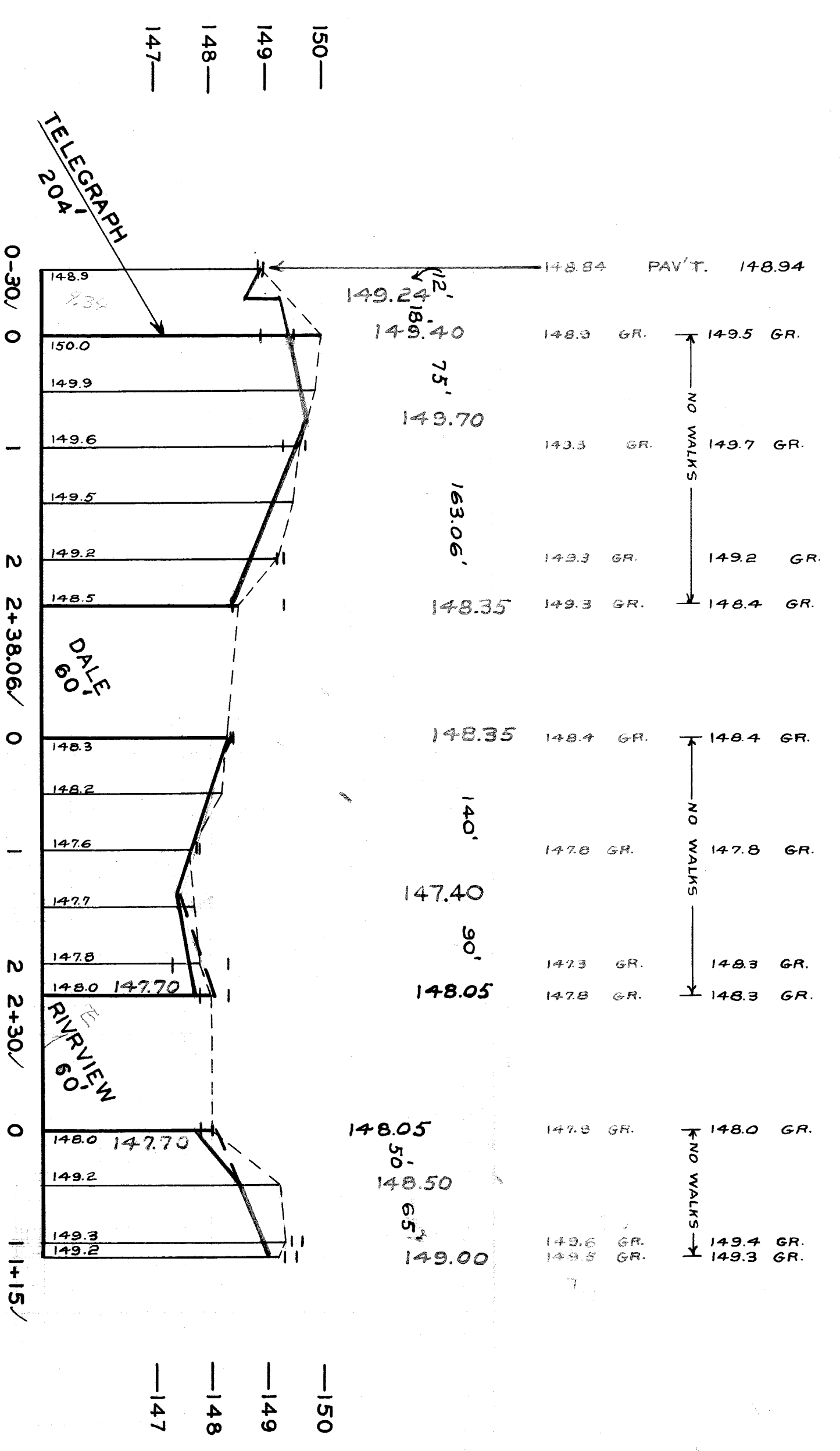
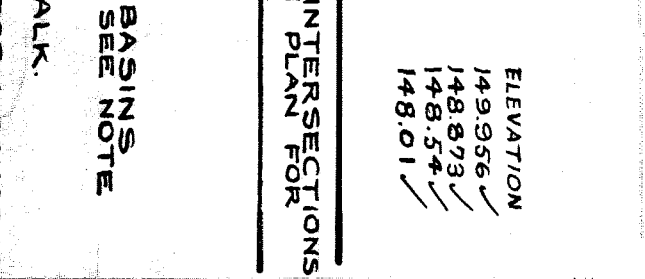
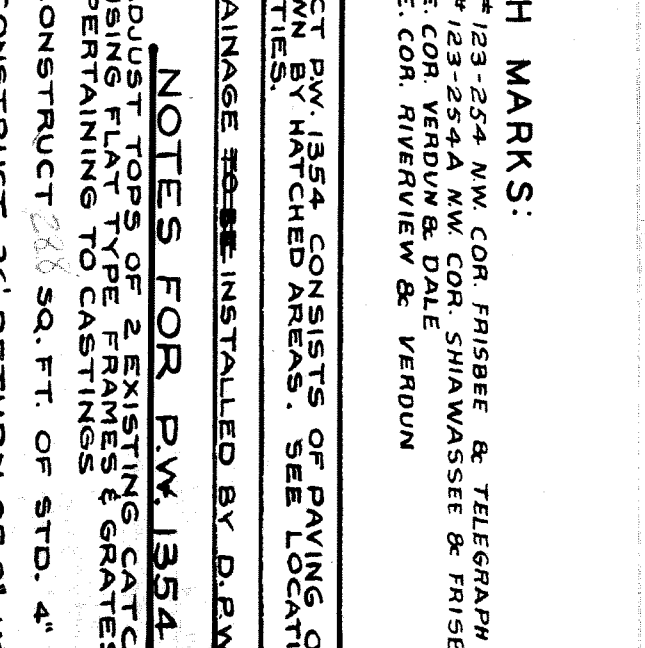
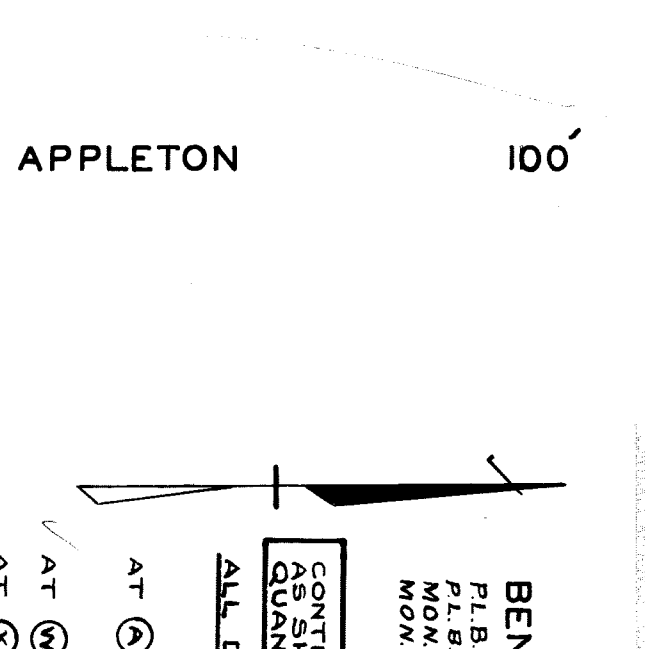
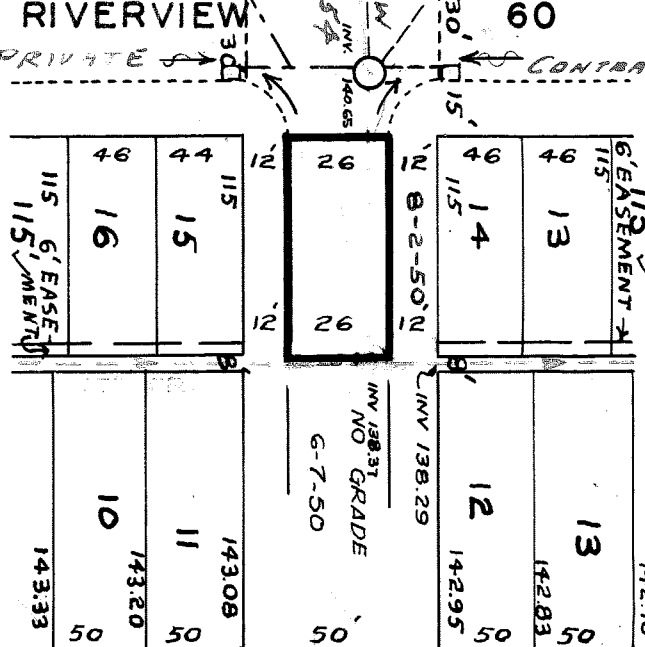
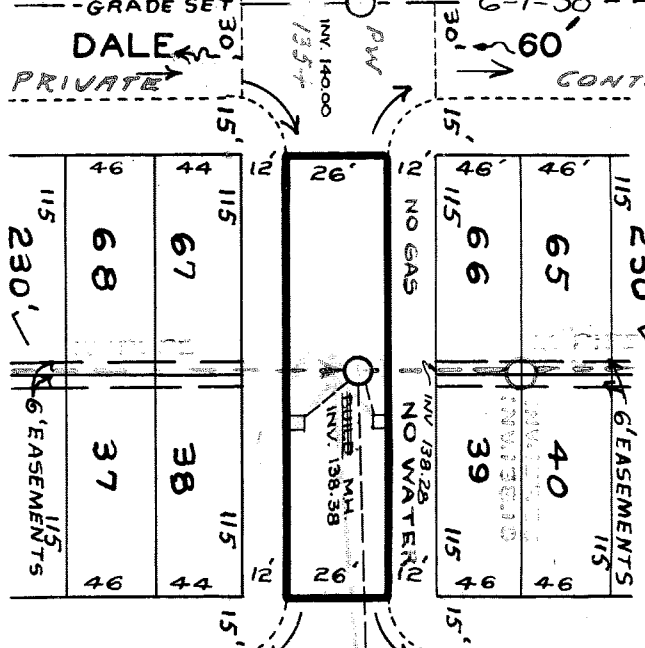
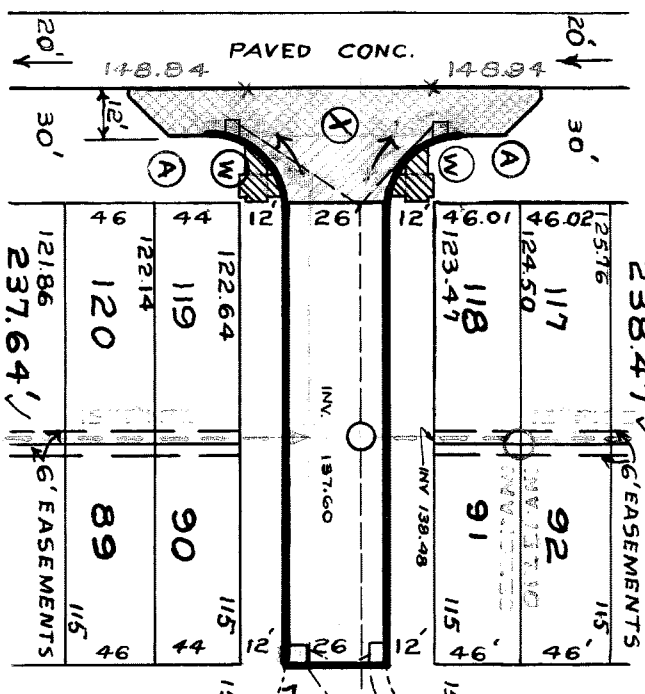
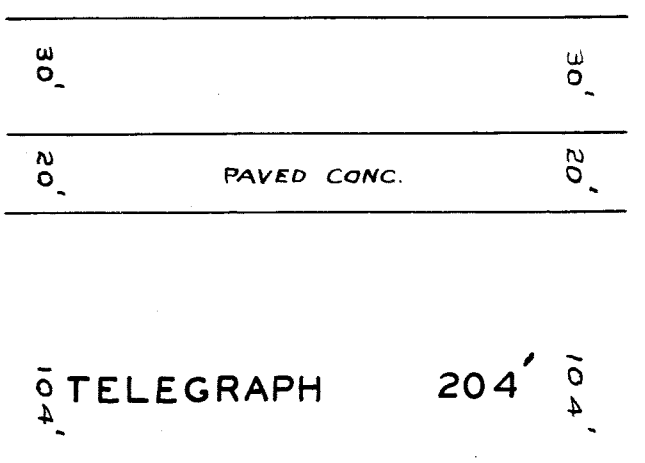

148.84	PAV'T.	148.94	
148.3	GR.	149.5	GR.
143.3	GR.	149.7	GR.
149.3	GR.	149.2	GR.
149.3	GR.	148.4	GR.
148.4	GR.	148.4	GR.
147.8	GR.	147.8	GR.
147.8	GR.	148.3	GR.
147.8	GR.	148.3	GR.
147.8	GR.	148.0	GR.
149.3	GR.	149.4	GR.
149.3	GR.	149.3	GR.
149.3	GR.	149.3	GR.
149.3	GR.	149.3	GR.

CONTRACTOR SHALL FURNISH NEW CASTINGS FOR ALL CASTINGS AND MANHOLES EXCEPT WHEN SALVAGED. THE ENGINEER AND FIELD ENGINEER SHALL BE RESPONSIBLE FOR THE PROTECTION OF ALL UTILITIES AND FOR THE REPAIR OF ANY DAMAGE TO THE SAME. THE CONTRACTOR SHALL BE RESPONSIBLE FOR THE PROTECTION OF ALL ADJACENT PROPERTIES AND FOR THE REPAIR OF ANY DAMAGE TO THE SAME. THE CONTRACTOR SHALL BE RESPONSIBLE FOR THE PROTECTION OF ALL ADJACENT PROPERTIES AND FOR THE REPAIR OF ANY DAMAGE TO THE SAME.

ALL CURBS WITHIN STREET INTERSECTIONS TO BE SEPARATE TYPE II OR INTEGRAL TYPE III EXCEPT AS OTHERWISE NOTED.

- NOTES FOR P.W. 1354
- AT (A) ADJUST TOPS OF EXISTING CATCH BASINS USING FLAT TYPE FRAMES & GRATES. SEE NOTE PERTAINING TO CASTINGS
 - AT (W) CONSTRUCT 288 SQ. FT. OF STD. 4" WALK.
 - AT (X) CONSTRUCT 24" RETURN OF 8" UNIFORM CONCRETE WITH TOPS 20 RADI AND 12 WIDENING STRIP OF 9" UNIFORM CONCRETE. SEE STD DRAWG. C-733.

BENCH MARKS:
P.L.M. # 123-254 NW. COR. FRISBEE & TELEGRAPH
P.L.M. # 123-254A NW. COR. SHAWASSE & FRISBEE
MON. S.E. COR. VERDUN & DALE
MON. S.E. COR. RIVERVIEW & VERDUN

ELEVATION
149.956
148.873
148.574
148.01

CONTRACT P.W. 1354 CONSISTS OF PAVING OF INTERSECTIONS AS SHOWN BY HATCHED AREAS. SEE LOCATION PLAN FOR QUANTITIES.

ALL DRAINAGE TO BE INSTALLED BY D.P.W.

410923