CONTRACT NO. P.W. 383

DEPARTMENT OF PUBLIC WORKS DETROIT

CITY ENGINEER'S OFFICE — DIVISION OF PAVING DESIGN

STREET PAVING PLAN

STRATHMOOR

S.P.L. OF ST. MARTINS 2

N.P.L. OF PEMBROKE 2

8" 6" 8" 30'

8" UNIFORM AT STREET INTERSECTION

EDWARD ROSE 3-25-47

FORCED PAVED CCR 7-29-47

236-17
4685

64 87

INCLUDE SHEET 1 & 2

2-2-48 {Pembroke Returns changed from 30' to 26'

C.C.-10-12-48

	ESTIMATED LOTS	ESTIMATED CITY	TOTAL LOTS	TOTAL CITY
	1991	453	1997 ✓	440 ✓
	TYPE II	63		66 ✓
8"6"8"	4075	156	4109 ✓	78 ✓
		1782	108 ✓	1025 ✓
		3		3 ✓
		—		
		2		2 ✓
		6		6 ✓
		420		448 ✓
8" UNIF. INCL. CURB		754		754 ✓
8" UNIF.-WITHOUT CURB		13		13 ✓

1" = 100'	1628	28
1" = 2'		1-7-48
		1-7-48
A.J.L.	A.J.L	S.S.
S.S.	R3	
1251 11 ✓		625 555 ✓
252 ✓		126 ✓
1503 11 ✓		751 555 ✓
~~THIS SHEET ONLY~~		
	57.88 ✓	7.20 ✓
	289.37 ✓	36.00 ✓

A. J. LAMIA

"

S.A.S. - Robt. R. Room

J. L. Barton

W. J. Wallace

Martin R. Fisher
ASST

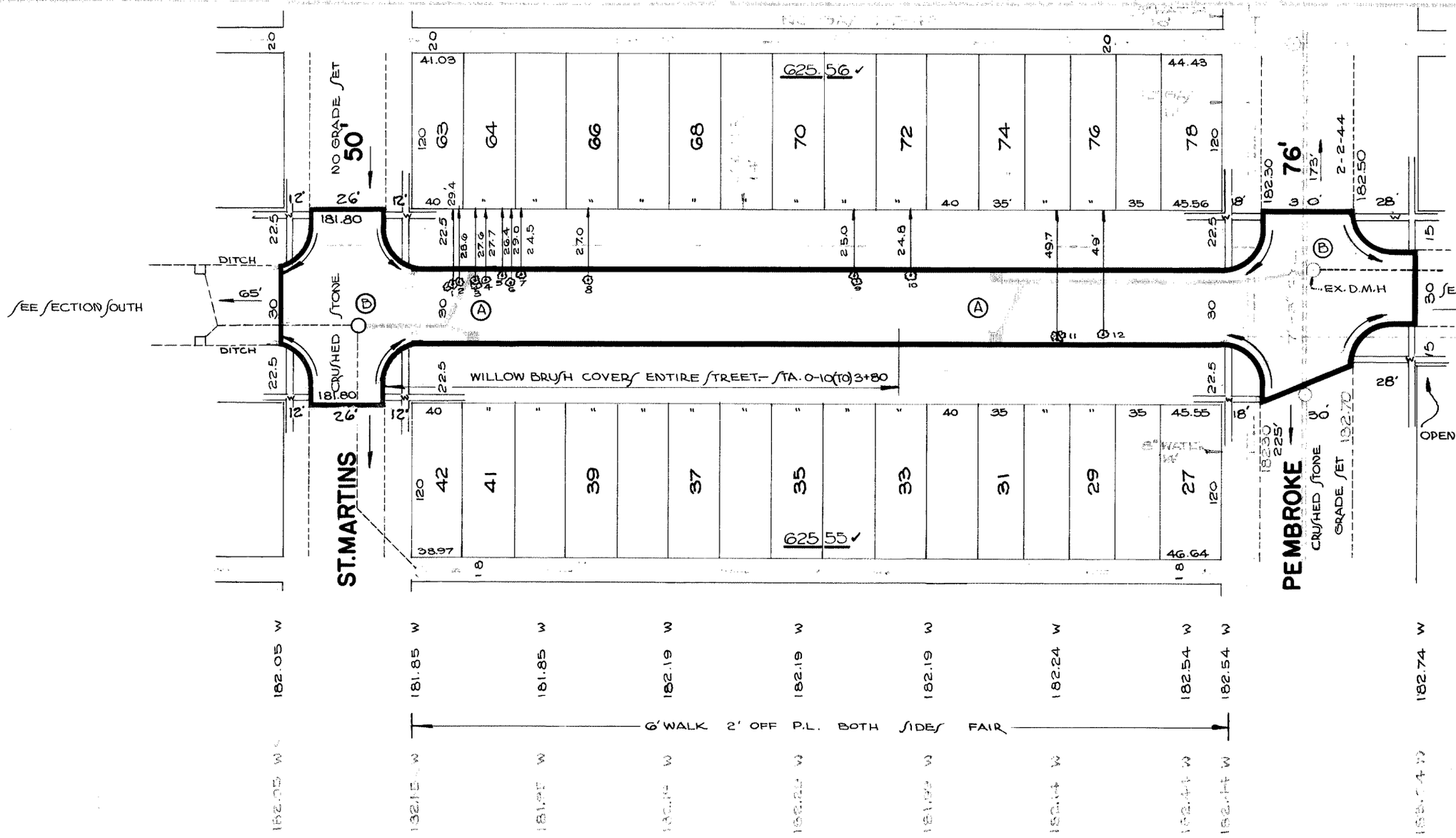

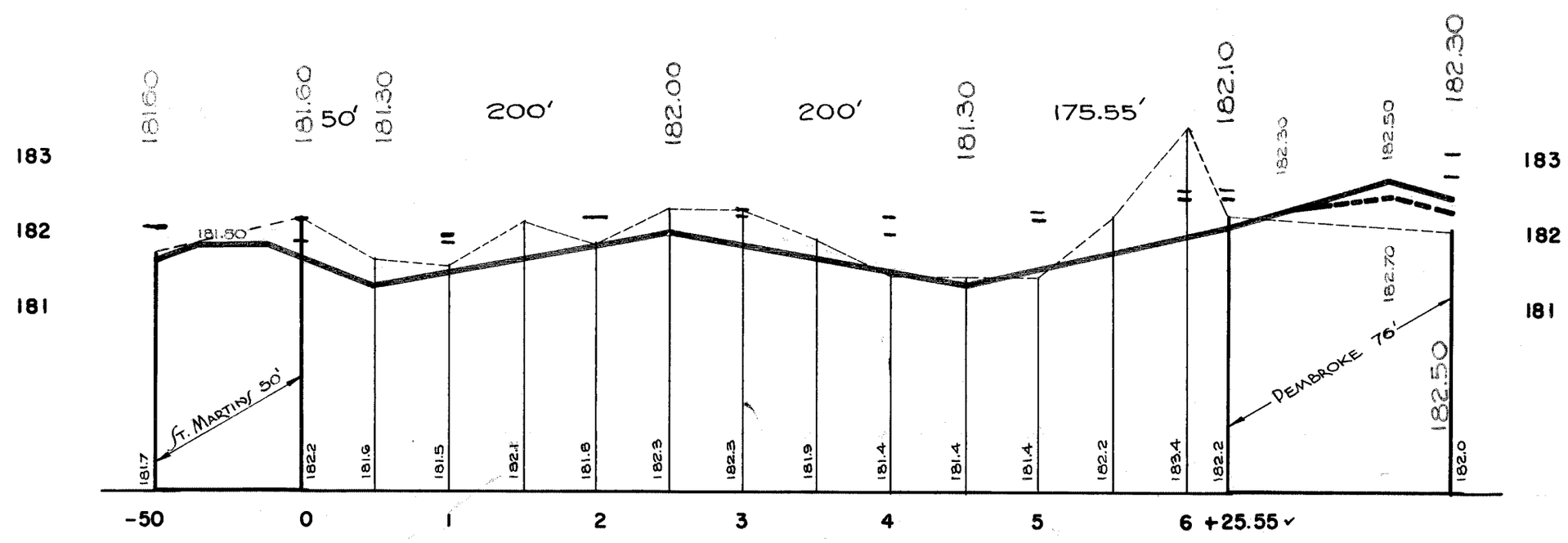

TREE REMOVAL SCHEDULE		
TREE NO.	KIND OF TREE	SIZE
1	TWIN POPLAR	6"8"
2	WILLOW	24"
3	TWIN POPLAR	9"
4	POPLAR	6"
5	SCRUB WILLOW	5"
6	POPLAR	6"
7	POPLAR	12"
8	POPLAR	12"
9	TWIN POPLAR	6" 8"
10	POPLAR	12"
11	TRIPLE POPLAR	10"
12	POPLAR	8"

BENCH MARKS	ELEV.
P.L.M. # 87.254. N.W. CORNER HUBBELL & PEMBROKE.	181.506 ✓
P.L.M. # 87.254-A-S.E. CORNER MARK TWAIN & PEMBROKE.	181.388 ✓
SPIKE IN W.S. LT. POLE S.E. CORNER ST. MARTINS & STRATHMOOR.	183.14 ✓
ARROW-HYD. N.W. CORNER STRATHMOOR & PEMBROKE.	185.82 ✓
P.L.M. # 87.254 N.W. CORNER HUBBELL & PEMBROKE.	181.506 ✓

NOTES

(A) CONSTRUCT 4 STD. 18×12-Y-BASINS COMPLETE & CONNECT AS SHOWN
BACKFILL SEWER PIPE TRENCH WITH APPROVED SAND GRAVEL MATERIAL.
CONTRACTOR SHALL FURNISH & INSTALL STD. FLAT TYPE CATCH BASINS FRAMES & GRATES.

(B) ADJUST TOPS OF 2 EXISTING M.HOLES.
DIRT ROADWAYS, AT ENDS OF PAVEMENT, SHALL BE GRADED BACK & STONED 6" DEEP UNIF., FOR A DISTANCE OF 10', TO MEET EX. GRADES. COST TO BE INCLUDED IN EXCAVATION TOTALS.

(W) CONSTRUCT 1494 SQ. FT. OF STD. 4" WALK.

GRUB & REMOVE ALL TREES AS SHOWN IN TREE REMOVAL SCHEDULE & INCLUDE COST IN EXCAVATION TOTALS.

410674