

120 W. ROWE AVENUE
 ADJACENT TO GREINER AVENUE

Survey of
 J. J. Greiner

1935

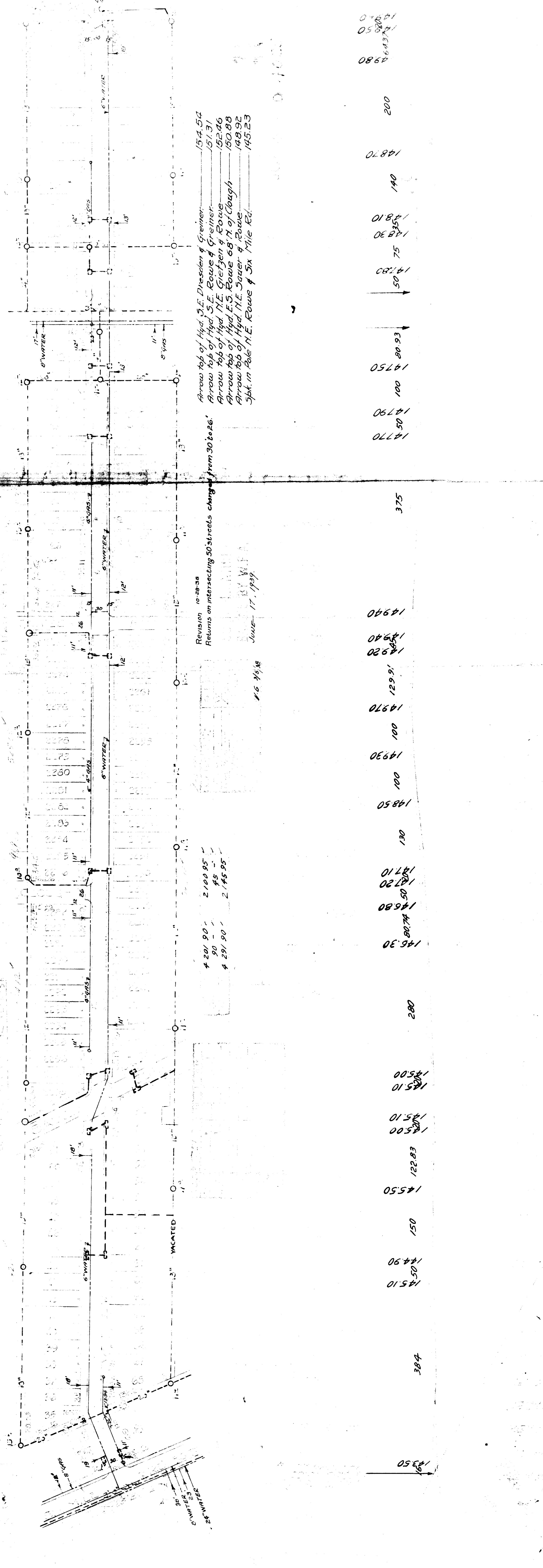

Revision 10-28-38
 Returns on intersecting 50 streets changed from 30 to 26'

# 20/ 90'	2,100.95'
90'	45'
# 29/ 90'	2,145.95'

Arrow top of Hyd. S.E. Dreselen & Greiner	154.54
Arrow top of Hyd. S.E. Rowe & Greiner	151.31
Arrow top of Hyd. N.E. Gretzen & Rowe	152.46
Arrow top of Hyd. E.S. Rowe 68' N. of Clough	150.88
Arrow top of Hyd. N.E. Sauer & Rowe	148.92
Spt. in Pole N.E. Rowe & Six Mile Rd.	145.23

1/6 1/5/38
 June 17, 1939

4980
 6437
 14830
 14850
 14870

14770	14790	100	19750	80.93	50	19180	75	14830	14810	140	14870	200
-------	-------	-----	-------	-------	----	-------	----	-------	-------	-----	-------	-----

146.30	80.74	146.80	50	147.20	187.10	130	148.50	100	149.30	100	149.70	129.9'	149.20	149.40	149.40
--------	-------	--------	----	--------	--------	-----	--------	-----	--------	-----	--------	--------	--------	--------	--------

145.10	144.90	150	145.50	122.83	145.00	145.10	145.10	145.00	145.10	145.10	145.00	145.10	145.10
--------	--------	-----	--------	--------	--------	--------	--------	--------	--------	--------	--------	--------	--------

145.10	144.90	150	145.50	122.83	145.00	145.10	145.10	145.00	145.10	145.10	145.00	145.10	145.10
--------	--------	-----	--------	--------	--------	--------	--------	--------	--------	--------	--------	--------	--------

149.50

384

150

145.10

146.30

148.50

149.20

149.40

149.40

149.70

149.90