

Assignment 7977

**DEPARTMENT OF PUBLIC WORKS** DETROIT  
 CITY ENGINEER'S OFFICE - DIVISION OF PAVING DESIGN  
**STREET PAVING PLAN**  
**ROSEMONT**

INDEX TO NO. 69 100  
 NAME OF STREET  
 RECORDED NO.  
 SHEET NO. 1  
 SHEET IN 1

FROM N.P.L. OF CATHEDRAL  
 TO S.P.L. OF W. CHICAGO  
 TYPE OF PAVEMENT F.H.A. - PRIVATE

30 F

REVISIONS:  
 3-B.P. 2-2-45  
 1-B.P. 4-10-45  
 2-R-4-27-45

SEVEN 06.000 3/21/45

SUPPLEMENTARY DETAILS  
 DRAWING NO.

APPROVED: *[Signature]*  
 ENGINEER

DESIGNED BY: *[Signature]*  
 ENGINEER

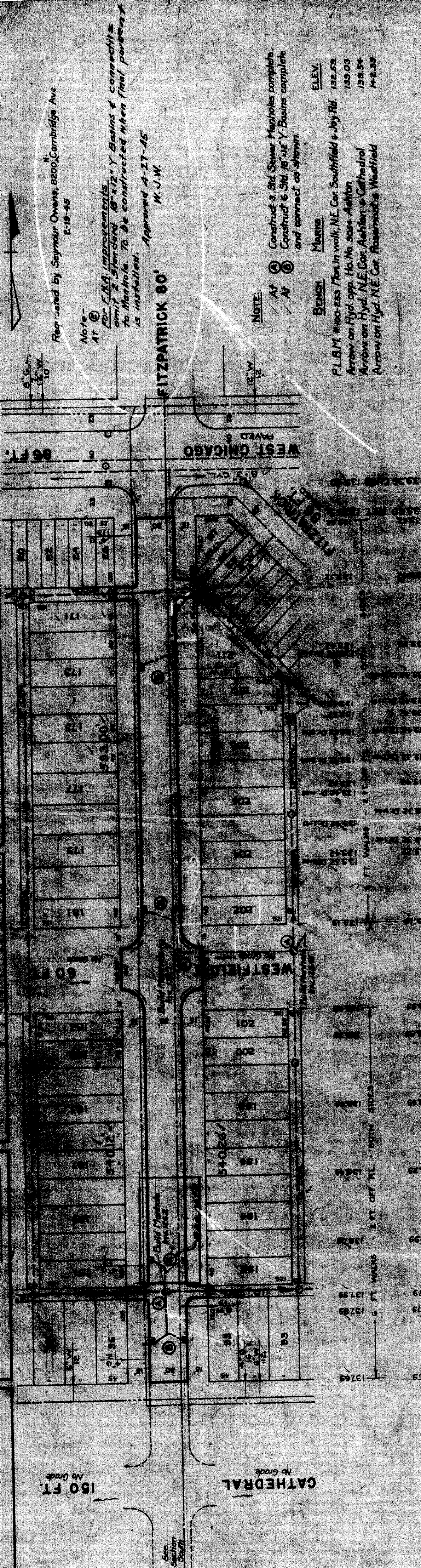

150 FT. No Grade

60 FT.

WEST CHICAGO

CATHEDRAL

150 151 152 153 154 155 156 157 158 159 160 161 162 163 164 165 166 167 168 169 170 171 172 173 174 175 176 177 178 179 180 181 182 183 184 185 186 187 188 189 190 191 192 193 194 195 196 197 198 199 200 201

171 172 173 174 175 176 177 178 179 180 181

181 182 183 184 185 186 187 188 189 190 191 192 193 194 195 196 197 198 199 200 201

171 172 173 174 175 176 177 178 179 180 181

181 182 183 184 185 186 187 188 189 190 191 192 193 194 195 196 197 198 199 200 201

171 172 173 174 175 176 177 178 179 180 181

181 182 183 184 185 186 187 188 189 190 191 192 193 194 195 196 197 198 199 200 201

171 172 173 174 175 176 177 178 179 180 181

181 182 183 184 185 186 187 188 189 190 191 192 193 194 195 196 197 198 199 200 201

171 172 173 174 175 176 177 178 179 180 181

181 182 183 184 185 186 187 188 189 190 191 192 193 194 195 196 197 198 199 200 201

171 172 173 174 175 176 177 178 179 180 181

181 182 183 184 185 186 187 188 189 190 191 192 193 194 195 196 197 198 199 200 201

60 FT.

WEST CHICAGO

CATHEDRAL

150 151 152 153 154 155 156 157 158 159 160 161 162 163 164 165 166 167 168 169 170 171 172 173 174 175 176 177 178 179 180 181 182 183 184 185 186 187 188 189 190 191 192 193 194 195 196 197 198 199 200 201

171 172 173 174 175 176 177 178 179 180 181

181 182 183 184 185 186 187 188 189 190 191 192 193 194 195 196 197 198 199 200 201

171 172 173 174 175 176 177 178 179 180 181

181 182 183 184 185 186 187 188 189 190 191 192 193 194 195 196 197 198 199 200 201

171 172 173 174 175 176 177 178 179 180 181

181 182 183 184 185 186 187 188 189 190 191 192 193 194 195 196 197 198 199 200 201

171 172 173 174 175 176 177 178 179 180 181

181 182 183 184 185 186 187 188 189 190 191 192 193 194 195 196 197 198 199 200 201

REPRODUCTION BY Seymour Owens, 8200 Cambridge Ave. 2-15-45

Note: AT ① For F.H.A. Improvements omit 2 Standard 18"x12" Y Basins & Connect to Manholes. To be constructed when final paving is installed. Approved 4-27-45 W.J.W.

NOTE: AT ① Construct 3 Std. Sewer Manholes complete. Construct 6 Std. 18"x12" Y Basins complete and connect as shown.

BENCH MARKS  
 P.L.B.M. #100-225 Mon. In walk, N.E. Cor. Southfield & Joy Rd. 132.53  
 Arrow on Hyd. opp. Ho. No. 3044 Ashlon 139.03  
 Arrow on Hyd. N.E. Cor. Ashlon & Cathedral 139.54  
 Arrow on Hyd. N.E. Cor. Rosemont & Westfield 142.88

132.53  
 139.03  
 139.54  
 142.88

132.53  
 139.03  
 139.54  
 142.88

132.53  
 139.03  
 139.54  
 142.88

