2BP 3-7-44

# DEPARTMENT OF PUBLIC WORKS DETROIT

CITY ENGINEER'S OFFICE --- DIVISION OF PAVING DESIGN

## STREET PAVING PLAN

"B" A.P.-3-9

| SEWER | JOB NO. | | PROGRESS START | PROGRESS FINISH |
|---|---|---|---|---|
| INDEXED | BLUE PRINT ISSUED FOR: | DATE | | |
| REVISIONS: | GRADE ONLY | | | |
| | CATCH BASINS | | | |
| | PAVING-CLASS- | | | |
| | DEPT. OF WATER SUPPLY | | | |
| | GAS CO. | | | |

| QUANTITIES | LOTS | CITY | LOTS | CITY |
|---|---|---|---|---|
| EXCAVATION | 1 711 | 144 | | |
| STRAIGHT CURB NEW | 1 810 | 68 | | |
| OLD CURB RESET | | | | |
| CIRCULAR CURB | 0 | 60 | | |
| PAVING | 3620 | 316 | | |
| SEWERS 12" (L.FT.) | 365 | 30 | | |
| M.H. ADJUST | 1 | 1 | | |
| C.B. CONSTR. | 7 | 1 | | |
| WALKS- SQ.FT. | — | 72 | | |

| | | | | | |
|---|---|---|---|---|---|
| HOR. SCALE See Stamp | 1" = 100' | BOOK 1537 | PAGE 18 | | |
| VER. SCALE | 1" = 2' | DATE 1-20-1944 | | | |
| PLAN | P.D' | PROFILE | P.D' | COMPUTED | PD' |
| CHECKED | GS | GRADE | R³ | CHECKED | R³ |
| LOTS 2L | 1 830 00 | LENGTH | 915 00 | | |
| CITY 2L | 66 00 | LENGTH | 33 00 | | |
| TOTAL 2L | 1 896 00 | LENGTH | 948 00 | | |
| | | LOTS | CITY | | |
| COST ADVERTISING BLANKS | | | | | |
| COST INSPECTION | | | | | |

| | |
|---|---|
| DESIGNED BY | |
| DRAWN BY | T. Sanello |
| TRACED BY | |
| CHECKED BY | GS R³ |
| APPROVED | J. L. Barton |
| | W. J. Wallace ENGINEER OF STREETS |
| | Martin R. Fisher ASSISTANT CITY ENGINEER |

CARD NO.

| INDEX NO. | TOPO. NO. |
|---|---|
| 64 | 87 |

RECORD NO.

NAME OF STREET PEMBROKE

FROM 33 FT. W. OF E. P.L. OF SCHAEFER

TO W. P.L. OF CHEYENNE AVE.

TYPE OF PAVEMENT 10:8:10 (8") ONE COURSE CONCRETE

WIDTH 36'

NUMBER OF SHEETS 1

SHEET NO. 1

| BENCH MARKS | ELEV. |
|---|---|
| TOP OF HYD. N.E. COR. PEMBROKE & HARTWELL | 184.205 |
| BRASS CAP IN HAND HOLE NE. COR. PEMBROKE & SNOWDEN | 180.817 |
| TOP OF HYD N.E. COR. PEMBROKE & LITTLEFIELD | 185.084 |
| TOP OF HYD N.E. COR. PEMBROKE & CHEYENNE | 184.892 |

NOTE:
AT (S) CONSTRUCT RETURNS WITH 10' WIDENING. SEE SPECIAL DETAIL SHEET C-371. CONCRETE SLAB IN SCHAEFER RD. TO BE 10" THICK

AT (A) ABANDON ONE EXISTING 12" L BASIN
AT (N) CONSTRUCT 8 ST'D 18"x12" Y BASINS COMPLETE AND CONNECT TO EXISTING OUTLETS AS SHOWN.

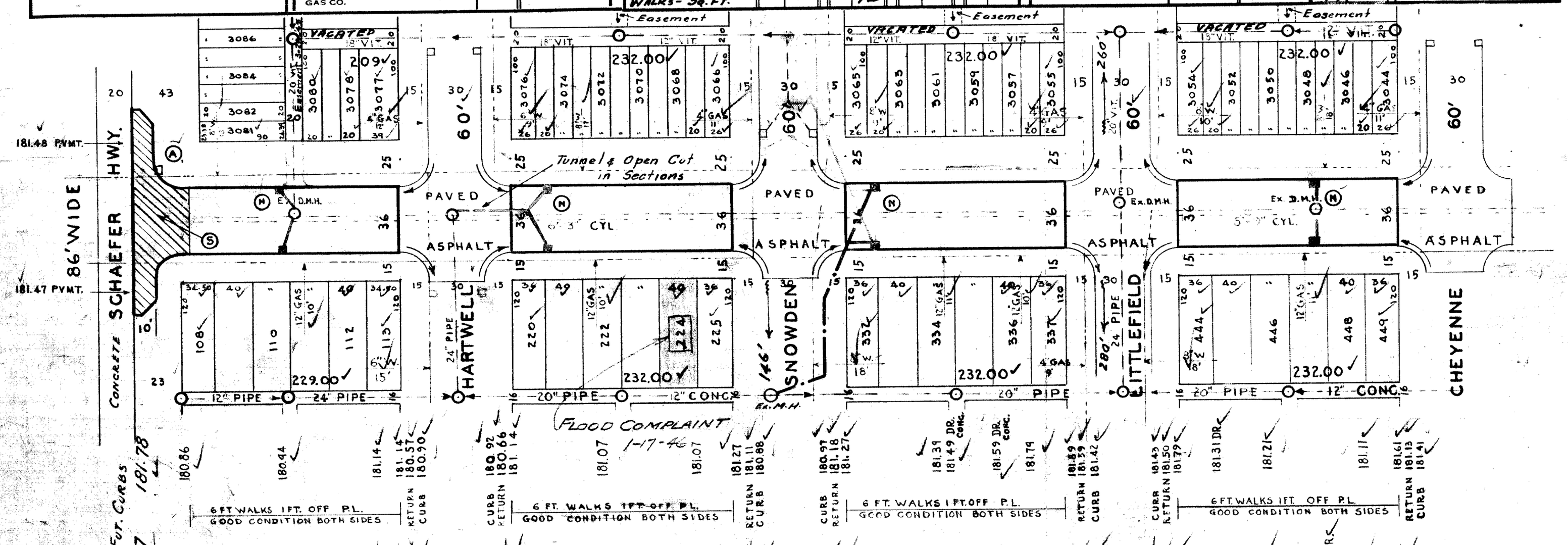


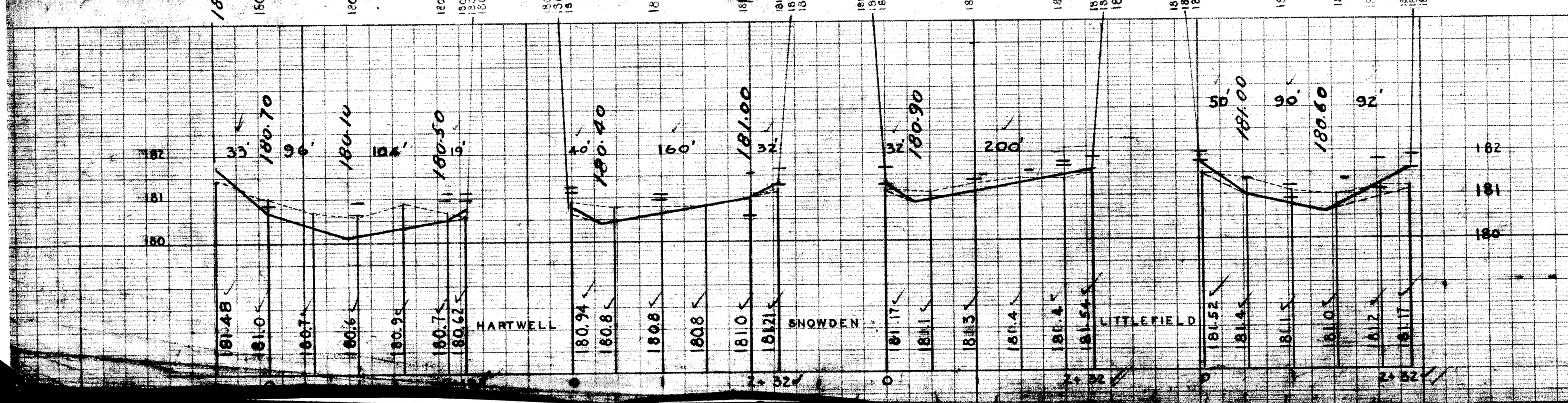


No DRAINAGE 2-1944

CONTRACTOR SHALL FURNISH & INSTALL STD. FLAT TYPE CATCH BASIN FRAMES & GRATES.
NOTIFY D.P.W. TO SALVAGE OLD CASTINGS.