

DEPARTMENT OF PUBLIC WORKS DETROIT
 CITY ENGINEER'S OFFICE - DIVISION OF PAVING DESIGN
STREET PAVING PLAN

CARD NO. 69
 INDEX TOPO NO. 100
 RECORD NO. 1

NAME OF STREET: LONGACRE AVE.
 FROM: WEST CHICAGO
 TO: N. OF ORANGELAWN
 TYPE OF PAVEMENT: _____

NUMBER OF SHEETS: 1
 SHEET NO.: 1

DESIGNED BY: <u>M.J. Morgan</u>		BOOK: <u>1379</u> PAGE: <u>61</u>	
DRAWN BY: <u>F. Winkler</u>		DATE: <u>3-4-41</u>	
TRACED BY: _____		COMPUTED: <u>R.R.</u>	
CHECKED BY: _____		CHECKED: <u>R.R.</u>	
APPROVED: <u>Robt. G. Brown</u>		LENGTH: <u>192.85</u>	
_____		CITY: <u>80.88</u>	
_____		TOTAL: <u>172.95</u>	
_____		CITY: _____	
CITY ENGINEER: <u>M. Wall</u>		CITY: _____	
CITY ENGINEER: <u>Martin R. Fisher</u>		CITY: _____	
COST ADVERTISING BLANKS _____			
COST INSPECTION _____			
CITY: _____			

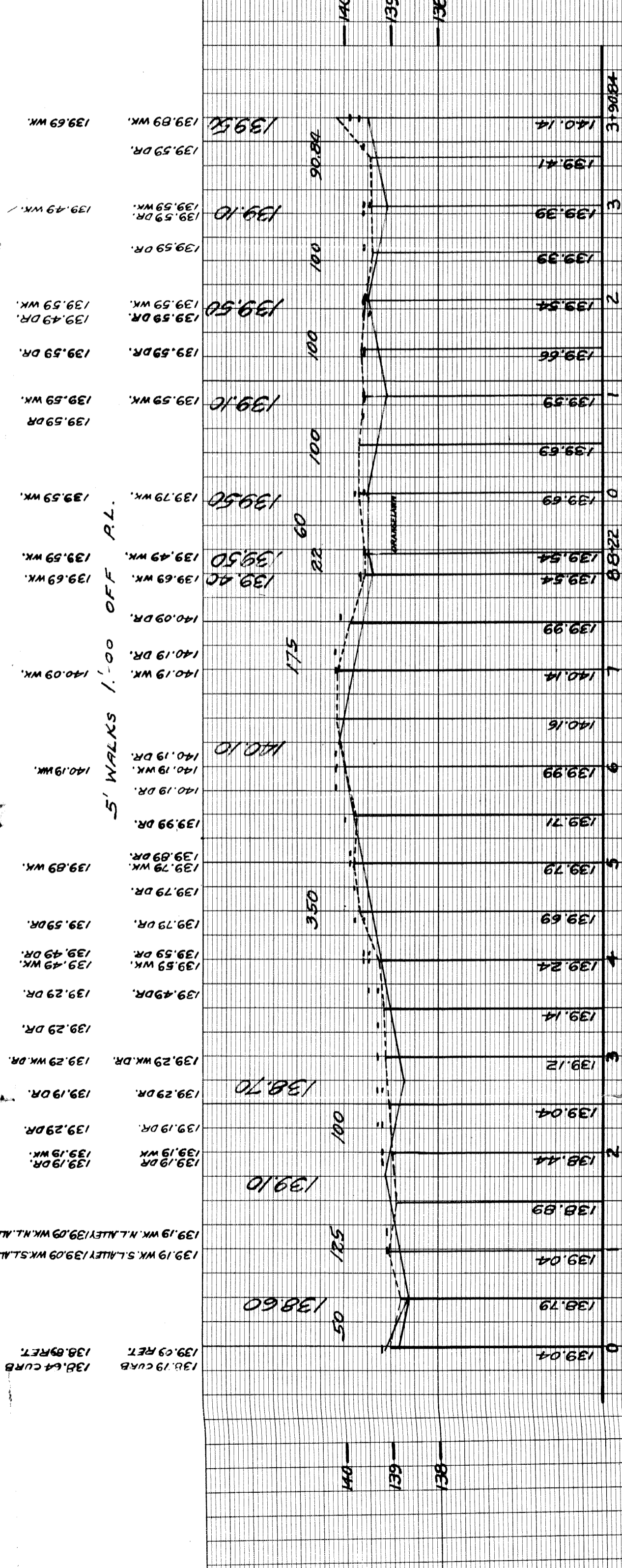
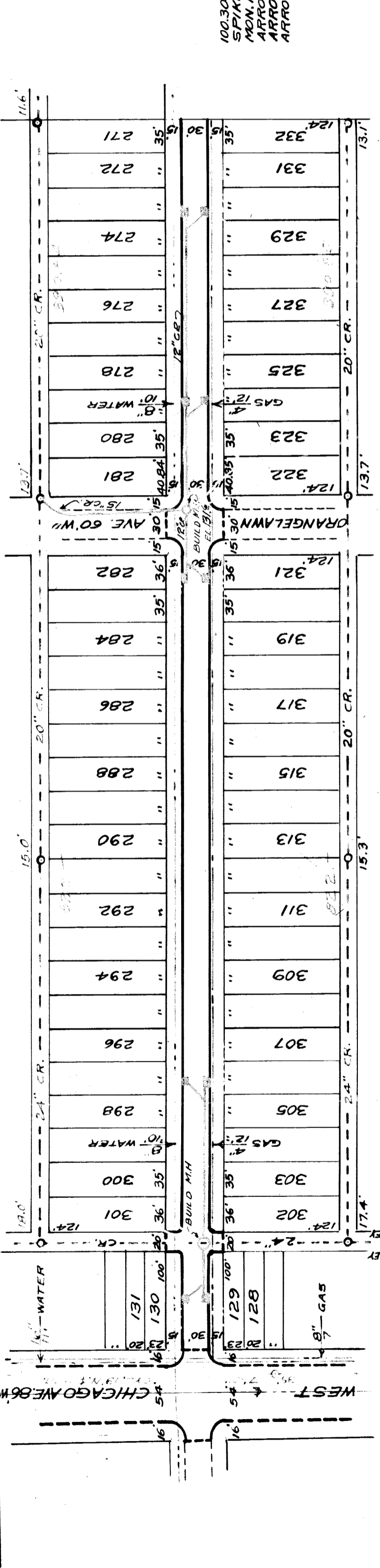

BENCH MARKS
 100.304 ON THE N.S. OF WEST CHICAGO, 50' W. OF MEMORIAL, IS A TRACK SPIKE IN A 30" MAPLE TREE ELEV. ----- 141.793
 MON. IN W.K. N.E. COR. LONGACRE + WEST CHICAGO ELEV. ----- 138.64
 ARROW HYD. W.S. LONGACRE 490' N. WEST CHICAGO ELEV. ----- 142.08
 ARROW HYD. N.W. COR. ORANGELAWN + LONGACRE ELEV. ----- 142.55
 ARROW HYD. W.S. LONGACRE 380' N. ORANGELAWN ELEV. ----- 142.33

JOB NO. D-1070