DEPARTMENT OF PUBLIC WORKS DETROIT

CITY ENGINEER'S OFFICE --- DIVISION OF PAVING DESIGN

STREET PAVING PLAN

SEWER	O.K. Otto 6/13/43
INDEXED	
REVISIONS	

JOB NO.	DATE	PROGRESS START	PROGRESS FINISH
BLUE PRINT ISSUED FOR:			
GRADE ONLY			
CATCH BASINS			
PAVING-CLASS-			
DEPT. OF WATER SUPPLY			
GAS CO.			

QUANTITIES	LOTS	CITY	LOTS	CITY
EXCAVATION				
STRAIGHT CURB NEW				
OLD CURB RESET				
CIRCULAR CURB				
PAVING				
CONCRETE BASE				

HOR. SCALE 1" = 100'	BOOK 958 PAGE 39		
VER SCALE 1" = 2'	DATE 6-18-43		
PLAN F.M.	PROFILE F.M.	COMPUTED	
CHECKED	GRADE	CHECKED	R³
LOTS 2L	2,420.00'	LENGTH	1,210.00'
CITY 2L	352.00'	LENGTH	176.00'
TOTAL 2L	2,772.00'	LENGTH	1,386.00'
		LOTS	CITY
COST ADVERTISING BLANKS			
COST INSPECTION			

DESIGNED BY	R³
DRAWN BY	F. Minikel
TRACED BY	
CHECKED BY	R³
APPROVED	J. L. Barton
	ENGINEER OF STREETS
	Martin R. Fisher
	ASSIST. CITY ENGINEER

CARD NO

INDEX NO 38 TOPO NO 95

RECORD NO

NAME OF STREET LIBERAL AVE.

FROM W.P.L. OF REDMOND AVE.

TO E.P.L. OF CORDELL AVE.

TYPE OF PAVEMENT F.H.A. PRIVATE WIDTH 30'

NUMBER OF SHEETS 1

SHEET NO 1

Requested By Louis Rose
19,401 Kelly Rd.
5-18-43

Approved by F.H.A.
5-18-43

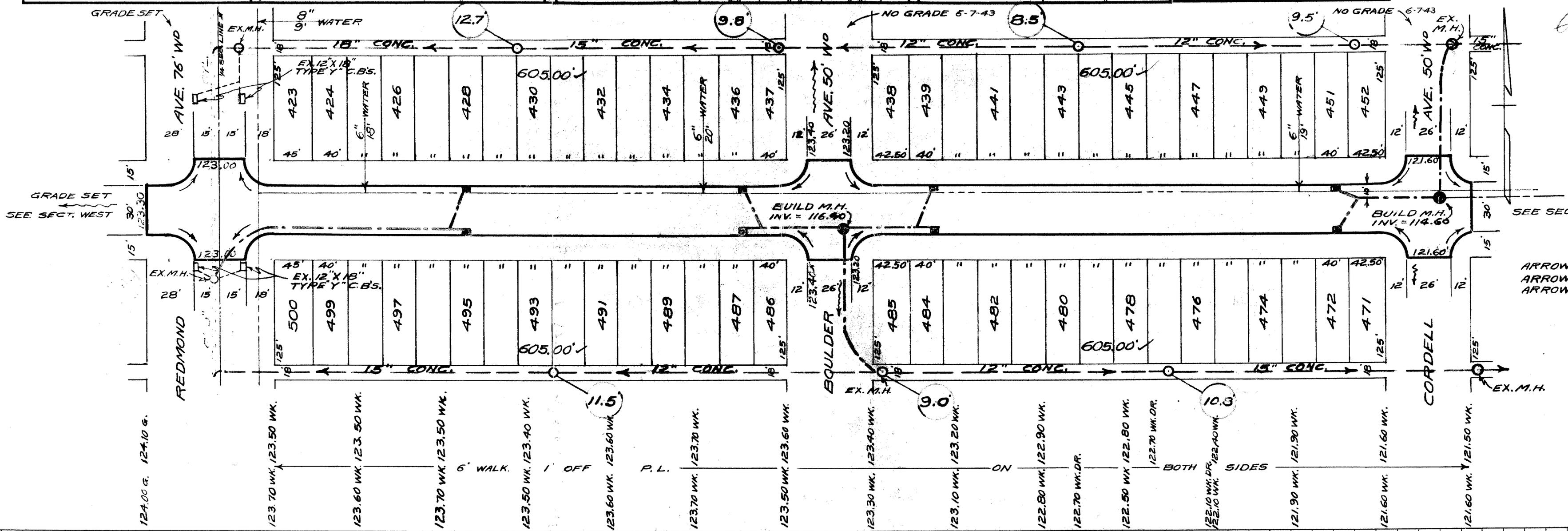

BENCH MARKS
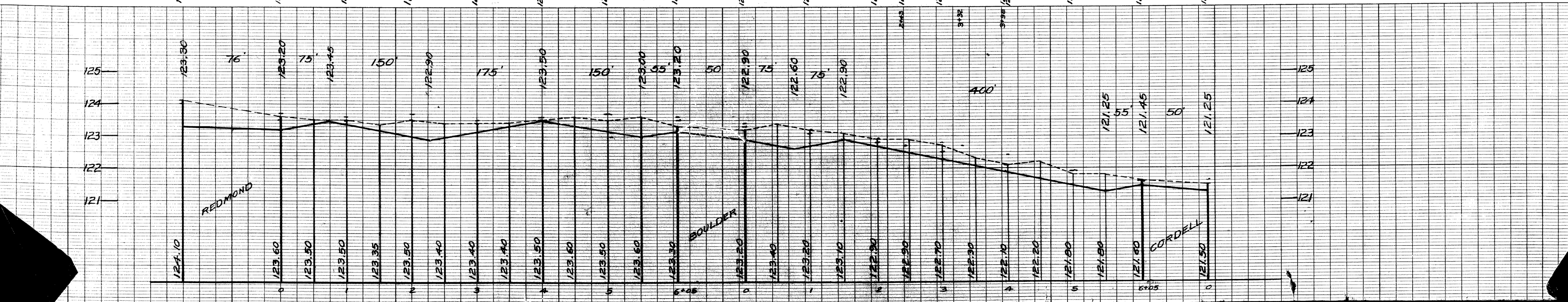
ARROW ON HYD. N.E. COR. REDMOND + LIBERAL ---- 126.05
ARROW ON HYD. N.W. COR. BOULDER + LIBERAL ----- 126.36
ARROW ON HYD. N.W. COR. CORDELL + LIBERAL ------ 124.57