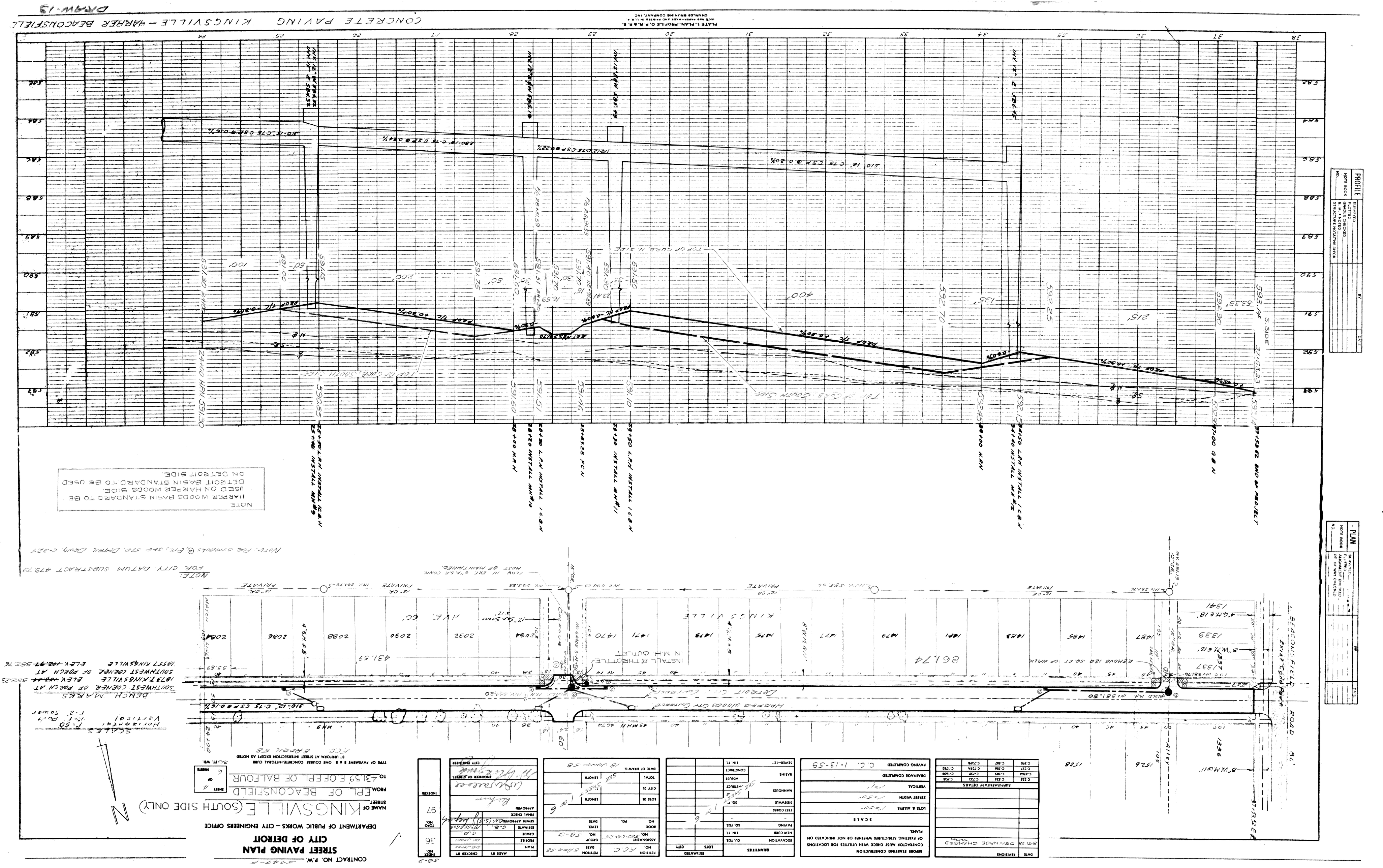

CONCRETE PAVING KINGSVILLE – HARPER BEACONSFIELD
DRAW-13
PLATE 1-PLAN-PROFILE C.P.R.&R.E.
CHARLES BRUNING COMPANY, INC.
PROFILE
PLAN
NOTE
HARPER WOODS BASIN STANDARD TO BE USED ON HARPER WOODS SIDE.
DETROIT BASIN STANDARD TO BE USED ON DETROIT SIDE.
Note: For symbols @, etc., see STD. Detail Drwg. C-327
NOTE: FOR CITY DATUM SUBSTRACT 479.79
KINGSVILLE
AVE. 60'
BEACONSFIELD ROAD 86'
Alley
Harper Woods City Contract
Detroit City Contract
INSTALL 8" THROTTLE IN M.H. OUTLET
BENCH MARKS
SOUTHWEST CORNER OF PORCH AT 18737 KINGSVILLE ELEV. 102.44 582.23
SOUTHWEST CORNER OF PORCH AT 18557 KINGSVILLE ELEV. 102.97 582.76
SCALES
Horizontal 1"=50'
Vertical 1"=1' Post
1"=2' Sewer
CONTRACT NO. P.W. 3447-E
STREET PAVING PLAN
CITY OF DETROIT
DEPARTMENT OF PUBLIC WORKS – CITY ENGINEERS OFFICE
NAME OF STREET KINGSVILLE (SOUTH SIDE ONLY)
FROM EPL OF BEACONSFIELD
TO 431.59' E OF EPL OF BALFOUR
SHEET 4 OF 6 SHEETS
TYPE OF PAVEMENT 8 & 8 ONE COURSE CONCRETE-INTEGRAL CURB
8" UNIFORM AT STREET INTERSECTION EXCEPT AS NOTED
TYPE OF PAVEMENT 8 & 8 ONE COURSE CONCRETE-INTEGRAL CURB
8" UNIFORM AT STREET INTERSECTION EXCEPT AS NOTED
SCALE
LOTS & ALLEYS 1"=50'
STREET WIDTH 1"=50'
VERTICAL 1"=1'
DRAINAGE COMPLETED
PAVING COMPLETED C.C. 1-13-59
BEFORE STARTING CONSTRUCTION CONTRACTOR MUST CHECK WITH UTILITIES FOR LOCATIONS OF EXISTING STRUCTURES WHETHER OR NOT INDICATED ON PLANS.
QUANTITIES
ESTIMATED
PETITION NO. F.C.C.
PETITION DATE 8 APR 58
ASSIGNMENT NO. 285 CR-25
GROUP NO. 58-9
BOOK NO. PO.
LEVEL DATE
TOTAL
LENGTH
DATE OF DRAW'G. 18 JUNE 58
CITY ENGINEER
ENGINEER OF STREETS
INDEX NO. 36
TOPO NO. 97
INDEXED
SUPPLEMENTARY DETAILS
DATE REVISIONS
8-21-58 DRAINAGE CHANGED