

REVISIONS	OK Shephard 6/2/53		
REVISIONS	OLD MAP 4-30-37		
C-322A	C-390	C-517	C-739B
C-325	C-524	C-722	C-938
C-27A	C-583	C-739	C-160B
C-327	C-596	C-739A	C-1783

NOTE:  
BEFORE STARTING CONSTRUCTION CONTRACTOR MUST CHECK WITH UTILITIES FOR LOCATIONS OF EXISTING STRUCTURES WHETHER OR NOT INDICATED ON PLANS

PLAN SCALE DISTORTED  
LOTS & ALLEYS 1" = 100'  
STREET WIDTHS 1" = 50'

DRAINAGE COMPLETED 6-18-57  
PAVING COMPLETED C.C.-10-13-53

QUANTITIES	ESTIMATED	FINAL
EXCAVATION CU YDS.	379	70
NEW CURB LIN. FT.	1200	35
PAVING 8" CONC. 5' YDS.	50	3
6" CONC. DR. 3' FT.	100	1
MANHOLES 4" 30" FT.	100	1
MANHOLES 18" 15" FT.	15	1
BASINS	3	3
CONSTRUCT. LIN. FT.	35	35

HOR. SCALE	1" = 100'	BOOK	1796	PAGE	6
VER. SCALE	1" = 2' V	LEVELS	11-24-52		
DATE DRAWING	5-12-53				
PLAN	J.H.W.	PROFILE	L.D.J.	COMPUTED	G.B.
CHECKED	J.K.	GRADE	W.O.	CHECKED	G.B.
LOTS	2L	840.00'	LENGTH	480.00'	
CITY	2L	30.00'	LENGTH	15.00'	
TOTAL 2L		870.00'	LENGTH	495.00'	
			LENGTH	435.00'	

DESIGNED BY  
DRAWN BY  
TRACED BY  
CHECKED BY  
APPROVED

ENGINEER OF STREETS  
CITY ENGINEER

CONTRACT NO. **PW 2275W**

DEPARTMENT OF PUBLIC WORKS DETROIT

CITY ENGINEERS OFFICE DIVISION OF PAVING DESIGN

STREET PAVING PLAN

HOUSE

NAME OF STREET  
E.P.L. OF KEMPA

FROM  
15' E. OF W.P.L. OF ANTWERP

RECORD NO. 20 93

INDEX TO NO. 20 93

DATE OF PAVEMENT 8 6 8

ONE COURSE CONCRETE - INTERL. CURB

8" CURB ON STREETS INTERSECTIONS EXCEPT AS NOTED

CONTRACT ADDRESS  
PETITION NO. 2523 EDWIN PETROSKY 7-29-52

BENCH MARKS  
P.M. 93-250 VAN DYKE & 7 MILE ROAD (NE COR) 142.014  
P.M. 93-250 TERRELL & 7 MILE ROAD (NE COR) 142.704  
ARROW ON HYDRANT S.W. COR. HOUSE # KEMPA 144.96  
ARROW ON HYDRANT S.W. COR. HOUSE # ANTWERP 144.57

HORIZONTAL CONTROL  
CROSSES ON 5' OFFSET FROM W.P.L.

CONSTRUCTION NOTES  
FOR SYMBOLS @ ETC. SEE STD. DETAIL DRWG. C-327

CONTRACT ADDRESS  
PETITION NO. 2523

DATE OF PAVEMENT 8 6 8

ONE COURSE CONCRETE - INTERL. CURB

8" CURB ON STREETS INTERSECTIONS EXCEPT AS NOTED

CONTRACT ADDRESS  
PETITION NO. 2523

DATE OF PAVEMENT 8 6 8

ONE COURSE CONCRETE - INTERL. CURB

8" CURB ON STREETS INTERSECTIONS EXCEPT AS NOTED

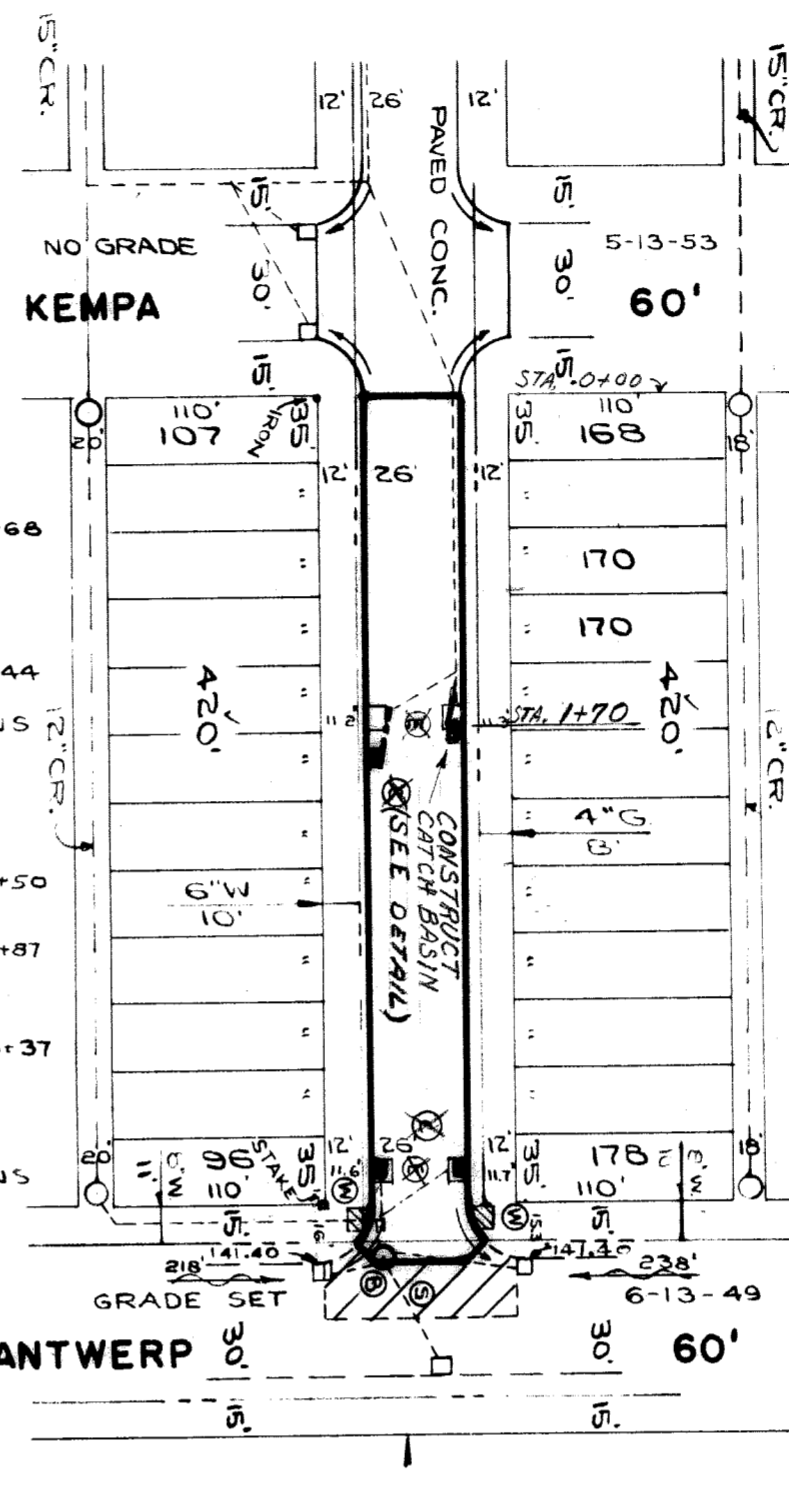

141.65	GUTTER	141.71
142.27	CURB	142.31
141.76	GUTTER	141.91
142.35	RETURN	142.39
142.50 W.		143.01 W.
0+39	142.45 DR.	
0+75	142.33 DR.	142.65 DR. 0+68
	142.19 W.	142.60 W.
1+15	142.13 DR.	
	142.44 DR.	1+44
1+70	2-M.H. TYPE BASINS	
	142.11 W.	142.34 W.
2+50	141.96 DR.	142.21 DR. 2+50
	141.85 DR.	2+87
	142.02 W.	142.04 W.
		142.00 DR. 3+37
4+06	141.73 W.	141.76 W.
	141.74 W.	141.72 W.

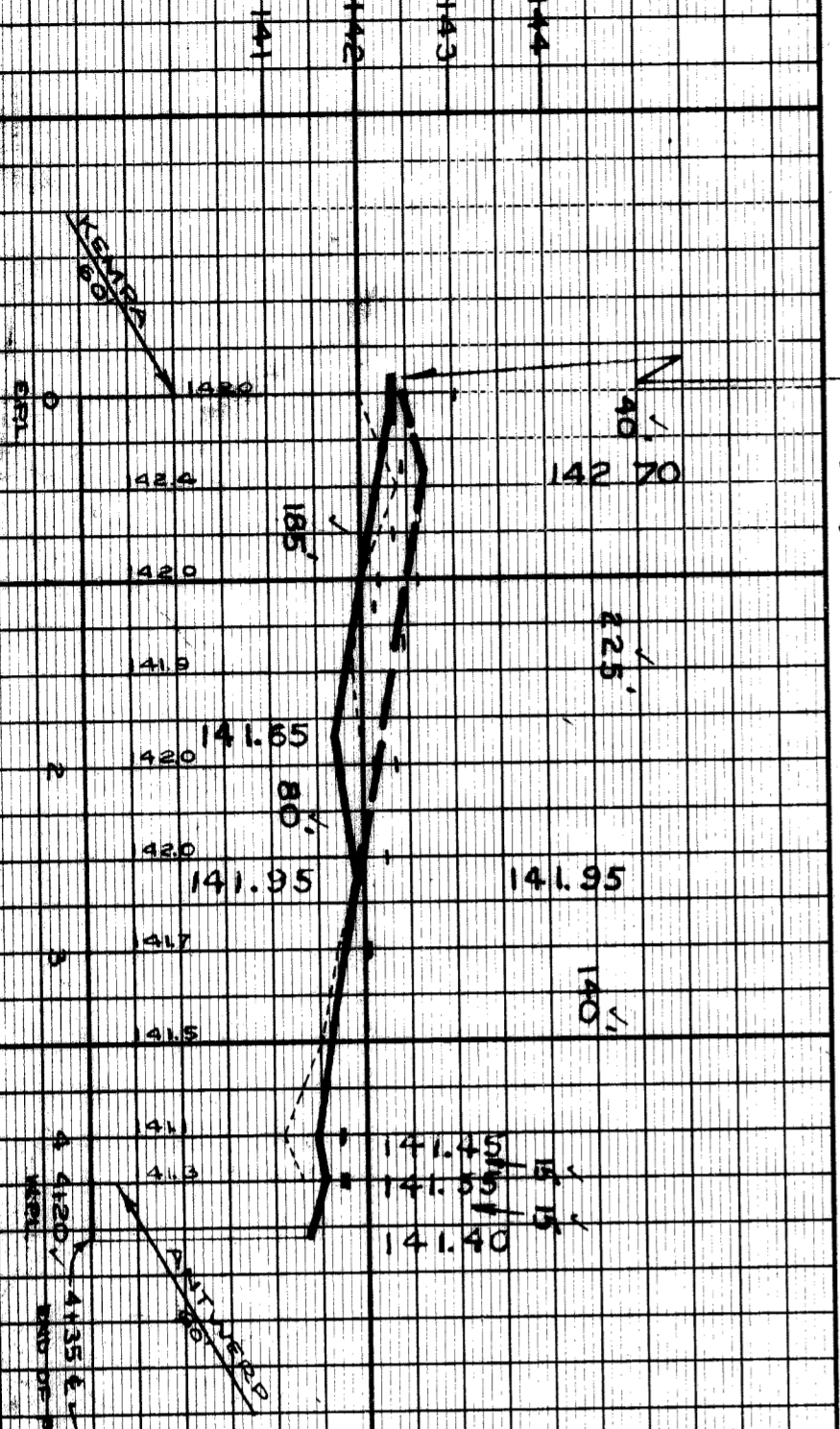
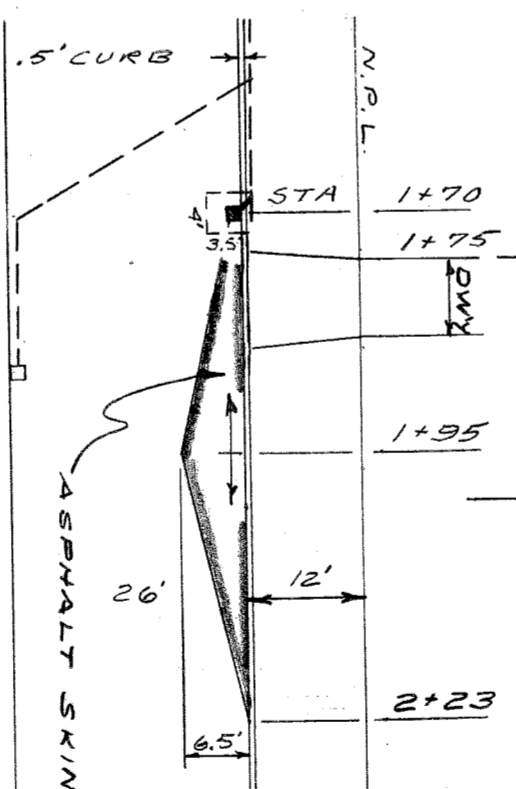

PAVEMENT ELEVATIONS NOT TO CITY DATUM

EXISTING GUTTER ELEV.

PRELIMINARY FIELD INSPECTION MADE 5-25-53

94496