

1 REMOVE EXISTING SOIL AROUND THE PROTECT ROOTS AND TRUNK TOP PLANTER HEREIN CONTACT WITH THE ROOT COLLAR EXISTING REVISION CONTROL S AND REVISION SHALL BE REVISIONS

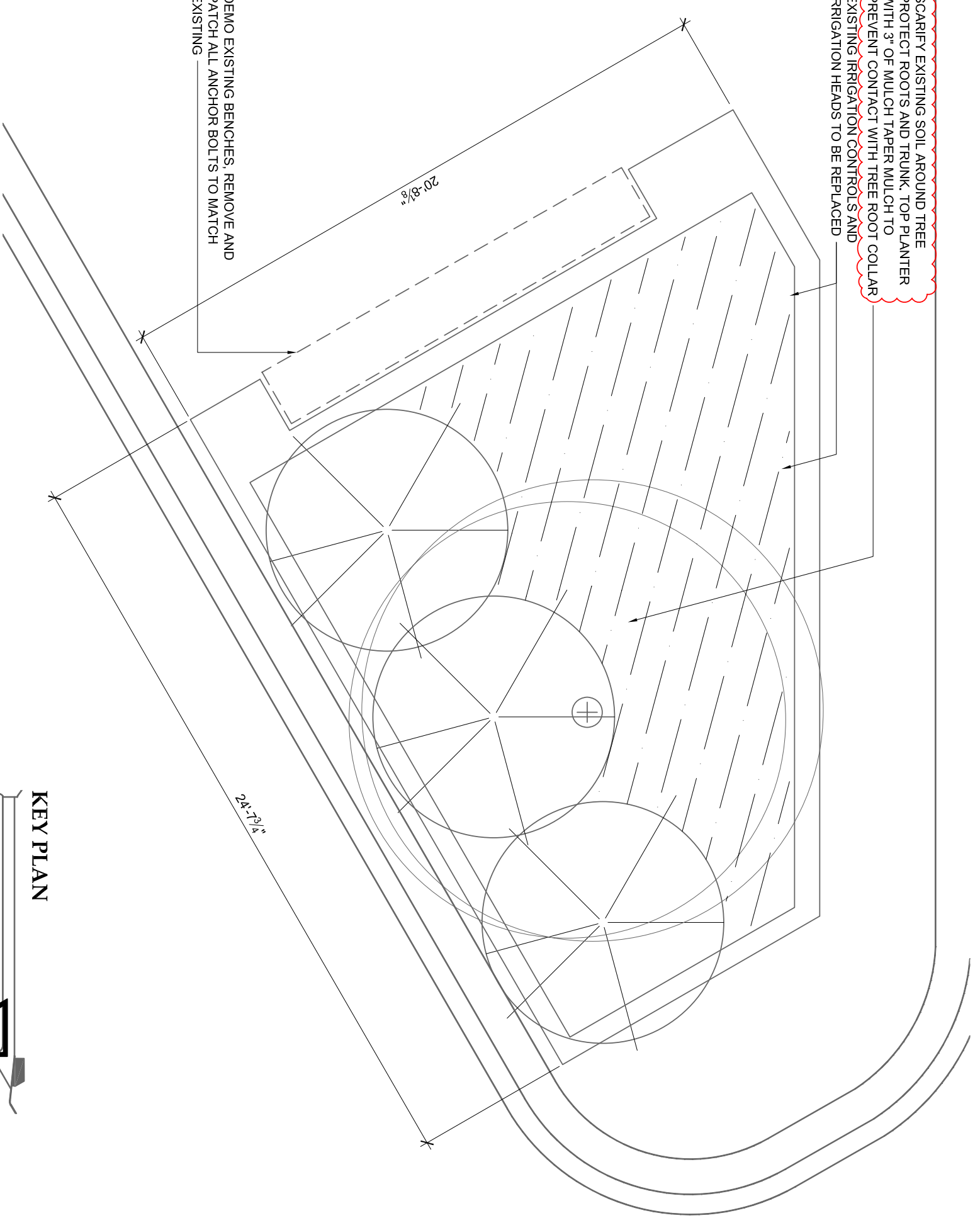

ASD13 PLANTERS "D" ENLARGED SCALE: 1/4"=1'-0"

REMOVE EXISTING CONCRETE AND CONCRETE SURROUNDING AREA TO STABLE SUBSOIL FILL TO RECEIVE NEW SURFACING

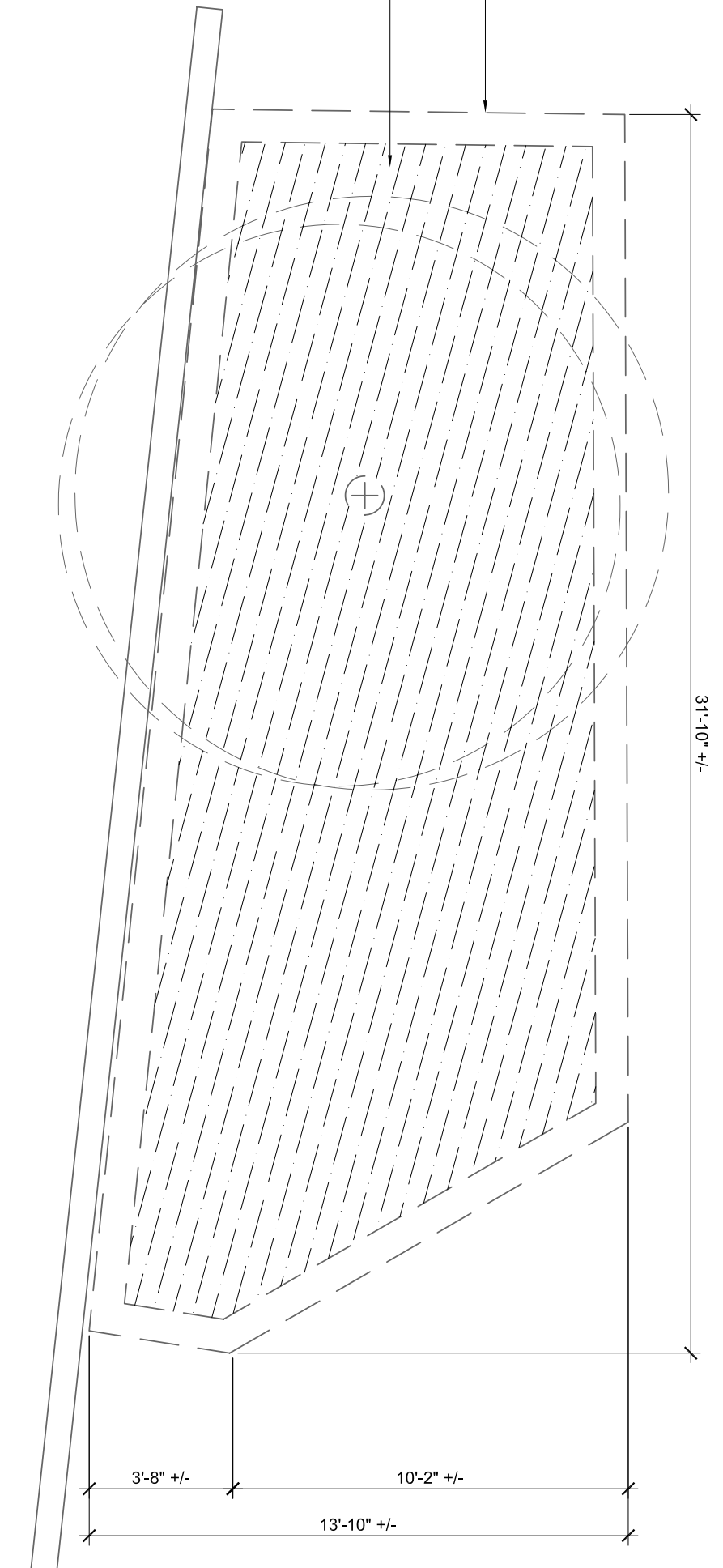

ASD13 PLANTERS "B" ENLARGED SCALE: 1/4"=1'-0"

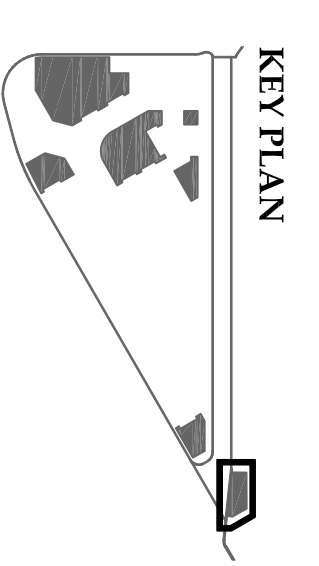

1 DEMO EXISTING BRICKS, REMOVE AND PATCH ALL ANCHOR BOLTS TO MATCH EXISTING

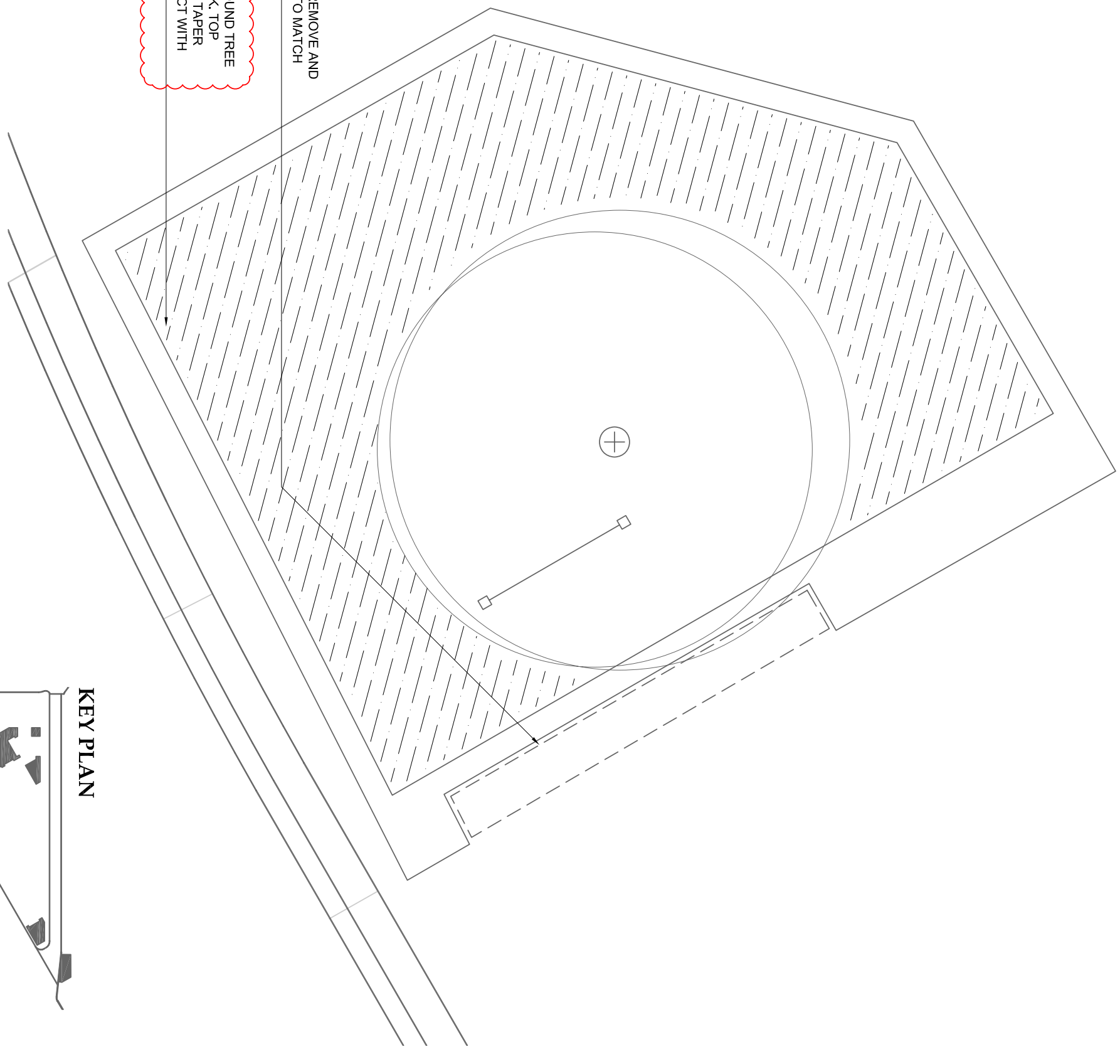

ASD13 PLANTERS "C" ENLARGED SCALE: 1/4"=1'-0"

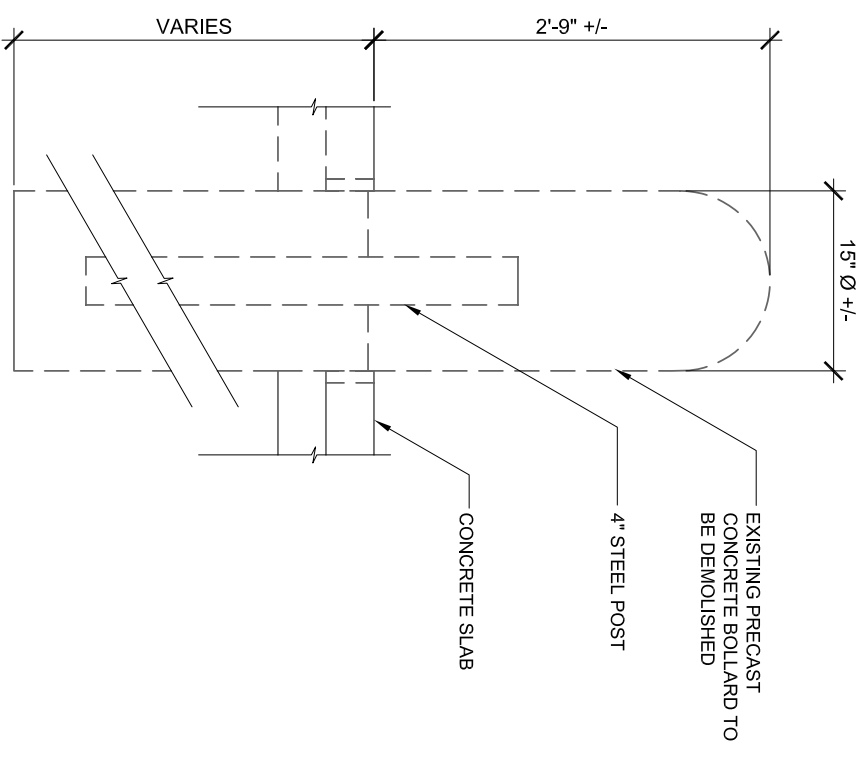
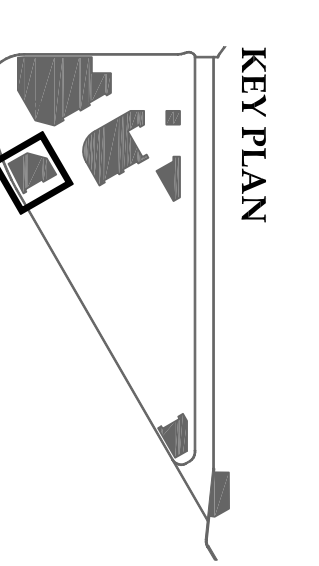

ASD2 EXISTING CONC. BOLLARD TYP. TO BE REMOVED SCALE: 1/2"=1'-0"

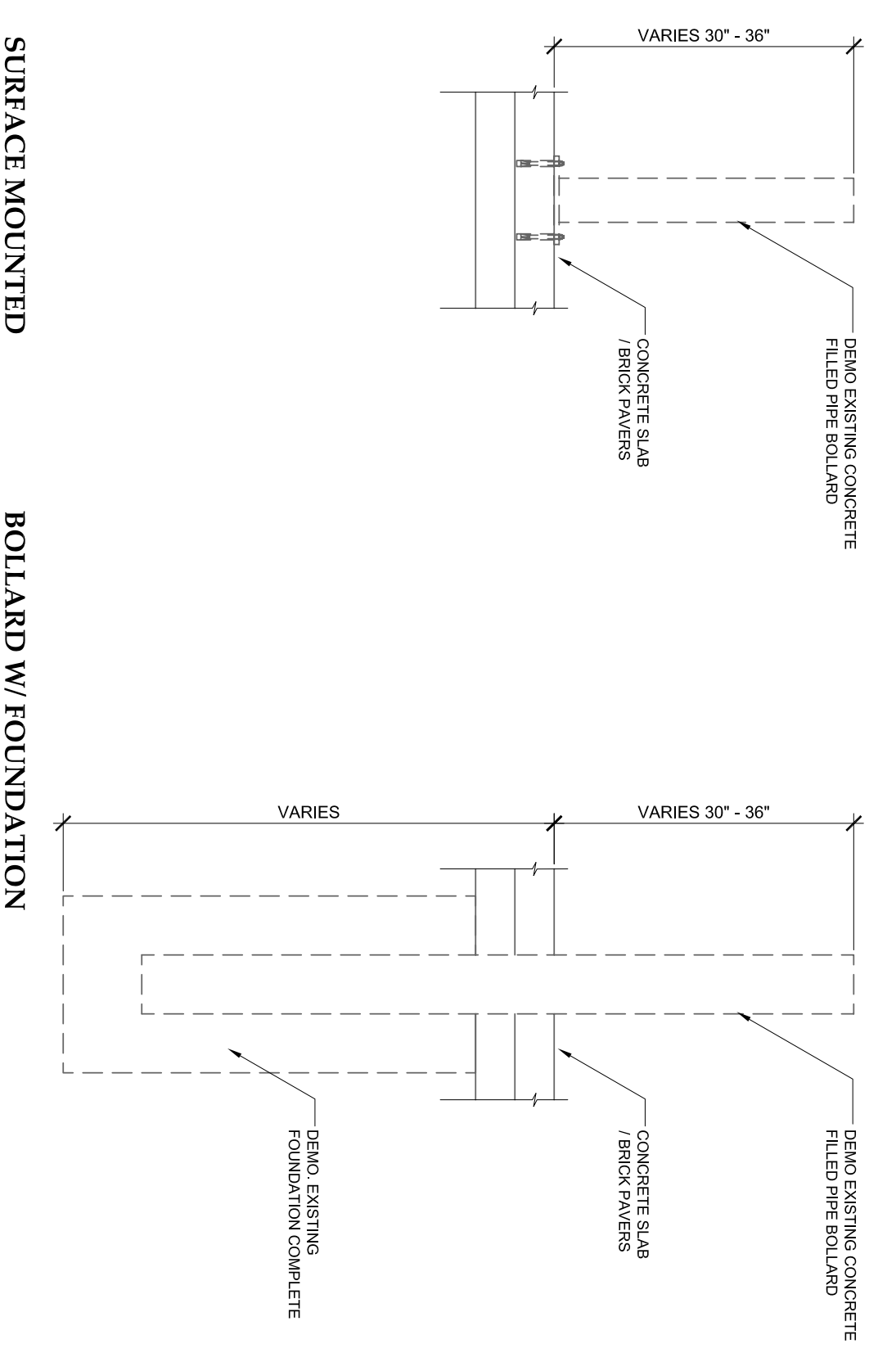
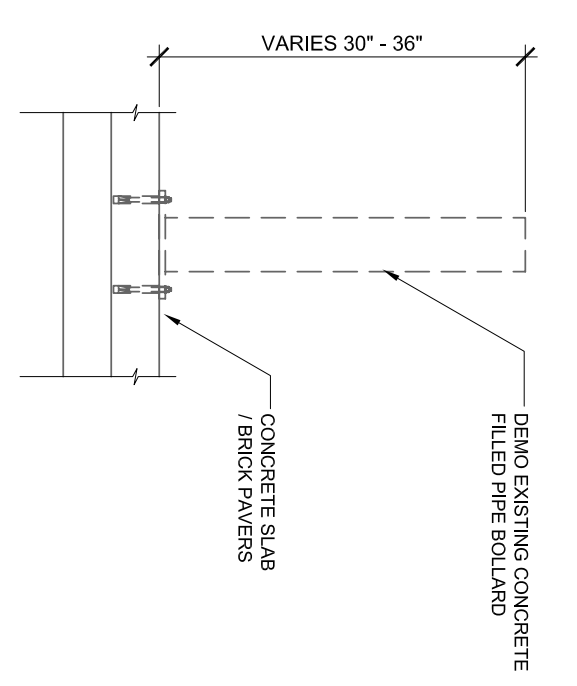

ASD2 EXISTING PIPE BOLLARD TYP. TO BE REMOVED SCALE: 1/2"=1'-0"

ASD4 EXISTING BUS SHELTER TYP. TO BE REMOVED BY OTHERS SCALE: 1/2"=1'-0"

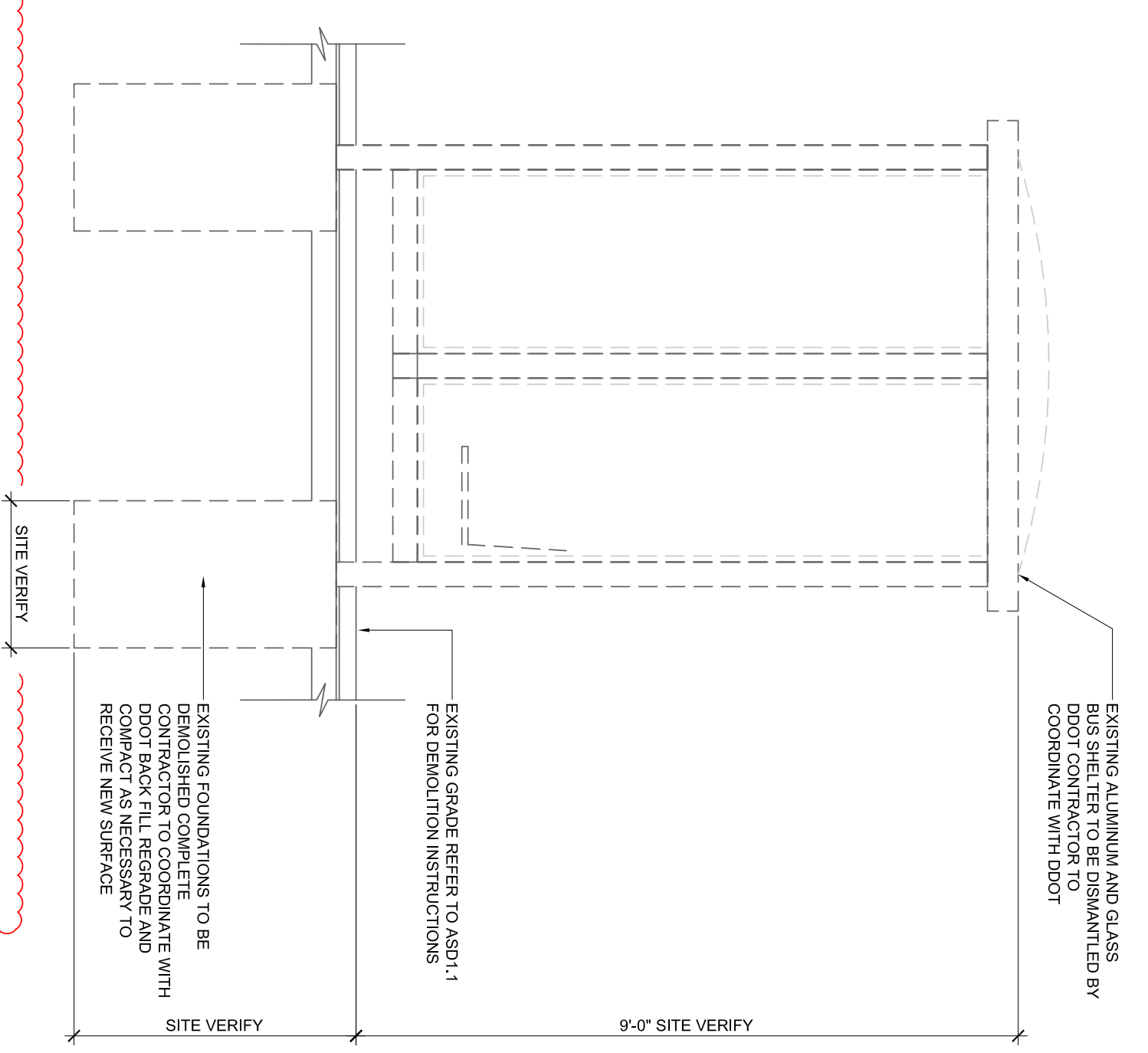
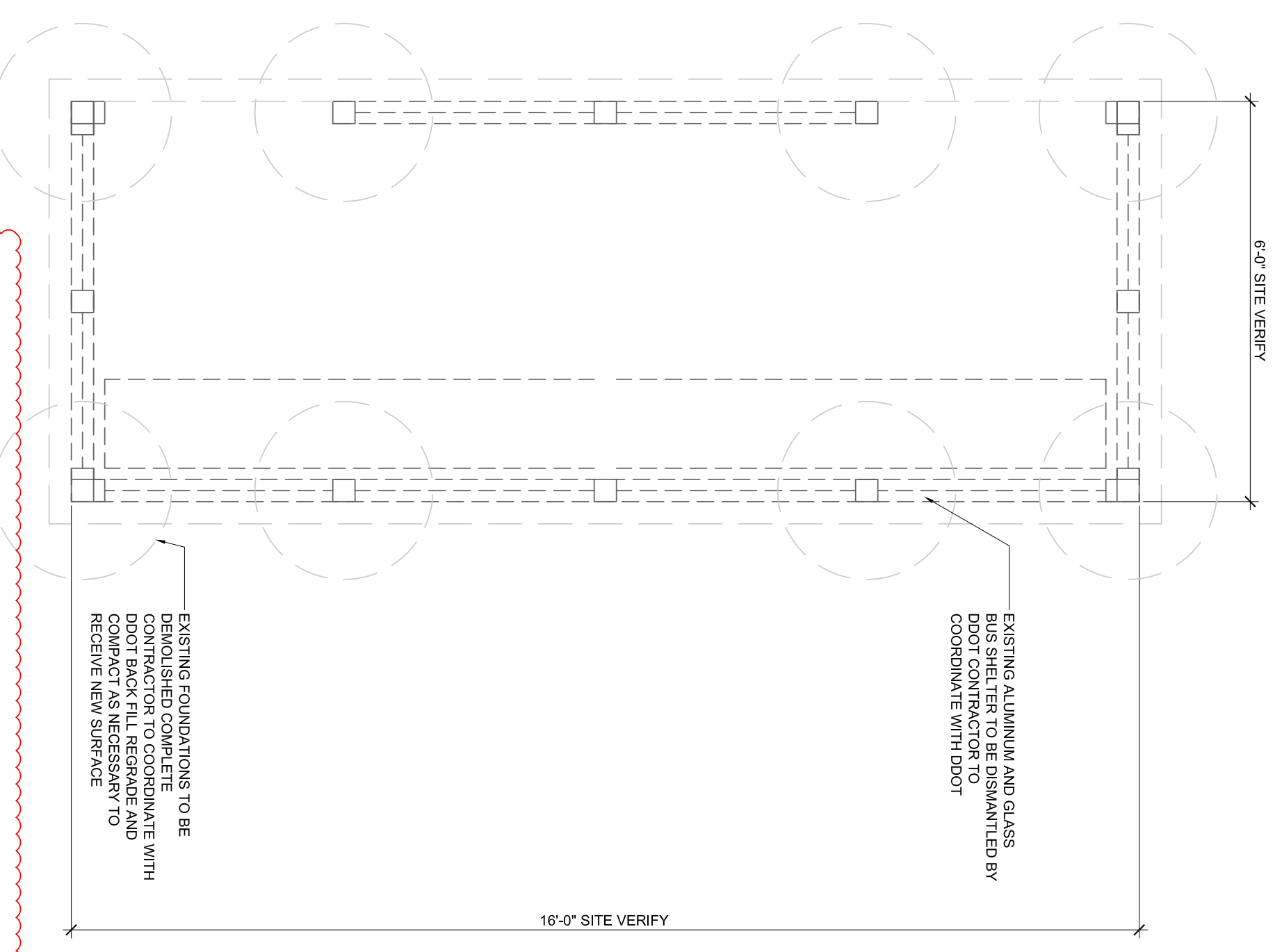

**GENERAL NOTES:**  
 1. THIS IS AN INSTRUMENT OF SERVICE ONLY AND IS THE PROPERTY OF MERZ ASSOCIATES. IT IS TO BE USED ONLY FOR THE PROJECT AND SITE SPECIFICALLY IDENTIFIED IN THE CONTRACT DOCUMENTS AND ANY REVISIONS THEREON. IT IS NOT TO BE REPRODUCED, COPIED, OR TRANSMITTED IN ANY FORM OR BY ANY MEANS, ELECTRONIC OR MECHANICAL, INCLUDING PHOTOCOPYING, RECORDING, OR BY ANY INFORMATION STORAGE AND RETRIEVAL SYSTEM, WITHOUT THE WRITTEN PERMISSION OF MERZ ASSOCIATES, L.L.C.  
 2. THE CONTRACTOR SHALL BE RESPONSIBLE FOR OBTAINING ALL NECESSARY PERMITS AND APPROVALS FROM ALL APPLICABLE AGENCIES AND AUTHORITIES.  
 3. THE CONTRACTOR SHALL BE RESPONSIBLE FOR OBTAINING ALL NECESSARY PERMITS AND APPROVALS FROM ALL APPLICABLE AGENCIES AND AUTHORITIES.  
 4. THE CONTRACTOR SHALL BE RESPONSIBLE FOR OBTAINING ALL NECESSARY PERMITS AND APPROVALS FROM ALL APPLICABLE AGENCIES AND AUTHORITIES.  
 5. THE CONTRACTOR SHALL BE RESPONSIBLE FOR OBTAINING ALL NECESSARY PERMITS AND APPROVALS FROM ALL APPLICABLE AGENCIES AND AUTHORITIES.  
 6. THE CONTRACTOR SHALL BE RESPONSIBLE FOR OBTAINING ALL NECESSARY PERMITS AND APPROVALS FROM ALL APPLICABLE AGENCIES AND AUTHORITIES.  
 7. ALL EXISTING CONDITIONS ARE TO BE VERIFIED BY THE CONTRACTOR.  
 8. THE CONTRACTOR SHALL BE RESPONSIBLE FOR OBTAINING ALL NECESSARY PERMITS AND APPROVALS FROM ALL APPLICABLE AGENCIES AND AUTHORITIES.  
 9. THE CONTRACTOR SHALL BE RESPONSIBLE FOR OBTAINING ALL NECESSARY PERMITS AND APPROVALS FROM ALL APPLICABLE AGENCIES AND AUTHORITIES.  
 10. THE CONTRACTOR SHALL BE RESPONSIBLE FOR OBTAINING ALL NECESSARY PERMITS AND APPROVALS FROM ALL APPLICABLE AGENCIES AND AUTHORITIES.

**MERZ ASSOCIATES**  
 4045 LANTANA, LANTANA, FL 33462  
 407.486.1000  
 407.486.1001  
 407.486.1002  
 407.486.1003  
 407.486.1004  
 407.486.1005  
 407.486.1006  
 407.486.1007  
 407.486.1008  
 407.486.1009  
 407.486.1010

Project: Capitol Park Resurfacing & Improvements  
 Job No.: 0705  
 Date: 1/27/07  
 Scale: See Details

ASD2.2