

1.01 **PLANTER THICKENED WALL DETAIL**
 AS 8.1 SCALE: 1-1/2"=1'-0"

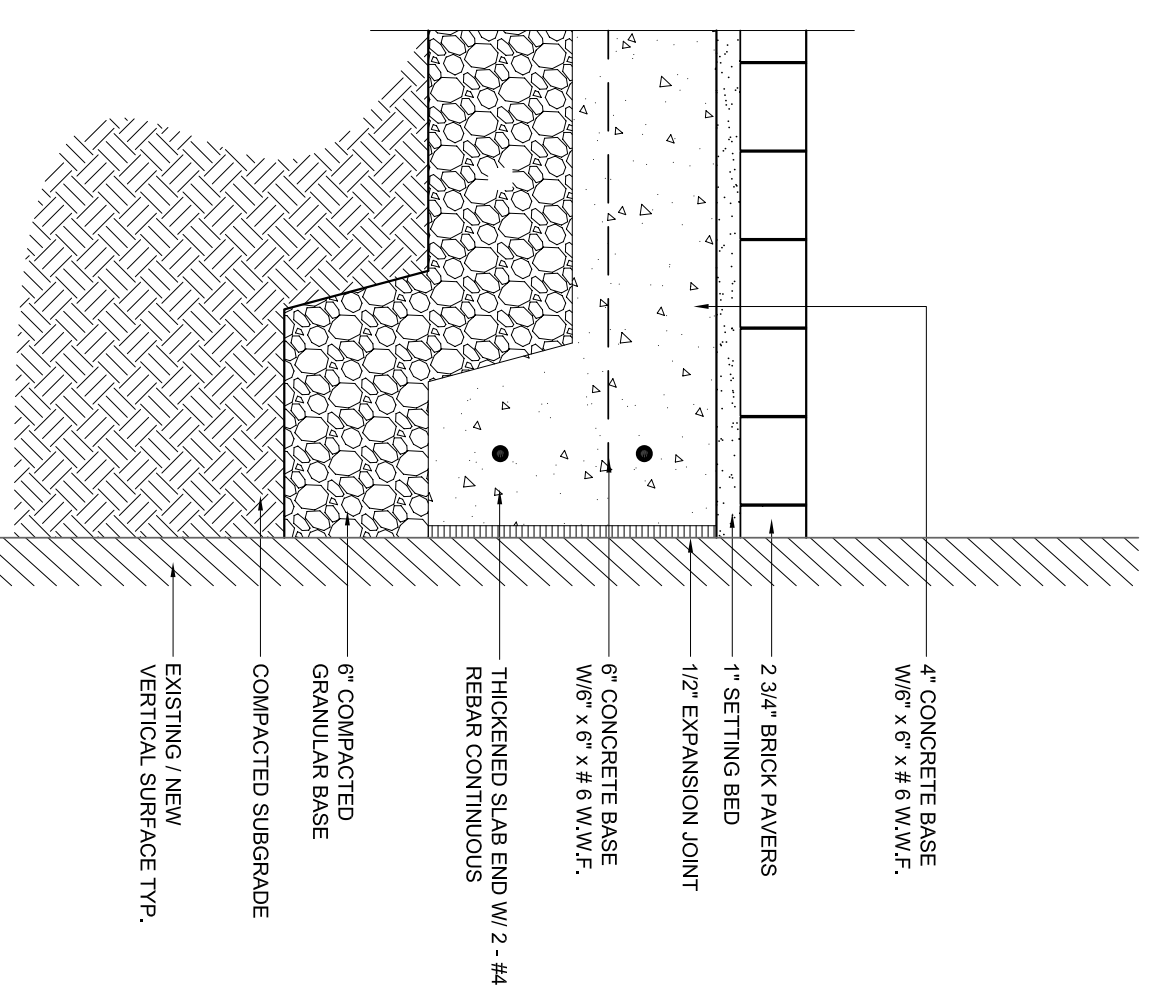

1.02 **BRICK PAVERS @ PLANTER WALL**
 AS 8.1 SCALE: 1-1/2"=1'-0"

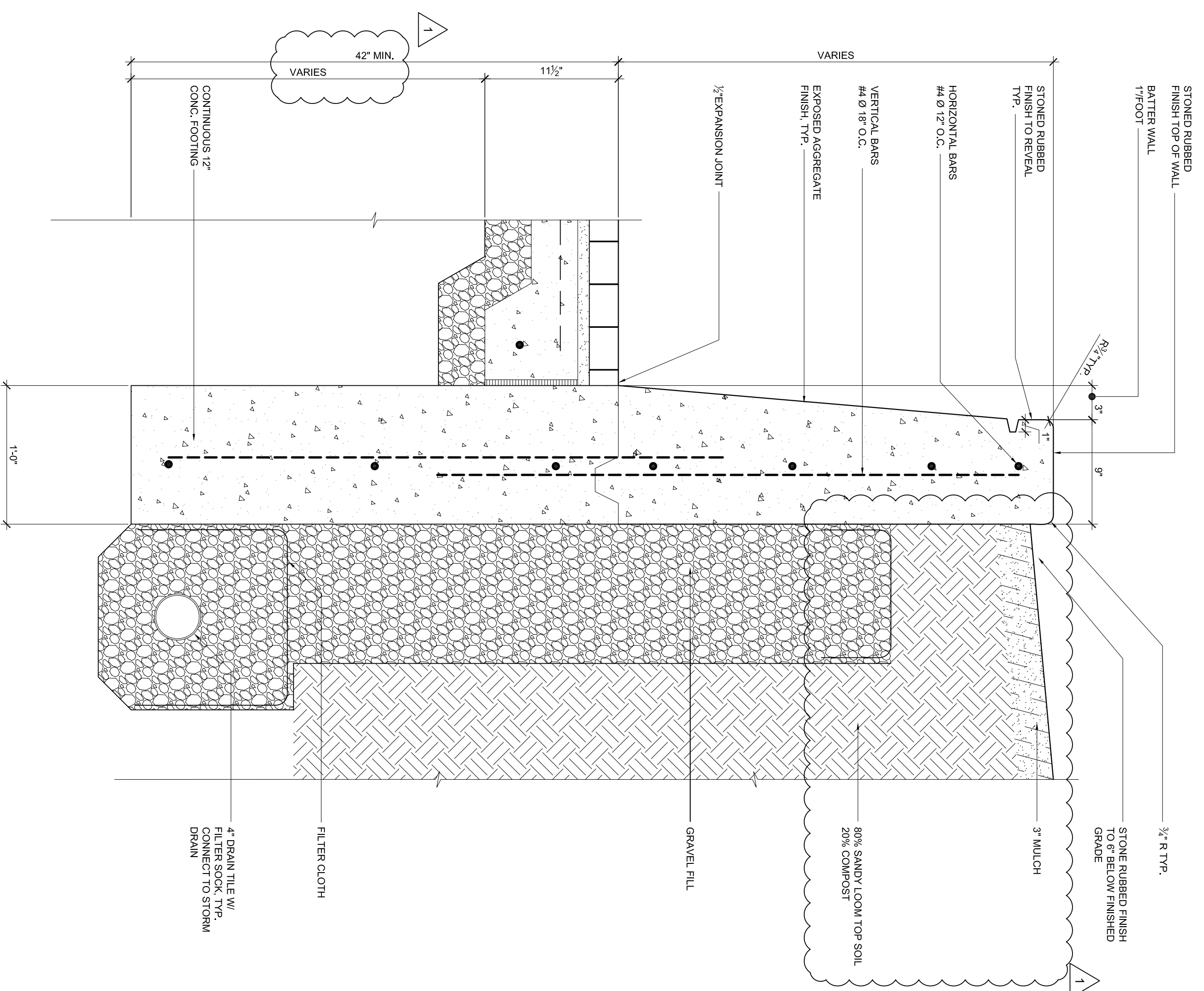

2.01 **TYP. PLANTER WALL DETAIL**
 AS 8.1 SCALE: 1-1/2"=1'-0"

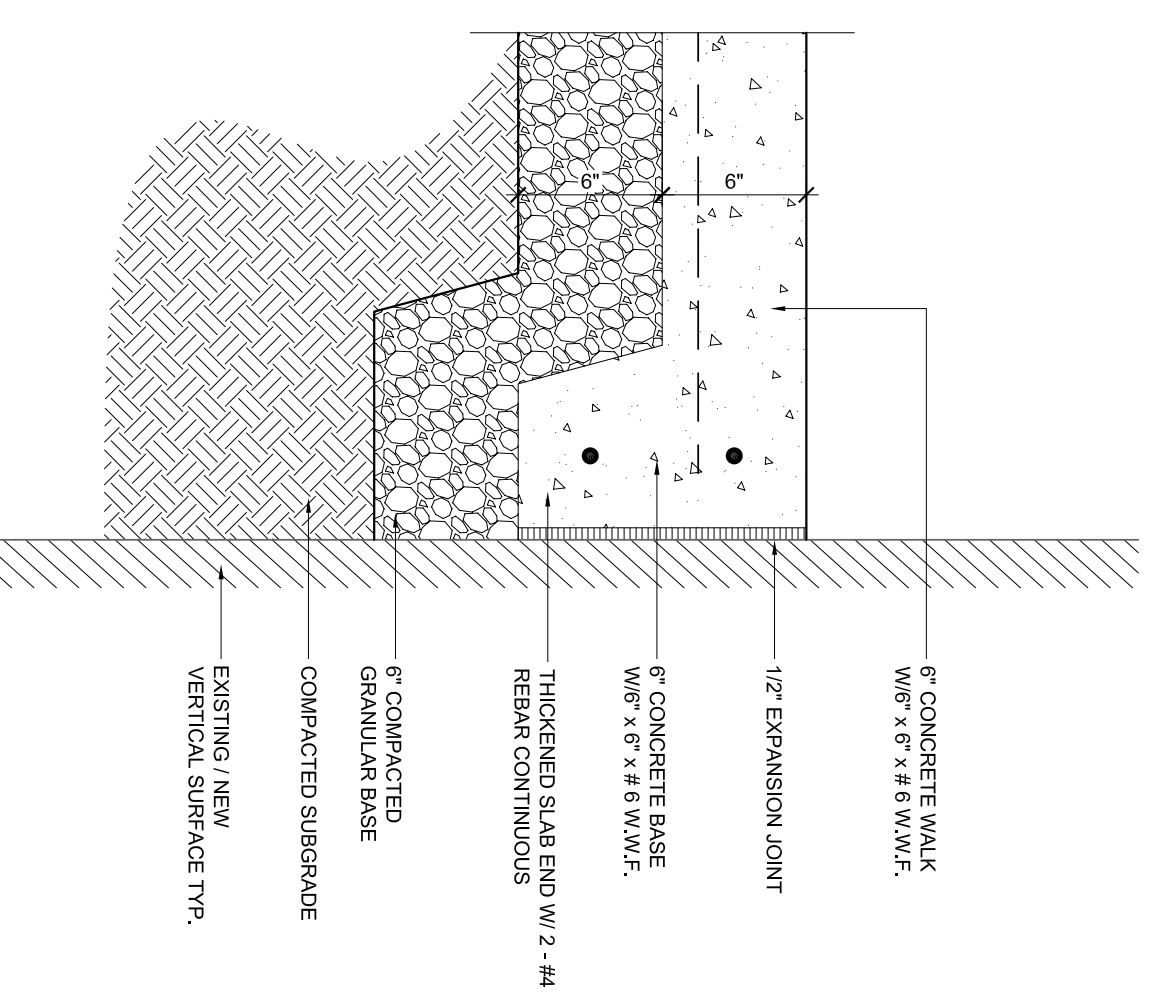

2.02 **CONCRETE PAVING @ PLANTER WALL**
 AS 8.1 SCALE: 1-1/2"=1'-0"

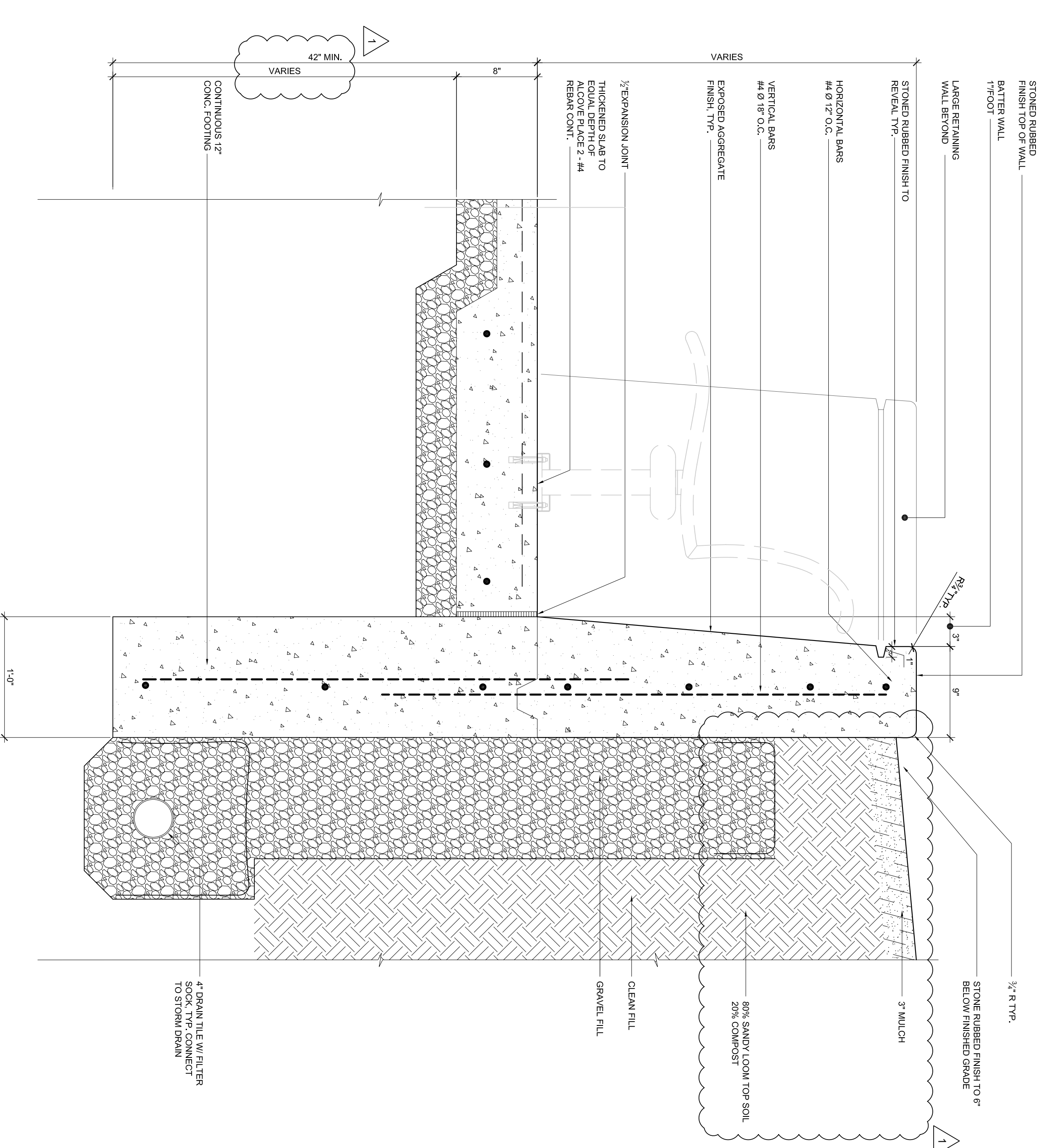

3.01 **TYP. PLANTER BENCH ALCOVE**
 AS 8.1 SCALE: 1-1/2"=1'-0"

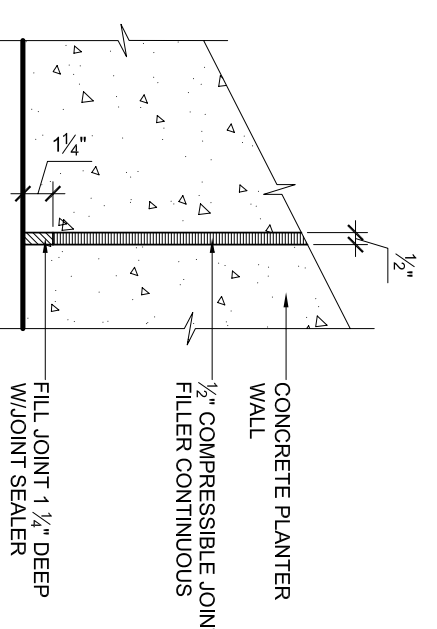

3.02 **TYP. CONCRETE PLANTER WALL EXPANSION JOINTS**
 SCALE: 1-1/2"=1'-0"

GENERAL NOTES:

1. THIS IS AN REFERENCE OF SERVICE ONLY AND IS THE PROPERTY OF MERZ ASSOCIATES, L.L.C.
2. ALL DIMENSIONS ARE TO FACE UNLESS OTHERWISE NOTED.
3. VERIFY CONDITIONS ON THESE DRAWINGS SHALL HAVE RESPECTIVE OVERLAP DIMENSIONS.
4. CONCRETE SHALL BE 4000 PSI AND BE REINFORCED FOR ALL DIMENSIONS AND ALL JOINTS UNLESS OTHERWISE NOTED.
5. ATTENTION IS DRAWING TO THE CONTRACTOR'S RESPONSIBILITY TO VERIFY THE EXISTENCE OF ANY UTILITIES BEFORE THE CONSTRUCTION OF ANY WALL.
6. THE CONTRACTOR SHALL BE RESPONSIBLE FOR OBTAINING ALL NECESSARY PERMITS AND APPROVALS FROM THE LOCAL AUTHORITIES.
7. ALL EXISTING CONDITIONS ARE TO BE PRESERVED UNLESS OTHERWISE NOTED.
8. THE CONTRACTOR SHALL BE RESPONSIBLE FOR OBTAINING ALL NECESSARY PERMITS AND APPROVALS FROM THE LOCAL AUTHORITIES.
9. THE CONTRACTOR SHALL BE RESPONSIBLE FOR OBTAINING ALL NECESSARY PERMITS AND APPROVALS FROM THE LOCAL AUTHORITIES.

MERZ ASSOCIATES
 4045 LANTANA, SUITE 111
 BOCA RATON, FL 33433
 561-991-2000
 561-991-2001
 561-991-2002

DISPATCHER: Capital Park Restoration & Improvements

Job No.	0705
Drawn	JLRF/TAC
Checked	CM/BN
Approved	CM
Date	11/27/07

BALENTI	08.28.09
BO	07.07.09
CITY REVIEW	08.22.09
REVIEW	09.23.09
REVIEW	04.15.09
REVIEW	07.28.08

Sheet: See Drawing
AS 8.2