

STATE ST.

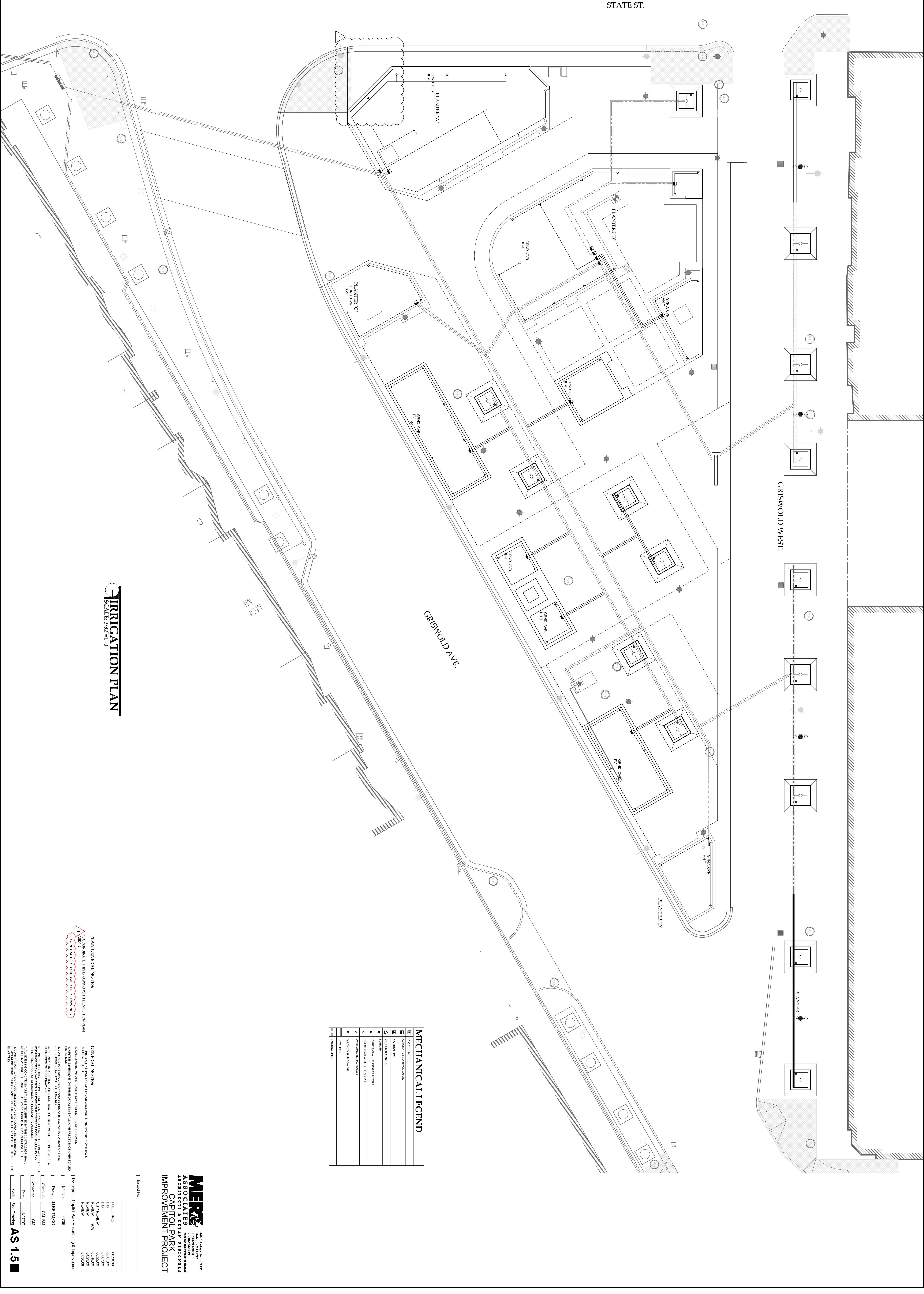

IRRIGATION PLAN
SCALE: 3/32" = 1'-0"

GRISWOLD WEST.

GRISWOLD AVE.

MOJ

MECHANICAL LEGEND	
[Symbol]	PLANTERS
[Symbol]	AUTOMATIC CONTROL VALVE
[Symbol]	CONTROLLER
[Symbol]	VALVE/OPERATOR
[Symbol]	REDUCER
[Symbol]	DIRECTIONAL AIR RELEASE NOZZLE
[Symbol]	ORIENTATIONAL AIR RELEASE NOZZLE
[Symbol]	ORIENTATIONAL NOZZLE
[Symbol]	ORIENTATIONAL VALVE
[Symbol]	WATER TAP
[Symbol]	EXISTING LINES

- PLAN GENERAL NOTES:**
1. CORRELATE THIS DRAWING WITH REDUCTION PLAN AS 1.5.
 2. CONTRACTOR TO SUBMIT SHOP DRAWINGS.

GENERAL NOTES:

1. THIS IS AN INSTRUMENT OF SERVICE ONLY AND IS THE PROPERTY OF MERX ASSOCIATES, L.L.C.
2. THIS DRAWING IS NOT TO BE REPRODUCED OR COPIED IN ANY MANNER WITHOUT THE WRITTEN PERMISSION OF MERX ASSOCIATES, L.L.C.
3. THE CONTRACTOR SHALL BE RESPONSIBLE FOR ALL OVERLAYS AND MODIFICATIONS TO THIS DRAWING.
4. THE CONTRACTOR SHALL BE RESPONSIBLE FOR OBTAINING ALL NECESSARY PERMITS AND APPROVALS FROM ALL APPLICABLE AGENCIES.
5. THE CONTRACTOR SHALL BE RESPONSIBLE FOR OBTAINING ALL NECESSARY PERMITS AND APPROVALS FROM ALL APPLICABLE AGENCIES.
6. THE CONTRACTOR SHALL BE RESPONSIBLE FOR OBTAINING ALL NECESSARY PERMITS AND APPROVALS FROM ALL APPLICABLE AGENCIES.
7. ALL EXISTING CONDITIONS ARE TO BE SHOWN ON THIS DRAWING.
8. THE CONTRACTOR SHALL BE RESPONSIBLE FOR OBTAINING ALL NECESSARY PERMITS AND APPROVALS FROM ALL APPLICABLE AGENCIES.
9. THE CONTRACTOR SHALL BE RESPONSIBLE FOR OBTAINING ALL NECESSARY PERMITS AND APPROVALS FROM ALL APPLICABLE AGENCIES.
10. THE CONTRACTOR SHALL BE RESPONSIBLE FOR OBTAINING ALL NECESSARY PERMITS AND APPROVALS FROM ALL APPLICABLE AGENCIES.

MERX ASSOCIATES
2025 Lehigh, Suite 111
P.O. Box 1000
Allentown, PA 18103
Tel: 610-261-1000
Fax: 610-261-1001
www.merxassoc.com

ASSOCIATES
2025 Lehigh, Suite 111
P.O. Box 1000
Allentown, PA 18103
Tel: 610-261-1000
Fax: 610-261-1001
www.merxassoc.com

PROJECT
CAPITOL PARK
IMPROVEMENT PROJECT

DATE: 11/27/07
SCALE: See Drawing
AS 1.5

REVISIONS:

NO.	DATE	DESCRIPTION
1	08/28/08	ISSUED FOR PERMIT
2	09/02/08	REVISED PER PERMIT COMMENTS
3	09/02/08	REVISED PER PERMIT COMMENTS
4	09/02/08	REVISED PER PERMIT COMMENTS
5	09/02/08	REVISED PER PERMIT COMMENTS
6	09/02/08	REVISED PER PERMIT COMMENTS
7	09/02/08	REVISED PER PERMIT COMMENTS
8	09/02/08	REVISED PER PERMIT COMMENTS
9	09/02/08	REVISED PER PERMIT COMMENTS
10	09/02/08	REVISED PER PERMIT COMMENTS