

ROUTE	STATE PROJECT	FEDERAL NO.	SHEET NO.	TOTAL SHEETS
	82251	I-75-(17)51	1	1

THE IMPROVEMENTS COVERED BY THESE PLANS SHALL BE DONE IN ACCORDANCE WITH THE MICHIGAN STATE HIGHWAY DEPARTMENT 1960 STANDARD SPECIFICATIONS AND SUPPLEMENTAL SPECIFICATIONS.

MICHIGAN
STATE HIGHWAY DEPARTMENT
JOHN C. MACKIE
 STATE HIGHWAY COMMISSIONER

PLANS OF PROPOSED

MICHIGAN PROJECT I-75-(17)-51
CONTROL SECTION-B-182251 C I UN-30202,30203
THE WALTER P. CHRYSLER EXPRESSWAY

WAYNE COUNTY
 CITY OF DETROIT

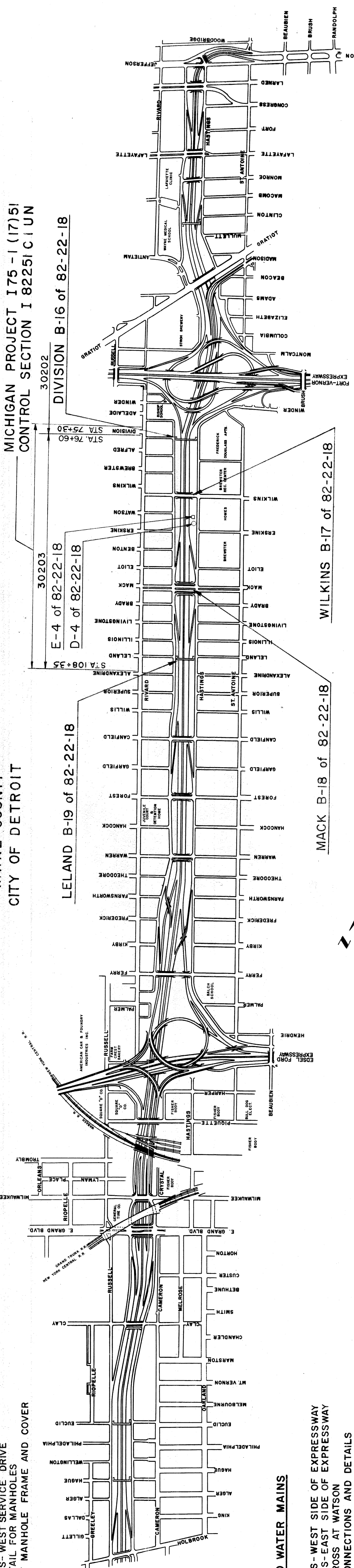

CONTROL SECTION No. 82251-30202,30203

CONTRACT FOR G & D S, PAVING & UTILITY ALTERATIONS.

CHECKED	DESIGN AND TRAFFIC DIVISIONS	DATE
RECOMMENDED FOR APPROVAL	ENGINEER OF DESIGN	11-18-57
REVISIONS APPROVED	TRAFFIC ENGINEER	12-2-57
FOR APPROVAL	ENGINEER OF BRIDGE AND ROAD DESIGN	11-24-57

OFFICE OF ENGINEERING AND CONSTRUCTION
 APPROVED *[Signature]* CONSTRUCTION ENGINEER DATE 11-27-57
 APPROVED *[Signature]* CHIEF ENGINEER DATE 12-8-57

STATE HIGHWAY DEPARTMENT APPROVAL
 APPROVED JOHN C. MACKIE, STATE HIGHWAY COMMISSIONER
 BY *[Signature]* DIRECTOR OF ENGINEERING DATE 12-8-57

PLANS PREPARED BY
 CITY OF DETROIT
 DEPARTMENT OF PUBLIC WORKS
 APPROVED *[Signature]* DIVISION ENGINEER DATE

PLANS PREPARED BY
 CITY OF DETROIT
 DEPARTMENT OF PUBLIC WORKS
 BUREAU OF HIGHWAYS AND EXPRESSWAYS
 APPROVED *[Signature]* ENGINEER OF EXPRESSWAYS
 APPROVED *[Signature]* ASSISTANT CITY ENGINEER-HIGHWAYS AND EXPRESSWAYS
 APPROVED *[Signature]* CITY ENGINEER
 APPROVED *[Signature]* COMMISSIONER OF PUBLIC WORKS AND EXPRESSWAYS COORDINATION

INDEX OF SHEETS
ROADWAYS AND MISCELLANEOUS

- 1 TITLE SHEET
- 2-9 TYPICAL CROSS SECTIONS
- 10 NOTES AND SPECIAL PROVISIONS
- 11 SURFACING PLAN
- 12-14 DETAILS OF EXPRESSWAY ALIGNMENT
- 15-16 LOG OF BORINGS
- 17-20 REMOVAL ITEMS
- 21-28 PLAN AND PROFILE-EXPRESSWAY
- 29-32 PLAN AND PROFILE-RAMPS
- 33-36 PLAN AND PROFILE-WEST SERVICE DRIVE
- 37-40 PLAN AND PROFILE-EAST SERVICE DRIVE
- 41-43 DETAILED GRADES AT TURNING ROADWAYS
- 44-51 DETAILED GRADES AT TOP AND BOTTOM OF RAMPS
- 52-55 DETAILED DETAILS
- 56-61 SPECIAL DETAILS
- 62-65 GENERAL UTILITY DRAWINGS

ALTERATIONS TO CITY SEWERS

- 66-69 SEWER RELOCATIONS- EAST SERVICE DRIVE
- 70-73 SEWER RELOCATIONS- WEST SERVICE DRIVE
- 74 D.P.W. SPECIAL DETAIL FOR MANHOLES
- 75 SPECIAL DETAIL OF MANHOLE FRAME AND COVER

ALTERATIONS TO WATER MAINS

- 76-77 GENERAL PLAN
- 78-81 WATER ALTERATIONS- WEST SIDE OF EXPRESSWAY
- 82-89 WATER ALTERATIONS- EAST SIDE OF EXPRESSWAY
- 90-93 24" WATER MAIN CROSS AT WATSON
- 94 MISCELLANEOUS CONNECTIONS AND DETAILS
- 95-100 48" WATER MAIN CROSSING AT ERSKINE
- 101-102 MISCELLANEOUS CONNECTIONS AND DETAILS
- 103-104 DETAILS OF CONE VALVE WELLS
- 105 MISCELLANEOUS DETAILS

ALTERATIONS TO PUBLIC LIGHTING

- 106-113 GENERAL PLAN OF UNDERGROUND CONDUIT
- 114-116 OVERHEAD LINES
- 117 TRAFFIC SIGNALS
- 118 COMMUNICATIONS DIVISION CABLE DIAGRAM
- 119-123 STREET LIGHTING TRANSFORMER ROOM
- 124-146 WIRING DIAGRAM
- 147-155 P.L.C. STANDARDS AND SPECIAL DETAILS QUANTITY SHEETS

For Index of Plans of B-16, B-17, B-18, B-19, D-4, and E-4 of 82-22-18 see sheet 202.

W-67-1

PROJECT NO.	FEDERAL PROJECT	SHEET
82251	I-75-(17)51	1

TYPICAL CROSS SECTIONS

STATE	PROJ. NO.	FISCAL YEAR	SHEET NO.	TOTAL SHEETS
MICH.	82251	Wayne Detroit	3	3

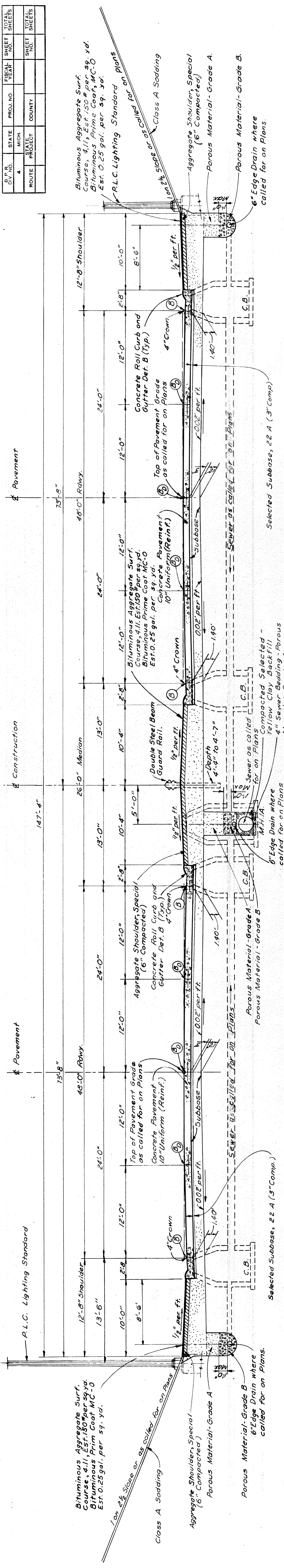

TYPICAL CROSS SECTION OF EXPRESSWAY SHOWING PAVEMENT, SUBBASE AND UNDERDRAINAGE
SCALE 1" = 6'

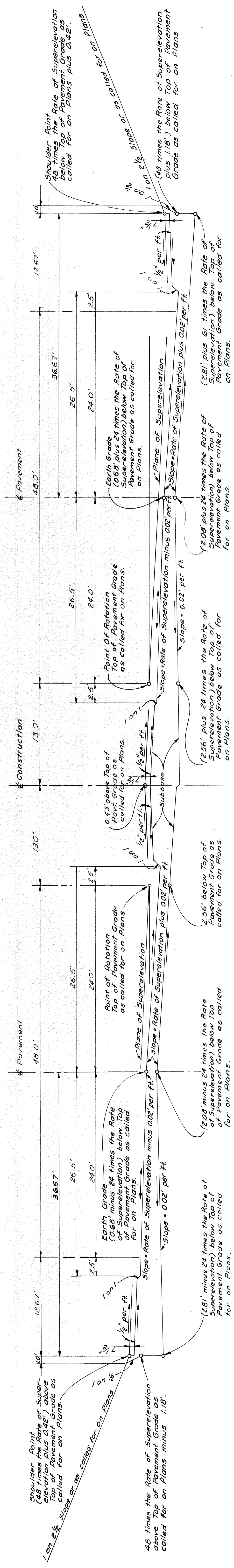

TYPICAL CROSS SECTION FOR GRADING SUPERELEVATED EXPRESSWAY
SCALE 1" = 6'

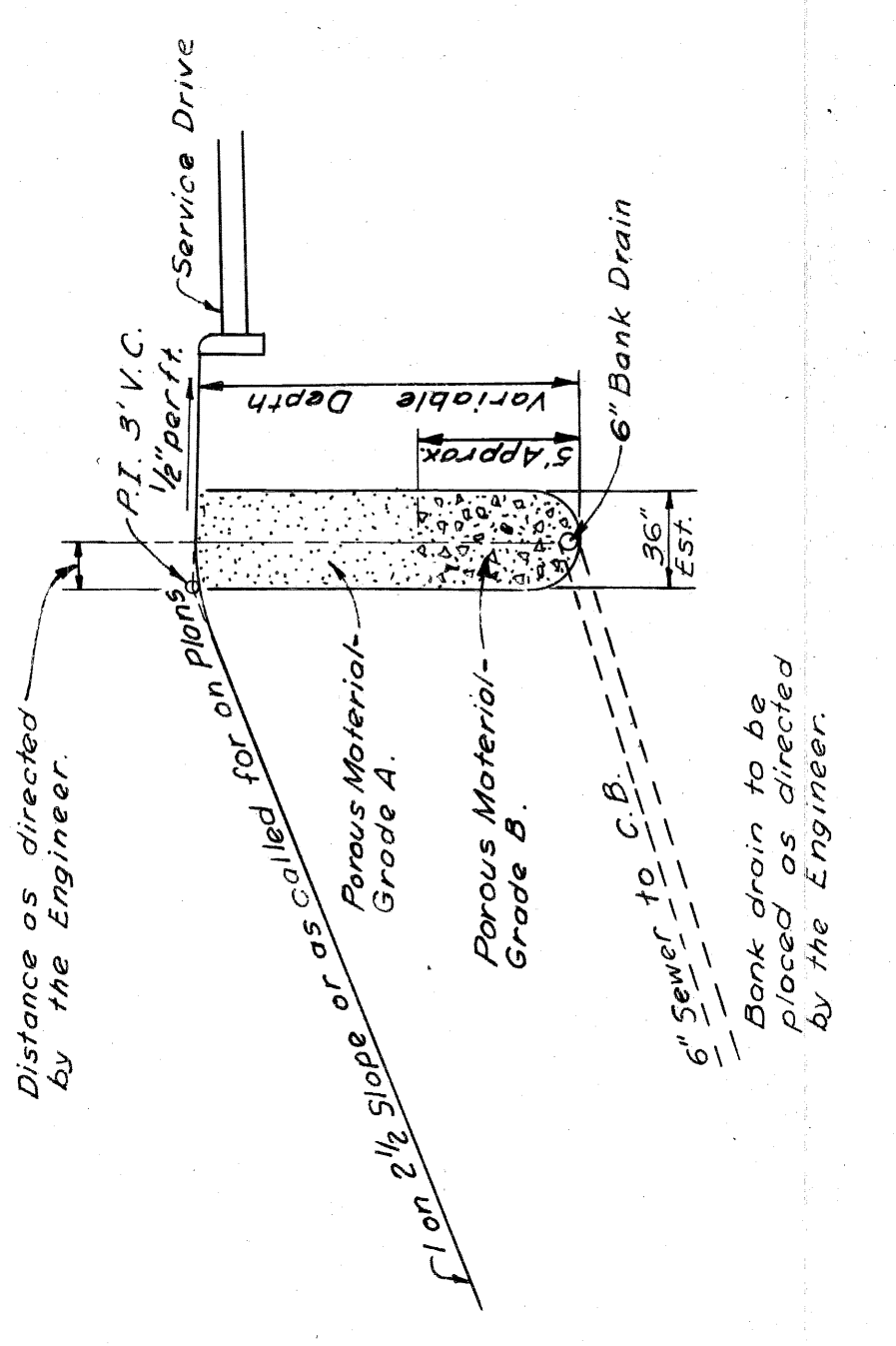

SKETCH SHOWING BANK DRAIN USED WHERE DIRECTED BY THE ENGINEER
SCALE 1" = 6'

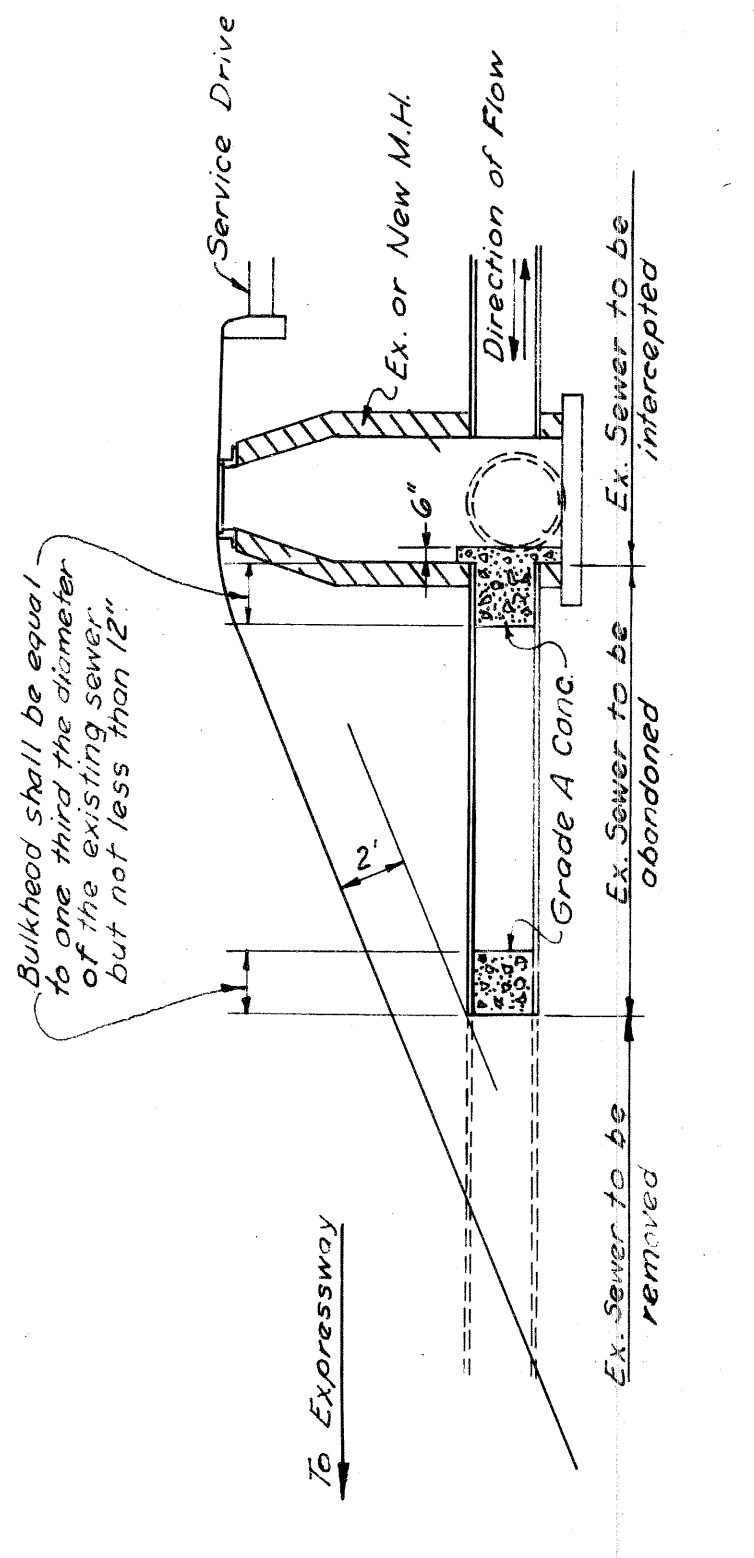

SKETCH SHOWING METHOD FOR BULKHEADING SEVERED SEWERS

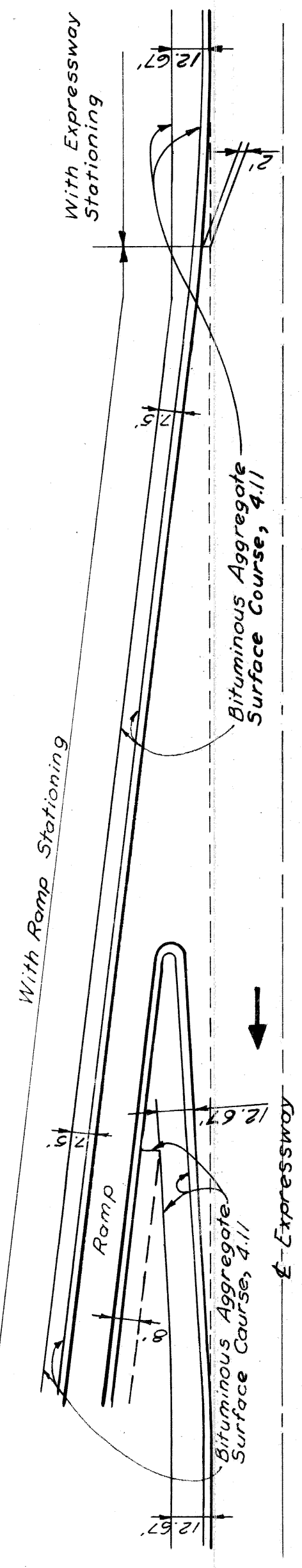

SKETCH SHOWING THE PLACEMENT OF BITUMINOUS AGGREGATE SURFACE COURSE AT RAMP
SCALE 1" = 4.0'

B.P. NO.	STATE	PRECL. NO.	SHEET NO.	TOTAL SHEETS
4	MICH.			
ROUTE	CITY	PROJECT	SHEET NO.	TOTAL SHEETS
22251	Wayne	DePait	7	
B.P. NO.	STATE	PRECL. NO.	SHEET NO.	TOTAL SHEETS
4	MICH.			
ROUTE	CITY	PROJECT	SHEET NO.	TOTAL SHEETS
22251	Wayne	DePait	7	

TYPICAL CROSS-SECTIONS

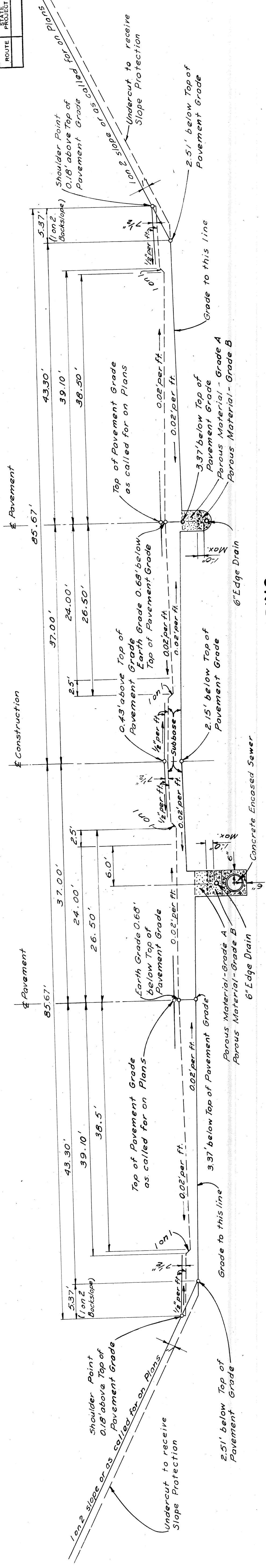

TYPICAL CROSS SECTION FOR GRADING TO APPLY UNDER STRUCTURES
SCALE 1" = 8'

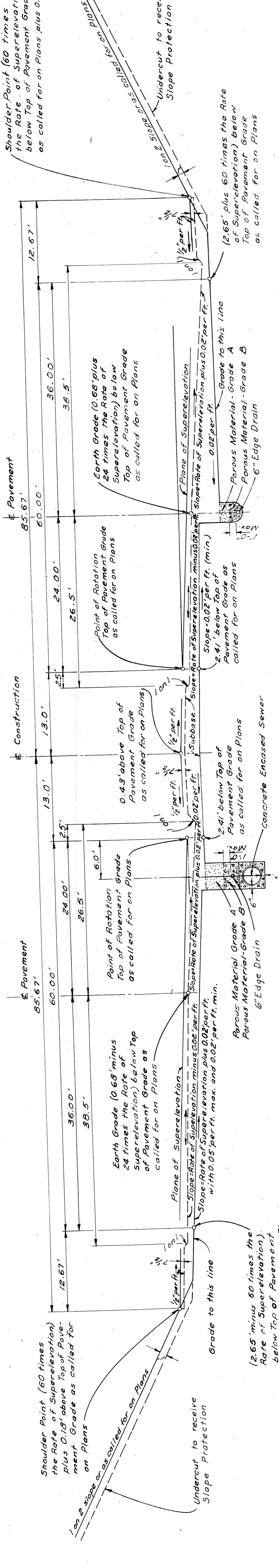

TYPICAL CROSS SECTION FOR GRADING ON SUPERELEVATED CURVES TO APPLY UNDER STRUCTURES
SCALE 1" = 8'

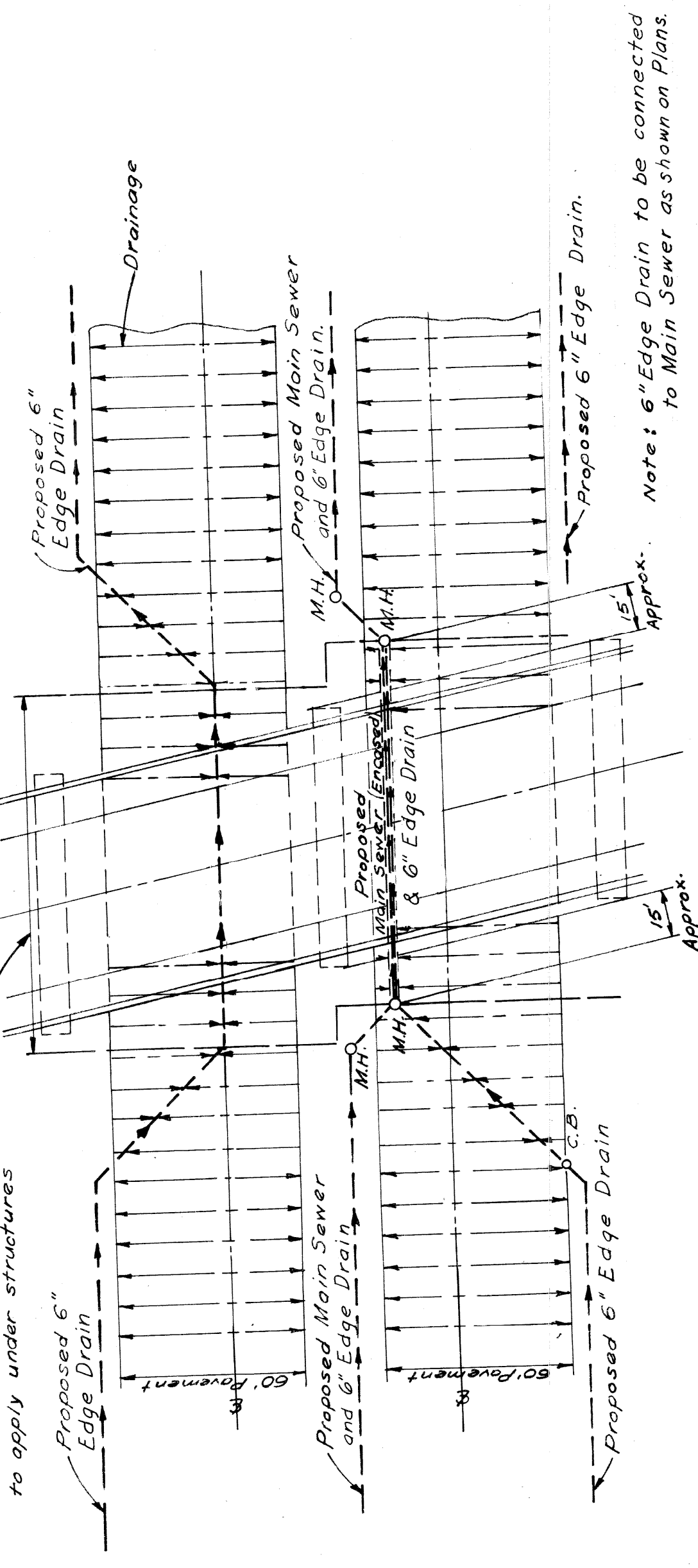

PLAN SHOWING DRAINAGE UNDER STRUCTURES
Note: 6" Edge Drain to be connected to Main Sewer as shown on Plans

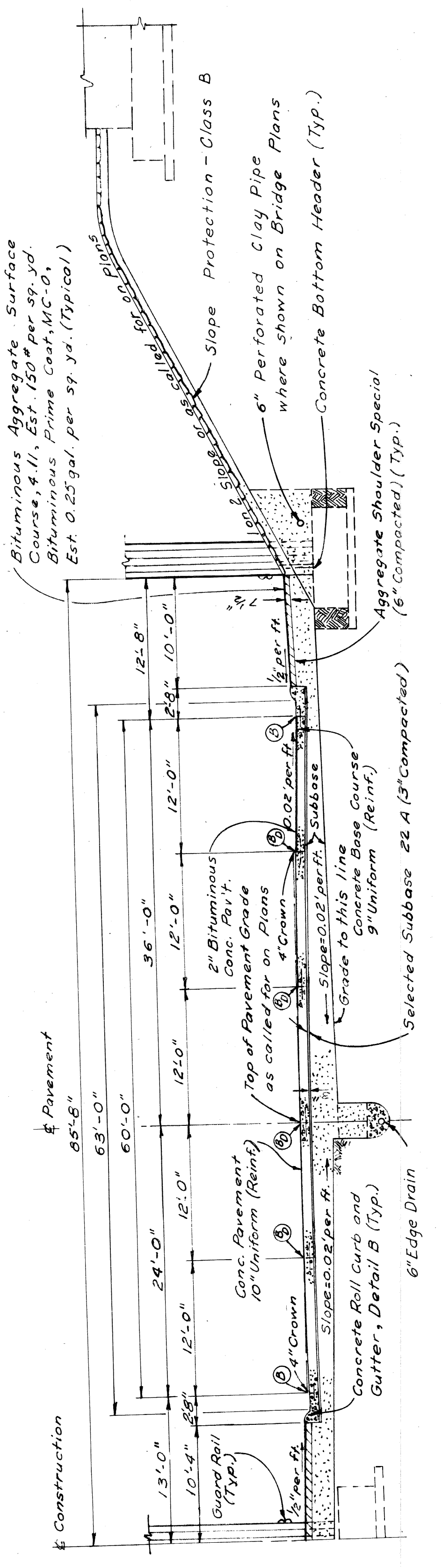

TYPICAL HALF SECTION SHOWING FINISHED EXPRESS ROADWAY TO APPLY UNDER STRUCTURES
SCALE 1" = 8'

PLANS PREPARED BY
CITY OF DETROIT
DEPARTMENT OF PUBLIC WORKS
CITY ENGINEERS OFFICE
BUREAU OF HIGHWAYS AND EXPRESSWAYS

60' ROADWAY
W-67-1

FILE NO. 62251
PROJECT W-67-1
SHEET 7

TYPICAL CROSS-SECTIONS

STATE	PROJ. NO.	SHEET NO.	TOTAL SHEETS
MICH.	172/12	1	1
CITY	DETROIT		

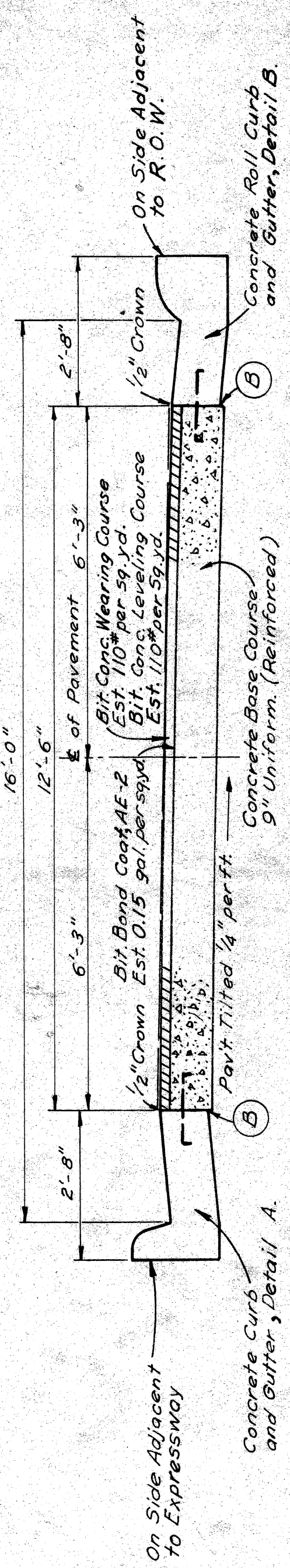

**TYPICAL CROSS SECTION SHOWING
CONCRETE BASE COURSE 9" UNIFORM (REINFORCED)
WITH BITUMINOUS CONCRETE PAVEMENT**
TO APPLY ON 12.5' RAMP - SCALE 1/2" = 1'

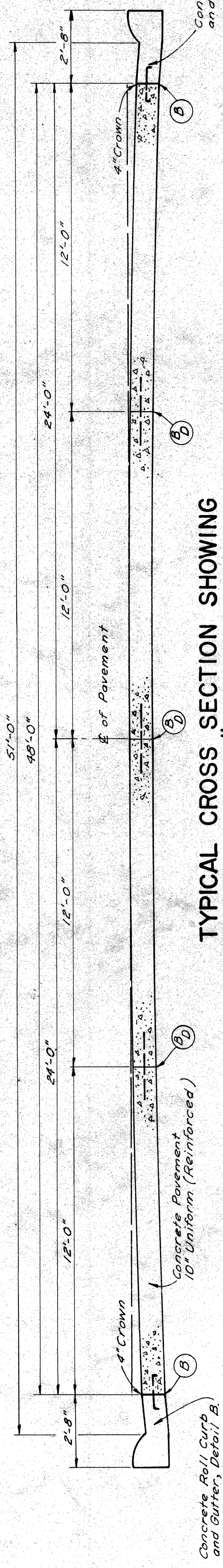

**TYPICAL CROSS SECTION SHOWING
CONCRETE PAVEMENT 10" UNIFORM (REINFORCED)**
TO APPLY ON 48' EXPRESS ROADWAY - SCALE 3/8" = 1'

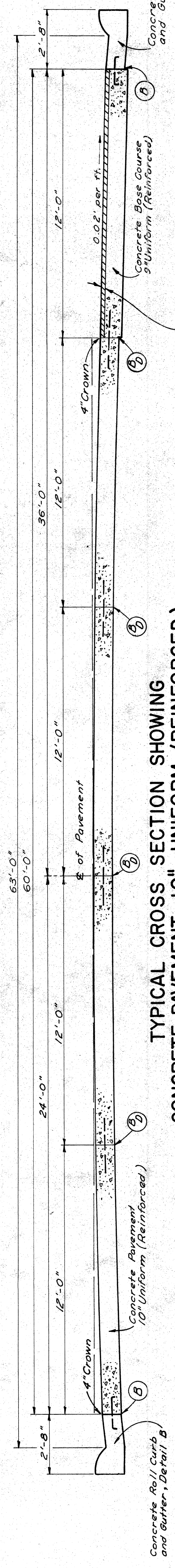

**TYPICAL CROSS SECTION SHOWING
CONCRETE PAVEMENT 10" UNIFORM (REINFORCED)**
TO APPLY ON 60' EXPRESS ROADWAY - SCALE 3/8" = 1'

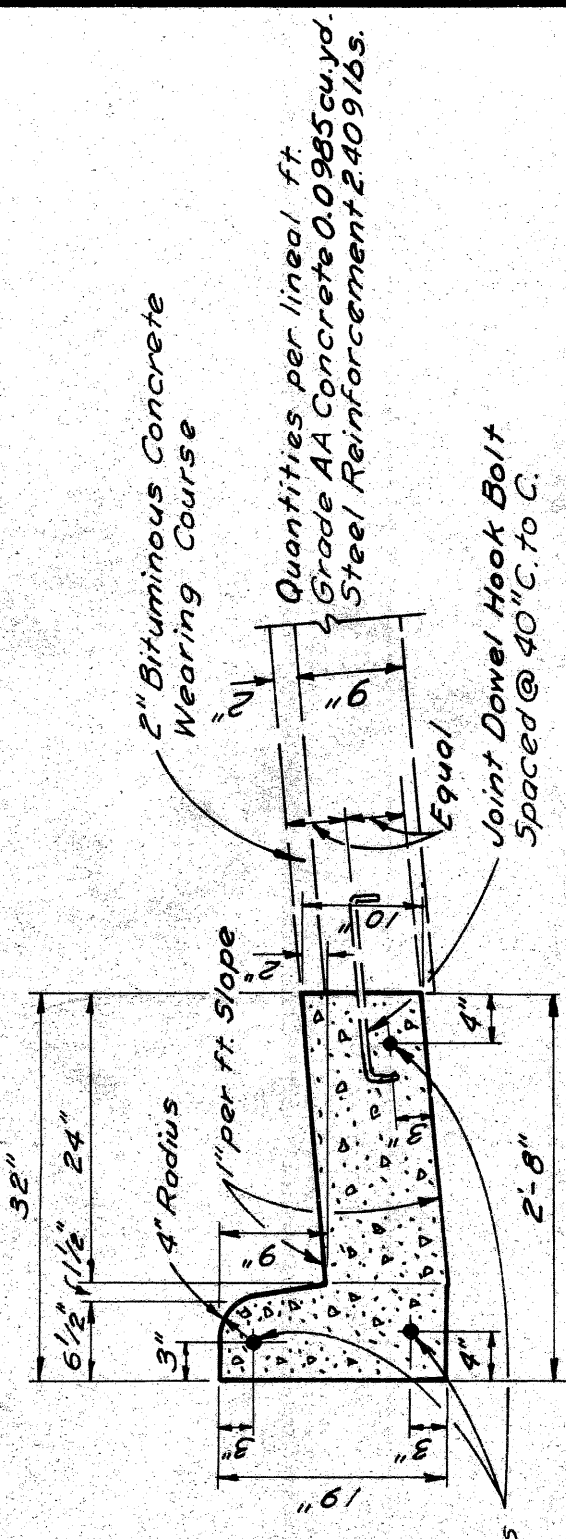

CONCRETE CURB & GUTTER, DETAIL A.
SCALE 3/4" = 1'

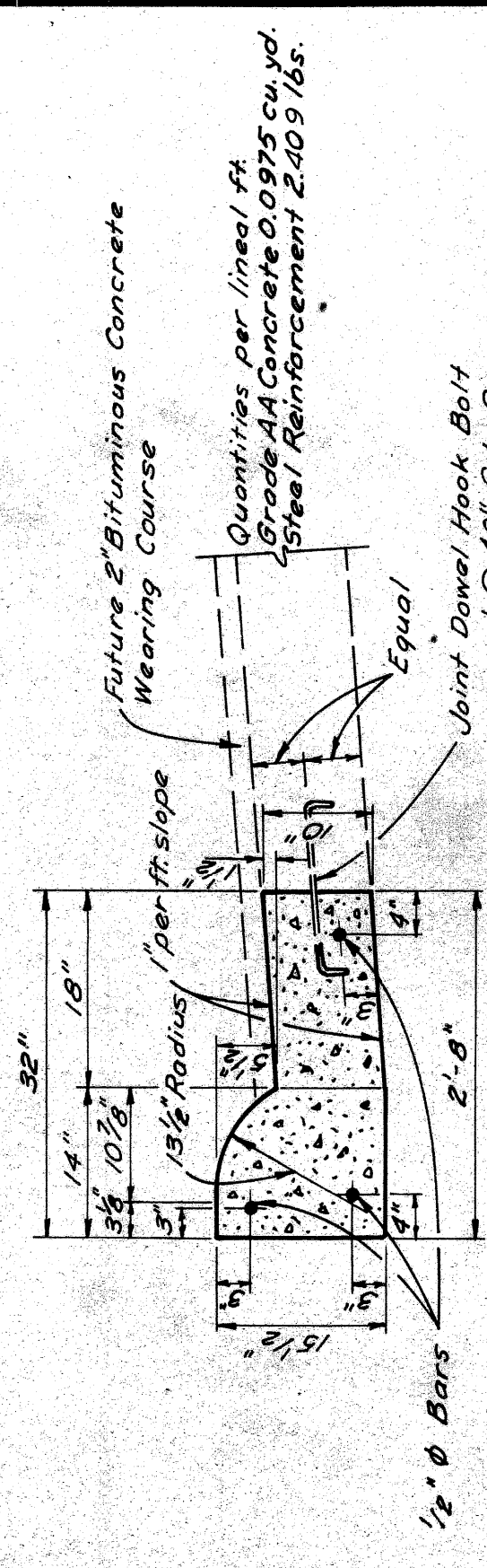

CONCRETE ROLL CURB & GUTTER, DETAIL B.
SCALE 3/4" = 1'

JOINT LEGEND

- B- Longitudinal Bulkhead Construction Joint, according to M.S.H.D. Std. Plan E-4-A-33F, Detail 2.
- D- Longitudinal Lane Tie Bars, according to M.S.H.D. Std. Plan E-4-A-33F, Detail 1.
- B.D. Optional B or D.

Note: The Concrete Base Course and Concrete Pavement shall be reinforced through out in accordance with M.S.H.D. Std. Plan E-4-A-21F.

B.P. NO.	STATE	PROJ. NO.	SHEET NO.	TOTAL SHEETS
4	MICH.			
ROUTE	COUNTY	CITY	SHEET NO.	TOTAL SHEETS
51	Wayne	Dearborn	10	
B.P. NO.	STATE	PROJ. NO.	SHEET NO.	TOTAL SHEETS
4	MICH.			
ROUTE	COUNTY	CITY	SHEET NO.	TOTAL SHEETS

NOTES APPLYING TO STANDARD PLANS

Where the following items are called for on plans, they are to be constructed according to the Standard Plan given below opposite each item unless otherwise indicated.

Cross references on Standard Plans shall be understood to refer to the latest approved Standard Plan for the detail in question.

Edge Drain	E-4-A-90, Detail 5
Sodding	E-4-A-10B
Pavement Reinforcement	E-4-A-21F
Grading Cross-Sections	E-4-A-26D
Manholes, Catch Basins and Inlets	E-4-A-27R-3
Cover A	E-4-A-27A-3
Cover B	Optional-E-4-A-27B-3 or E-4-A-27B-4
Cover D	E-4-A-27D-3
Concrete Curb, Roll Curb and Curb and Gutter	E-4-A-29E
Curb and Gutter Headers	E-4-A-29E, Detail 9
Curb and Gutter Endings	E-4-A-29E, Detail 4
Driveway Returns and Driveway Openings	E-4-A-29E
Concrete End Header (at pavement ends)	E-4-A-29E, Detail 20
Bridge Header	E-4-A-29E, Detail 21
Pavement Joints	E-4-A-33F (except that plain tie bars will not be permitted)
Superelevation of Curves	E-4-A-49B-7 (except that the rate of superelevation is to be called for on plans.)
Pavement Crowns	E-4-A-49B-7
Two Cable Guard Rail and Guard Posts	E-4-A-75C-2
4" Concrete Sidewalk	E-4-A-110B, Detail 2
7" Concrete Sidewalk	E-4-A-110B, Detail 3
Concrete Pavement, 7" Uniform	E-4-A-110B, Detail 4
Typical Joint Layout	E-4-A-127A
Tile Trap	E-4-A-129
Dowel Bar Installation for Load Transfer at Transverse Contraction and Expansion Joints	Optional E-4-A-130A E-4-A-130B E-4-A-130D, or other approved equal
Base Plates for Transverse Pavement Joints	E-4-A-138 (except that spot welds may be substituted for rivets to attach the one inch angle.)
Location of Transverse Expansion and Contraction Joints in Concrete Pavement	E-4-A-135A
Barricade and Project Sign	E-6-A-55E
Steel Beam Guard Rail	E-4-A-137C

The following items of work shall be done as they apply throughout the project. These items are not detailed or included on the plan and profile sheets.

Fine Grading and Cleanup	Stas.	Trimming & Finishing Earth Grade	Stas.	Compacting Cut Sections	Stas.
108+53	33.05	0.38	33+43.0		
108+53	33.05	0.38	33+43.0		
103+60.39	4.45		4+45.0		
93+30.73	3.57		3+57.0		
94+30.86	3.57		3+57.0		
104+27.93	4.02		4+02.0		
109+05.62	34.26				
109+08.03	36.52		66+77.0		
	152.49				

As Constructed
Auth. 1010 I 82251-30202
Auth. 1013 I 82251-30203

Restoring Roadside ----- 1 Acre
Mulching ----- 0.6 Tons Deleted Auth. 1063
Seeding ----- 4 Acres

SPECIAL PROVISIONS

GRADES FOR INTERSECTIONS
All intersections are to be considered as complete units and their grades determined before construction is started.

TRANSVERSE JOINTS IN CONCRETE PAVEMENT
Transverse joints in concrete pavement shall be placed according to details on Standard Plan E-4-A-135A and E-4-A-127A.

TRANSVERSE PLANE OF WEAKNESS JOINTS IN CONCRETE BASE COURSE
Transverse plane of weakness joints shall be placed according to Standard Plan E-4-A-127A.

TRANSVERSE JOINTS IN CONCRETE BASE COURSE
In the concrete base course widening, transverse plane of weakness joints shall be placed in line with expansion joints in the existing concrete pavement.

HAND FINISHING
Hand finishing according to 41403-a-1 of the Standard-Specifications will be permitted on intersections outside of the normal traffic lanes.

PAVEMENT REINFORCEMENT
The pavement reinforcement shall conform to Standard Plan E-4-A-21F except that the length of sheet or mat for 12 foot lanes may be 15'-0" instead of 10'-0".

The laying lap for 15-foot length sheet or mat shall be 13 inches. The computed weight of steel per standard sheet is as follows:

Type of Reinforcement	Weight per 15-foot length of Standard Sheet for 12-foot Lanes in Lbs.
Mesh	1289
Bar Mat	1422
Expanded Metal	1380

GENERAL PLAN NOTES

POLES
No poles will be permitted within the right-of-way along this project, except as authorized by the Engineer.

The following items are estimated for the entire project to correct possible unstable subgrade conditions where designated by the Engineer

6" Bank Drain (6' - 14.0' Deep)	455				
6" Bank Drain (14.1' - 25.0' Deep)	675	675 Lin. Ft.	Auth. 1034		
6" Sewer (6.1' - 14.0' Deep) for bank drains	80	80 Lin. Ft.	Auth. 1034, 1032, 1050		
6" Sewer (14.1' - 25.0' Deep) for bank drain	666	666 Lin. Ft.	Auth. 1050		
Excavation (Waste from Bank Drain Sewer Trenches)	10,610	10,610 Cu. Yds.	Auth. 1033		
Porous Material - Grade A, (COMPACTED IN PLACE)	13,306	13,306 TONS	Auth. 1035		
Porous Material - Grade B, (Loose Measure)	4,781	4,781 Cu. Yds.	Auth. 1035		

DATE	BY	REVISION
8-29	W. H. H.	REVISION
8-29	W. H. H.	REVISION
8-29	W. H. H.	REVISION
8-29	W. H. H.	REVISION

PLANS PREPARED BY
CITY OF DEARBORN
DEPARTMENT OF PUBLIC WORKS
CITY ENGINEER
BUREAU OF HIGHWAYS AND TRENCHES

S.P.R. DIV. NO. 4		STATE MICH.		PROJ. NO.		SHEET NO.		TOTAL SHEETS	
ROUTE	PROJECT	CITY	COUNTY	PROJ. NO.	CITY	SHEET NO.	TOTAL SHEETS	PROJ. NO.	TOTAL SHEETS
4	22251	WINDY	DEARBORN			11	11		

S.P.R. DIV. NO. 4		STATE MICH.		PROJ. NO.		SHEET NO.		TOTAL SHEETS	
ROUTE	PROJECT	CITY	COUNTY	PROJ. NO.	CITY	SHEET NO.	TOTAL SHEETS	PROJ. NO.	TOTAL SHEETS
4	22251	WINDY	DEARBORN			11	11		

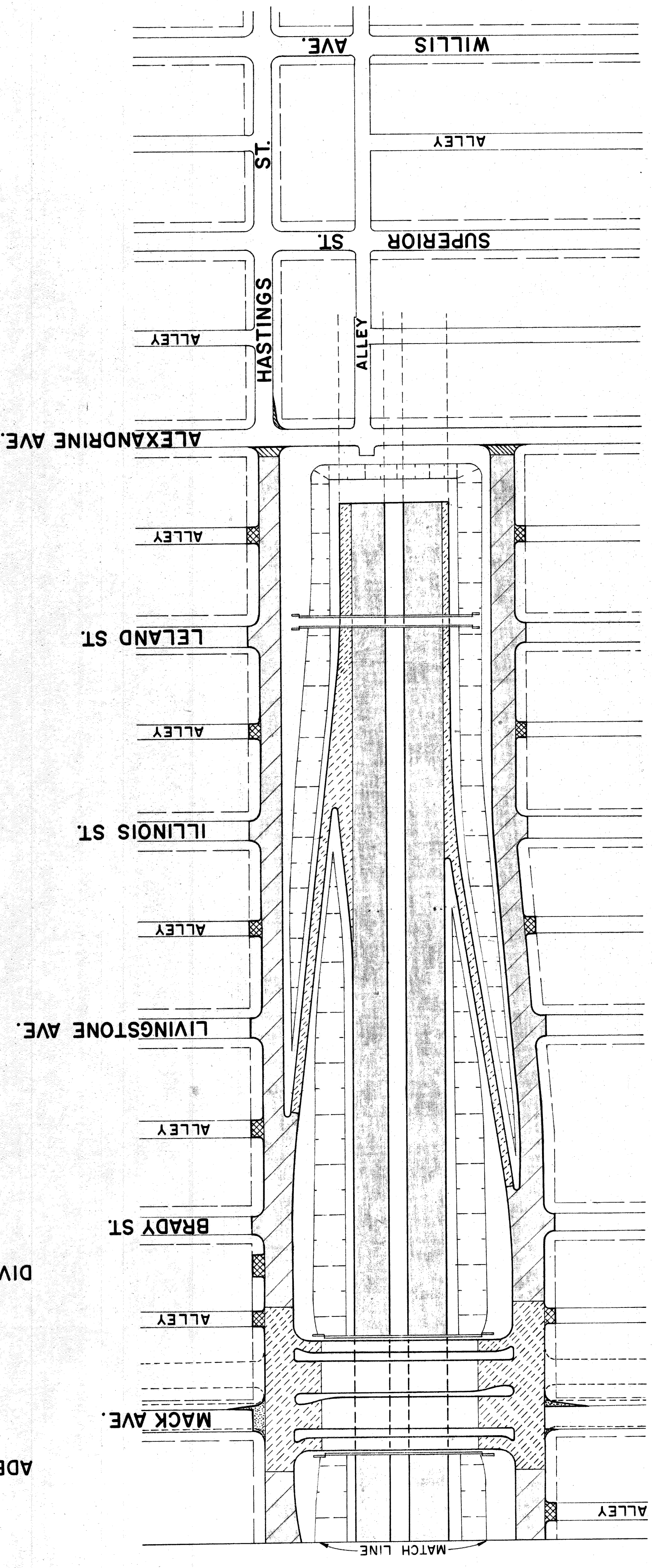
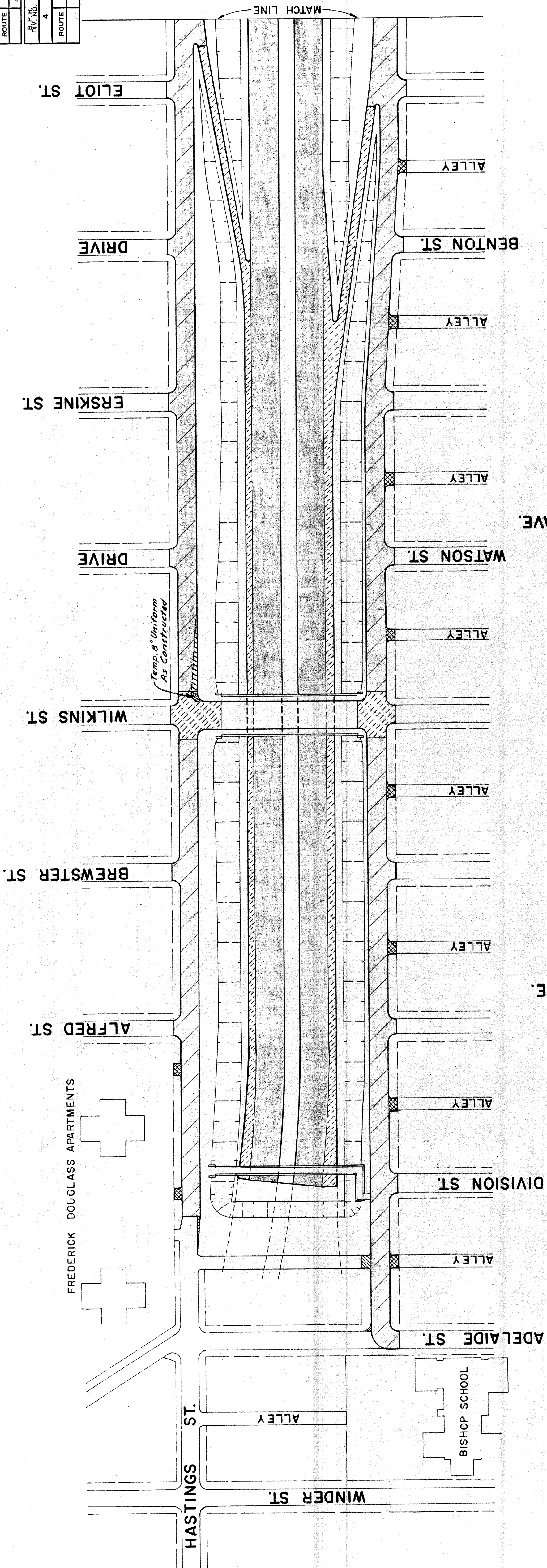
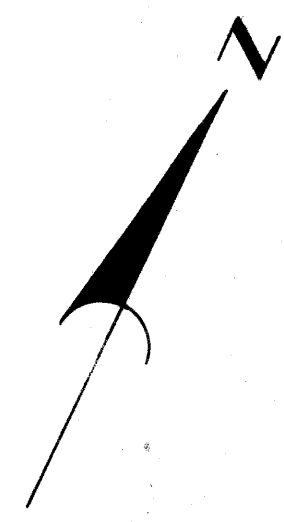

- 8" Uniform Concrete
- 9" Uniform Concrete
- 10" Uniform Concrete
- Bituminous Concrete, Class 1, on 9" Uniform Concrete Base
- Temporary Pavement (8" Uniform Concrete - No Reinforcement)
- Temporary Pavement (Bituminous Concrete, Class 1, on 8" Uniform Concrete Base - No Reinforcement)

FREDERICK DOUGLASS APARTMENTS

BISHOP SCHOOL

DATE	BY	PLAN DESIGNED	COLLINS
		PLAN CHECKED	KIMMEL - HESLIN
		SOULD LAYOUT	LEWIS
		RECOMMENDED FOR APPROVAL	K. M. HALL

PLANS PREPARED BY
 CITY OF DETROIT
 DEPARTMENT OF PUBLIC WORKS
 CIVIL ENGINEERS OFFICE
 BUREAU OF HIGHWAYS AND EXPRESSWAYS

SURFACING PLAN

DETAILS OF
EXPRESSWAY ALIGNMENT

FILE NO.	PROJECT	SHEET
W-67-1		
DATE	PREPARED	SHEET
12-25-51		14

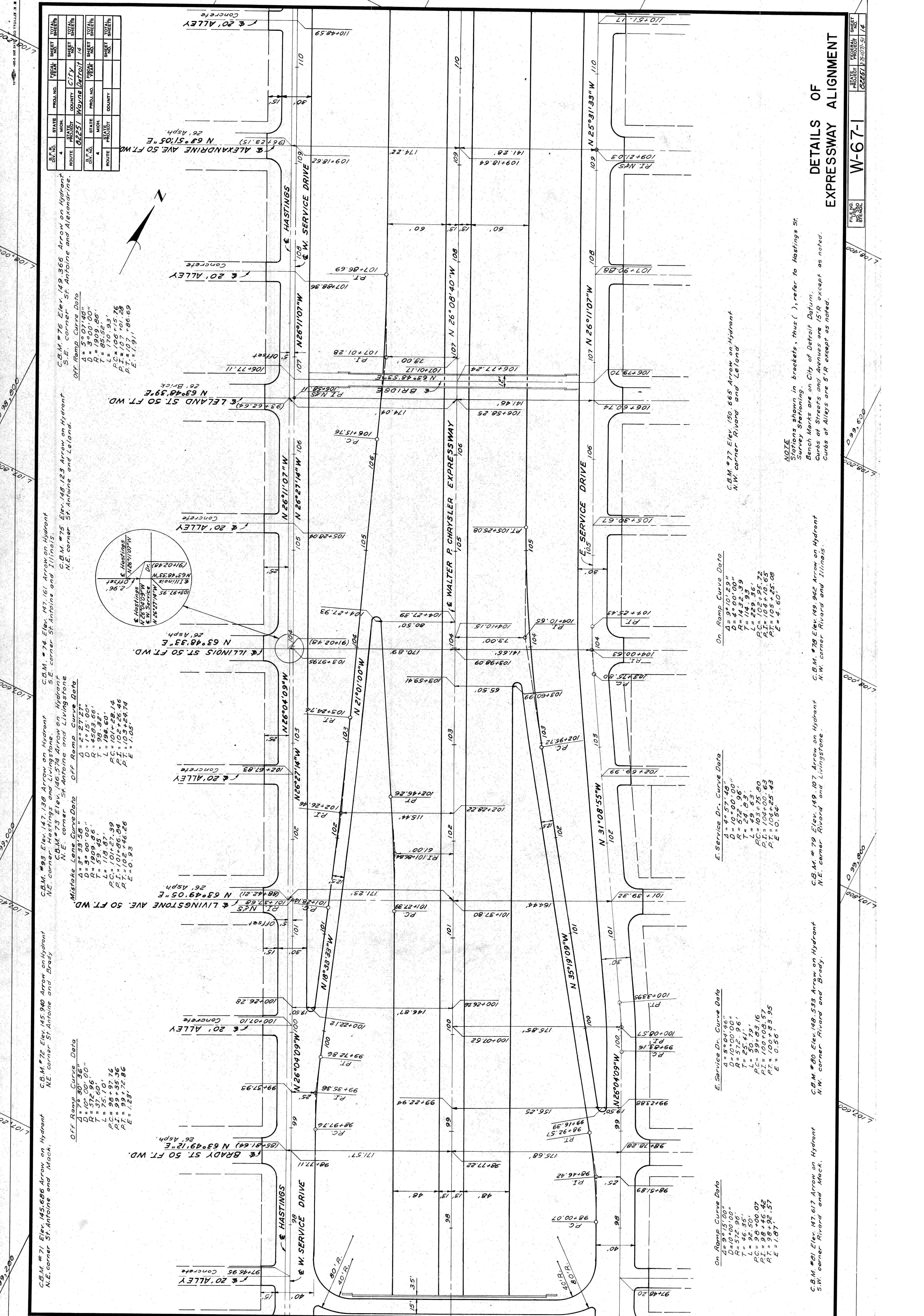

C.B.M. #71 Elev. 145.696 Arrow on Hydrant N.E. corner St. Antoine and Mack.
C.B.M. #72 Elev. 145.940 Arrow on Hydrant N.E. corner St. Antoine and Brady.
C.B.M. #73 Elev. 147.138 Arrow on Hydrant N.E. corner Hastings and Livingstone.
C.B.M. #74 Elev. 147.161 Arrow on Hydrant S.E. corner St. Antoine and Illinois.
C.B.M. #75 Elev. 148.123 Arrow on Hydrant N.E. corner St. Antoine and Leland.
C.B.M. #76 Elev. 149.366 Arrow on Hydrant S.E. corner St. Antoine and Alexander Ave.
C.B.M. #77 Elev. 150.665 Arrow on Hydrant N.W. corner Rivard and Leland.
C.B.M. #78 Elev. 149.942 Arrow on Hydrant N.W. corner Rivard and Illinois.
C.B.M. #79 Elev. 149.107 Arrow on Hydrant N.E. corner Rivard and Livingstone.
C.B.M. #80 Elev. 148.533 Arrow on Hydrant N.W. corner Rivard and Brady.
C.B.M. #81 Elev. 147.617 Arrow on Hydrant S.W. corner Rivard and Mack.

STATE	PROJ. NO.	SHEET NO.	TOTAL SHEETS
MICH.	62251	14	14
CITY	COUNTY	DATE	BY
Wayne	Wayne	12/25/51	

Off Ramp Curve Data
 $\Delta = 5^{\circ}07'40''$
 $D = 3^{\circ}00'00''$
 $R = 1909.86'$
 $T = 95.52'$
 $L = 106.15'$
 $PC = 107.10$
 $PT = 107.10$
 $E = 1.91'$

Mistake Lane Curve Data
 $\Delta = 2^{\circ}27'27''$
 $D = 3^{\circ}33'58''$
 $R = 1009.86'$
 $T = 59.45'$
 $L = 118.87'$
 $PC = 101.27$
 $PT = 101.27$
 $E = 1.06'$

On Ramp Curve Data
 $\Delta = 9^{\circ}10'10''$
 $D = 10^{\circ}00'00''$
 $R = 1432.99'$
 $T = 114.93'$
 $L = 229.36'$
 $PC = 102.95$
 $PT = 104.10$
 $E = 4.60'$

E. Service Dr. Curve Data
 $\Delta = 4^{\circ}57'48''$
 $D = 10^{\circ}00'00''$
 $R = 572.96'$
 $T = 24.83'$
 $L = 49.63'$
 $PC = 103.75$
 $PT = 104.25$
 $E = 0.54'$

On Ramp Curve Data
 $\Delta = 9^{\circ}15'00''$
 $D = 10^{\circ}00'00''$
 $R = 572.96'$
 $T = 46.55'$
 $L = 96.50$
 $PC = 98.45$
 $PT = 98.45$
 $E = 1.87'$

E. Service Dr. Curve Data
 $\Delta = 5^{\circ}04'46''$
 $D = 10^{\circ}00'00''$
 $R = 572.96'$
 $T = 25.41'$
 $L = 50.78$
 $PC = 100.03$
 $PT = 100.53$
 $E = 0.56'$

On Ramp Curve Data
 $\Delta = 9^{\circ}15'00''$
 $D = 10^{\circ}00'00''$
 $R = 572.96'$
 $T = 46.55'$
 $L = 96.50$
 $PC = 98.45$
 $PT = 98.45$
 $E = 1.87'$

E. Service Dr. Curve Data
 $\Delta = 4^{\circ}57'48''$
 $D = 10^{\circ}00'00''$
 $R = 572.96'$
 $T = 24.83'$
 $L = 49.63'$
 $PC = 103.75$
 $PT = 104.25$
 $E = 0.54'$

On Ramp Curve Data
 $\Delta = 9^{\circ}10'10''$
 $D = 10^{\circ}00'00''$
 $R = 1432.99'$
 $T = 114.93'$
 $L = 229.36'$
 $PC = 102.95$
 $PT = 104.10$
 $E = 4.60'$

NOTE
 Stations shown in brackets, thus (), refer to Hastings St. Survey Stationing.
 Bench Marks are on City of Detroit Datum.
 Curbs of Streets and Alleys are 15'R except as noted.
 Curbs of Alleys are 5'R except as noted.

S.P.R. NO.	STATE	PROJ. NO.	SHEET NO.	TOTAL SHEETS
4	MICH.			
ROUTE	CITY	PROJECT	DATE	
	WAYNE	DETROIT	1/6	

LOG OF BORINGS

TH #77
147.60

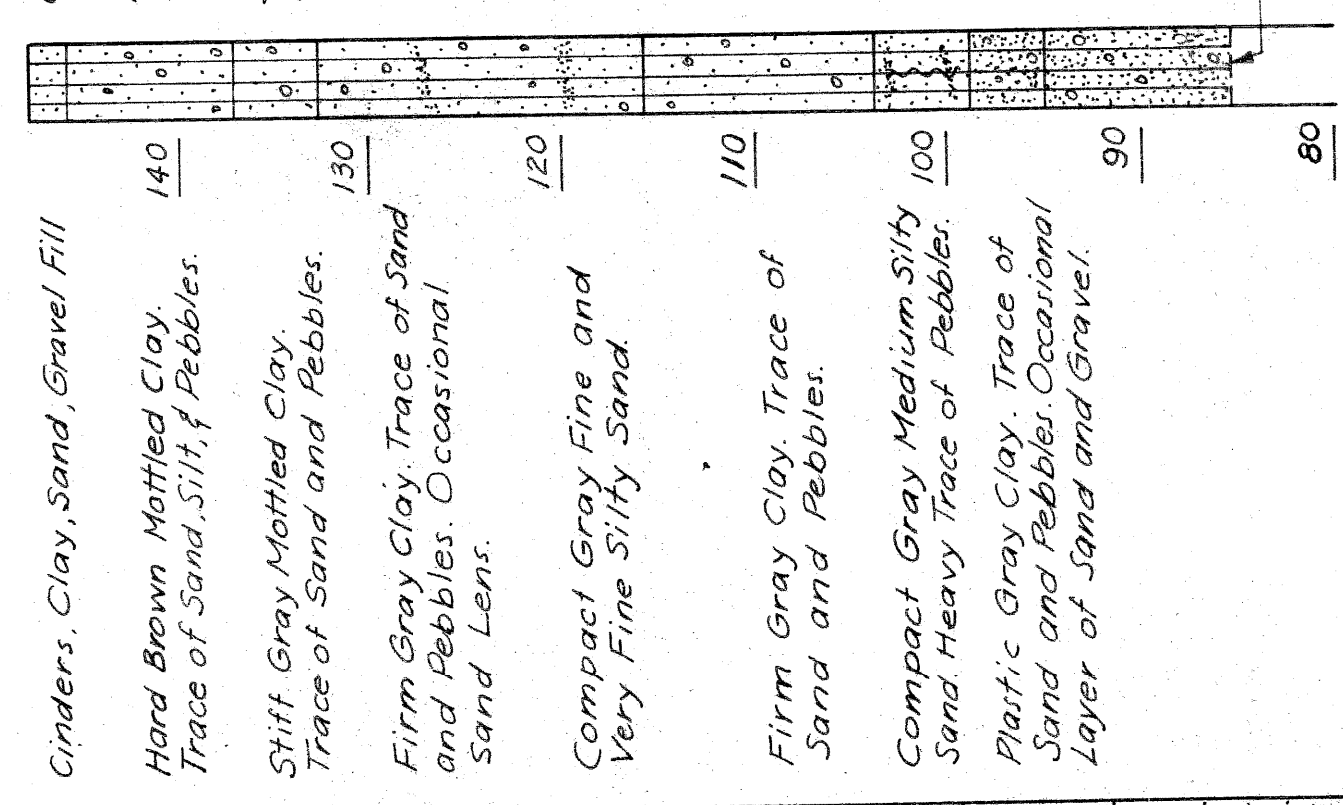

TH #76
147.53

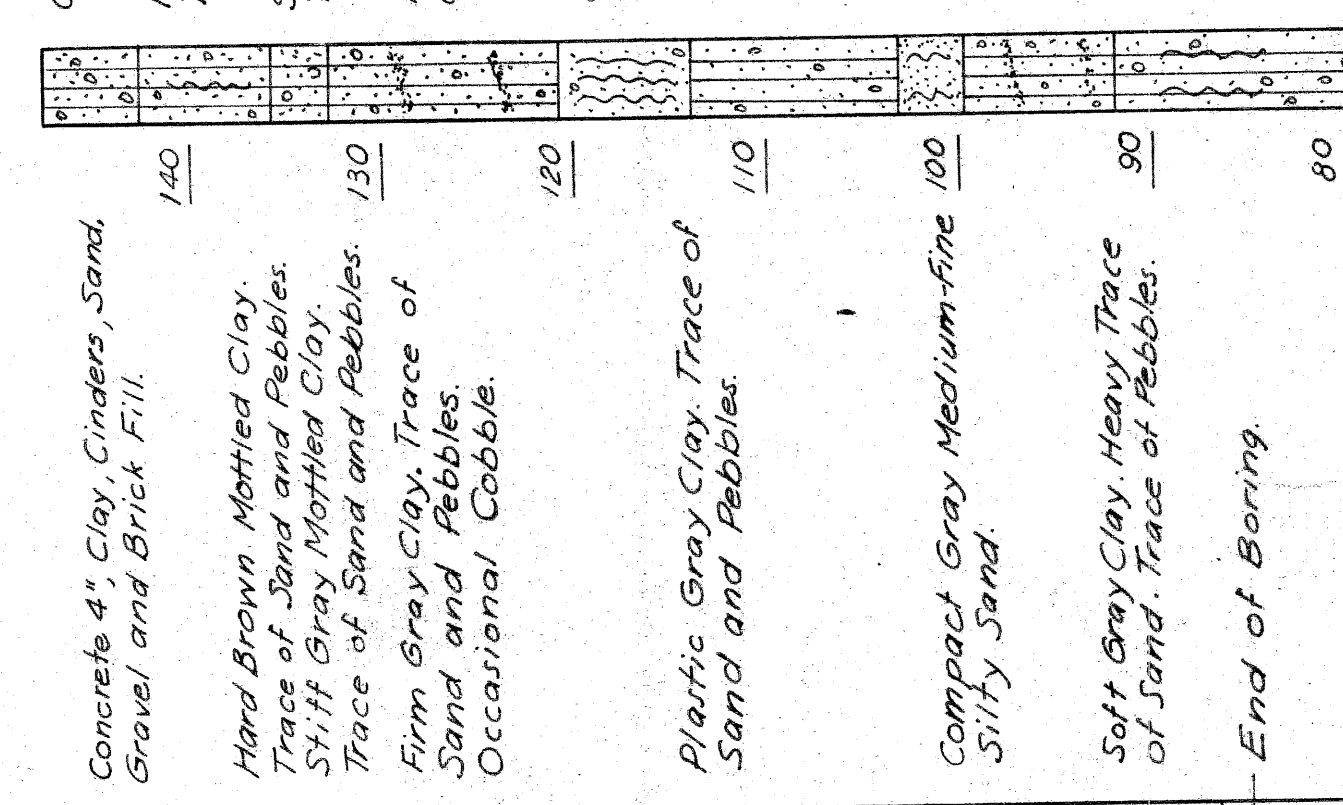

TH #75
147.08

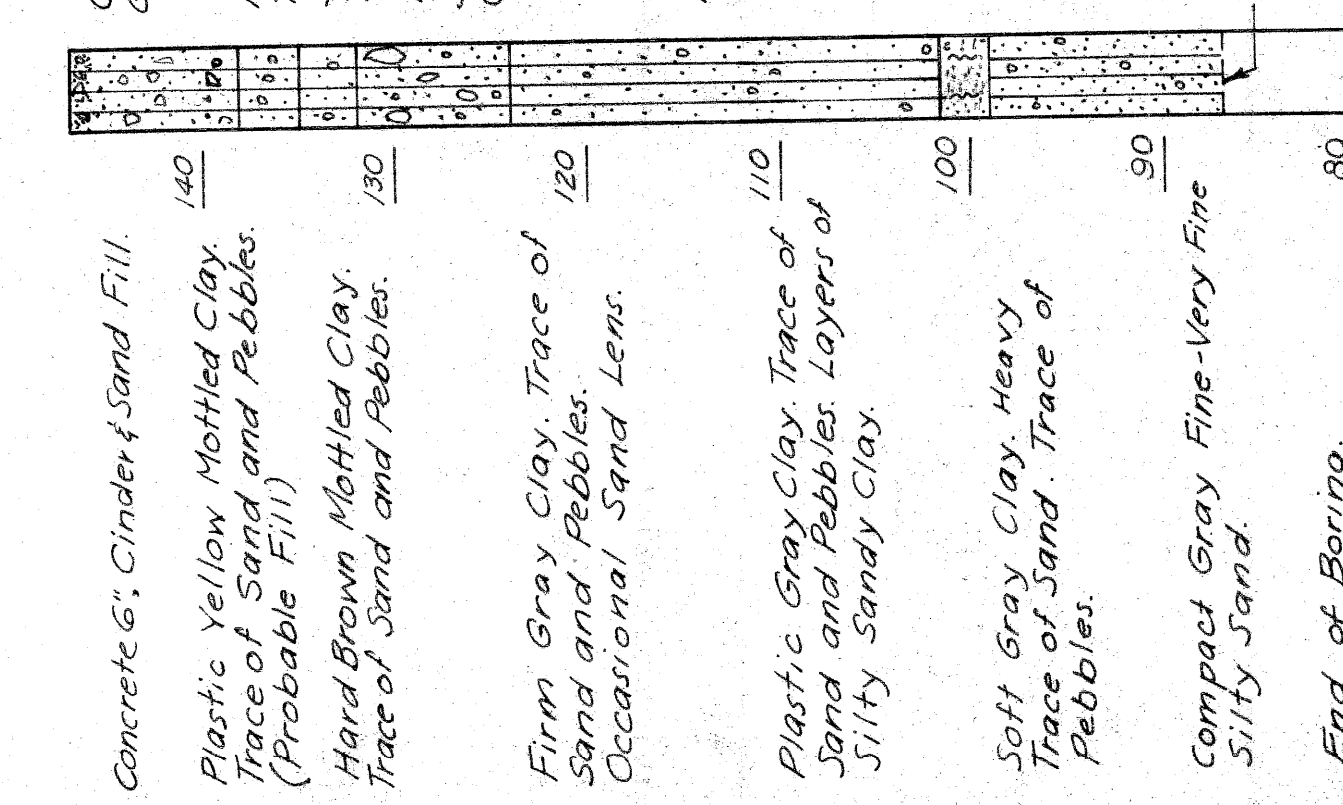

TH #74
144.10

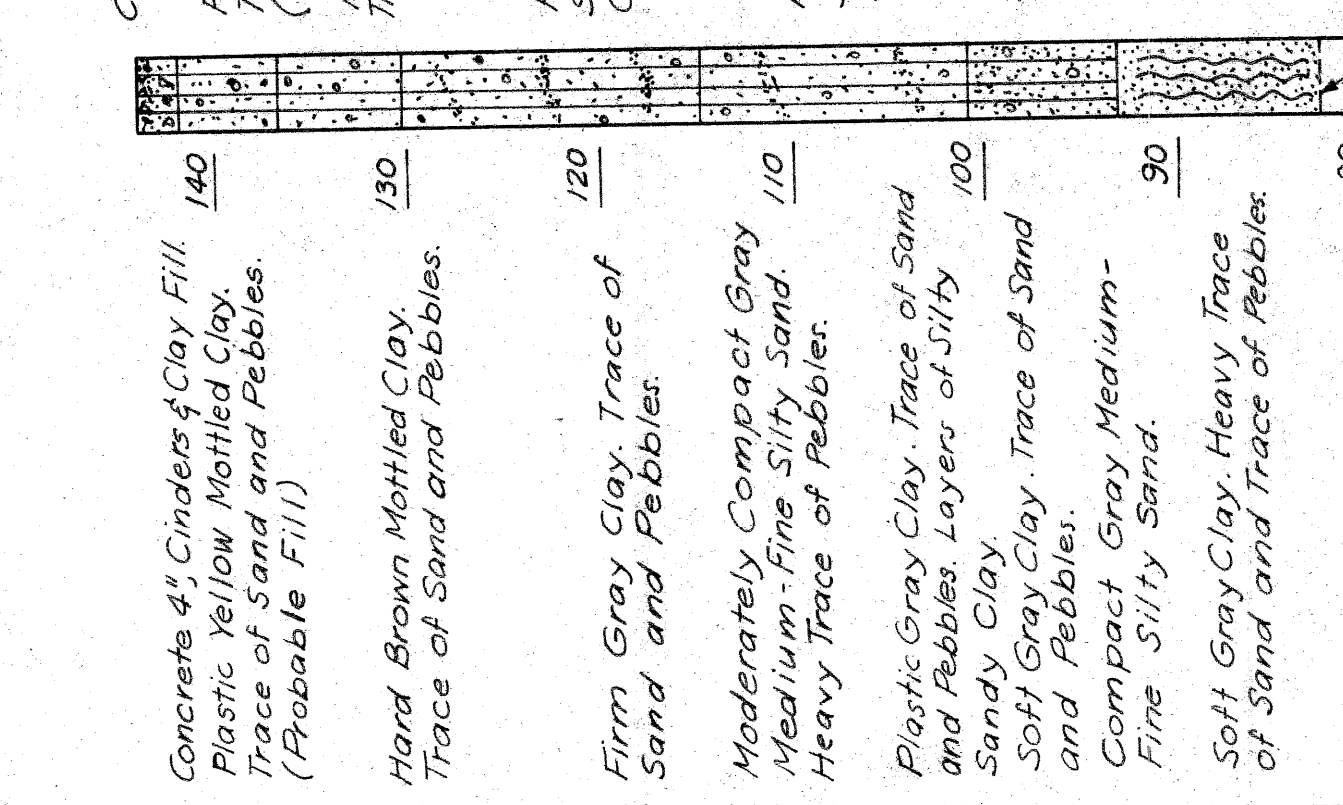

TH #73
142.10

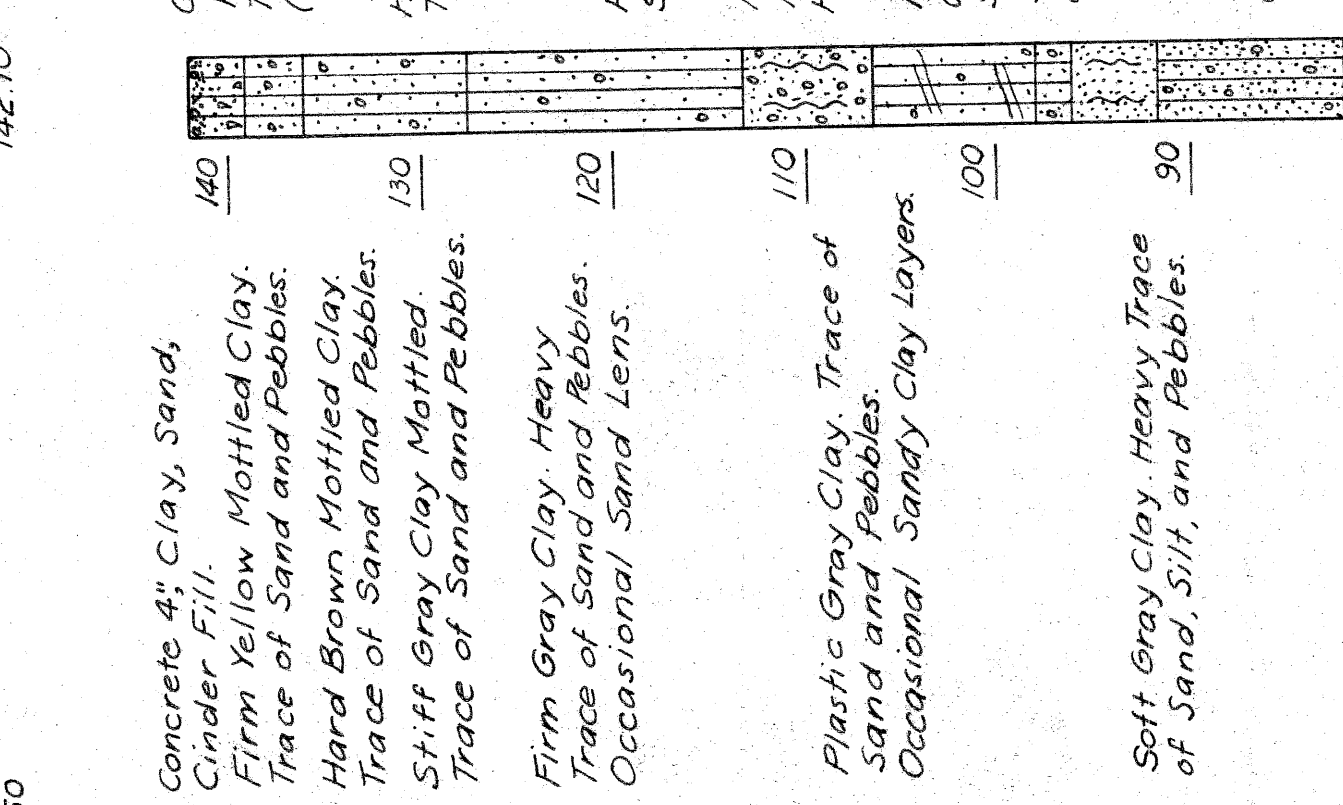

TH #72
143.50

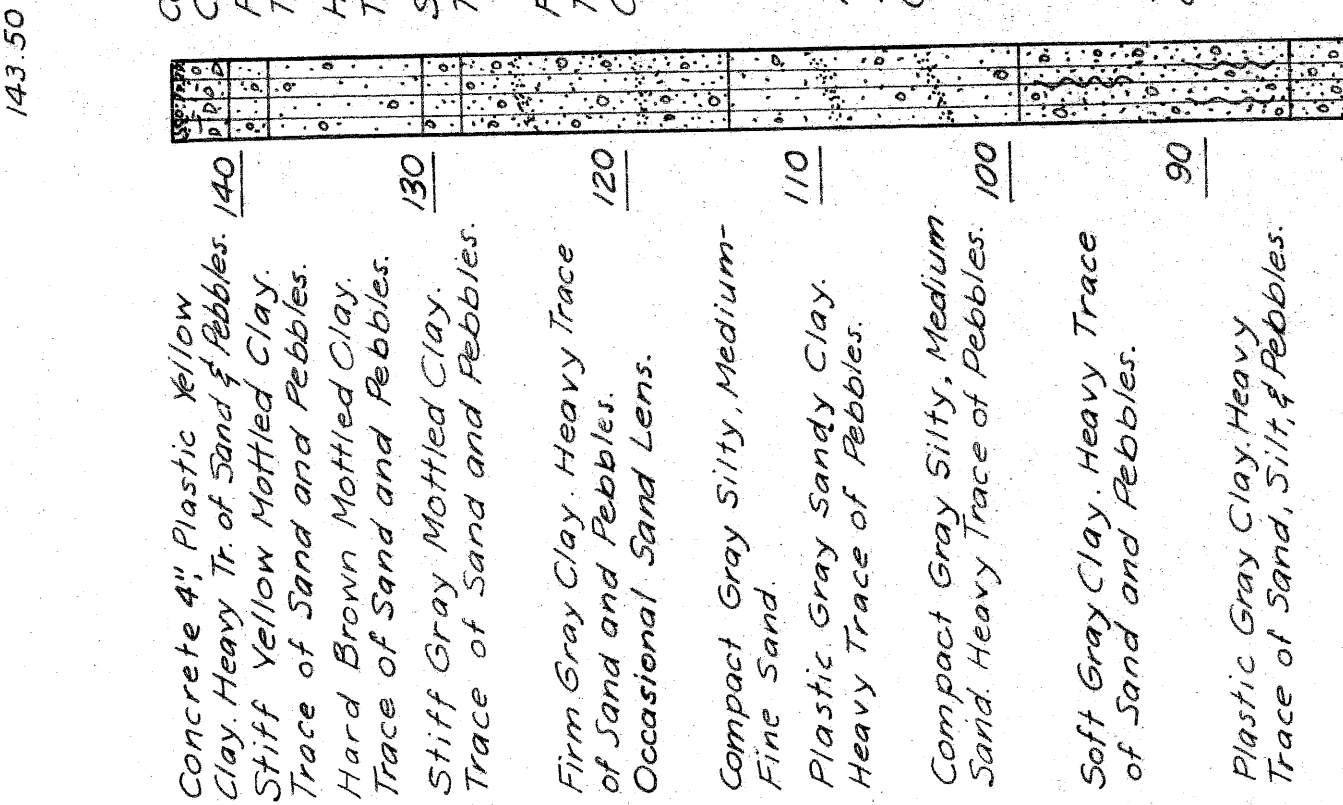

TH #71
143.10

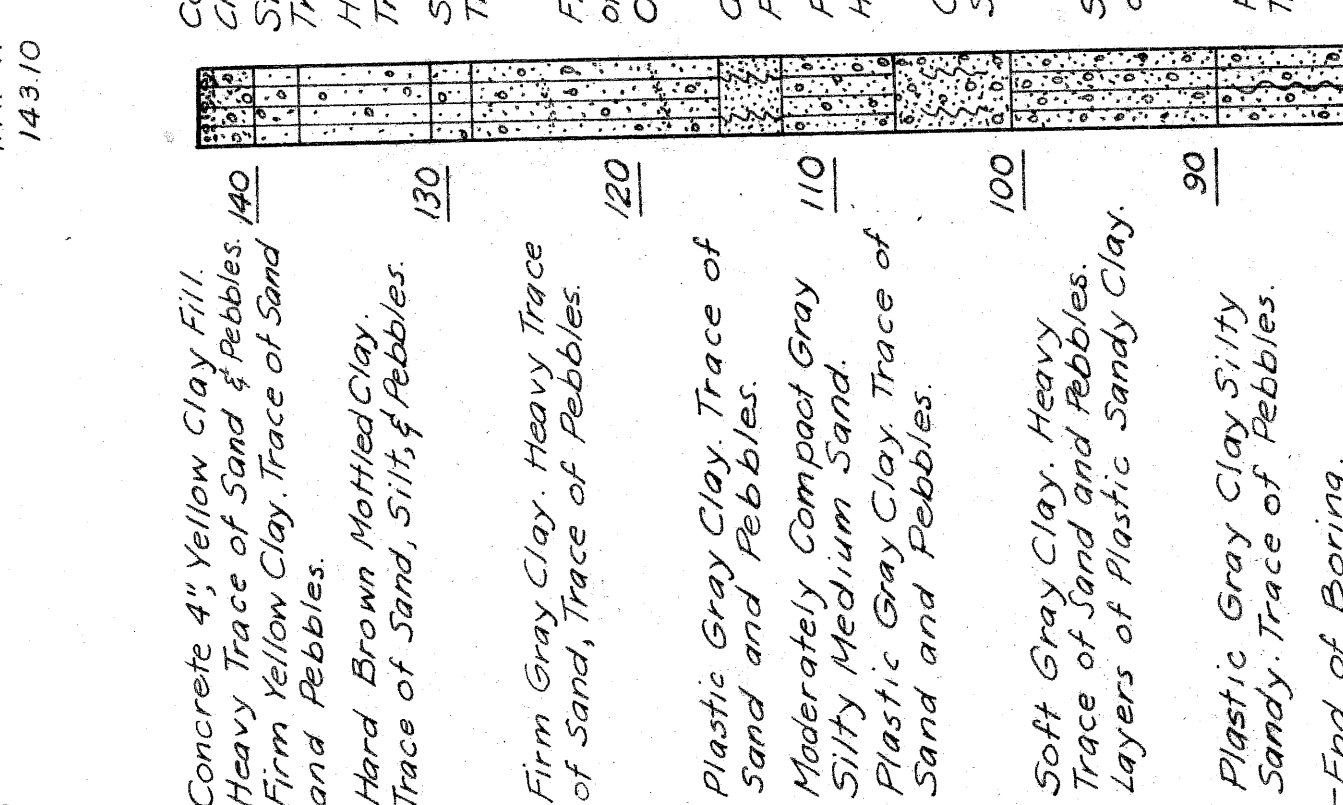

TH #70
143.47

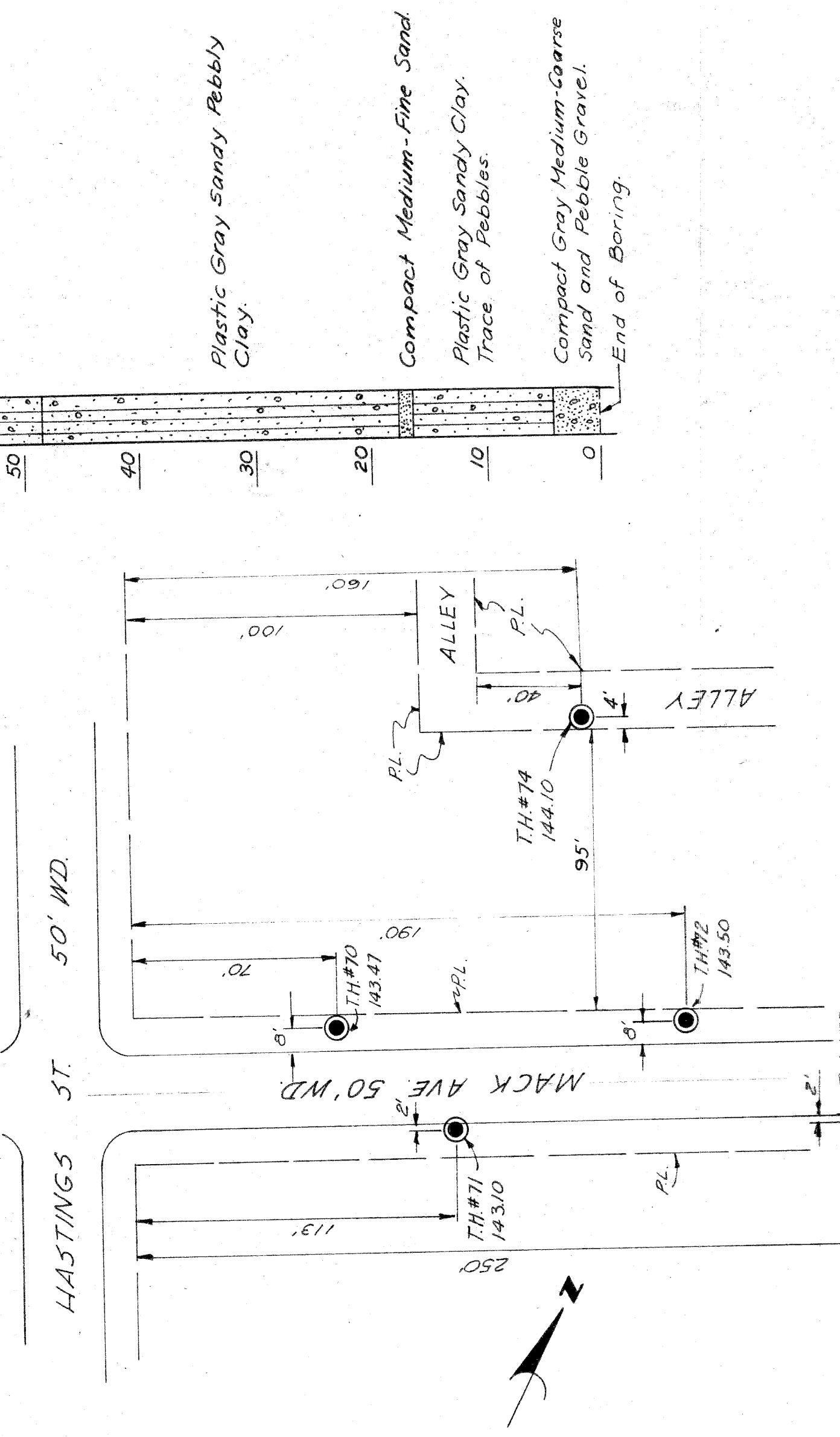
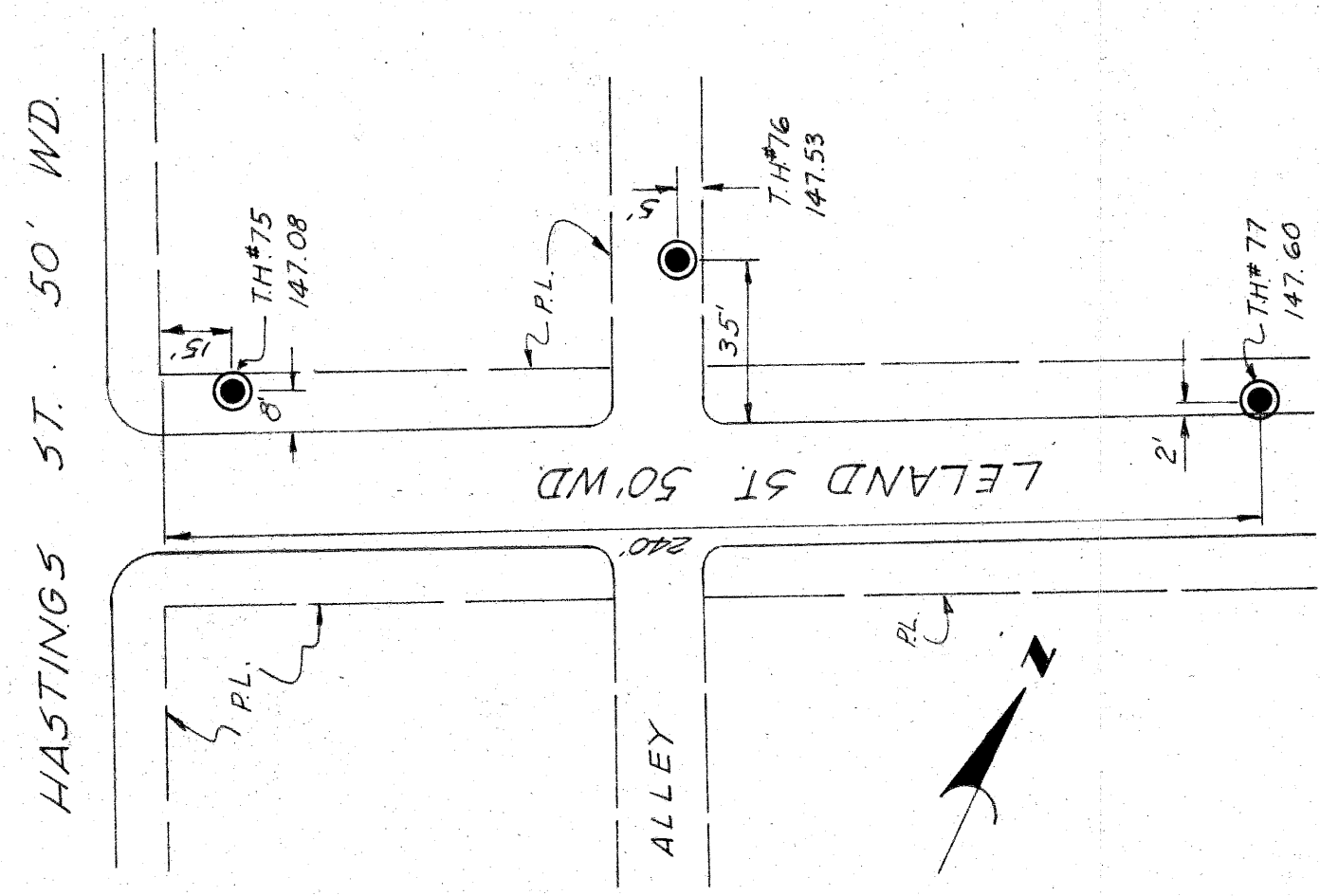
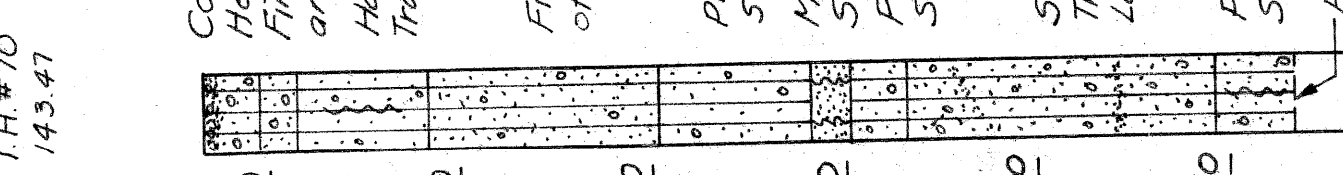

LOG OF BORINGS
MACK AVE. & LELAND ST.

PLANS PREPARED BY
CITY OF DETROIT
DEPARTMENT OF PUBLIC WORKS
CITY ENGINEERS OFFICE
BUREAU OF HIGHWAYS AND EXPRESSWAYS

PLAN DETR. 60
DATE 1-25-11-25
BY CALVIN F. MURPHY
CHECKED BY M. J. HARRIS
RECOMMENDED FOR APPROVAL

STATE	MICH.	PROJ. NO.	100	SHEET NO.	100
COUNTY	WASHTENAW	DATE	12/27/2017	TOTAL SHEETS	100
ROUTE	4	PROJ. NO.	100	SHEET NO.	100
STATE	MICH.	PROJ. NO.	100	SHEET NO.	100
COUNTY	WASHTENAW	DATE	12/27/2017	TOTAL SHEETS	100
ROUTE	4	PROJ. NO.	100	SHEET NO.	100

Proposed Pavement shown
 Removing Curb shown
 1475 lin. ft. Removing A. Constructed Auth. 1063
 Removing D.S.R. Track Strip
 864 sq. yds.
 Proposed Sidewalk shown

Propus Material Grade A Deleted Auth. 1012
 995 cu. yd. clay used for backfill in
 basement areas Auth. 2002
 Remove Debris from basement areas
 within Ready Backfill with Porous
 Material Grade A
 3446 cu. yds. Earth Excavation
 1912 TONS Porous Material Grade A
 288 cu. yds. Removing Masonry and Concrete

9912.5 sq. yd. Removing old Pavement
 As Constructed Auth. 1063
 3,747 sq. yds. Removing Old Pavement
 5,638
 Replacing Sidewalk shown
 1912 TONS Porous Material Grade A
 As Constructed = 6280 sq. yd.
 Auth. 1063 & Auth. 1063

313.5 sq. yd. Replacing Pavement As Constructed
 Auth. 1063
 Replacing Pavement shown
 149 lin. ft. Conc. Curb Detail 2A
 1475 lin. ft. Conc. Curb Detail 2A As Constructed
 Auth. 1063
 Replacing Sidewalk shown
 3356 sq. yds. Sidewalk
 As Constructed = 3875 sq. ft. Auth. 1063
 Delete 186 sq. yd. 4" Conc. Walk
 & 659 sq. yd. Walk Removal

As Constructed
 87-12 Dia. 32 each
 131-24 Dia. 11 each
 25-36 Dia. 5 each
 37 f More in Dia.
 1 each Auth. 1016
 1 each Auth. 1016
 17 each Auth. 1051
 16 each
 2 each
 Delete 186 sq. yd. 4" Conc. Walk
 & 659 sq. yd. Walk Removal

6" Cyclone Fence
 60 sq. ft. Conc. Walk
 617 sq. yd. Walk Removal

Service Area
 Delete 186 sq. yd. 4" Conc. Walk
 & 659 sq. yd. Walk Removal

Remove
 12" Remove
 12" Remove
 12" Remove
 12" Remove

Remove
 12" Remove
 12" Remove
 12" Remove

Remove
 12" Remove
 12" Remove
 12" Remove

Remove
 12" Remove
 12" Remove
 12" Remove

Remove
 12" Remove
 12" Remove
 12" Remove

Remove
 12" Remove
 12" Remove
 12" Remove

Remove
 12" Remove
 12" Remove
 12" Remove

Remove
 12" Remove
 12" Remove
 12" Remove

Remove
 12" Remove
 12" Remove
 12" Remove

Remove
 12" Remove
 12" Remove
 12" Remove

Remove
 12" Remove
 12" Remove
 12" Remove

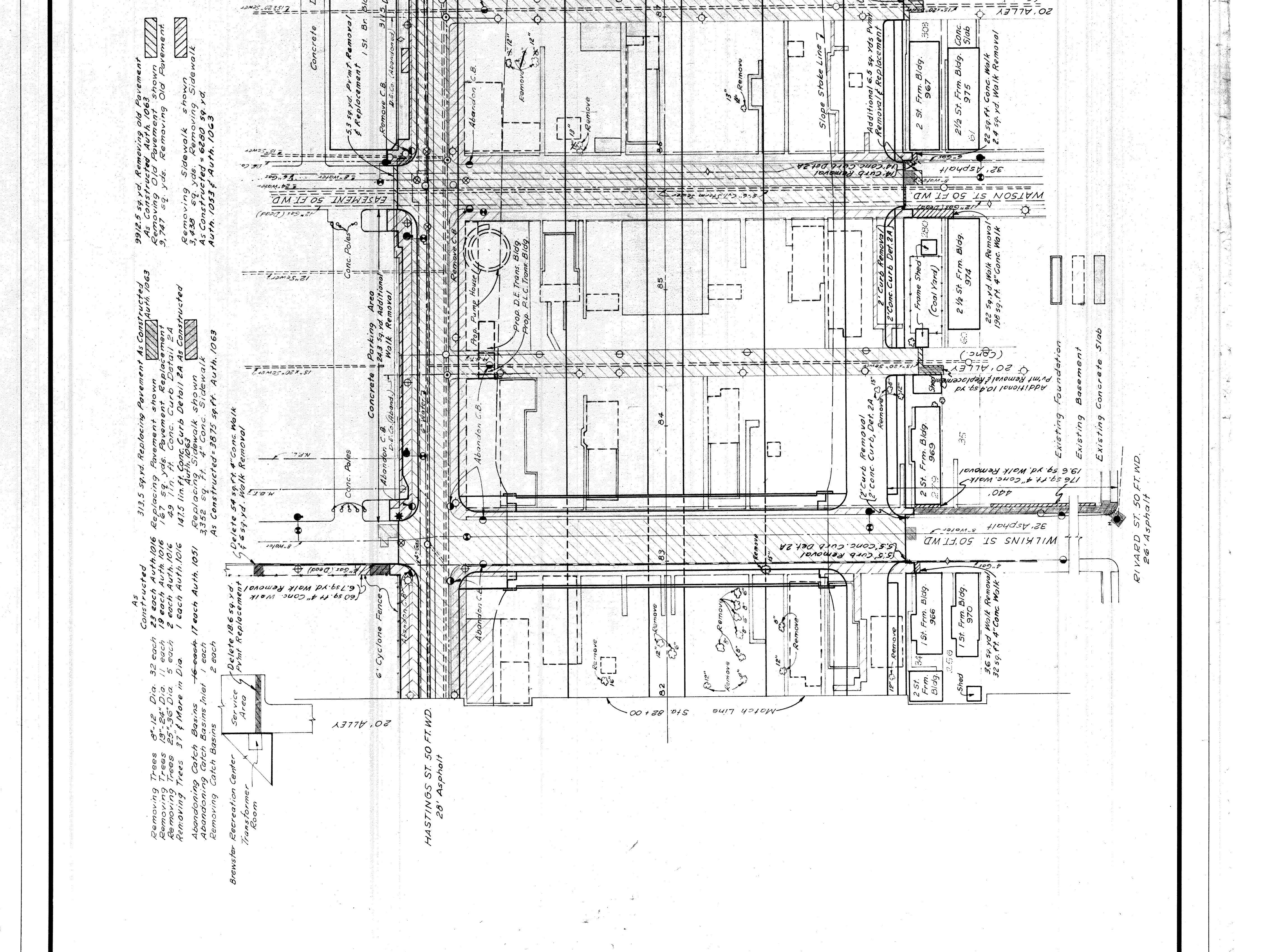

REMOVAL ITEMS
 STA. 82+00 TO STA. 91+50

W-67-1

FILE NO.	17-27-17221
PROJECT	22257
SHEET	100
TOTAL SHEETS	100

STATE	PROJ. NO.	FISCAL YEAR	SHEET NO.	TOTAL SHEETS
MICH.	1063	1977	17	23
ROUTE	PROJECT	COUNTY	E.T.Y.	SHEET NO.
24	1063	1063	17	17

Porous Material Grade A Deleted Auth 1012
 185 cu yds. Clay used for backfill in
 basement areas. Auth. 2002
 Remove debris from basement
 areas within the limits of the
 East and West Service Roads.
 Backfill with Porous Material
 Grade A.
 2,711 cu yds. Earth Excavation
 2,550 tons Porous Material Grade A
 405 cu yds. Removing Masonry and
 Concrete

Proposed Pavement shown
 209' x 12' x 12' x 12' x 12' x 12'
 As Constructed Auth 1063
 Removing Curb shown
 140 Lin. Ft. Removing Curb
 Proposed Sidewalk shown

Removing D.S.R. Track Strip
 1,526 sq. yds.

4,544 sq. yd. Removing Old Pavement As Constructed (Auth. 1063)
 Removing Old Pavement shown
 8,412 sq. yds. Removing Old Pavement
 Removing Sidewalk shown
 3,512 sq. yds. Removing Sidewalk
 As Constructed = 6,212 sq. yd. (Auth. 1053 & Auth. 1063)

231,259 yd. Replacing Pavement As Constructed (Auth. 1063)
 Replacing Pavement shown
 95 sq. yds. Pavement Replacement
 42 sq. yds. Conc. Curb Detail As Constructed (Auth. 1063)
 10,171 lin. ft. Conc. Curb Detail As Constructed (Auth. 1063)
 Replacing Sidewalk shown
 720 sq. ft. 4" Concrete Sidewalk
 As Constructed = 1401 sq. ft. Auth. 1063

As Constructed
 22 each 14" each Auth. 1016
 16 each 23" each Auth. 1016
 3 each 8" each Auth. 1016
 1 each 1 each
 Removing Trees 8"-12" Dia.
 Removing Trees 13"-24" Dia.
 Removing Trees 25"-36" Dia.
 Removing Trees 37" Dia. and over
 Abandoning Catch Basins 10 each

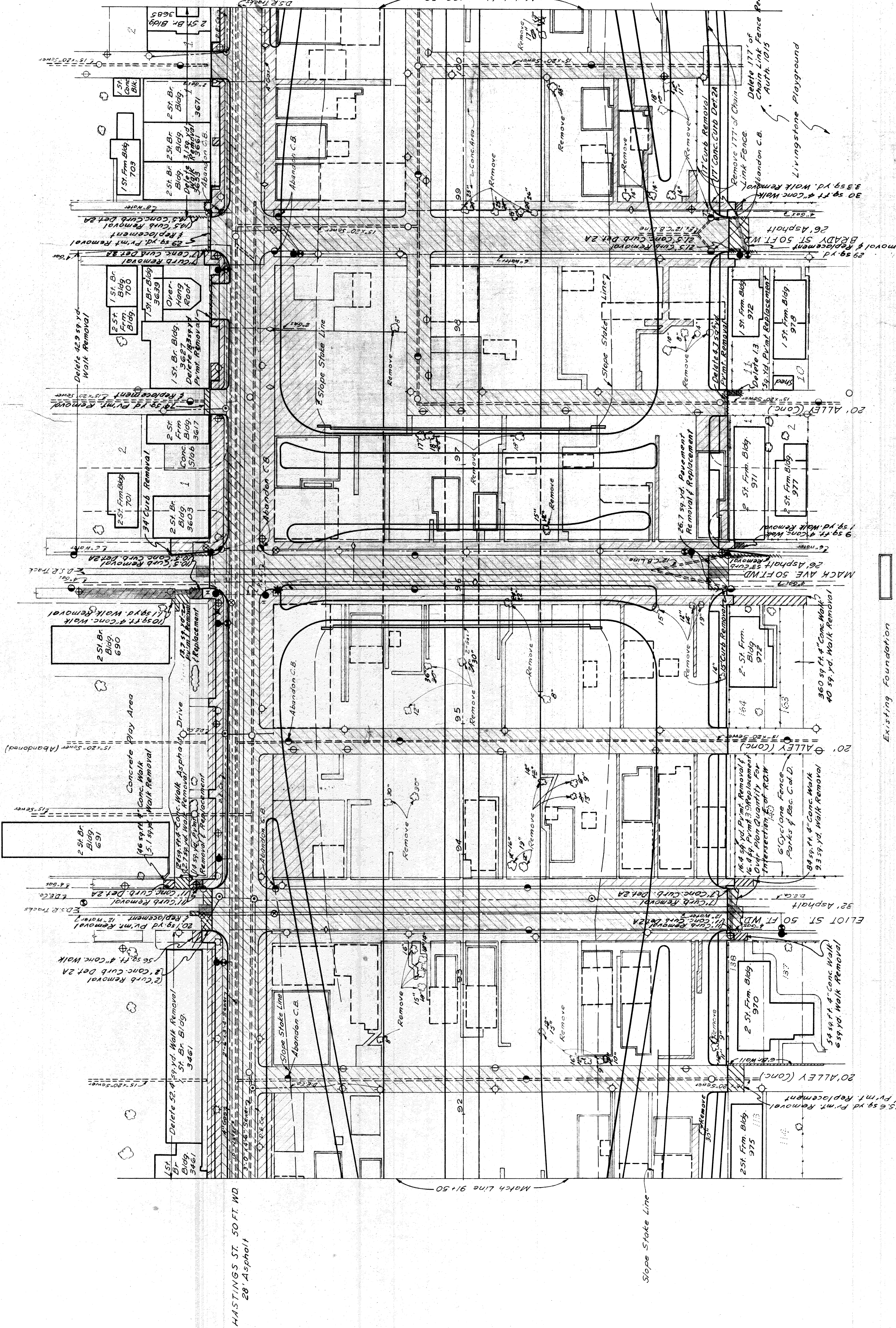

Existing Foundation
 Existing Basement
 Existing Concrete Slab

REMOVAL ITEMS
 STA. 91+50 TO STA. 100+50

PLANS PREPARED BY
 CHERRY - HILLEN
 1-59
 3-59
 4-59
 BUREAU OF HIGHWAYS AND EXPRESSWAYS
 CITY ENGINEERS OFFICE
 RECOMMENDED FOR APPROVAL
 M. H. HARRIS
 1-59
 3-59
 4-59

STATE	MI.	ROUTE	82251	CITY	Wayne	PROJECT	Wayne Detroit 22	SHEET NO.	22	TOTAL SHEETS	22
STATE	MI.	ROUTE	82251	CITY	Wayne	PROJECT	Wayne Detroit 22	SHEET NO.	22	TOTAL SHEETS	22

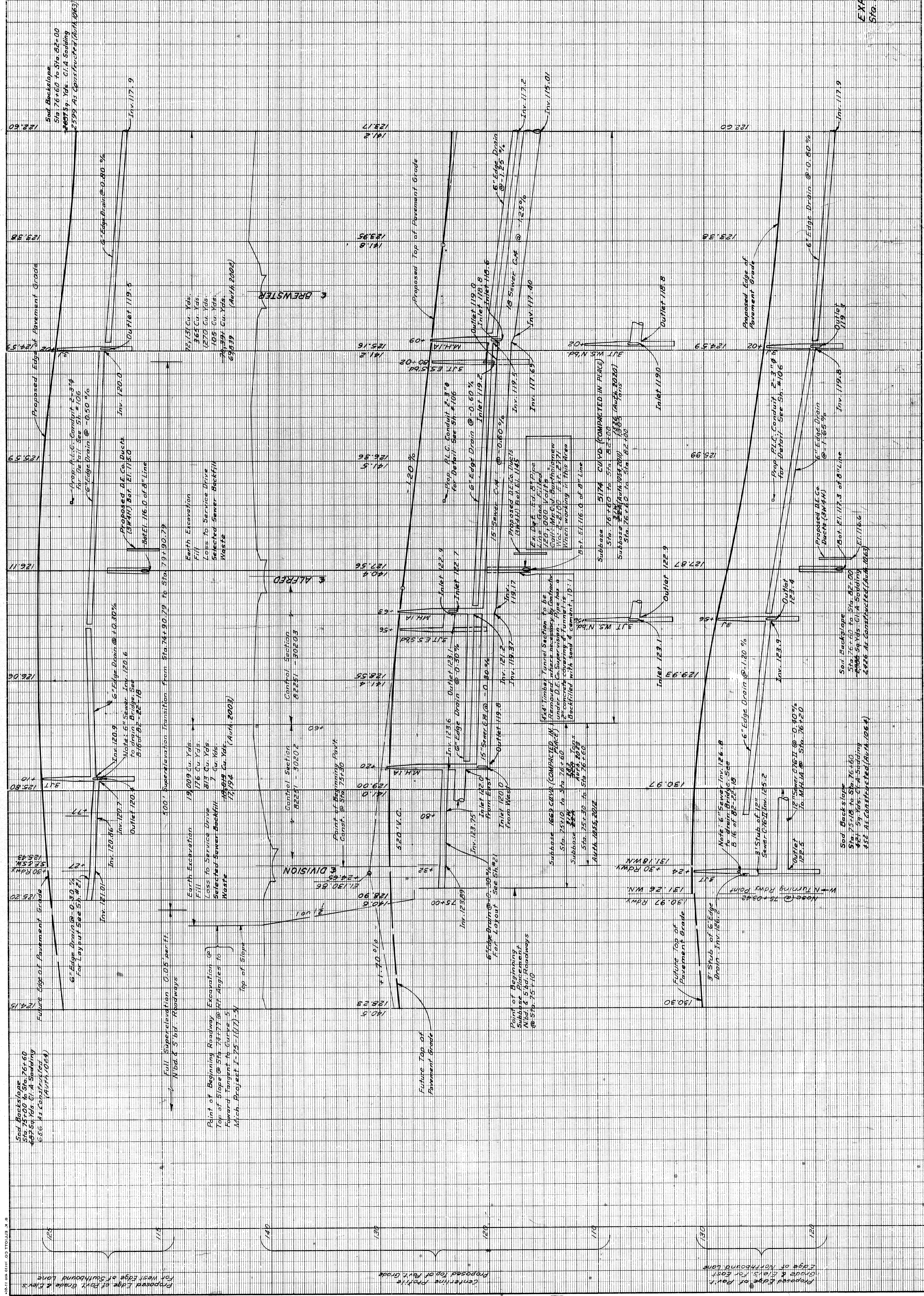

EXPRESSWAY PROFILE
Sta. 75+00 to Sta. 82+00

PLANNING	PROJECT	DATE
DESIGN	PROGRESS	12-15-71
CHECKED	APPROVED	12-15-71

W-67-1

DATE	BY	OPERATION
12-15-71
12-15-71
12-15-71

PLANS PREPARED BY

CITY OF DETROIT
DEPARTMENT OF PUBLIC WORKS
CITY ENGINEERS OFFICE

RECOMMENDED FOR APPROVAL

APPROVED BY

DATE

DATE	BY	OPERATION
12-15-71
12-15-71
12-15-71

DIV. NO.	STATE	PROJ. NO.	YEAR	SHEET NO.	TOTAL SHEETS
4	MICH.	22251	1957	23	23
ROUTE	CITY	COUNTY	PROJECT	SHEET NO.	TOTAL SHEETS
4	WATSON	WATSON	EXPRESSWAY ITEMS	23	23

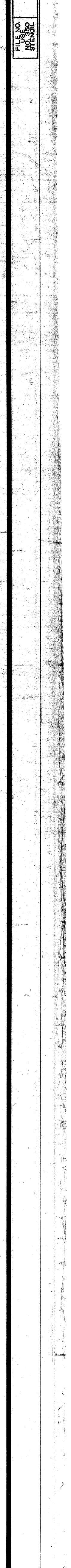
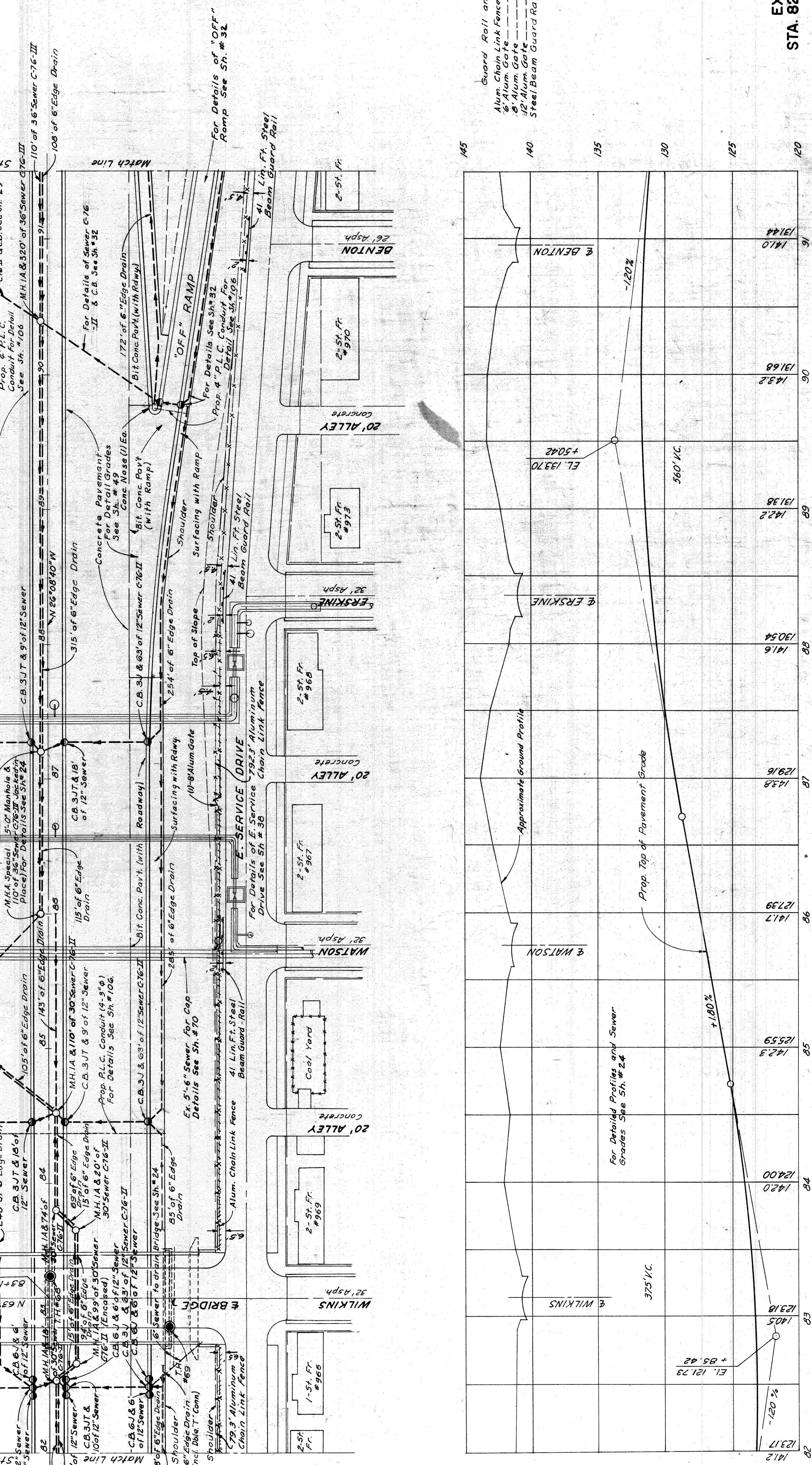
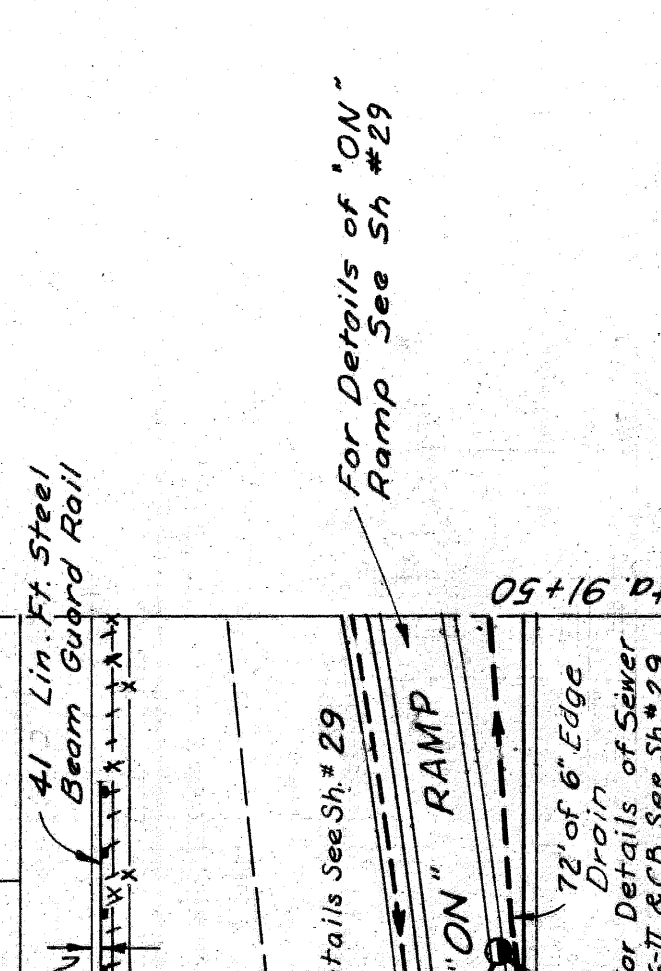

STATION	ELEVATION (FEET)
82+00	121.73
82+10	123.18
82+20	124.00
82+30	125.59
82+40	127.39
82+50	129.16
82+60	130.54
82+70	131.68
82+80	132.82
82+90	134.10
82+91	134.44

EXPRESSWAY ITEMS
 STA. 82+00 TO STA. 91+50
 W-67-1

PLANS PREPARED BY
 CITY OF BENTON
 DEPARTMENT OF PUBLIC WORKS
 CITY ENGINEERS OFFICE
 BUREAU OF HIGHWAYS AND EXPRESSWAYS

DESIGNED BY
 KIRK A. KNOX
 1-23

CHECKED BY
 KIRK A. KNOX
 1-23

APPROVED BY
 [Signature]

Guard Rail and Fence (This Sheet)
 Alum. Chain Link Fence (4'0" high) --- 1758 Lin. Ft. (175' L.F. with 1043
 6" Alum. Gate --- 1 Each
 8" Alum. Gate --- 1 Each
 12" Alum. Gate --- 1 Each
 Steel Beam Guard Rail --- 246' Lin. Ft. 246 Lin. Ft.

STATE	PROJ. NO.	SHEET NO.	TOTAL SHEETS
MI	82251	67	124
CITY	COUNTY	SHEET NO.	TOTAL SHEETS
Detroit	Wayne	67	124
STATE	PROJ. NO.	SHEET NO.	TOTAL SHEETS
MI	82251	67	124
CITY	COUNTY	SHEET NO.	TOTAL SHEETS
Detroit	Wayne	67	124

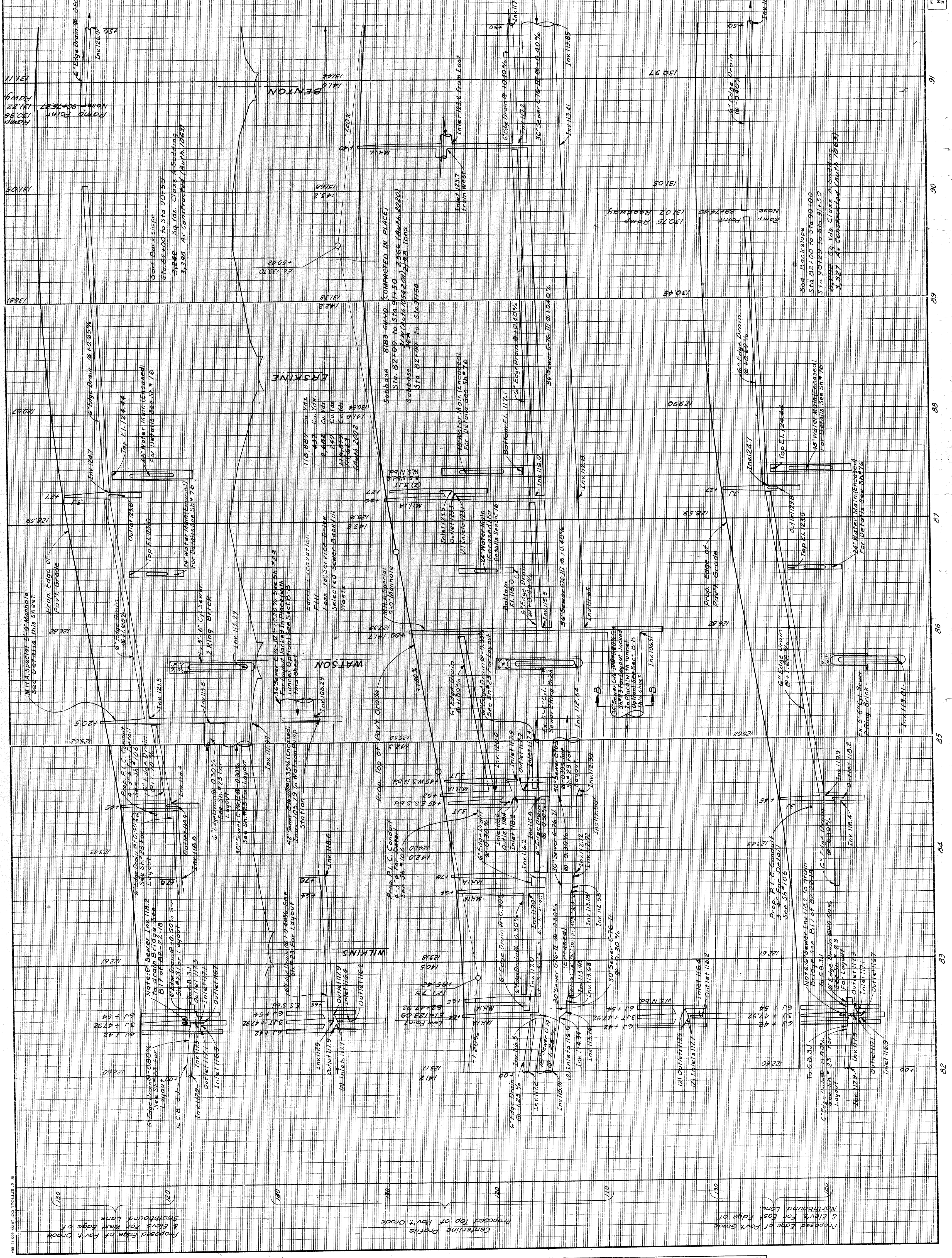
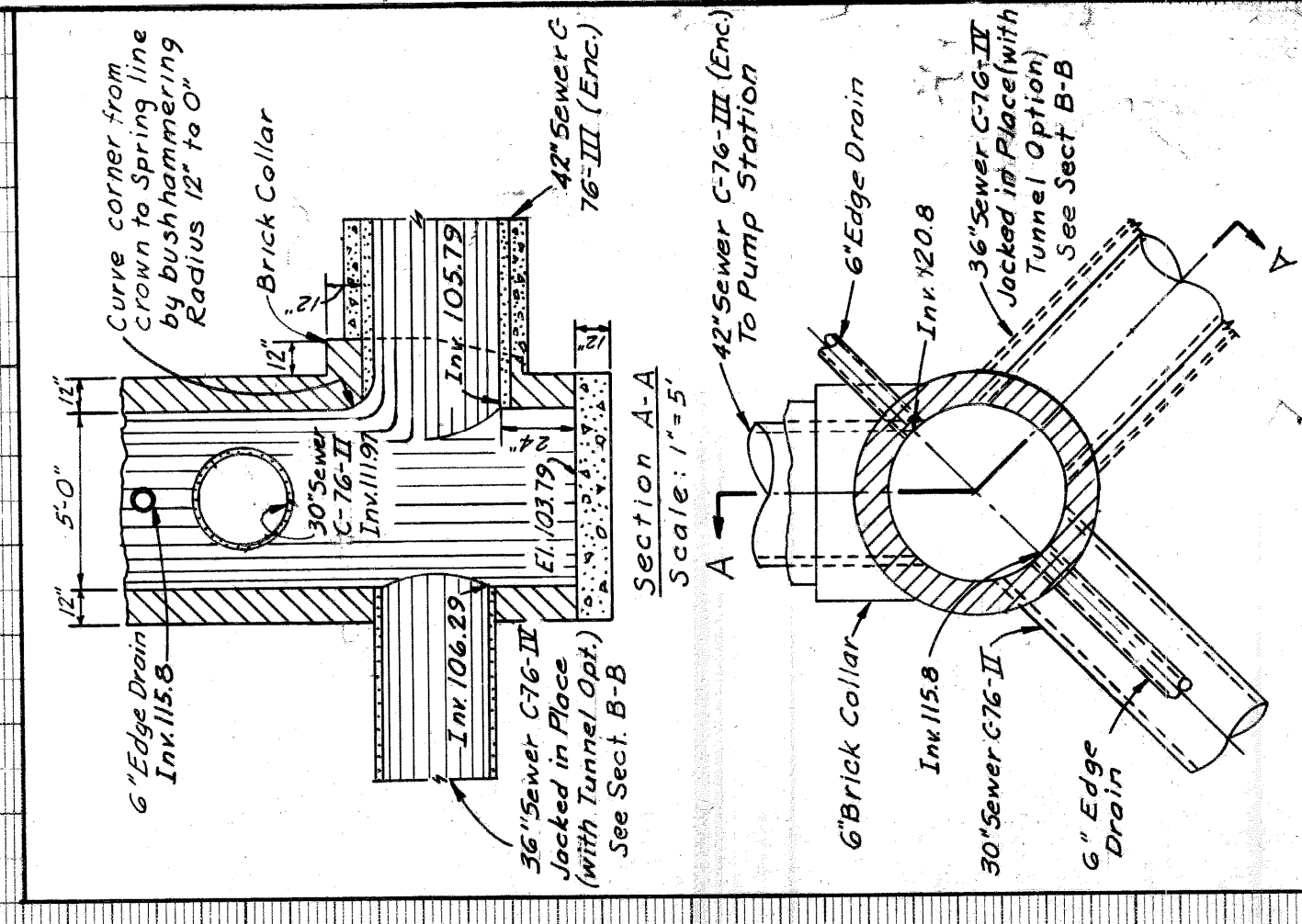

DATE	BY	OPERATION

DATE	BY	OPERATION

DATE	BY	OPERATION

PROJECT: EXPRESSWAY
SHEET NO.: 67-1
FILE NO.: 82251-173-173-124

STATE	PROJ. NO.	SHEET NO.	TOTAL SHEETS
MICH.	82251	25	25
CITY	COUNTY	YEAR	DATE
Detroit	Wayne	1957	10/25

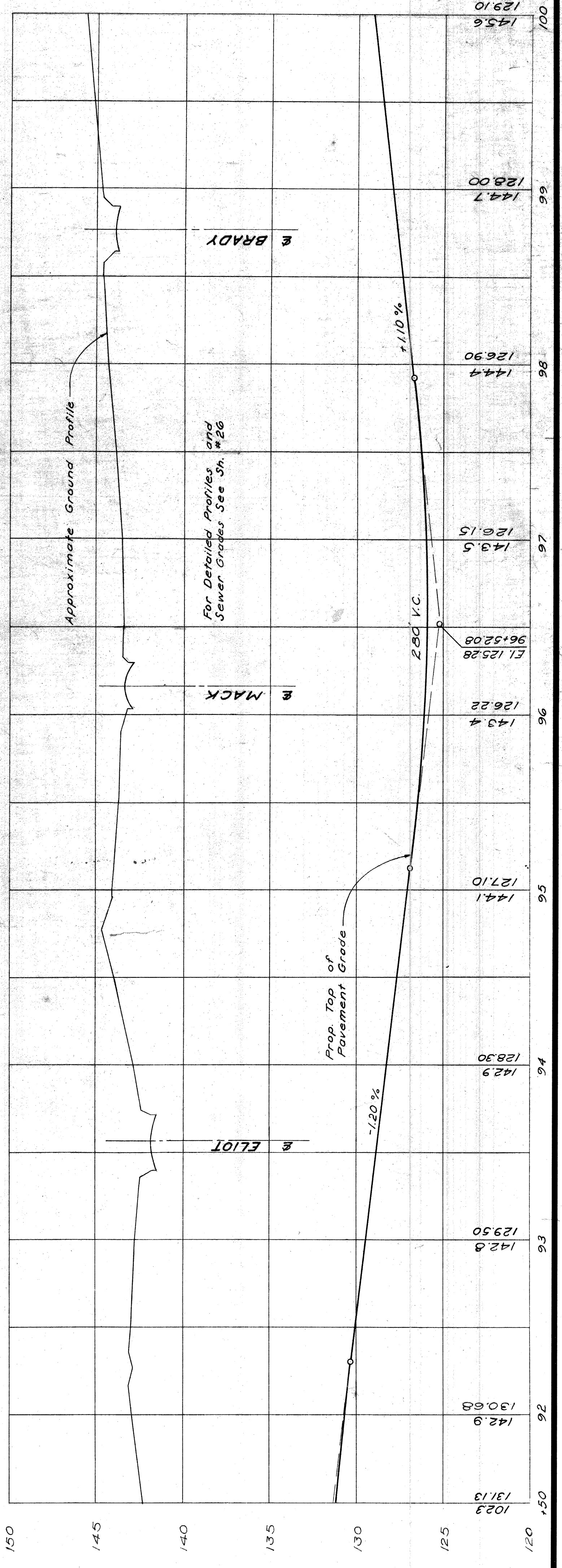
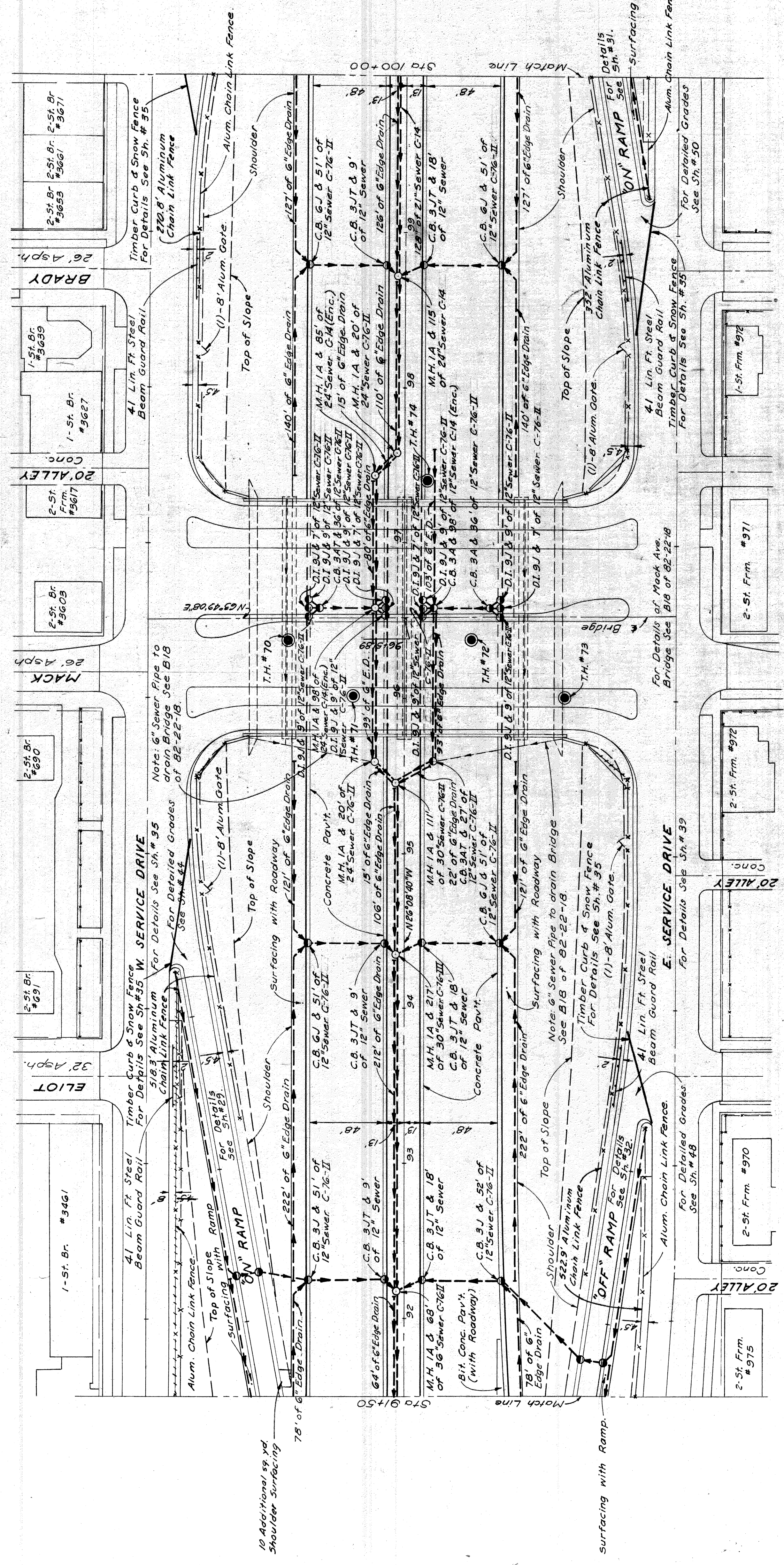
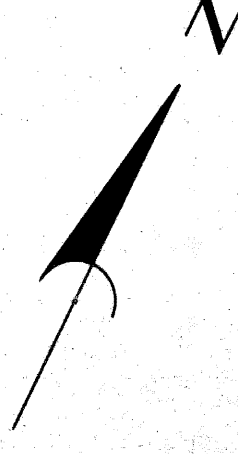

Guard Rail and Fence (This Sheet)
 Alum. Chain Link Fence (4'-0" High)
 1659 Lin. Ft. 1668 Lin. Ft. (105)
 4 Each
 Street Beam Guard Rail
 164 Lin. Ft. 164 Lin. Ft.

EXPRESSWAY ITEMS
 STA. STA. 91+50 TO STA. 100+00

DATE	BY	REVISION
10/25/57	W. E. BROWN	PLAN CHECKED
10/25/57	W. E. BROWN	DESIGNED
10/25/57	W. E. BROWN	APPROVED FOR APPROVAL

PLANS PREPARED BY
 CITY OF DETROIT
 DEPARTMENT OF PUBLIC WORKS
 CITY ENGINEERS OFFICE
 BUREAU OF HIGHWAYS AND EXPRESSWAYS

STATE	PROJ. NO.	YEAR	SHEET NO.	TOTAL SHEETS
MICH.	82251	1954	27	27
CITY	COUNTY	ROUTE	PROJECT	
Wayne	Detroit	27		

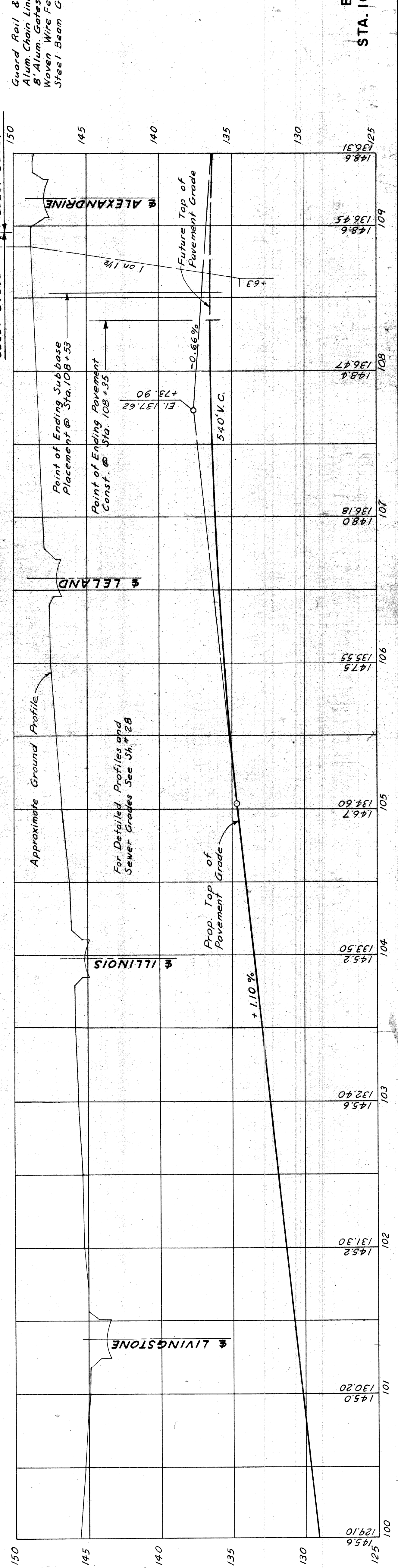
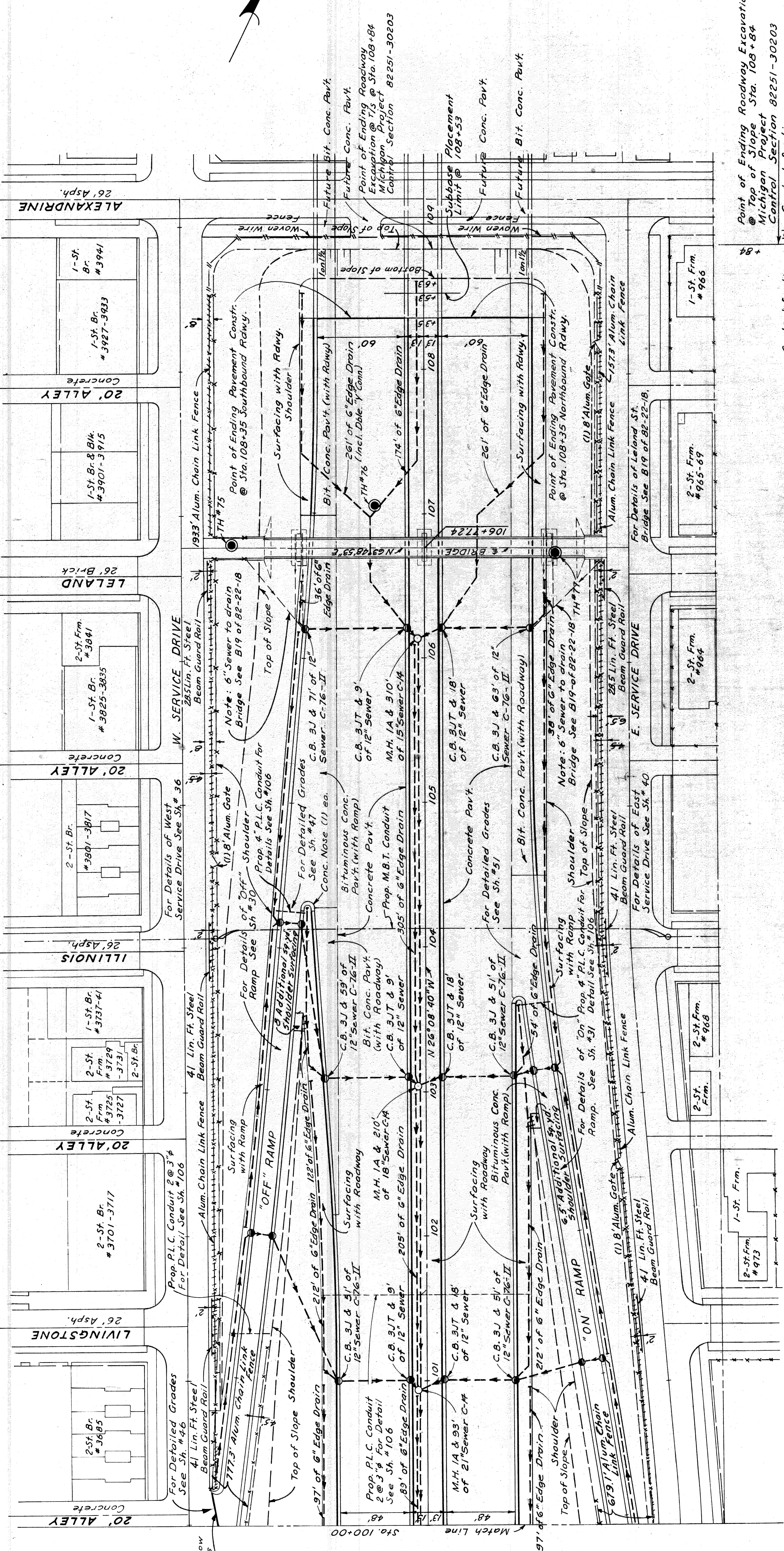
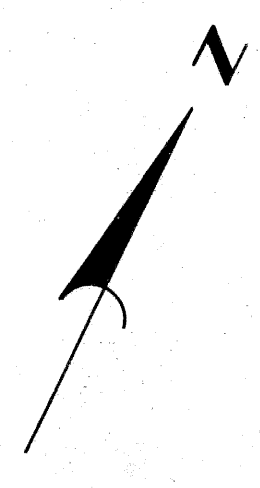

Guard Rail & Fencing (This Sheet)
 Alum. Chain Link Fence (4'-0" High) --- 1750 Lin. Ft. 1807 L.F. (Each)
 8 Alum. Gates --- 3 Each
 Woven Wire Fence --- 20 Lin. Rods 20 Lin. Rod
 Steel Beam Guard Rail --- 221 Lin. Ft. 221 Lin. Ft.

Point of Ending Roadway Excavation
 @ Top of Slope Sta. 108+84
 Michigan Project Control Section 82251-30203

Point of Ending Roadway Excavation
 @ Top of Slope Sta. 108+84
 Michigan Project Control Section 82251-30204

Point of Ending Subbase Placement @ Sta. 108+35
 Point of Ending Pavement Const. @ Sta. 108+35

Approximate Ground Profile
 For Detailed Profiles and Sewer Grades See Sh. # 28

Prop. Top Pavement Grade
 +1.10%

EXPRESSWAY ITEMS
 STA. 100+00 TO STA. 109+50

W-67-1

DATE	BY	REVISION
1-23	CHEN, L.	REVISED FOR APPROVAL
1-23	LEWIS, R.	REVISED FOR APPROVAL
1-23	LEWIS, R.	REVISED FOR APPROVAL

CITY OF DETROIT
 DEPARTMENT OF PUBLIC WORKS
 CITY ENGINEERS OFFICE
 BUREAU OF HIGHWAYS AND EXPRESSWAYS

STATE	MICH.	FISCAL YEAR	1957	SHEET NO.	29	TOTAL SHEETS	30
COUNTY	Wayne	CITY	Detroit	PROJECT	W-67-1		
ROUTE	4						

On Ramp Curve Data
 A = 10° 17' 01"
 D = 10° 00' 00"
 R = 57296'
 T = 5156'
 L = 10284'
 P.C. = 94+41.5
 P.T. = 95+43.99
 E = 2.32

On Ramp Curve Data
 A = 10° 17' 01"
 D = 10° 00' 00"
 R = 57296'
 T = 5156'
 L = 10284'
 P.C. = 94+41.5
 P.T. = 95+43.99
 E = 2.32

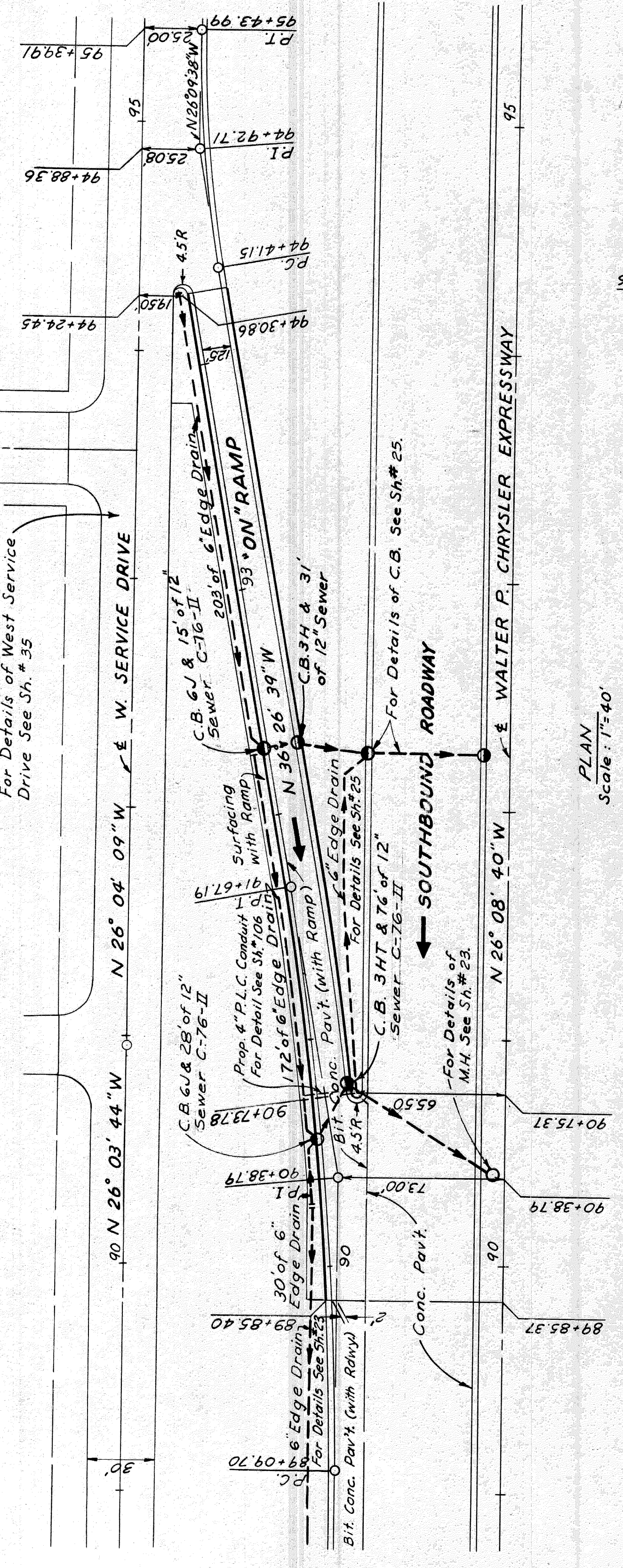

PLAN
 Scale: 1"=40'

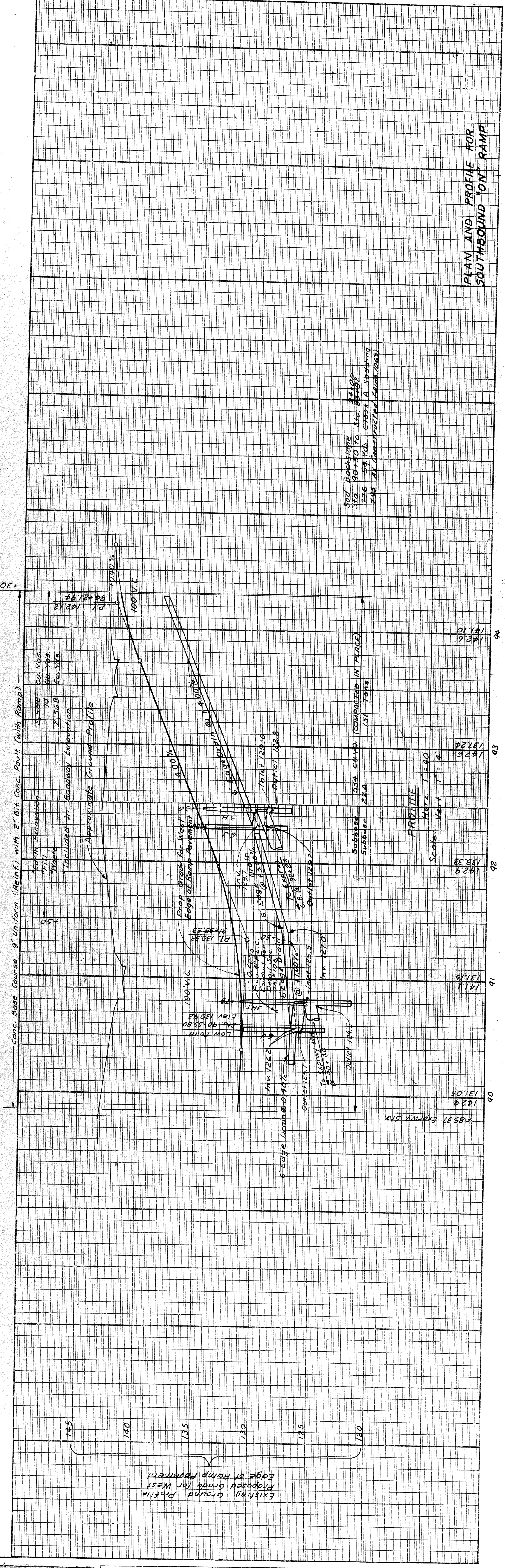

PROFILE
 Scale: 1"=40'

PLAN AND PROFILE FOR SOUTHBOUND "ON" RAMP

DATE	BY	OPERATION
1/20/57	CHRYSLER	PLAN CHECKED
1/20/57	CHRYSLER	PLAN DRAWN
1/20/57	CHRYSLER	PLAN CHECKED
1/20/57	CHRYSLER	FINAL DESIGN CHECKED
1/20/57	CHRYSLER	FINAL R.O.W. CHECK
1/20/57	CHRYSLER	QUANTITIES CHECKED
1/20/57	CHRYSLER	RECOMMENDED FOR APPROVAL

DATE	BY	OPERATION
1/20/57	CHRYSLER	PLAN CHECKED
1/20/57	CHRYSLER	PLAN DRAWN
1/20/57	CHRYSLER	PLAN CHECKED
1/20/57	CHRYSLER	FINAL DESIGN CHECKED
1/20/57	CHRYSLER	FINAL R.O.W. CHECK
1/20/57	CHRYSLER	QUANTITIES CHECKED
1/20/57	CHRYSLER	RECOMMENDED FOR APPROVAL

PREPARED BY
 CITY OF DETROIT
 DEPARTMENT OF PUBLIC WORKS
 CITY ENGINEERS OFFICE
 BUREAU OF HIGHWAYS AND EXPRESSWAYS

DATE	BY	OPERATION
1/20/57	CHRYSLER	PLAN CHECKED
1/20/57	CHRYSLER	PLAN DRAWN
1/20/57	CHRYSLER	PLAN CHECKED
1/20/57	CHRYSLER	FINAL DESIGN CHECKED
1/20/57	CHRYSLER	FINAL R.O.W. CHECK
1/20/57	CHRYSLER	QUANTITIES CHECKED
1/20/57	CHRYSLER	RECOMMENDED FOR APPROVAL

STATE	PROJ. NO.	SHEET NO.	TOTAL SHEETS
MICH.	52251	30	30
CITY	COUNTY	ROUTE	PROJ. NO.
Detroit	Wayne	4	52251

Off Ramp Curve Data
 D = 5707.00'
 R = 300.00'
 A = 1909.86'
 T = 65.52'
 L = 702.93'
 P.C. = 101+82.14
 P.T. = 107+86.63
 E = 1.91'

Mistake Lane Curve Data
 D = 5707.00'
 R = 300.00'
 A = 1909.86'
 T = 65.52'
 L = 702.93'
 P.C. = 101+82.14
 P.T. = 107+86.63
 E = 1.91'

Off Ramp Curve Data
 D = 730.36'
 R = 100.00'
 A = 572.96'
 T = 54.00'
 L = 54.00'
 P.C. = 98+97.76
 P.T. = 99+55.56
 E = 1.25'

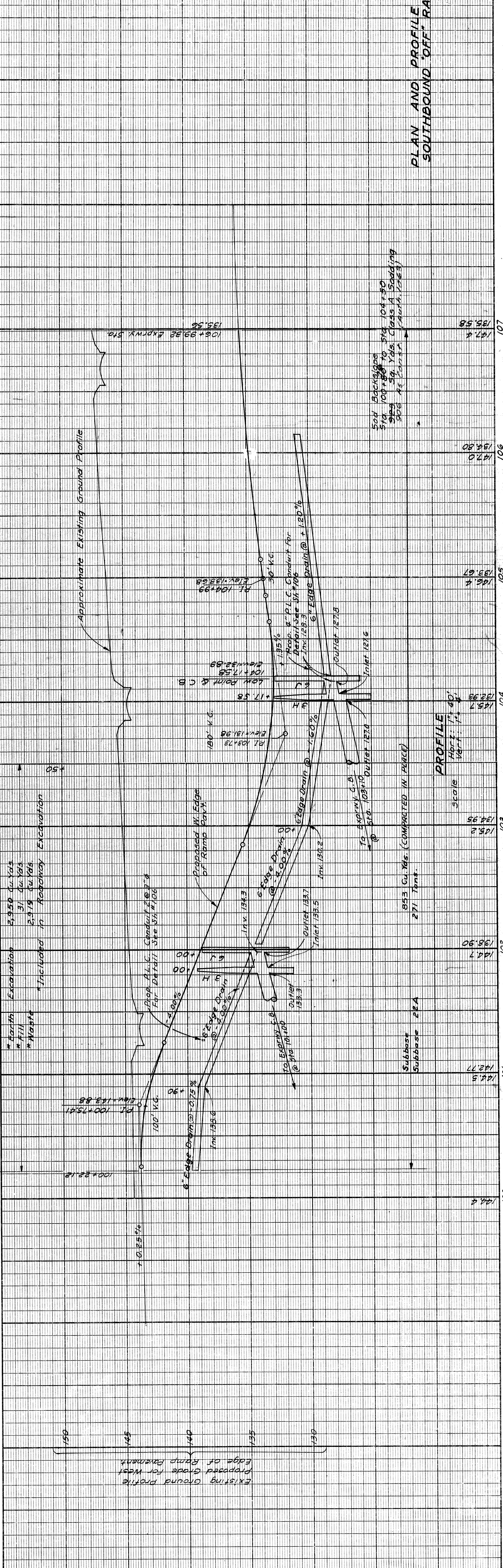
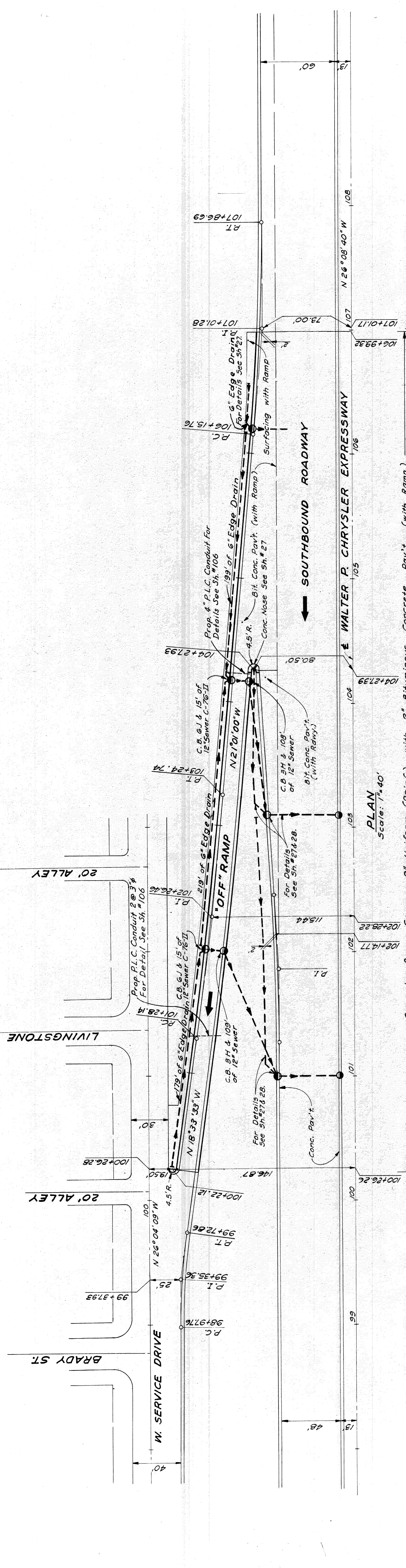

PLAN AND PROFILE FOR
SOUTHBOUND "OFF" RAMP

OPERATOR PRELIMINARY R.O.W. CHECKED FINAL DESIGN CHECKED FINAL DESIGN PLAN DESIGNED PLAN NO. 7 PLAN NO. 8 PLAN NO. 9 PLAN NO. 10 PLAN NO. 11 PLAN NO. 12 PLAN NO. 13 PLAN NO. 14 PLAN NO. 15 PLAN NO. 16 PLAN NO. 17 PLAN NO. 18 PLAN NO. 19 PLAN NO. 20 PLAN NO. 21 PLAN NO. 22 PLAN NO. 23 PLAN NO. 24 PLAN NO. 25 PLAN NO. 26 PLAN NO. 27 PLAN NO. 28 PLAN NO. 29 PLAN NO. 30 PLAN NO. 31 PLAN NO. 32 PLAN NO. 33 PLAN NO. 34 PLAN NO. 35 PLAN NO. 36 PLAN NO. 37 PLAN NO. 38 PLAN NO. 39 PLAN NO. 40 PLAN NO. 41 PLAN NO. 42 PLAN NO. 43 PLAN NO. 44 PLAN NO. 45 PLAN NO. 46 PLAN NO. 47 PLAN NO. 48 PLAN NO. 49 PLAN NO. 50 PLAN NO. 51 PLAN NO. 52 PLAN NO. 53 PLAN NO. 54 PLAN NO. 55 PLAN NO. 56 PLAN NO. 57 PLAN NO. 58 PLAN NO. 59 PLAN NO. 60 PLAN NO. 61 PLAN NO. 62 PLAN NO. 63 PLAN NO. 64 PLAN NO. 65 PLAN NO. 66 PLAN NO. 67 PLAN NO. 68 PLAN NO. 69 PLAN NO. 70 PLAN NO. 71 PLAN NO. 72 PLAN NO. 73 PLAN NO. 74 PLAN NO. 75 PLAN NO. 76 PLAN NO. 77 PLAN NO. 78 PLAN NO. 79 PLAN NO. 80 PLAN NO. 81 PLAN NO. 82 PLAN NO. 83 PLAN NO. 84 PLAN NO. 85 PLAN NO. 86 PLAN NO. 87 PLAN NO. 88 PLAN NO. 89 PLAN NO. 90 PLAN NO. 91 PLAN NO. 92 PLAN NO. 93 PLAN NO. 94 PLAN NO. 95 PLAN NO. 96 PLAN NO. 97 PLAN NO. 98 PLAN NO. 99 PLAN NO. 100 PLAN NO. 101 PLAN NO. 102 PLAN NO. 103 PLAN NO. 104 PLAN NO. 105 PLAN NO. 106 PLAN NO. 107 PLAN NO. 108 PLAN NO. 109 PLAN NO. 110 PLAN NO. 111 PLAN NO. 112 PLAN NO. 113 PLAN NO. 114 PLAN NO. 115 PLAN NO. 116 PLAN NO. 117 PLAN NO. 118 PLAN NO. 119 PLAN NO. 120 PLAN NO. 121 PLAN NO. 122 PLAN NO. 123 PLAN NO. 124 PLAN NO. 125 PLAN NO. 126 PLAN NO. 127 PLAN NO. 128 PLAN NO. 129 PLAN NO. 130 PLAN NO. 131 PLAN NO. 132 PLAN NO. 133 PLAN NO. 134 PLAN NO. 135 PLAN NO. 136 PLAN NO. 137 PLAN NO. 138 PLAN NO. 139 PLAN NO. 140 PLAN NO. 141 PLAN NO. 142 PLAN NO. 143 PLAN NO. 144 PLAN NO. 145 PLAN NO. 146 PLAN NO. 147 PLAN NO. 148 PLAN NO. 149 PLAN NO. 150 PLAN NO. 151 PLAN NO. 152 PLAN NO. 153 PLAN NO. 154 PLAN NO. 155 PLAN NO. 156 PLAN NO. 157 PLAN NO. 158 PLAN NO. 159 PLAN NO. 160 PLAN NO. 161 PLAN NO. 162 PLAN NO. 163 PLAN NO. 164 PLAN NO. 165 PLAN NO. 166 PLAN NO. 167 PLAN NO. 168 PLAN NO. 169 PLAN NO. 170 PLAN NO. 171 PLAN NO. 172 PLAN NO. 173 PLAN NO. 174 PLAN NO. 175 PLAN NO. 176 PLAN NO. 177 PLAN NO. 178 PLAN NO. 179 PLAN NO. 180 PLAN NO. 181 PLAN NO. 182 PLAN NO. 183 PLAN NO. 184 PLAN NO. 185 PLAN NO. 186 PLAN NO. 187 PLAN NO. 188 PLAN NO. 189 PLAN NO. 190 PLAN NO. 191 PLAN NO. 192 PLAN NO. 193 PLAN NO. 194 PLAN NO. 195 PLAN NO. 196 PLAN NO. 197 PLAN NO. 198 PLAN NO. 199 PLAN NO. 200 PLAN NO. 201 PLAN NO. 202 PLAN NO. 203 PLAN NO. 204 PLAN NO. 205 PLAN NO. 206 PLAN NO. 207 PLAN NO. 208 PLAN NO. 209 PLAN NO. 210 PLAN NO. 211 PLAN NO. 212 PLAN NO. 213 PLAN NO. 214 PLAN NO. 215 PLAN NO. 216 PLAN NO. 217 PLAN NO. 218 PLAN NO. 219 PLAN NO. 220 PLAN NO. 221 PLAN NO. 222 PLAN NO. 223 PLAN NO. 224 PLAN NO. 225 PLAN NO. 226 PLAN NO. 227 PLAN NO. 228 PLAN NO. 229 PLAN NO. 230 PLAN NO. 231 PLAN NO. 232 PLAN NO. 233 PLAN NO. 234 PLAN NO. 235 PLAN NO. 236 PLAN NO. 237 PLAN NO. 238 PLAN NO. 239 PLAN NO. 240 PLAN NO. 241 PLAN NO. 242 PLAN NO. 243 PLAN NO. 244 PLAN NO. 245 PLAN NO. 246 PLAN NO. 247 PLAN NO. 248 PLAN NO. 249 PLAN NO. 250 PLAN NO. 251 PLAN NO. 252 PLAN NO. 253 PLAN NO. 254 PLAN NO. 255 PLAN NO. 256 PLAN NO. 257 PLAN NO. 258 PLAN NO. 259 PLAN NO. 260 PLAN NO. 261 PLAN NO. 262 PLAN NO. 263 PLAN NO. 264 PLAN NO. 265 PLAN NO. 266 PLAN NO. 267 PLAN NO. 268 PLAN NO. 269 PLAN NO. 270 PLAN NO. 271 PLAN NO. 272 PLAN NO. 273 PLAN NO. 274 PLAN NO. 275 PLAN NO. 276 PLAN NO. 277 PLAN NO. 278 PLAN NO. 279 PLAN NO. 280 PLAN NO. 281 PLAN NO. 282 PLAN NO. 283 PLAN NO. 284 PLAN NO. 285 PLAN NO. 286 PLAN NO. 287 PLAN NO. 288 PLAN NO. 289 PLAN NO. 290 PLAN NO. 291 PLAN NO. 292 PLAN NO. 293 PLAN NO. 294 PLAN NO. 295 PLAN NO. 296 PLAN NO. 297 PLAN NO. 298 PLAN NO. 299 PLAN NO. 300 PLAN NO. 301 PLAN NO. 302 PLAN NO. 303 PLAN NO. 304 PLAN NO. 305 PLAN NO. 306 PLAN NO. 307 PLAN NO. 308 PLAN NO. 309 PLAN NO. 310 PLAN NO. 311 PLAN NO. 312 PLAN NO. 313 PLAN NO. 314 PLAN NO. 315 PLAN NO. 316 PLAN NO. 317 PLAN NO. 318 PLAN NO. 319 PLAN NO. 320 PLAN NO. 321 PLAN NO. 322 PLAN NO. 323 PLAN NO. 324 PLAN NO. 325 PLAN NO. 326 PLAN NO. 327 PLAN NO. 328 PLAN NO. 329 PLAN NO. 330 PLAN NO. 331 PLAN NO. 332 PLAN NO. 333 PLAN NO. 334 PLAN NO. 335 PLAN NO. 336 PLAN NO. 337 PLAN NO. 338 PLAN NO. 339 PLAN NO. 340 PLAN NO. 341 PLAN NO. 342 PLAN NO. 343 PLAN NO. 344 PLAN NO. 345 PLAN NO. 346 PLAN NO. 347 PLAN NO. 348 PLAN NO. 349 PLAN NO. 350 PLAN NO. 351 PLAN NO. 352 PLAN NO. 353 PLAN NO. 354 PLAN NO. 355 PLAN NO. 356 PLAN NO. 357 PLAN NO. 358 PLAN NO. 359 PLAN NO. 360 PLAN NO. 361 PLAN NO. 362 PLAN NO. 363 PLAN NO. 364 PLAN NO. 365 PLAN NO. 366 PLAN NO. 367 PLAN NO. 368 PLAN NO. 369 PLAN NO. 370 PLAN NO. 371 PLAN NO. 372 PLAN NO. 373 PLAN NO. 374 PLAN NO. 375 PLAN NO. 376 PLAN NO. 377 PLAN NO. 378 PLAN NO. 379 PLAN NO. 380 PLAN NO. 381 PLAN NO. 382 PLAN NO. 383 PLAN NO. 384 PLAN NO. 385 PLAN NO. 386 PLAN NO. 387 PLAN NO. 388 PLAN NO. 389 PLAN NO. 390 PLAN NO. 391 PLAN NO. 392 PLAN NO. 393 PLAN NO. 394 PLAN NO. 395 PLAN NO. 396 PLAN NO. 397 PLAN NO. 398 PLAN NO. 399 PLAN NO. 400 PLAN NO. 401 PLAN NO. 402 PLAN NO. 403 PLAN NO. 404 PLAN NO. 405 PLAN NO. 406 PLAN NO. 407 PLAN NO. 408 PLAN NO. 409 PLAN NO. 410 PLAN NO. 411 PLAN NO. 412 PLAN NO. 413 PLAN NO. 414 PLAN NO. 415 PLAN NO. 416 PLAN NO. 417 PLAN NO. 418 PLAN NO. 419 PLAN NO. 420 PLAN NO. 421 PLAN NO. 422 PLAN NO. 423 PLAN NO. 424 PLAN NO. 425 PLAN NO. 426 PLAN NO. 427 PLAN NO. 428 PLAN NO. 429 PLAN NO. 430 PLAN NO. 431 PLAN NO. 432 PLAN NO. 433 PLAN NO. 434 PLAN NO. 435 PLAN NO. 436 PLAN NO. 437 PLAN NO. 438 PLAN NO. 439 PLAN NO. 440 PLAN NO. 441 PLAN NO. 442 PLAN NO. 443 PLAN NO. 444 PLAN NO. 445 PLAN NO. 446 PLAN NO. 447 PLAN NO. 448 PLAN NO. 449 PLAN NO. 450 PLAN NO. 451 PLAN NO. 452 PLAN NO. 453 PLAN NO. 454 PLAN NO. 455 PLAN NO. 456 PLAN NO. 457 PLAN NO. 458 PLAN NO. 459 PLAN NO. 460 PLAN NO. 461 PLAN NO. 462 PLAN NO. 463 PLAN NO. 464 PLAN NO. 465 PLAN NO. 466 PLAN NO. 467 PLAN NO. 468 PLAN NO. 469 PLAN NO. 470 PLAN NO. 471 PLAN NO. 472 PLAN NO. 473 PLAN NO. 474 PLAN NO. 475 PLAN NO. 476 PLAN NO. 477 PLAN NO. 478 PLAN NO. 479 PLAN NO. 480 PLAN NO. 481 PLAN NO. 482 PLAN NO. 483 PLAN NO. 484 PLAN NO. 485 PLAN NO. 486 PLAN NO. 487 PLAN NO. 488 PLAN NO. 489 PLAN NO. 490 PLAN NO. 491 PLAN NO. 492 PLAN NO. 493 PLAN NO. 494 PLAN NO. 495 PLAN NO. 496 PLAN NO. 497 PLAN NO. 498 PLAN NO. 499 PLAN NO. 500 PLAN NO. 501 PLAN NO. 502 PLAN NO. 503 PLAN NO. 504 PLAN NO. 505 PLAN NO. 506 PLAN NO. 507 PLAN NO. 508 PLAN NO. 509 PLAN NO. 510 PLAN NO. 511 PLAN NO. 512 PLAN NO. 513 PLAN NO. 514 PLAN NO. 515 PLAN NO. 516 PLAN NO. 517 PLAN NO. 518 PLAN NO. 519 PLAN NO. 520 PLAN NO. 521 PLAN NO. 522 PLAN NO. 523 PLAN NO. 524 PLAN NO. 525 PLAN NO. 526 PLAN NO. 527 PLAN NO. 528 PLAN NO. 529 PLAN NO. 530 PLAN NO. 531 PLAN NO. 532 PLAN NO. 533 PLAN NO. 534 PLAN NO. 535 PLAN NO. 536 PLAN NO. 537 PLAN NO. 538 PLAN NO. 539 PLAN NO. 540 PLAN NO. 541 PLAN NO. 542 PLAN NO. 543 PLAN NO. 544 PLAN NO. 545 PLAN NO. 546 PLAN NO. 547 PLAN NO. 548 PLAN NO. 549 PLAN NO. 550 PLAN NO. 551 PLAN NO. 552 PLAN NO. 553 PLAN NO. 554 PLAN NO. 555 PLAN NO. 556 PLAN NO. 557 PLAN NO. 558 PLAN NO. 559 PLAN NO. 560 PLAN NO. 561 PLAN NO. 562 PLAN NO. 563 PLAN NO. 564 PLAN NO. 565 PLAN NO. 566 PLAN NO. 567 PLAN NO. 568 PLAN NO. 569 PLAN NO. 570 PLAN NO. 571 PLAN NO. 572 PLAN NO. 573 PLAN NO. 574 PLAN NO. 575 PLAN NO. 576 PLAN NO. 577 PLAN NO. 578 PLAN NO. 579 PLAN NO. 580 PLAN NO. 581 PLAN NO. 582 PLAN NO. 583 PLAN NO. 584 PLAN NO. 585 PLAN NO. 586 PLAN NO. 587 PLAN NO. 588 PLAN NO. 589 PLAN NO. 590 PLAN NO. 591 PLAN NO. 592 PLAN NO. 593 PLAN NO. 594 PLAN NO. 595 PLAN NO. 596 PLAN NO. 597 PLAN NO. 598 PLAN NO. 599 PLAN NO. 600 PLAN NO. 601 PLAN NO. 602 PLAN NO. 603 PLAN NO. 604 PLAN NO. 605 PLAN NO. 606 PLAN NO. 607 PLAN NO. 608 PLAN NO. 609 PLAN NO. 610 PLAN NO. 611 PLAN NO. 612 PLAN NO. 613 PLAN NO. 614 PLAN NO. 615 PLAN NO. 616 PLAN NO. 617 PLAN NO. 618 PLAN NO. 619 PLAN NO. 620 PLAN NO. 621 PLAN NO. 622 PLAN NO. 623 PLAN NO. 624 PLAN NO. 625 PLAN NO. 626 PLAN NO. 627 PLAN NO. 628 PLAN NO. 629 PLAN NO. 630 PLAN NO. 631 PLAN NO. 632 PLAN NO. 633 PLAN NO. 634 PLAN NO. 635 PLAN NO. 636 PLAN NO. 637 PLAN NO. 638 PLAN NO. 639 PLAN NO. 640 PLAN NO. 641 PLAN NO. 642 PLAN NO. 643 PLAN NO. 644 PLAN NO. 645 PLAN NO. 646 PLAN NO. 647 PLAN NO. 648 PLAN NO. 649 PLAN NO. 650 PLAN NO. 651 PLAN NO. 652 PLAN NO. 653 PLAN NO. 654 PLAN NO. 655 PLAN NO. 656 PLAN NO. 657 PLAN NO. 658 PLAN NO. 659 PLAN NO. 660 PLAN NO. 661 PLAN NO. 662 PLAN NO. 663 PLAN NO. 664 PLAN NO. 665 PLAN NO. 666 PLAN NO. 667 PLAN NO. 668 PLAN NO. 669 PLAN NO. 670 PLAN NO. 671 PLAN NO. 672 PLAN NO. 673 PLAN NO. 674 PLAN NO. 675 PLAN NO. 676 PLAN NO. 677 PLAN NO. 678 PLAN NO. 679 PLAN NO. 680 PLAN NO. 681 PLAN NO. 682 PLAN NO. 683 PLAN NO. 684 PLAN NO. 685 PLAN NO. 686 PLAN NO. 687 PLAN NO. 688 PLAN NO. 689 PLAN NO. 690 PLAN NO. 691 PLAN NO. 692 PLAN NO. 693 PLAN NO. 694 PLAN NO. 695 PLAN NO. 696 PLAN NO. 697 PLAN NO. 698 PLAN NO. 699 PLAN NO. 700 PLAN NO. 701 PLAN NO. 702 PLAN NO. 703 PLAN NO. 704 PLAN NO. 705 PLAN NO. 706 PLAN NO. 707 PLAN NO. 708 PLAN NO. 709 PLAN NO. 710 PLAN NO. 711 PLAN NO. 712 PLAN NO. 713 PLAN NO. 714 PLAN NO. 715 PLAN NO. 716 PLAN NO. 717 PLAN NO. 718 PLAN NO. 719 PLAN NO. 720 PLAN NO. 721 PLAN NO. 722 PLAN NO. 723 PLAN NO. 724 PLAN NO. 725 PLAN NO. 726 PLAN NO. 727 PLAN NO. 728 PLAN NO. 729 PLAN NO. 730 PLAN NO. 731 PLAN NO. 732 PLAN NO. 733 PLAN NO. 734 PLAN NO. 735 PLAN NO. 736 PLAN NO. 737 PLAN NO. 738 PLAN NO. 739 PLAN NO. 740 PLAN NO. 741 PLAN NO. 742 PLAN NO. 743 PLAN NO. 744 PLAN NO. 745 PLAN NO. 746 PLAN NO. 747 PLAN NO. 748 PLAN NO. 749 PLAN NO. 750 PLAN NO. 751 PLAN NO. 752 PLAN NO. 753 PLAN NO. 754 PLAN NO. 755 PLAN NO. 756 PLAN NO. 757 PLAN NO. 758 PLAN NO. 759 PLAN NO. 760 PLAN NO. 761 PLAN NO. 762 PLAN NO. 763 PLAN NO. 764 PLAN NO. 765 PLAN NO. 766 PLAN NO. 767 PLAN NO. 768 PLAN NO. 769 PLAN NO. 770 PLAN NO. 771 PLAN NO. 772 PLAN NO. 773 PLAN NO. 774 PLAN NO. 775 PLAN NO. 776 PLAN NO. 777 PLAN NO. 778 PLAN NO. 779 PLAN NO. 780 PLAN NO. 781 PLAN NO. 782 PLAN NO. 783 PLAN NO. 784 PLAN NO. 785 PLAN NO. 786 PLAN NO. 787 PLAN NO. 788 PLAN NO. 789 PLAN NO. 790 PLAN NO. 791 PLAN NO. 792 PLAN NO. 793 PLAN NO. 794 PLAN NO. 795 PLAN NO. 796 PLAN NO. 797 PLAN NO. 798 PLAN NO. 799 PLAN NO. 800 PLAN NO. 801 PLAN NO. 802 PLAN NO. 803 PLAN NO. 804 PLAN NO. 805 PLAN NO. 806 PLAN NO. 807 PLAN NO. 808 PLAN NO. 809 PLAN NO. 810 PLAN NO. 811 PLAN NO. 812 PLAN NO. 813 PLAN NO. 814 PLAN NO. 815 PLAN NO. 816 PLAN NO. 817 PLAN NO. 818 PLAN NO. 819 PLAN NO. 820 PLAN NO. 821 PLAN NO. 822 PLAN NO. 823 PLAN NO. 824 PLAN NO. 825 PLAN NO. 826 PLAN NO. 827 PLAN NO. 828 PLAN NO. 829 PLAN NO. 830 PLAN NO. 831 PLAN NO. 832 PLAN NO. 833 PLAN NO. 834 PLAN NO. 835 PLAN NO. 836 PLAN NO. 837 PLAN NO. 838 PLAN NO. 839 PLAN NO. 840 PLAN NO. 841 PLAN NO. 842 PLAN NO. 843 PLAN NO. 844 PLAN NO. 845 PLAN NO. 846 PLAN NO. 847 PLAN NO. 848 PLAN NO. 849 PLAN NO. 850 PLAN NO. 851 PLAN NO. 852 PLAN NO. 853 PLAN NO. 854 PLAN NO. 855 PLAN NO. 856 PLAN NO. 857 PLAN NO. 858 PLAN NO. 859 PLAN NO. 860 PLAN NO. 861 PLAN NO. 862 PLAN NO. 863 PLAN NO. 864 PLAN NO. 865 PLAN NO. 866 PLAN NO. 867 PLAN NO. 868 PLAN NO. 869 PLAN NO. 870 PLAN NO. 871 PLAN NO. 872 PLAN NO. 873 PLAN NO. 874 PLAN NO. 875 PLAN NO. 876 PLAN NO. 877 PLAN NO. 878 PLAN NO. 879 PLAN NO. 880 PLAN NO. 881 PLAN NO. 882 PLAN NO. 883 PLAN NO. 884 PLAN NO. 885 PLAN NO. 886 PLAN NO. 887 PLAN NO. 888 PLAN NO. 889 PLAN NO. 890 PLAN NO. 891 PLAN NO. 892 PLAN NO. 893 PLAN NO. 894 PLAN NO. 895 PLAN NO. 896 PLAN NO. 897 PLAN NO. 898 PLAN NO. 899 PLAN NO. 900 PLAN NO. 901 PLAN NO. 902 PLAN NO. 903 PLAN NO. 904 PLAN NO. 905 PLAN NO. 906 PLAN NO. 907 PLAN NO. 908 PLAN NO. 909 PLAN NO. 910 PLAN NO. 911 PLAN NO. 912 PLAN NO. 913 PLAN NO. 914 PLAN NO. 915 PLAN NO. 916 PLAN NO. 917 PLAN NO. 918 PLAN NO. 919 PLAN NO. 920 PLAN NO. 921 PLAN NO. 922 PLAN NO. 923 PLAN NO. 924 PLAN NO. 925 PLAN NO. 926 PLAN NO. 927 PLAN NO. 928 PLAN NO. 929 PLAN NO. 930 PLAN NO. 931 PLAN NO. 932 PLAN NO. 933 PLAN NO. 934 PLAN NO. 935 PLAN NO. 936 PLAN NO. 937 PLAN NO. 938 PLAN NO. 939 PLAN NO. 940 PLAN NO. 941 PLAN NO. 942 PLAN NO. 943 PLAN NO. 944 PLAN NO. 945 PLAN NO. 946 PLAN NO. 947 PLAN NO. 948 PLAN NO. 949 PLAN NO. 950 PLAN NO. 951 PLAN NO. 952 PLAN NO. 953 PLAN NO. 954 PLAN NO. 955 PLAN NO. 956 PLAN NO. 957 PLAN NO. 958 PLAN NO. 959 PLAN NO. 960 PLAN NO. 961 PLAN NO. 962 PLAN NO. 963 PLAN NO. 964 PLAN NO. 965 PLAN NO. 966 PLAN NO. 967 PLAN NO. 968 PLAN NO. 969 PLAN NO. 970 PLAN NO. 971 PLAN NO. 972 PLAN NO. 973 PLAN NO. 974 PLAN NO. 975 PLAN NO. 976 PLAN NO. 977 PLAN NO. 978 PLAN NO. 979 PLAN NO. 980 PLAN NO. 981 PLAN NO. 982 PLAN NO. 983 PLAN NO. 984 PLAN NO. 985 PLAN NO. 986 PLAN NO. 987 PLAN NO. 988 PLAN NO. 989 PLAN NO. 990 PLAN NO. 991 PLAN NO. 992 PLAN NO. 993 PLAN NO. 994 PLAN NO. 995 PLAN NO. 996 PLAN NO. 997 PLAN NO. 998 PLAN NO. 999 PLAN NO. 1000 PLAN NO. 1001 PLAN NO. 1002
--

PLANNING	DATE	BY
DESIGN		
CONSTRUCTION		

OPERATION
PRELIMINARY R.O.W. CHECKED
FINAL DESIGN CHECKED
TRADED
PLANNING
PLAN CHECKED
E.I.M. CHECKER
SQUAD LEADER
RECOMMENDED FOR APPROVAL

PLANS PREPARED BY
CITY OF ST. LOUIS
DEPARTMENT OF PUBLIC WORKS
CITY ENGINEERS' OFFICE
BUREAU OF HIGHWAYS AND EXPRESSWAYS

OPERATION
DATE
BY
SURVEYED
PLAN PLOTTED
PLAN CHECKED
PROFILE PLOTTED
PRELIMINARY GRADE
ROAD INTERSECTION
FEDERAL INSPECTION

Station	8" Unif. Conc. Pav't Arm. 5g. Yds. Conc. 5g. Yds.	2" Bituminous Conc. 5g. Yds.	Conc. Dr. Return Del. 17 Lin. Ft.
96+17.14	22.2	67.0	30
97+25.14	30.0		
98+25.14	22.2	67.0	30
100+07.14	60.0		
Totals		67.0	60

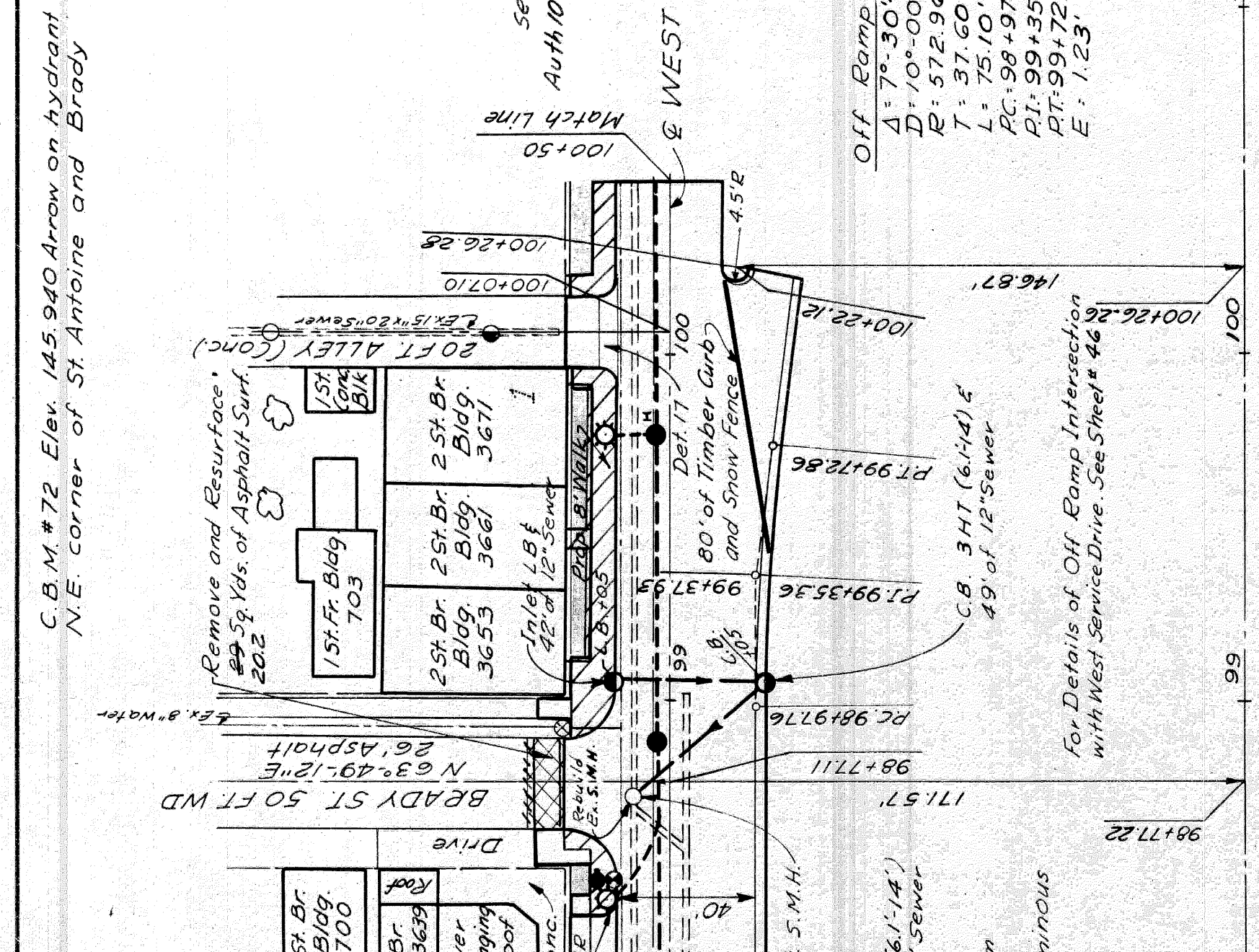
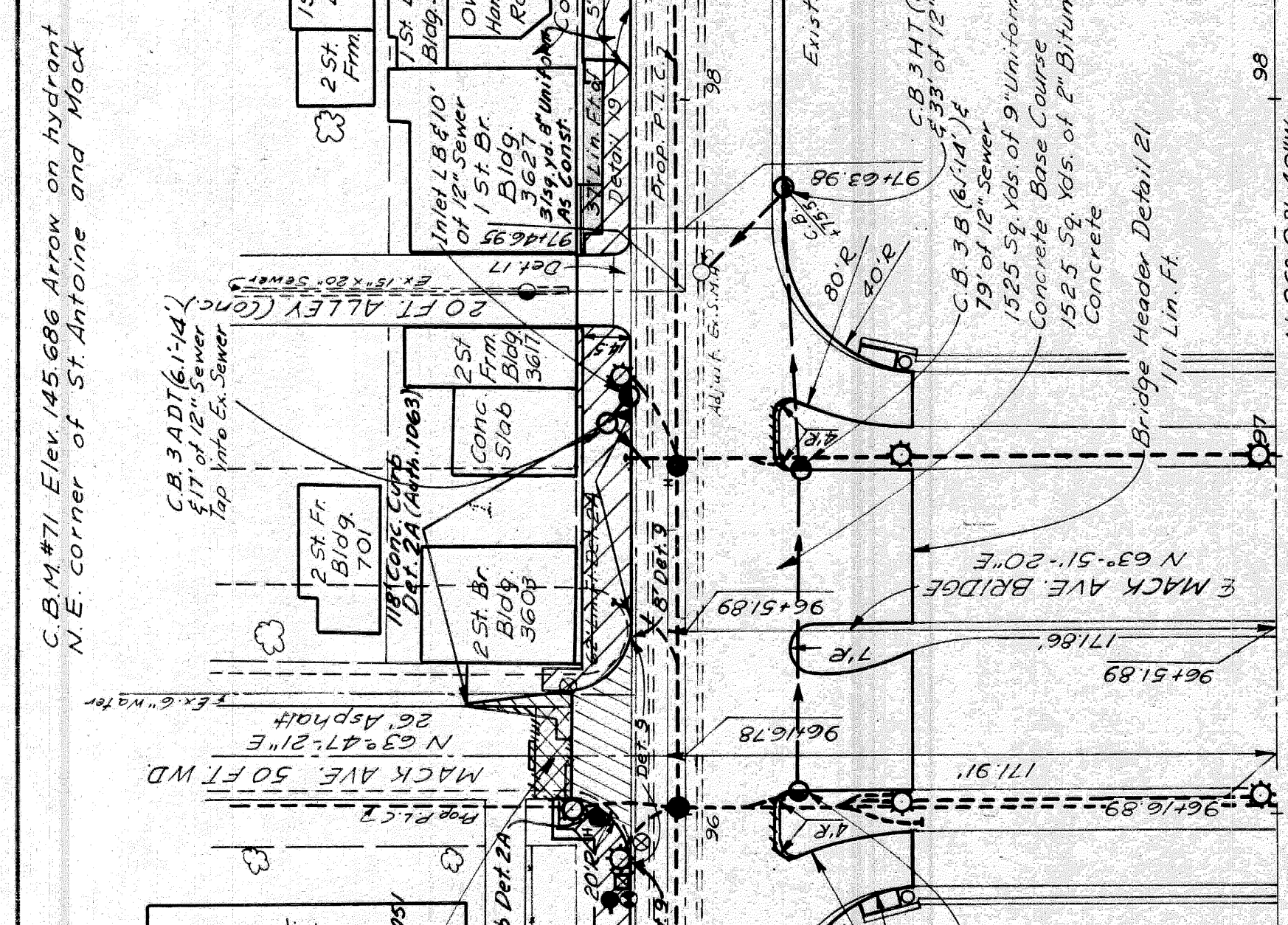
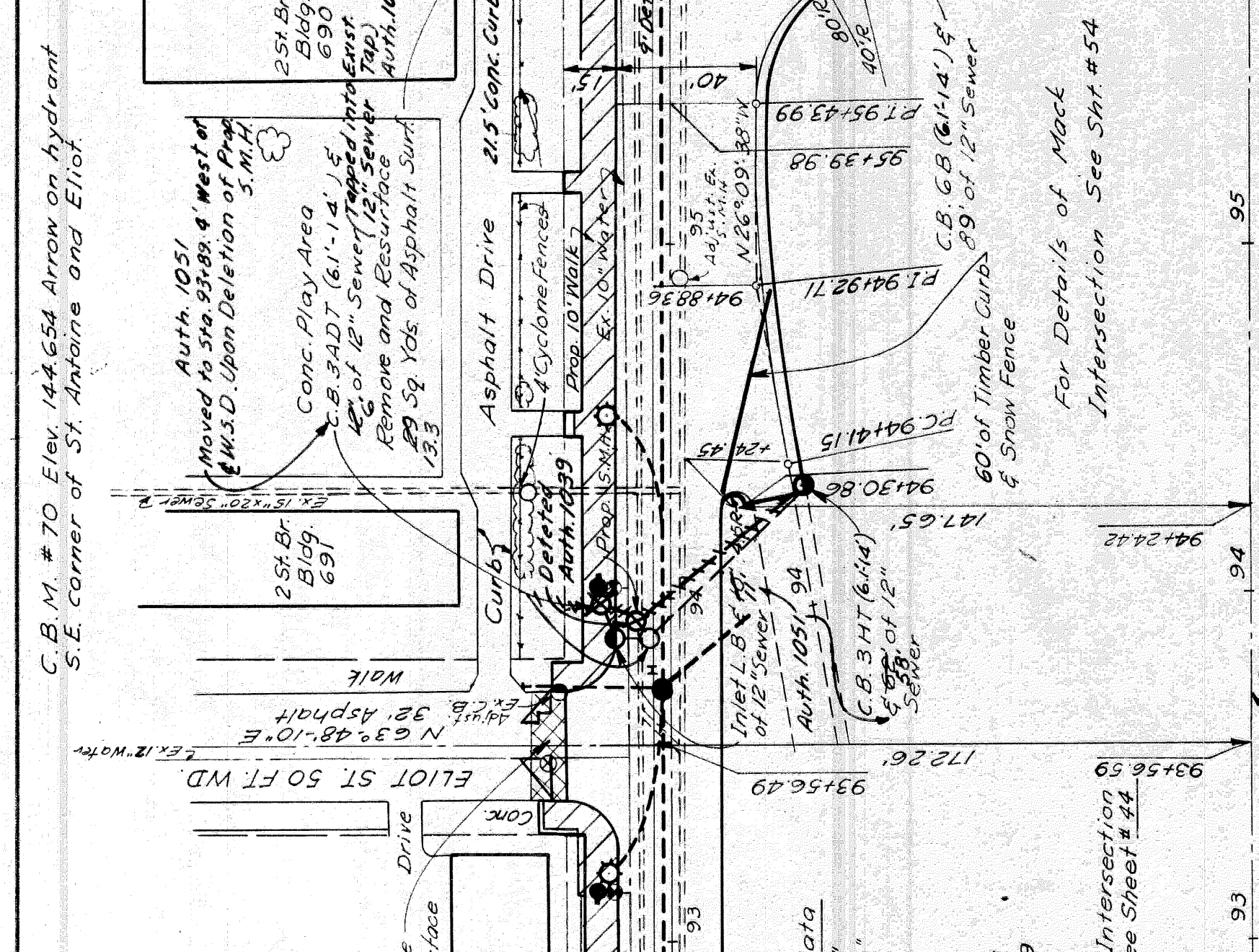

Scale 1" = 40'

PLAN
Scale 1" = 40'

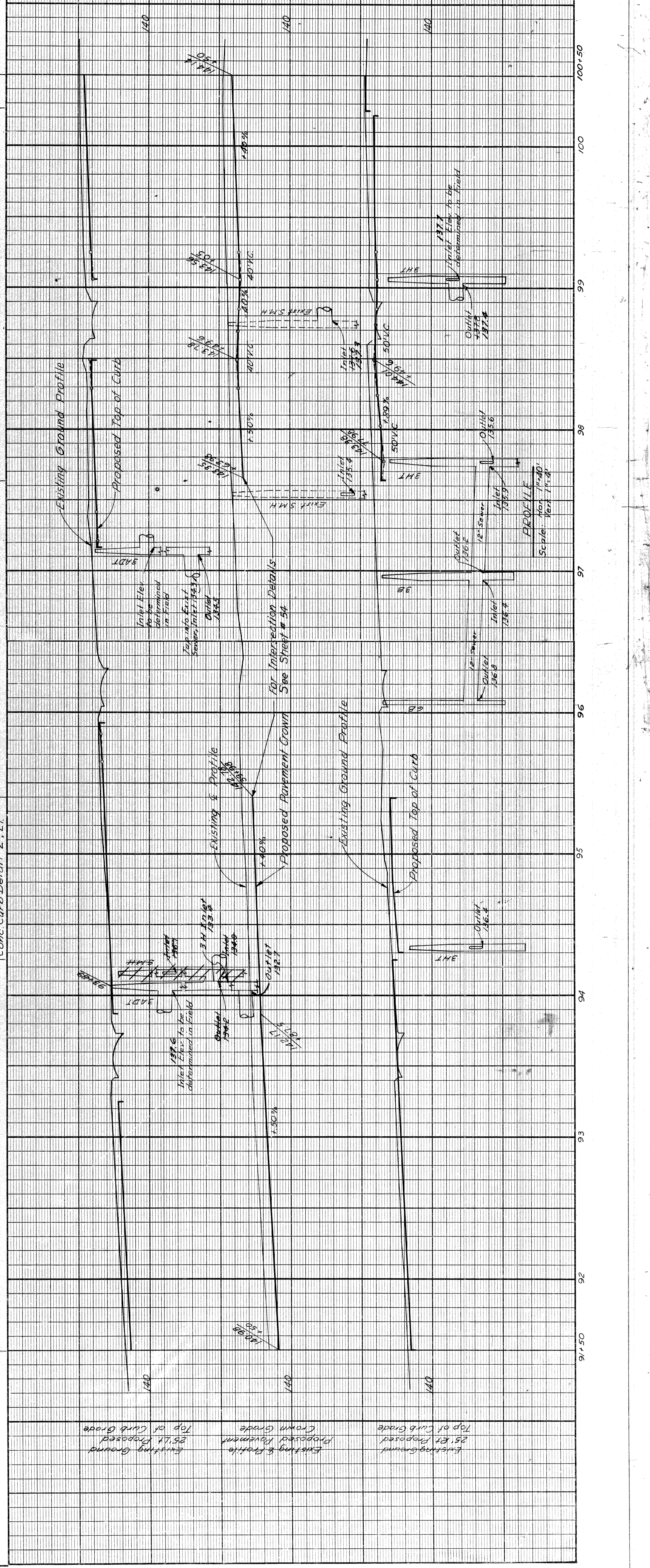

STATE	PROJ. NO.	YEAR	SHEET NO.	TOTAL SHEETS
MICH.				
COUNTY	CITY			
Washtenaw	Ann Arbor			
ROUTE	PROJ. NO.	SHEET NO.	TOTAL SHEETS	
101				

Remove Asphalt Surface shown cross hatched to provide for a smooth, uniform concrete on just crown. Replace with Bituminous Concrete Pavement. Removing Asphalt Surface this Street Total 186,544 Tons of Bituminous Concrete Leveling Course 113,024 Tons of Bituminous Concrete Wearing Course

WEST SERVICE DRIVE

Note:
All Street Return Radii to be 15 Feet unless otherwise noted.
Existing Sidewalk to remain.
Sidewalk As Constructed - 7832 sp. ft.
Auth. 1063

Off Ramp Curve Data
Δ = 7° 30' 36"
D = 70° 00' 00"
R = 572.96'
T = 37.60'
PC = 94+10.76
PT = 99+35.96
PI = 94+73.86
E = 1.23'

For Details of Off Ramp Intersection with West Service Drive See Sheet # 46

Conc. Curb & Gutter Detail 2, 2.1, 2.2, 2.3, 2.4, 2.5, 2.6, 2.7, 2.8, 2.9, 3.0, 3.1, 3.2, 3.3, 3.4, 3.5, 3.6, 3.7, 3.8, 3.9, 4.0, 4.1, 4.2, 4.3, 4.4, 4.5, 4.6, 4.7, 4.8, 4.9, 5.0, 5.1, 5.2, 5.3, 5.4, 5.5, 5.6, 5.7, 5.8, 5.9, 6.0, 6.1, 6.2, 6.3, 6.4, 6.5, 6.6, 6.7, 6.8, 6.9, 7.0, 7.1, 7.2, 7.3, 7.4, 7.5, 7.6, 7.7, 7.8, 7.9, 8.0, 8.1, 8.2, 8.3, 8.4, 8.5, 8.6, 8.7, 8.8, 8.9, 9.0, 9.1, 9.2, 9.3, 9.4, 9.5, 9.6, 9.7, 9.8, 9.9, 10.0, 10.1, 10.2, 10.3, 10.4, 10.5, 10.6, 10.7, 10.8, 10.9, 11.0, 11.1, 11.2, 11.3, 11.4, 11.5, 11.6, 11.7, 11.8, 11.9, 12.0, 12.1, 12.2, 12.3, 12.4, 12.5, 12.6, 12.7, 12.8, 12.9, 13.0, 13.1, 13.2, 13.3, 13.4, 13.5, 13.6, 13.7, 13.8, 13.9, 14.0, 14.1, 14.2, 14.3, 14.4, 14.5, 14.6, 14.7, 14.8, 14.9, 15.0, 15.1, 15.2, 15.3, 15.4, 15.5, 15.6, 15.7, 15.8, 15.9, 16.0, 16.1, 16.2, 16.3, 16.4, 16.5, 16.6, 16.7, 16.8, 16.9, 17.0, 17.1, 17.2, 17.3, 17.4, 17.5, 17.6, 17.7, 17.8, 17.9, 18.0, 18.1, 18.2, 18.3, 18.4, 18.5, 18.6, 18.7, 18.8, 18.9, 19.0, 19.1, 19.2, 19.3, 19.4, 19.5, 19.6, 19.7, 19.8, 19.9, 20.0, 20.1, 20.2, 20.3, 20.4, 20.5, 20.6, 20.7, 20.8, 20.9, 21.0, 21.1, 21.2, 21.3, 21.4, 21.5, 21.6, 21.7, 21.8, 21.9, 22.0, 22.1, 22.2, 22.3, 22.4, 22.5, 22.6, 22.7, 22.8, 22.9, 23.0, 23.1, 23.2, 23.3, 23.4, 23.5, 23.6, 23.7, 23.8, 23.9, 24.0, 24.1, 24.2, 24.3, 24.4, 24.5, 24.6, 24.7, 24.8, 24.9, 25.0, 25.1, 25.2, 25.3, 25.4, 25.5, 25.6, 25.7, 25.8, 25.9, 26.0, 26.1, 26.2, 26.3, 26.4, 26.5, 26.6, 26.7, 26.8, 26.9, 27.0, 27.1, 27.2, 27.3, 27.4, 27.5, 27.6, 27.7, 27.8, 27.9, 28.0, 28.1, 28.2, 28.3, 28.4, 28.5, 28.6, 28.7, 28.8, 28.9, 29.0, 29.1, 29.2, 29.3, 29.4, 29.5, 29.6, 29.7, 29.8, 29.9, 30.0, 30.1, 30.2, 30.3, 30.4, 30.5, 30.6, 30.7, 30.8, 30.9, 31.0, 31.1, 31.2, 31.3, 31.4, 31.5, 31.6, 31.7, 31.8, 31.9, 32.0, 32.1, 32.2, 32.3, 32.4, 32.5, 32.6, 32.7, 32.8, 32.9, 33.0, 33.1, 33.2, 33.3, 33.4, 33.5, 33.6, 33.7, 33.8, 33.9, 34.0, 34.1, 34.2, 34.3, 34.4, 34.5, 34.6, 34.7, 34.8, 34.9, 35.0, 35.1, 35.2, 35.3, 35.4, 35.5, 35.6, 35.7, 35.8, 35.9, 36.0, 36.1, 36.2, 36.3, 36.4, 36.5, 36.6, 36.7, 36.8, 36.9, 37.0, 37.1, 37.2, 37.3, 37.4, 37.5, 37.6, 37.7, 37.8, 37.9, 38.0, 38.1, 38.2, 38.3, 38.4, 38.5, 38.6, 38.7, 38.8, 38.9, 39.0, 39.1, 39.2, 39.3, 39.4, 39.5, 39.6, 39.7, 39.8, 39.9, 40.0, 40.1, 40.2, 40.3, 40.4, 40.5, 40.6, 40.7, 40.8, 40.9, 41.0, 41.1, 41.2, 41.3, 41.4, 41.5, 41.6, 41.7, 41.8, 41.9, 42.0, 42.1, 42.2, 42.3, 42.4, 42.5, 42.6, 42.7, 42.8, 42.9, 43.0, 43.1, 43.2, 43.3, 43.4, 43.5, 43.6, 43.7, 43.8, 43.9, 44.0, 44.1, 44.2, 44.3, 44.4, 44.5, 44.6, 44.7, 44.8, 44.9, 45.0, 45.1, 45.2, 45.3, 45.4, 45.5, 45.6, 45.7, 45.8, 45.9, 46.0, 46.1, 46.2, 46.3, 46.4, 46.5, 46.6, 46.7, 46.8, 46.9, 47.0, 47.1, 47.2, 47.3, 47.4, 47.5, 47.6, 47.7, 47.8, 47.9, 48.0, 48.1, 48.2, 48.3, 48.4, 48.5, 48.6, 48.7, 48.8, 48.9, 49.0, 49.1, 49.2, 49.3, 49.4, 49.5, 49.6, 49.7, 49.8, 49.9, 50.0, 50.1, 50.2, 50.3, 50.4, 50.5, 50.6, 50.7, 50.8, 50.9, 51.0, 51.1, 51.2, 51.3, 51.4, 51.5, 51.6, 51.7, 51.8, 51.9, 52.0, 52.1, 52.2, 52.3, 52.4, 52.5, 52.6, 52.7, 52.8, 52.9, 53.0, 53.1, 53.2, 53.3, 53.4, 53.5, 53.6, 53.7, 53.8, 53.9, 54.0, 54.1, 54.2, 54.3, 54.4, 54.5, 54.6, 54.7, 54.8, 54.9, 55.0, 55.1, 55.2, 55.3, 55.4, 55.5, 55.6, 55.7, 55.8, 55.9, 56.0, 56.1, 56.2, 56.3, 56.4, 56.5, 56.6, 56.7, 56.8, 56.9, 57.0, 57.1, 57.2, 57.3, 57.4, 57.5, 57.6, 57.7, 57.8, 57.9, 58.0, 58.1, 58.2, 58.3, 58.4, 58.5, 58.6, 58.7, 58.8, 58.9, 59.0, 59.1, 59.2, 59.3, 59.4, 59.5, 59.6, 59.7, 59.8, 59.9, 60.0, 60.1, 60.2, 60.3, 60.4, 60.5, 60.6, 60.7, 60.8, 60.9, 61.0, 61.1, 61.2, 61.3, 61.4, 61.5, 61.6, 61.7, 61.8, 61.9, 62.0, 62.1, 62.2, 62.3, 62.4, 62.5, 62.6, 62.7, 62.8, 62.9, 63.0, 63.1, 63.2, 63.3, 63.4, 63.5, 63.6, 63.7, 63.8, 63.9, 64.0, 64.1, 64.2, 64.3, 64.4, 64.5, 64.6, 64.7, 64.8, 64.9, 65.0, 65.1, 65.2, 65.3, 65.4, 65.5, 65.6, 65.7, 65.8, 65.9, 66.0, 66.1, 66.2, 66.3, 66.4, 66.5, 66.6, 66.7, 66.8, 66.9, 67.0, 67.1, 67.2, 67.3, 67.4, 67.5, 67.6, 67.7, 67.8, 67.9, 68.0, 68.1, 68.2, 68.3, 68.4, 68.5, 68.6, 68.7, 68.8, 68.9, 69.0, 69.1, 69.2, 69.3, 69.4, 69.5, 69.6, 69.7, 69.8, 69.9, 70.0, 70.1, 70.2, 70.3, 70.4, 70.5, 70.6, 70.7, 70.8, 70.9, 71.0, 71.1, 71.2, 71.3, 71.4, 71.5, 71.6, 71.7, 71.8, 71.9, 72.0, 72.1, 72.2, 72.3, 72.4, 72.5, 72.6, 72.7, 72.8, 72.9, 73.0, 73.1, 73.2, 73.3, 73.4, 73.5, 73.6, 73.7, 73.8, 73.9, 74.0, 74.1, 74.2, 74.3, 74.4, 74.5, 74.6, 74.7, 74.8, 74.9, 75.0, 75.1, 75.2, 75.3, 75.4, 75.5, 75.6, 75.7, 75.8, 75.9, 76.0, 76.1, 76.2, 76.3, 76.4, 76.5, 76.6, 76.7, 76.8, 76.9, 77.0, 77.1, 77.2, 77.3, 77.4, 77.5, 77.6, 77.7, 77.8, 77.9, 78.0, 78.1, 78.2, 78.3, 78.4, 78.5, 78.6, 78.7, 78.8, 78.9, 79.0, 79.1, 79.2, 79.3, 79.4, 79.5, 79.6, 79.7, 79.8, 79.9, 80.0, 80.1, 80.2, 80.3, 80.4, 80.5, 80.6, 80.7, 80.8, 80.9, 81.0, 81.1, 81.2, 81.3, 81.4, 81.5, 81.6, 81.7, 81.8, 81.9, 82.0, 82.1, 82.2, 82.3, 82.4, 82.5, 82.6, 82.7, 82.8, 82.9, 83.0, 83.1, 83.2, 83.3, 83.4, 83.5, 83.6, 83.7, 83.8, 83.9, 84.0, 84.1, 84.2, 84.3, 84.4, 84.5, 84.6, 84.7, 84.8, 84.9, 85.0, 85.1, 85.2, 85.3, 85.4, 85.5, 85.6, 85.7, 85.8, 85.9, 86.0, 86.1, 86.2, 86.3, 86.4, 86.5, 86.6, 86.7, 86.8, 86.9, 87.0, 87.1, 87.2, 87.3, 87.4, 87.5, 87.6, 87.7, 87.8, 87.9, 88.0, 88.1, 88.2, 88.3, 88.4, 88.5, 88.6, 88.7, 88.8, 88.9, 89.0, 89.1, 89.2, 89.3, 89.4, 89.5, 89.6, 89.7, 89.8, 89.9, 90.0, 90.1, 90.2, 90.3, 90.4, 90.5, 90.6, 90.7, 90.8, 90.9, 91.0, 91.1, 91.2, 91.3, 91.4, 91.5, 91.6, 91.7, 91.8, 91.9, 92.0, 92.1, 92.2, 92.3, 92.4, 92.5, 92.6, 92.7, 92.8, 92.9, 93.0, 93.1, 93.2, 93.3, 93.4, 93.5, 93.6, 93.7, 93.8, 93.9, 94.0, 94.1, 94.2, 94.3, 94.4, 94.5, 94.6, 94.7, 94.8, 94.9, 95.0, 95.1, 95.2, 95.3, 95.4, 95.5, 95.6, 95.7, 95.8, 95.9, 96.0, 96.1, 96.2, 96.3, 96.4, 96.5, 96.6, 96.7, 96.8, 96.9, 97.0, 97.1, 97.2, 97.3, 97.4, 97.5, 97.6, 97.7, 97.8, 97.9, 98.0, 98.1, 98.2, 98.3, 98.4, 98.5, 98.6, 98.7, 98.8, 98.9, 99.0, 99.1, 99.2, 99.3, 99.4, 99.5, 99.6, 99.7, 99.8, 99.9, 100.0, 100.1, 100.2, 100.3, 100.4, 100.5, 100.6, 100.7, 100.8, 100.9, 101.0, 101.1, 101.2, 101.3, 101.4, 101.5, 101.6, 101.7, 101.8, 101.9, 102.0, 102.1, 102.2, 102.3, 102.4, 102.5, 102.6, 102.7, 102.8, 102.9, 103.0, 103.1, 103.2, 103.3, 103.4, 103.5, 103.6, 103.7, 103.8, 103.9, 104.0, 104.1, 104.2, 104.3, 104.4, 104.5, 104.6, 104.7, 104.8, 104.9, 105.0, 105.1, 105.2, 105.3, 105.4, 105.5, 105.6, 105.7, 105.8, 105.9, 106.0, 106.1, 106.2, 106.3, 106.4, 106.5, 106.6, 106.7, 106.8, 106.9, 107.0, 107.1, 107.2, 107.3, 107.4, 107.5, 107.6, 107.7, 107.8, 107.9, 108.0, 108.1, 108.2, 108.3, 108.4, 108.5, 108.6, 108.7, 108.8, 108.9, 109.0, 109.1, 109.2, 109.3, 109.4, 109.5, 109.6, 109.7, 109.8, 109.9, 110.0, 110.1, 110.2, 110.3, 110.4, 110.5, 110.6, 110.7, 110.8, 110.9, 111.0, 111.1, 111.2, 111.3, 111.4, 111.5, 111.6, 111.7, 111.8, 111.9, 112.0, 112.1, 112.2, 112.3, 112.4, 112.5, 112.6, 112.7, 112.8, 112.9, 113.0, 113.1, 113.2, 113.3, 113.4, 113.5, 113.6, 113.7, 113.8, 113.9, 114.0, 114.1, 114.2, 114.3, 114.4, 114.5, 114.6, 114.7, 114.8, 114.9, 115.0, 115.1, 115.2, 115.3, 115.4, 115.5, 115.6, 115.7, 115.8, 115.9, 116.0, 116.1, 116.2, 116.3, 116.4, 116.5, 116.6, 116.7, 116.8, 116.9, 117.0, 117.1, 117.2, 117.3, 117.4, 117.5, 117.6, 117.7, 117.8, 117.9, 118.0, 118.1, 118.2, 118.3, 118.4, 118.5, 118.6, 118.7, 118.8, 118.9, 119.0, 119.1, 119.2, 119.3, 119.4, 119.5, 119.6, 119.7, 119.8, 119.9, 120.0, 120.1, 120.2, 120.3, 120.4, 120.5, 120.6, 120.7, 120.8, 120.9, 121.0, 121.1, 121.2, 121.3, 121.4, 121.5, 121.6, 121.7, 121.8, 121.9, 122.0, 122.1, 122.2, 122.3, 122.4, 122.5, 122.6, 122.7, 122.8, 122.9, 123.0, 123.1, 123.2, 123.3, 123.4, 123.5, 123.6, 123.7, 123.8, 123.9, 124.0, 124.1, 124.2, 124.3, 124.4, 124.5, 124.6, 124.7, 124.8, 124.9, 125.0, 125.1, 125.2, 125.3, 125.4, 125.5, 125.6, 125.7, 125.8, 125.9, 126.0, 126.1, 126.2, 126.3, 126.4, 126.5, 126.6, 126.7, 126.8, 126.9, 127.0, 127.1, 127.2, 127.3, 127.4, 127.5, 127.6, 127.7, 127.8, 127.9, 128.0, 128.1, 128.2, 128.3, 128.4, 128.5, 128.6, 128.7, 128.8, 128.9, 129.0, 129.1, 129.2, 129.3, 129.4, 129.5, 129.6, 129.7, 129.8, 129.9, 130.0, 130.1, 130.2, 130.3, 130.4, 130.5, 130.6, 130.7, 130.8, 130.9, 131.0, 131.1, 131.2, 131.3, 131.4, 131.5, 131.6, 131.7, 131.8, 131.9, 132.0, 132.1, 132.2, 132.3, 132.4, 132.5, 132.6, 132.7, 132.8, 132.9, 133.0, 133.1, 133.2, 133.3, 133.4, 133.5, 133.6, 133.7, 133.8, 133.9, 134.0, 134.1, 134.2, 134.3, 134.4, 134.5, 134.6, 134.7, 134.8, 134.9, 135.0, 135.1, 135.2, 135.3, 135.4, 135.5, 135.6, 135.7, 135.8, 135.9, 136.0, 136.1, 136.2, 136.3, 136.4, 136.5, 136.6, 136.7, 136.8, 136.9, 137.0, 137.1, 137.2, 137.3, 137.4, 137.5, 137.6, 137.7, 137.8, 137.9, 138.0, 138.1, 138.2, 138.3, 138.4, 138.5, 138.6, 138.7, 138.8, 138.9, 139.0, 139.1, 139.2, 139.3, 139.4, 139.5, 139.6, 139.7, 139.8, 139.9, 140.0, 140.1, 140.2, 140.3, 140.4, 140.5, 140.6, 140.7, 140.8, 140.9, 141.0, 141.1, 141.2, 141.3, 141.4, 141.5, 141.6, 141.7, 141.8, 141.9, 142.0, 142.1, 142.2, 142.3, 142.4, 142.5, 142.6, 142.7, 142.8, 142.9, 143.0, 143.1, 143.2, 143.3, 143.4, 143.5, 143.6, 143.7, 143.8, 143.9, 144.0, 144.1, 144.2, 144.3, 144.4, 144.5, 144.6, 144.7, 144.8, 144.9, 145.0, 145.1, 145.2, 145.3, 145.4, 145.5, 145.6, 145.7, 145.8, 145.9, 146.0, 146.1, 146.2, 146.3, 146.4, 146.5, 146.6, 146.7, 146.8, 146.9, 147.0, 147.1, 147.2, 147.3, 147.4, 147.5, 147.6, 147.7, 147.8, 147.9, 148.0, 148.1, 148.2, 148.3, 148.4, 148.5, 148.6, 148.7, 148.8, 148.9, 149.0, 149.1, 149.2, 149.3, 149.4, 149.5, 149.6, 149.7, 149.8, 149.9, 150.0, 150.1, 150.2, 150.3, 150.4, 150.5, 150.6, 150.7, 150.8, 150.9, 151.0, 151.1, 151.2, 151.3, 151.4, 151.5, 151.6, 151.7, 151.8, 151.9, 152.0, 152.1, 152.2, 152.3, 152.4, 152.5, 152.6, 152.7, 152.8, 152.9, 153.0, 153.1, 153.2, 153.3, 153.4, 153.5, 153.6, 153.7, 153.8, 153.9, 154.0, 154.1, 154.2, 154.3, 154.4, 154.5, 154.6, 154.7, 154.8, 154.9, 155.0, 155.1, 155.2, 155.3, 155.4, 155.5, 155.6, 155.7, 155.8, 155.9, 156.0, 156.1, 156.2, 156.3, 156.4, 156.5, 156.6, 156.7, 156.8, 156.9, 157.0, 157.1, 157.2, 157.3, 157.4, 157.5, 157.6, 157.7, 157.8, 157.9, 158.0, 158.1, 158.2, 158.3, 158.4, 158.5, 158.6, 158.7, 158.8, 158.9, 159.0, 159.1, 159.2, 159.3, 159.4, 159.5, 159

PROJ. NO.	STATE	COUNTY	CITY	PROJECT	DATE	SHEET NO.	TOTAL SHEETS
102251-30202	MI	W	W	W	2025	37	37

Station	8" Unit Conc. Dr. Ret. Conc. 5% Yds. Det. 17' Lin. Ft.	300	300	300
76+00.00	22.2	22.2	22.2	30.0
76+25.00	22.2	22.2	22.2	30.0
76+50.00	22.2	22.2	22.2	30.0
76+75.00	22.2	22.2	22.2	30.0

Remove Asphalt surface shown cross hatched to provide for a smooth connection and to replace with Bituminous Concrete Pavement. 2.5% Yds. Removing Asphalt Surface. 2.5% Yds. Bituminous Concrete. Total 2.5% Yds. Bituminous Concrete. This section is to be constructed with Bituminous Concrete Leveling Course. 1.9% Tons Bituminous Concrete Wearing Course.

2719 59 ft. 4" Concrete Walk As Constructed (Auth. 1064)
 Note:
 All Street Return Radii to be 15 Feet unless otherwise noted.

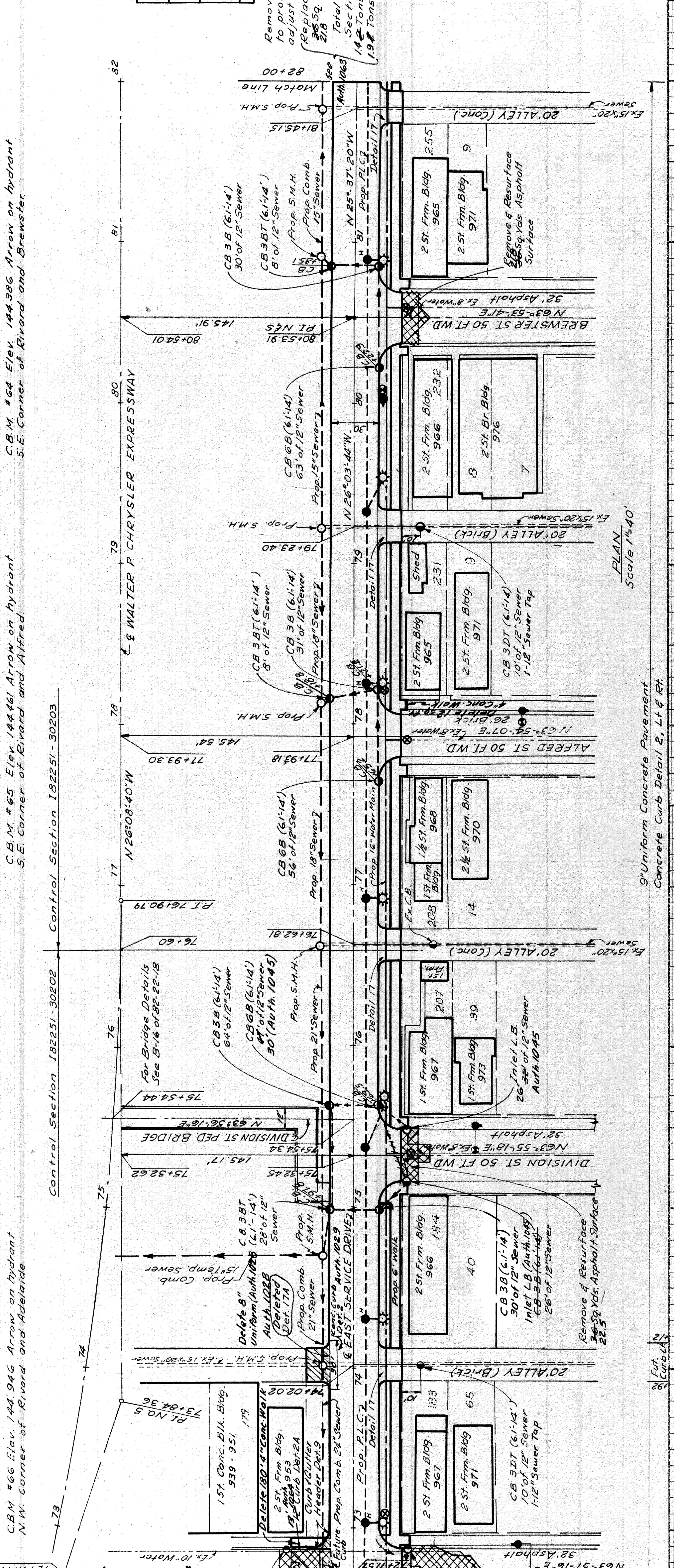
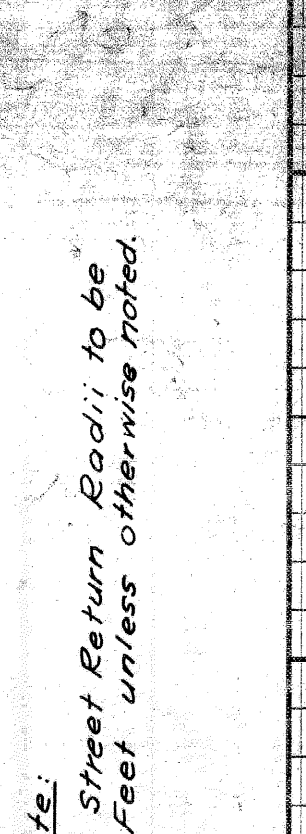

Control Section 102251-30202
 Station 76+00.00
 8" Unit Conc. Dr. Ret. Conc. 5% Yds. Det. 17' Lin. Ft. 300
 76+25.00 22.2 22.2 22.2 30.0
 76+50.00 22.2 22.2 22.2 30.0
 76+75.00 22.2 22.2 22.2 30.0

Remove Asphalt surface shown cross hatched to provide for a smooth connection and to replace with Bituminous Concrete Pavement. 2.5% Yds. Removing Asphalt Surface. 2.5% Yds. Bituminous Concrete. Total 2.5% Yds. Bituminous Concrete. This section is to be constructed with Bituminous Concrete Leveling Course. 1.9% Tons Bituminous Concrete Wearing Course.

2719 59 ft. 4" Concrete Walk As Constructed (Auth. 1064)
 Note:
 All Street Return Radii to be 15 Feet unless otherwise noted.

CONTROL SECTION 102251-30202	FROM STA. 72+55.37 TO STA. 76+00.00
Excavation	534 Cu Yds
Embankment	293 Cu Yds
1.25% Struck Slope	48 Cu Yds
1.25% Struck Slope	233 Cu Yds
Mudfill	1,193 Cu Yds

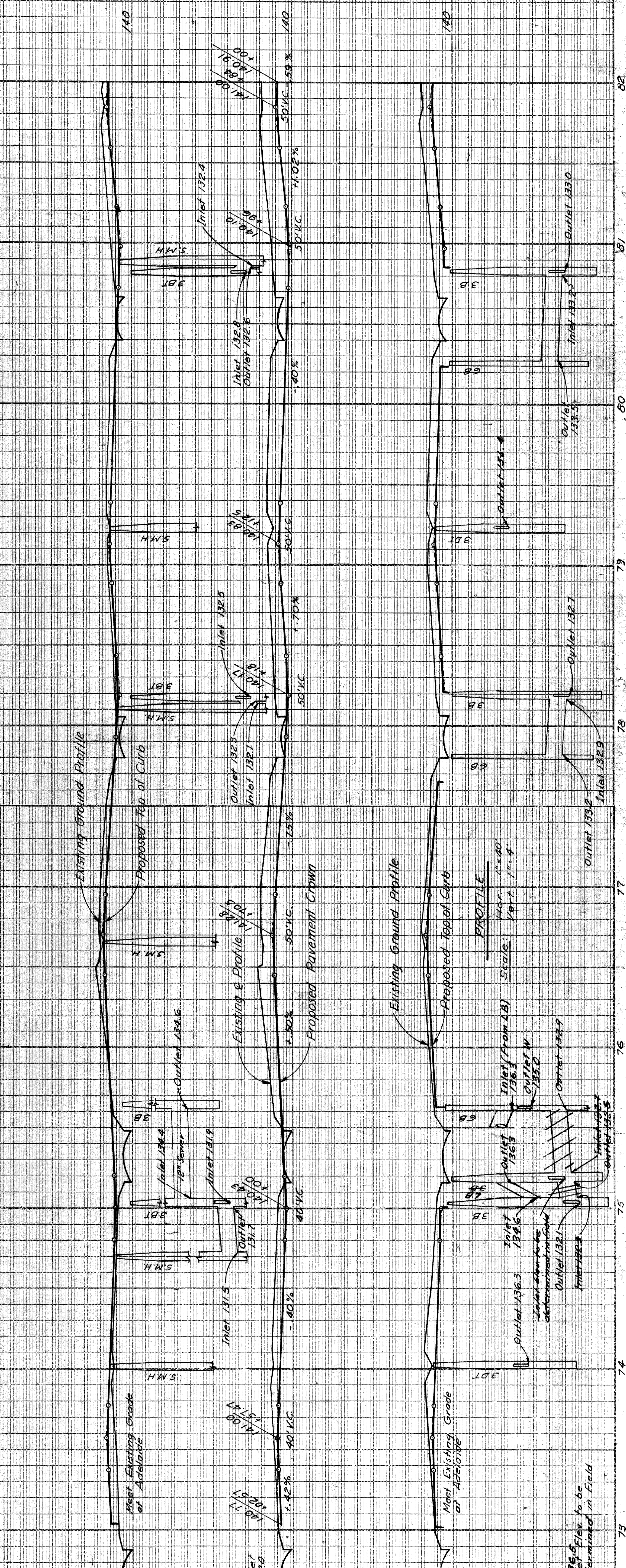

Control Section 102251-30202
 Station 76+00.00
 8" Unit Conc. Dr. Ret. Conc. 5% Yds. Det. 17' Lin. Ft. 300
 76+25.00 22.2 22.2 22.2 30.0
 76+50.00 22.2 22.2 22.2 30.0
 76+75.00 22.2 22.2 22.2 30.0

Remove Asphalt surface shown cross hatched to provide for a smooth connection and to replace with Bituminous Concrete Pavement. 2.5% Yds. Removing Asphalt Surface. 2.5% Yds. Bituminous Concrete. Total 2.5% Yds. Bituminous Concrete. This section is to be constructed with Bituminous Concrete Leveling Course. 1.9% Tons Bituminous Concrete Wearing Course.

2719 59 ft. 4" Concrete Walk As Constructed (Auth. 1064)
 Note:
 All Street Return Radii to be 15 Feet unless otherwise noted.

STATE	PROJ. NO.	SHEET NO.	TOTAL SHEETS
MICH.	4	40	40
COUNTY	ROUTE	DATE	BY
MAYNE	24724-1	5-17-74	W. J. ...
STATE	PROJ. NO.	SHEET NO.	TOTAL SHEETS
MICH.	4	40	40
COUNTY	ROUTE	DATE	BY
MAYNE	24724-1	5-17-74	W. J. ...

P.B.M. # 40-2504 Elev. 146.683 City of Detroit Monument N.E. corner Eward and Alexandria.

C.B.M. # 78 Elev. 149.942 Arrow on hydrant N.W. corner Eward and Illinois.

C.B.M. # 79 Elev. 149.107 Arrow on hydrant N.E. corner Eward and Livingstone.

WALTER P. CHRYSLER EXPRESSWAY

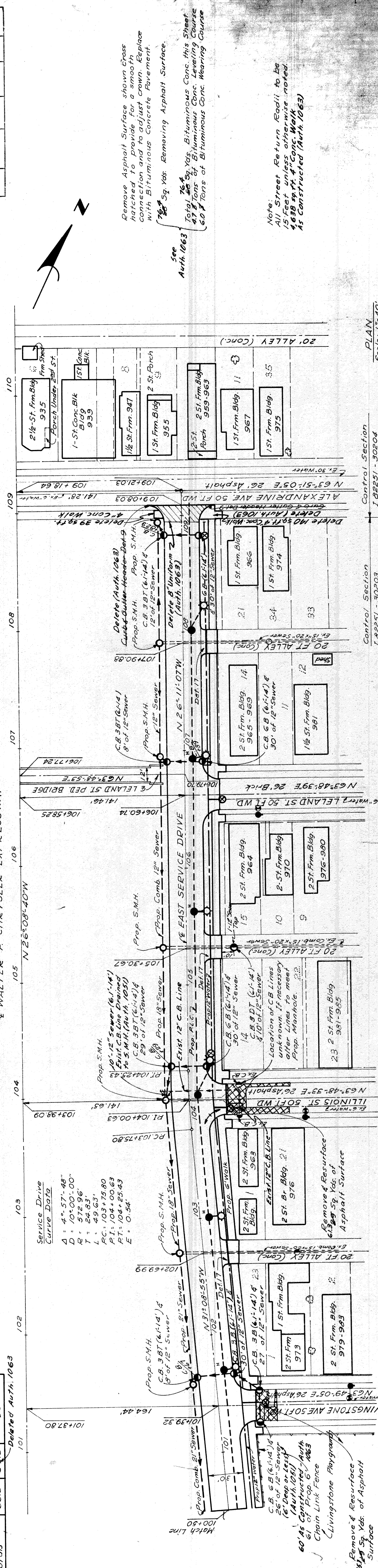

Station	Bluff Conc. Pav. Conc. Dr. Return	Bluff Conc. Pav. Conc. Dr. Return
102+69.99	222	30
103+30.67	222	30
107+50.88	222	30
109+00	456	90
Totals	666	90

Service Drive Curve Data
 Δ: 4° 57' 48"
 R: 101.00' 00"
 P: 972.96'
 T: 24.83'
 L: 49.63'
 P.C.: 103+75.80
 P.I.: 104+00.63
 P.T.: 104+25.43
 E.: O.S.

Remove Asphalt Surface shown Cross Section and provide for a smooth Connection and to adjust crown. Replace with Bituminous Concrete Pavement.
 7/8" Sq. Yds. Removing Asphalt Surface.
 7/8" Sq. Yds. Bituminous Conc. this Sheet
 Total 100 Sq. Yds. Bituminous Conc. Removing Course
 60' of Bituminous Conc. Wearing Course
 See Auth. 1063

Note:
 All Street Return Radii to be 15 Feet unless otherwise noted.
 4838 sq. ft. of Conc. Walk
 AS Constructed (Auth. 1063)

PLAN
 Scale: 1"=40'

Control Section
 I 32251 - 30203

Control Section
 I 32251 - 30204

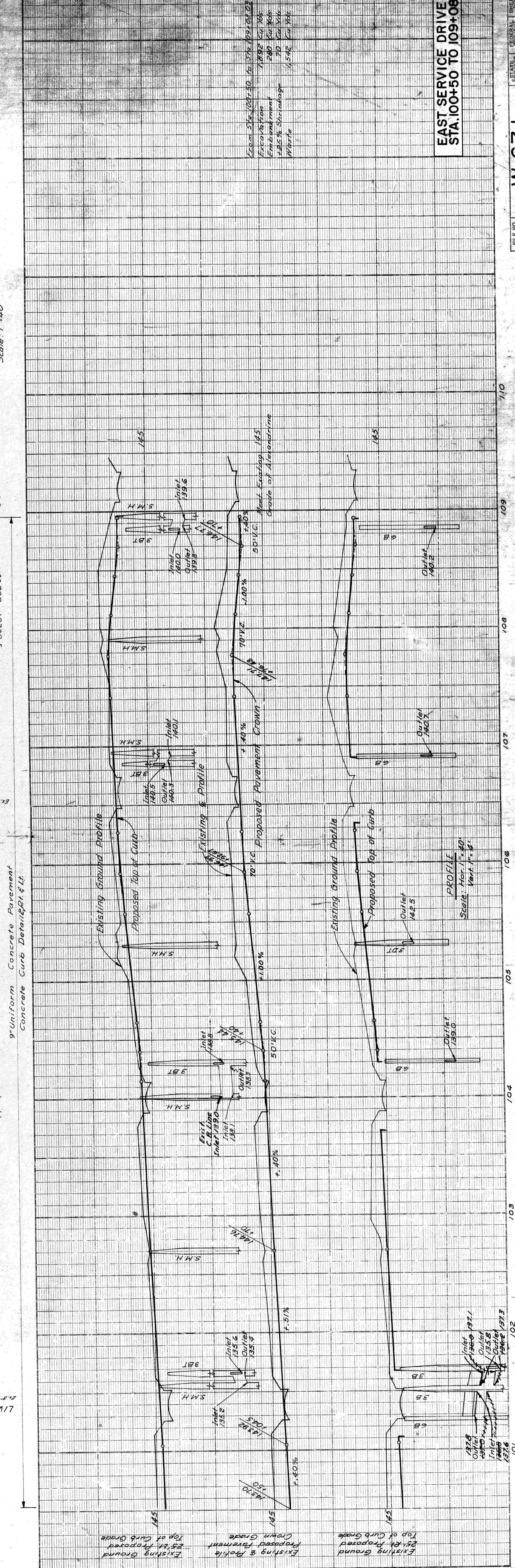

9" Uniform Concrete Pavement
 Concrete Curb Details 241 & 41

Existing Ground
 25% Proposed
 Top of Curb Grade

Existing & Profile
 Proposed Pavement
 Crown Grade

Existing Ground
 Top of Curb Grade

EAST SERVICE DRIVE
 STA. 100+50 TO 109+08

OPERATION: PRELIMINARY REVIEW CHECKED, FINAL DESIGN CHECKED, TRAFFIC ENGINEER CHECKED, FINAL R.O.W. CHECK, QUANTITIES CHECKED, SQUAD LEADER, PLAN CHECKED, REVISIONS, RECOMMENDED FOR APPROVAL, DATE, BY

SURVEY: OPERATOR, DATE, BY

BUREAU OF HIGHWAYS AND EXPRESSWAYS

FEDERAL INSPECTION, GRADE INSPECTION, PRELIMINARY GRADE, PROFILE CHECKED, PLAN CHECKED, PLAN OFFERED, PLAN OFFERED

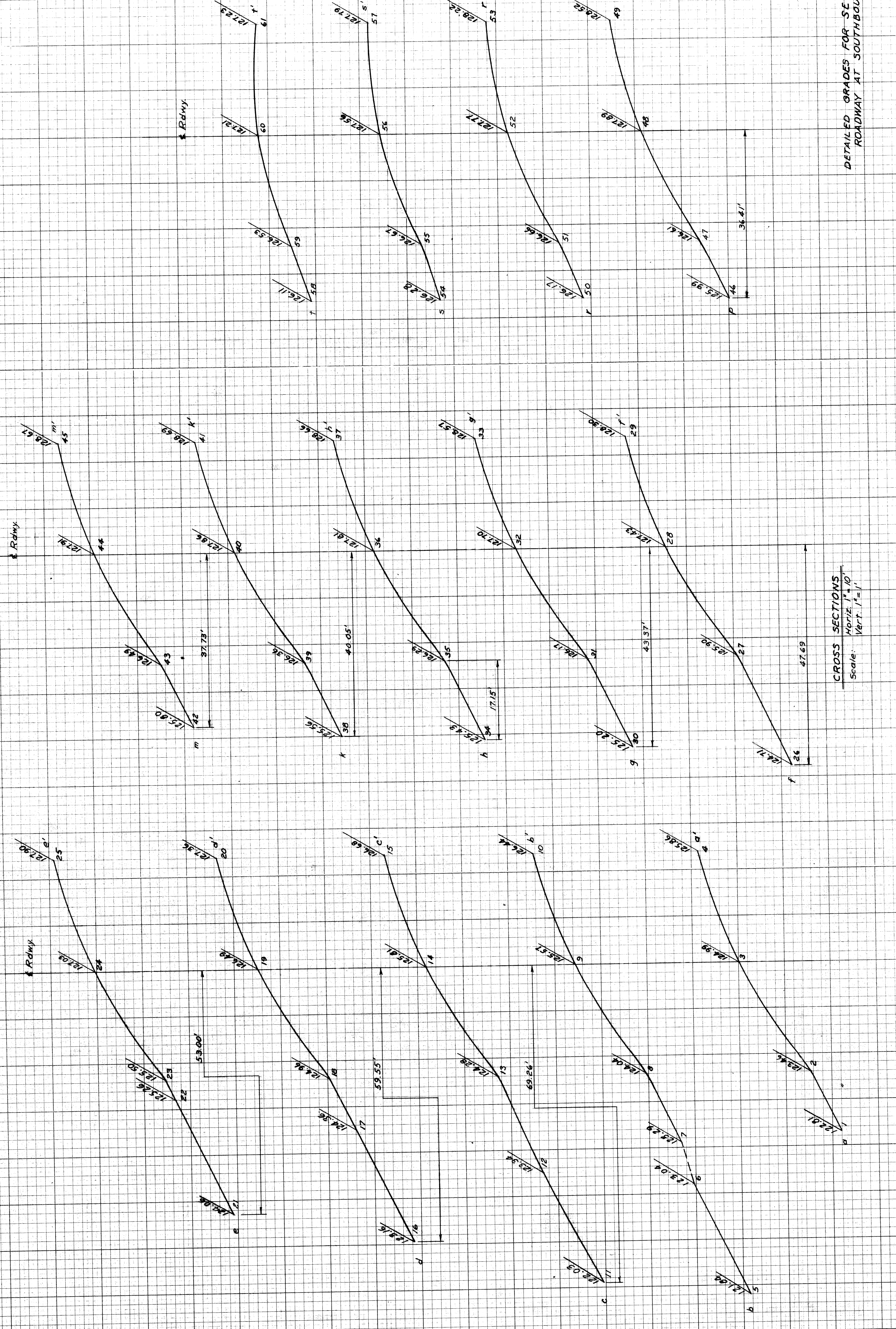

CROSS SECTIONS
 Horiz. 1"=10'
 Vert. 1"=1'

DETAILED GRADES FOR SE & SW TURNING
 ROADWAY AT SOUTHBOUND ROADWAY

DATE	BY	7-59
PLOTTED	D. Vargas	7-59
COMPUTED	D. Vargas	7-59
CHECKED	L. Boyd	8-59

B. P. NO.	STATE	PROJ. NO.	FISCAL YEAR	SHEET NO.	TOTAL SHEETS
4	MICH.				
ROUTE	COUNTY	CITY	PROJECT	SHEET NO.	TOTAL SHEETS
82251	Wayne	Detroit	45		

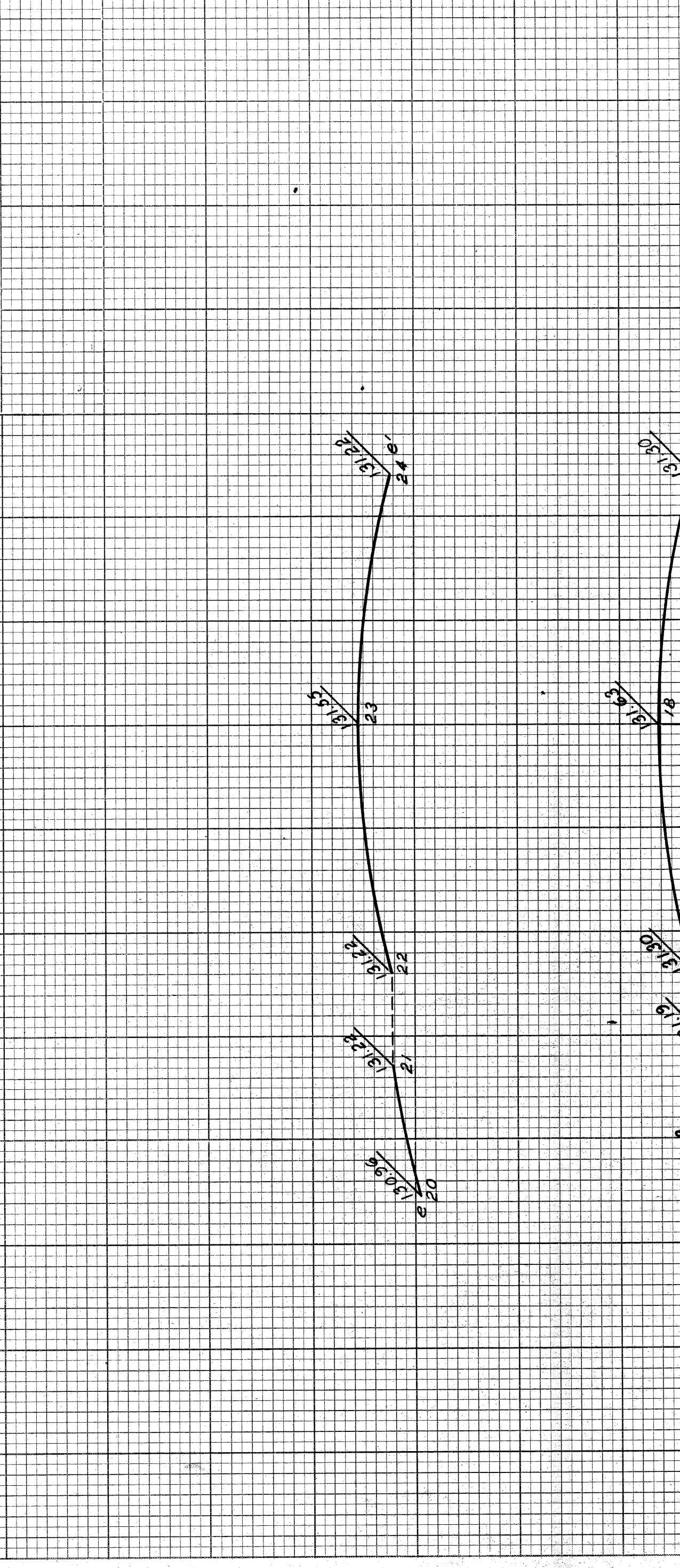

PLAN
Scale: 1"=20'

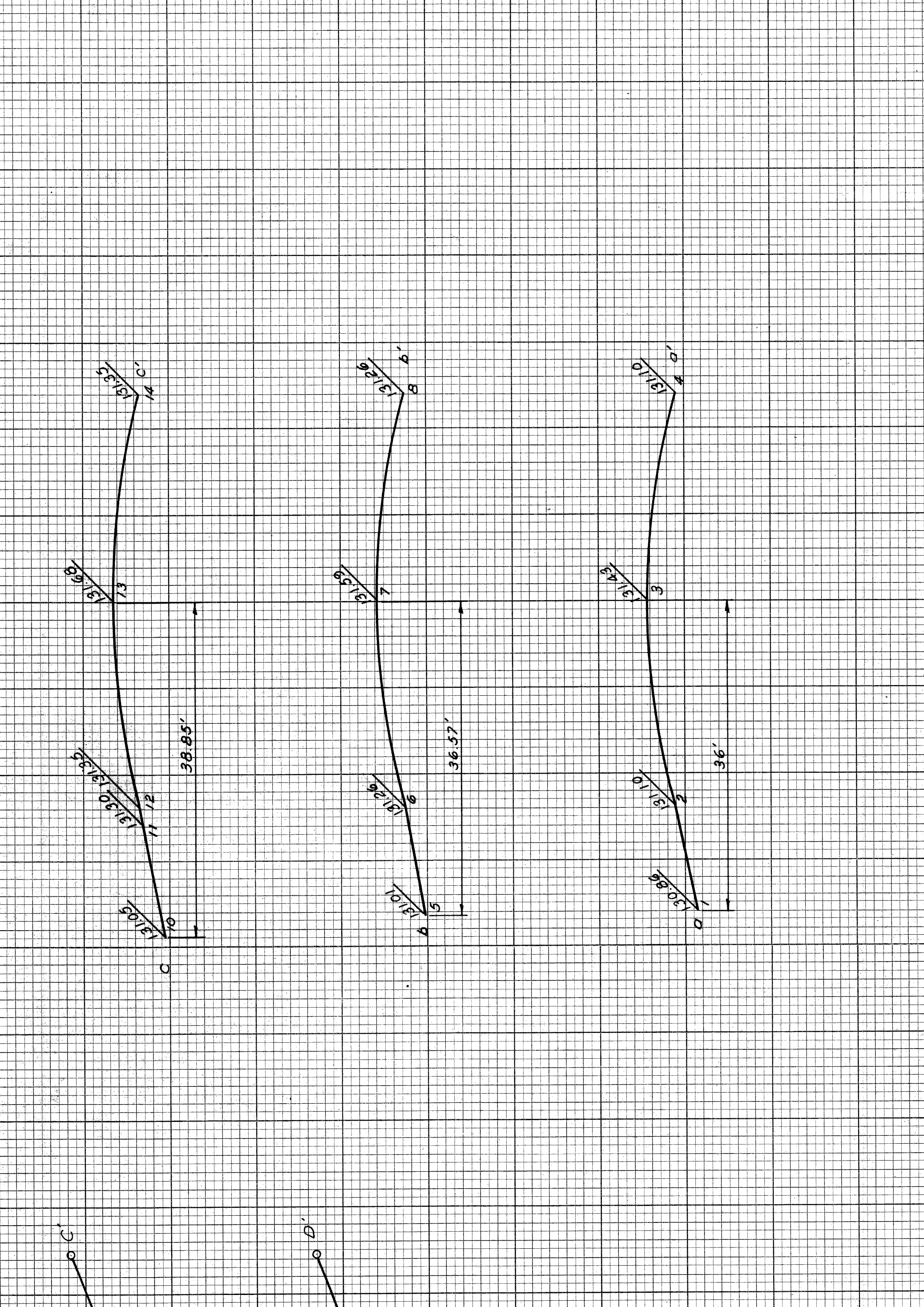

PROFILES
HORIZ. 1"=20'
VERT. 1"=2'

CROSS-SECTIONS
HORIZ. 1"=10'
VERT. 1"=1'

DETAILED GRADES FOR SOUTHBOUND
"ON" RAMP AT SOUTHBOUND EXPRESSWAY

FILE NO. 82251
PROJECT, PARALLEL SHEET
82251-175-1(7) 45

W-67-1

DATE	BY	PLAN DESIGNED
2-59	CANN-WOLKIN	
4-59	KENDEL-CLOUD	PLAN CHECKED
	REYNOLDS	SQUAD LEADER
	REYNOLDS	RECOMMENDED FOR APPROVAL

DATE	BY	PLOTTED	CHECKED

PLANS PREPARED BY
CITY OF DETROIT
DEPARTMENT OF PUBLIC WORKS
CITY ENGINEERS OFFICE
BUREAU OF HIGHWAYS AND EXPRESSWAYS

STATE	PROJ. NO.	FISCAL YEAR	SHEET NO.	TOTAL SHEETS
MICH.				
COUNTY	CITY			
Wayne	Detroit			
ROUTE	PROJECT			
22251	Wayne Detroit			

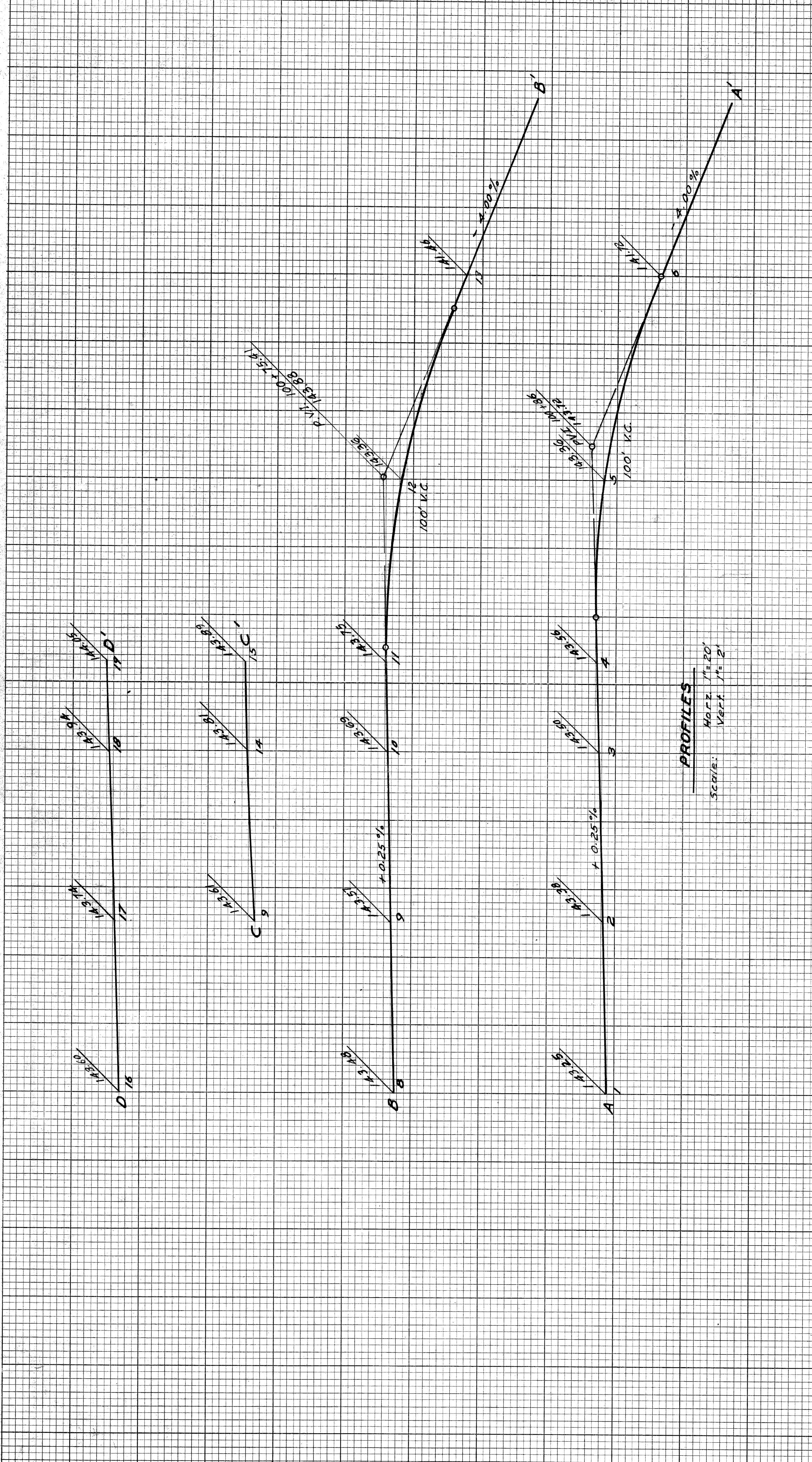
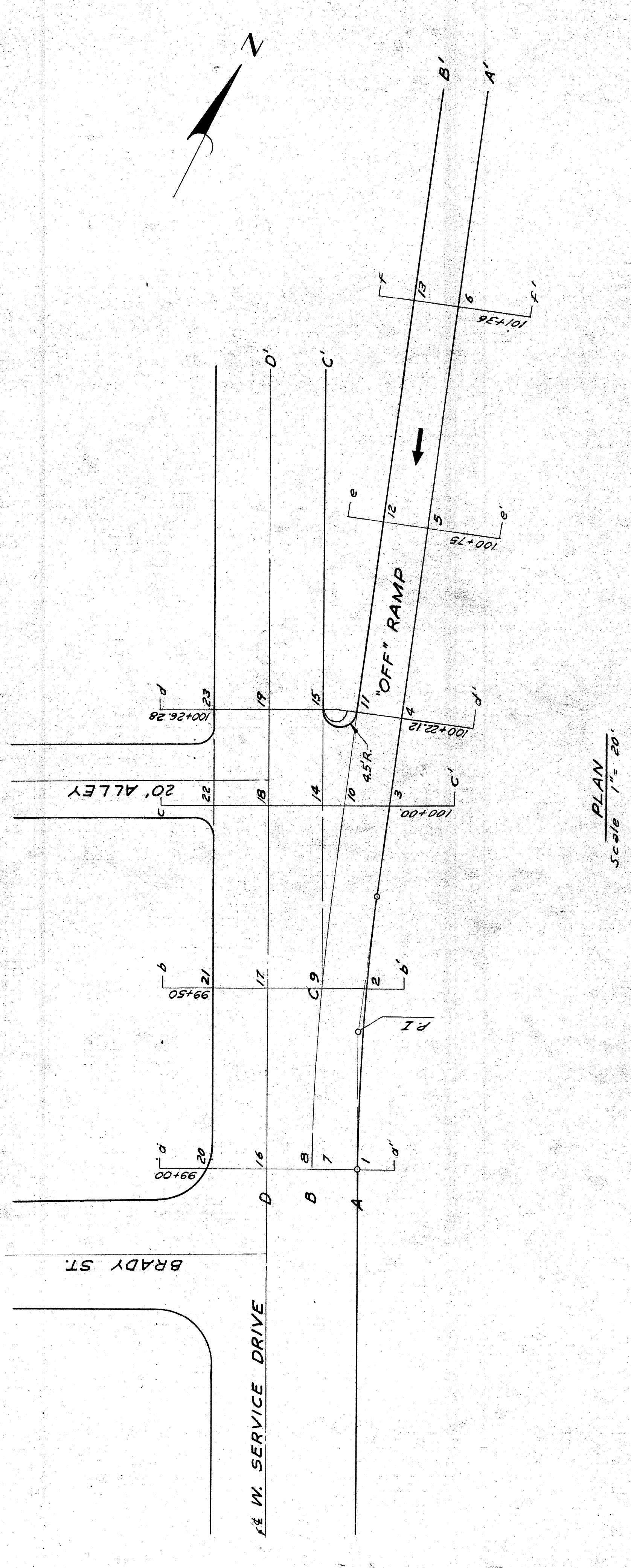

CROSS SECTIONS

Scale	Horiz.	Vert.
	1" = 10'	1" = 1'

DETAILED GRADES FOR SOUTHBOUND "OFF" RAMP AT W. SERVICE DRIVE

DATE	BY
5-73	SCHEIDT, M.
4-73	KENDLER-SOVD
4-73	PLAN CHECKED
4-73	SOUND LEADER
4-73	RECOMMENDED FOR APPROVAL
	M. K. [Signature]

DATE	BY

PLANS PREPARED BY
 CITY OF DETROIT
 DEPARTMENT OF PUBLIC WORKS
 CITY ENGINEERS OFFICE
 BUREAU OF HIGHWAYS AND EXPRESSWAYS

DATE	BY	PLANNED	DESIGNED	CHECKED	APPROVED
3-79	WOLFE, R.	3-79	WOLFE, R.	3-79	WOLFE, R.
4-79	KILGUS, C.	4-79	KILGUS, C.	4-79	KILGUS, C.
4-79	PERKINS, A.	4-79	PERKINS, A.	4-79	PERKINS, A.

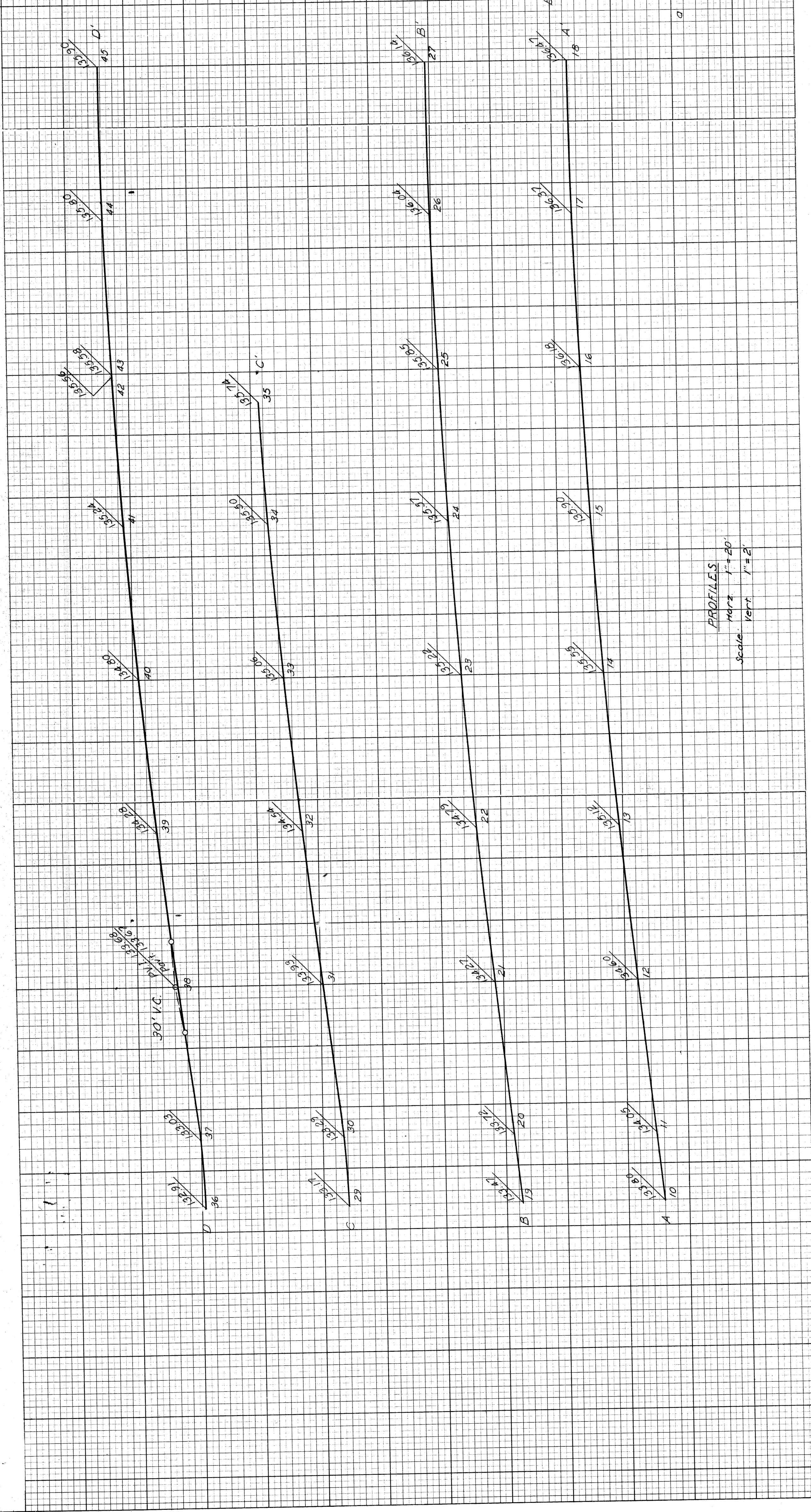
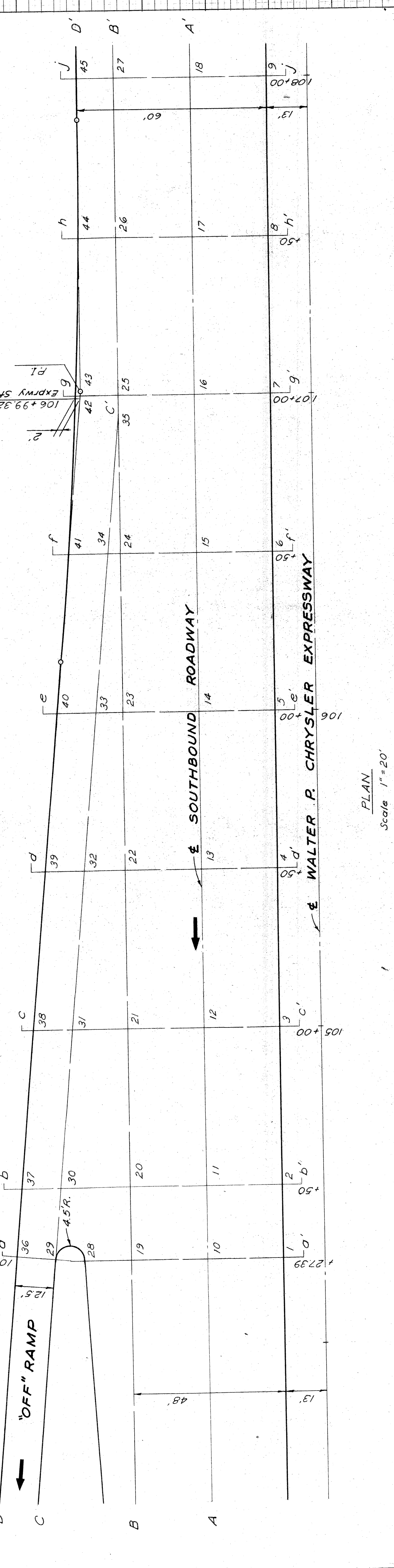
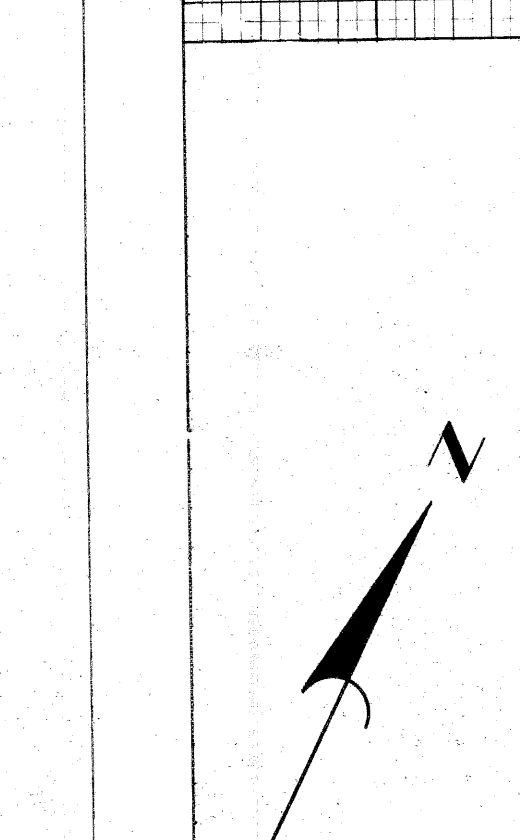
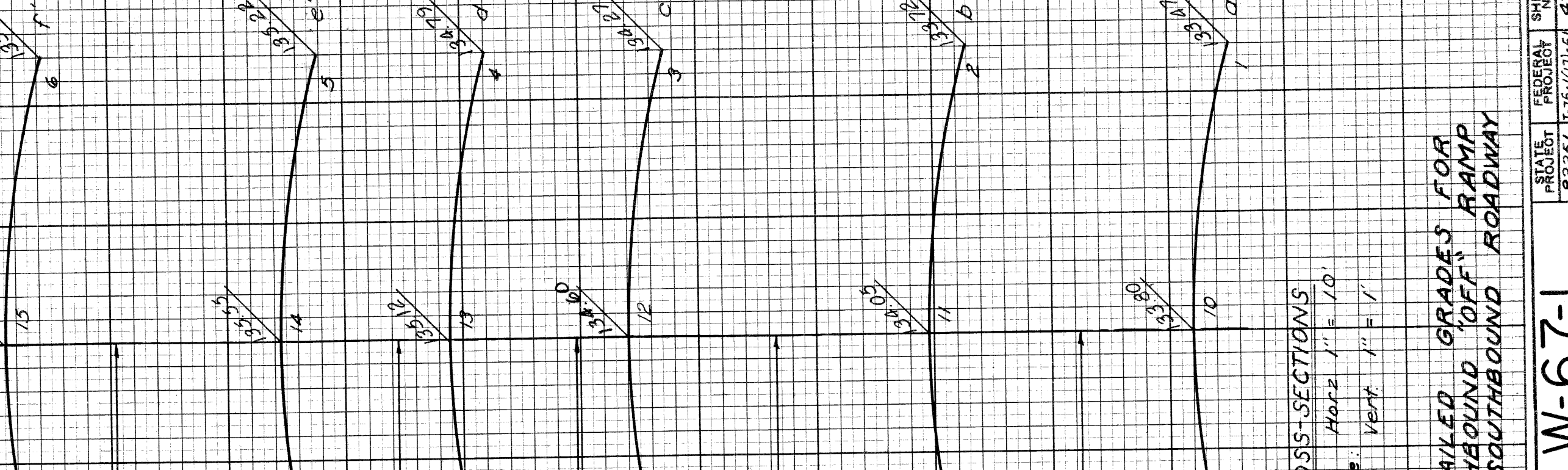
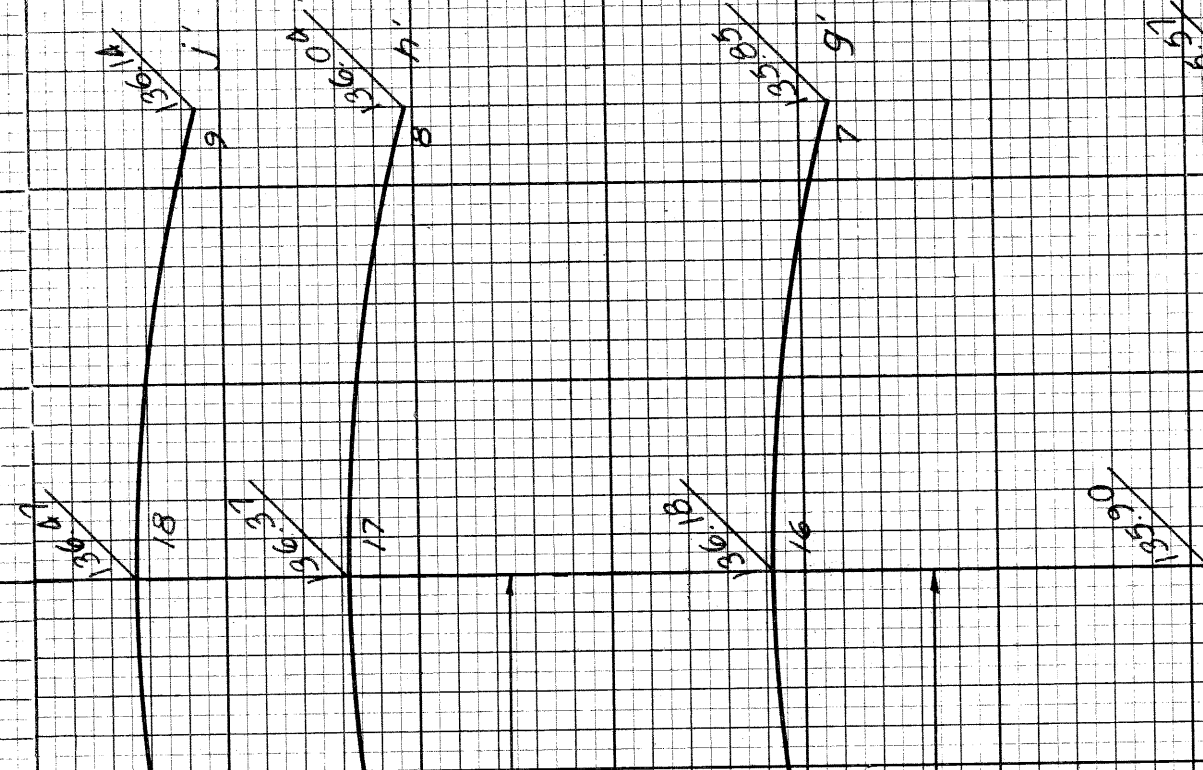

CROSS-SECTIONS
 Horiz. 1" = 10'
 Vert. 1" = 1'

PROFILES
 Horiz. 1" = 40'
 Vert. 1" = 2'

DETAILED GRADES FOR
 SOUTHBOUND 'OFF' RAMP
 AT SOUTHBOUND ROADWAY

DATE	BY	PLANNED	DESIGNED	CHECKED	APPROVED
3-79	WOLFE, R.	3-79	WOLFE, R.	3-79	WOLFE, R.
4-79	KILGUS, C.	4-79	KILGUS, C.	4-79	KILGUS, C.
4-79	PERKINS, A.	4-79	PERKINS, A.	4-79	PERKINS, A.

DATE	BY

PLANS PREPARED BY
 CITY OF DETROIT
 DEPARTMENT OF PUBLIC WORKS
 CITY ENGINEERS OFFICE
 BUREAU OF HIGHWAYS AND EXPRESSWAYS

STATE	PROJ. NO.	FISCAL YEAR	SHEET NO.	TOTAL SHEETS
4				
COUNTY	CITY	ROUTE	PROJECT	
Wayne	Detroit	82251		

DETAILED GRADES NORTHBOUND "OFF" RAMP AT EAST SERVICE DRIVE

FILE NO.	PROJECT	FISCAL YEAR	SHEET NO.	TOTAL SHEETS
W-67-1	82251	1957	48	

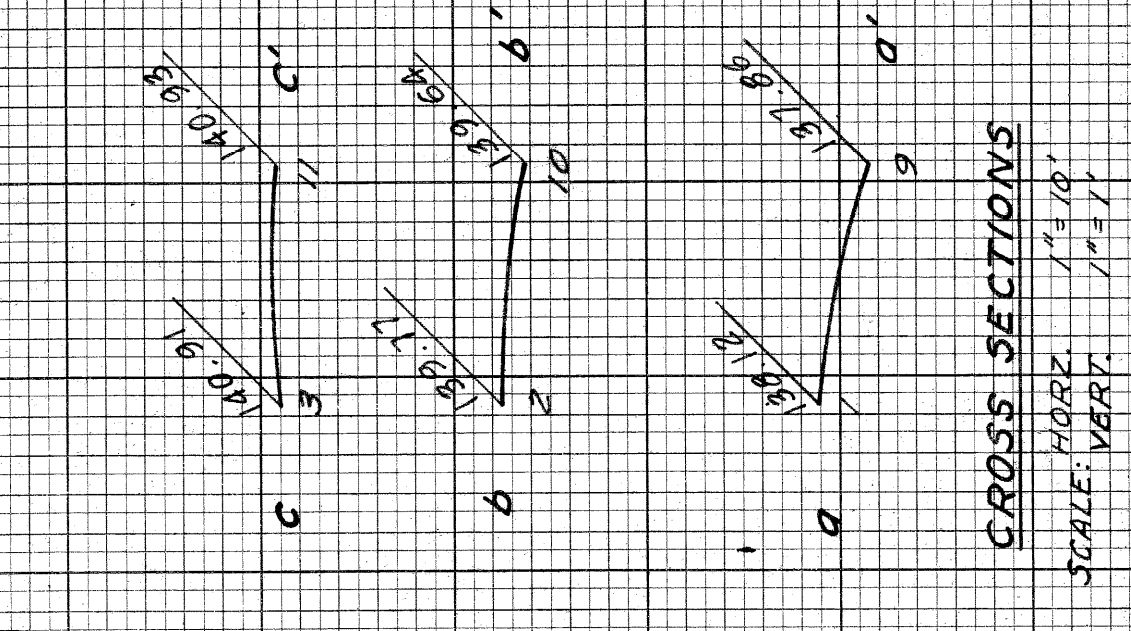
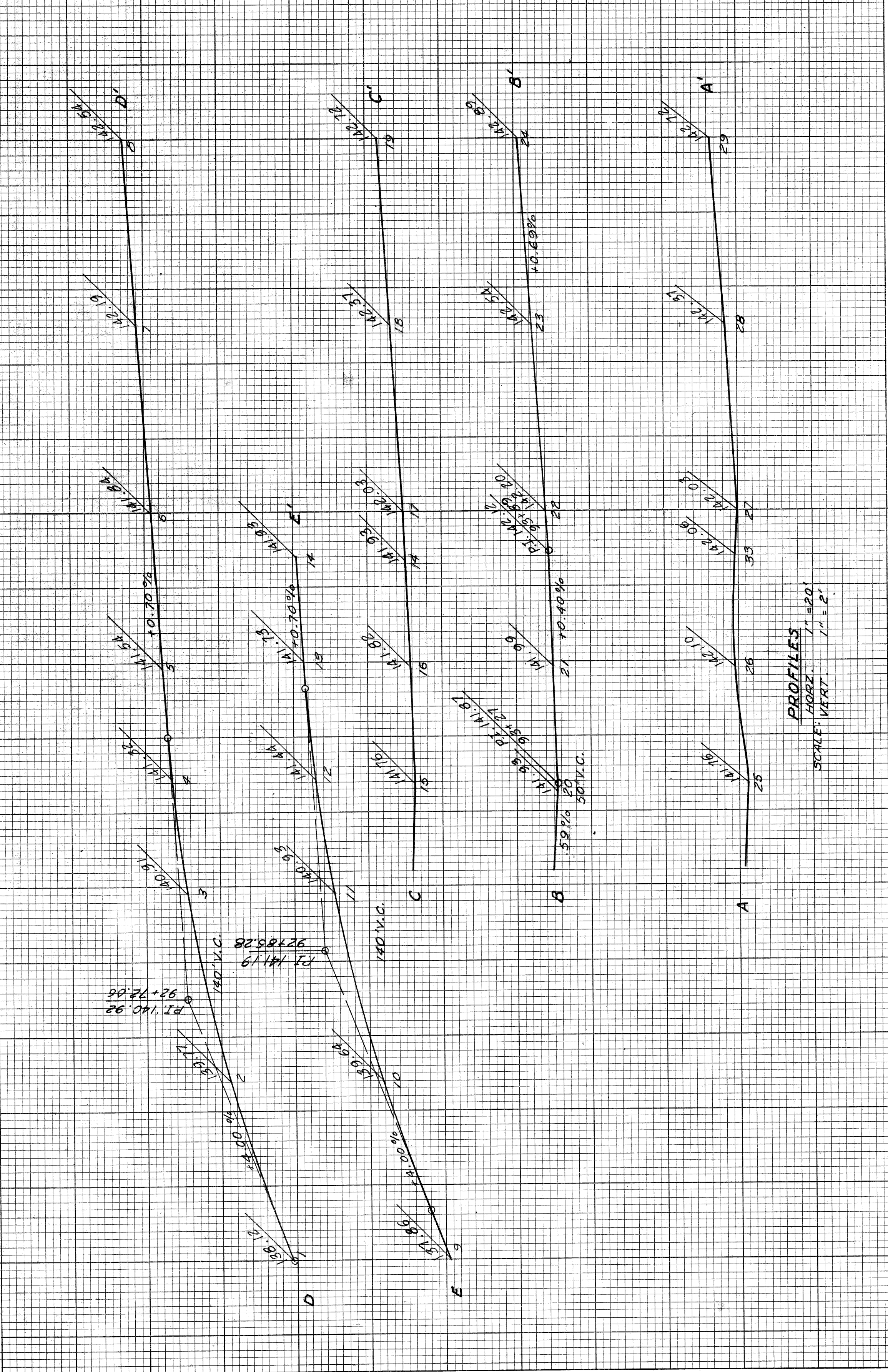
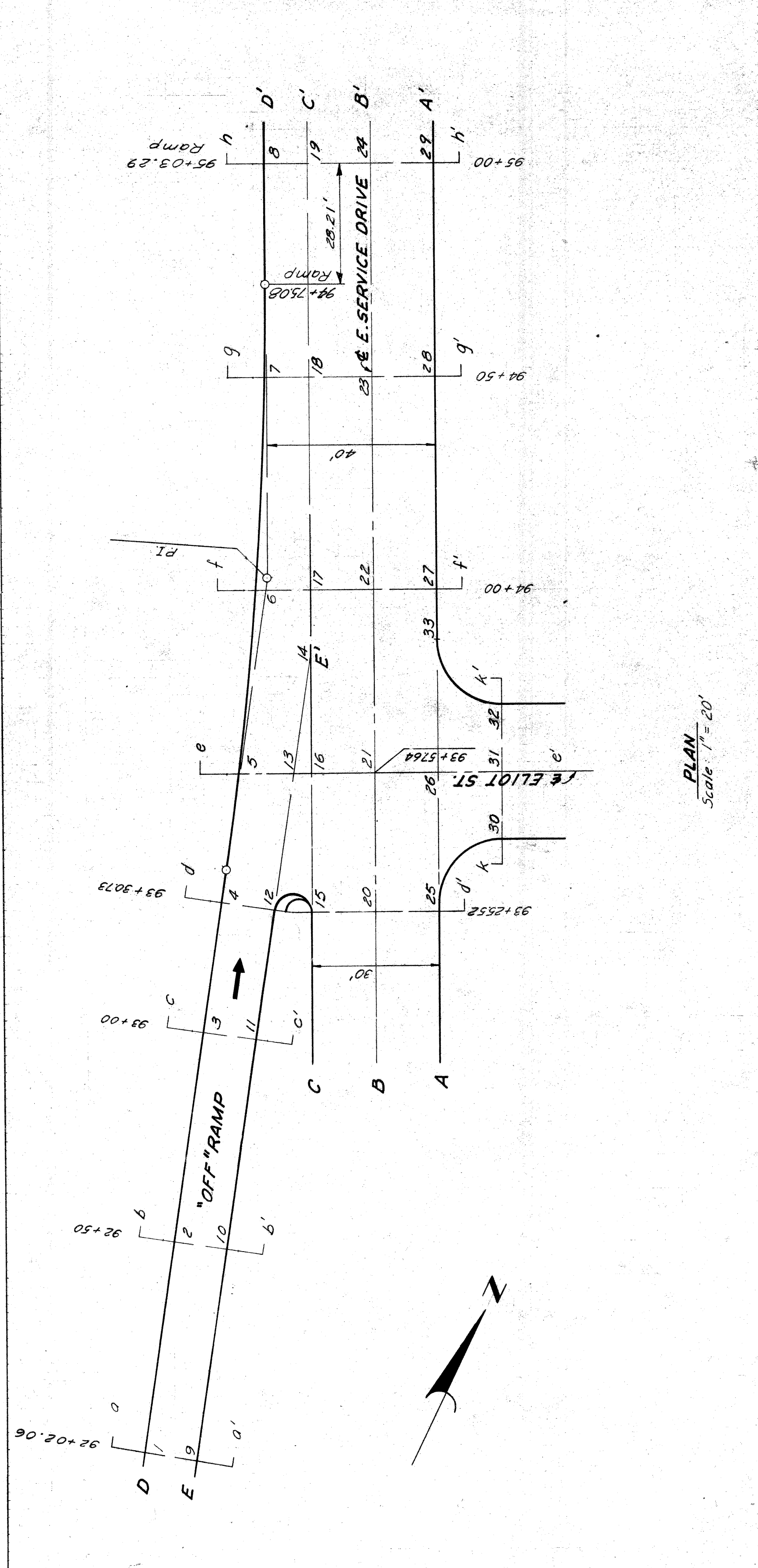

DATE	DESIGNED	BY
2-29	KENDRICK-KNOX	
4-23	REVISION - CLOUD	
4-23	PLAN CHECK	
	PLAN LEADER	
	PERMITS	
	FOR APPROVAL	

DATE	BY

PLANS PREPARED BY
CITY OF DETROIT
DEPARTMENT OF PUBLIC WORKS
CITY ENGINEERS OFFICE
BUREAU OF HIGHWAYS AND EXPRESSWAYS

STATE	PROJ. NO.	SHEET NO.	SHEET TOTAL
MICH.	4	49	50
COUNTY	CITY	SHEET NO.	SHEET TOTAL
Wayne	Detroit	49	50
ROUTE	82251		

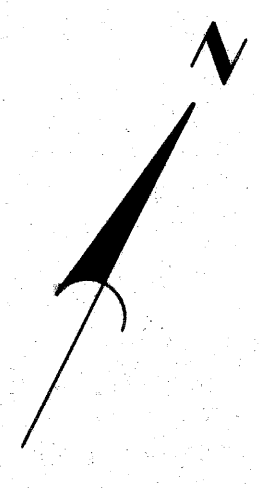
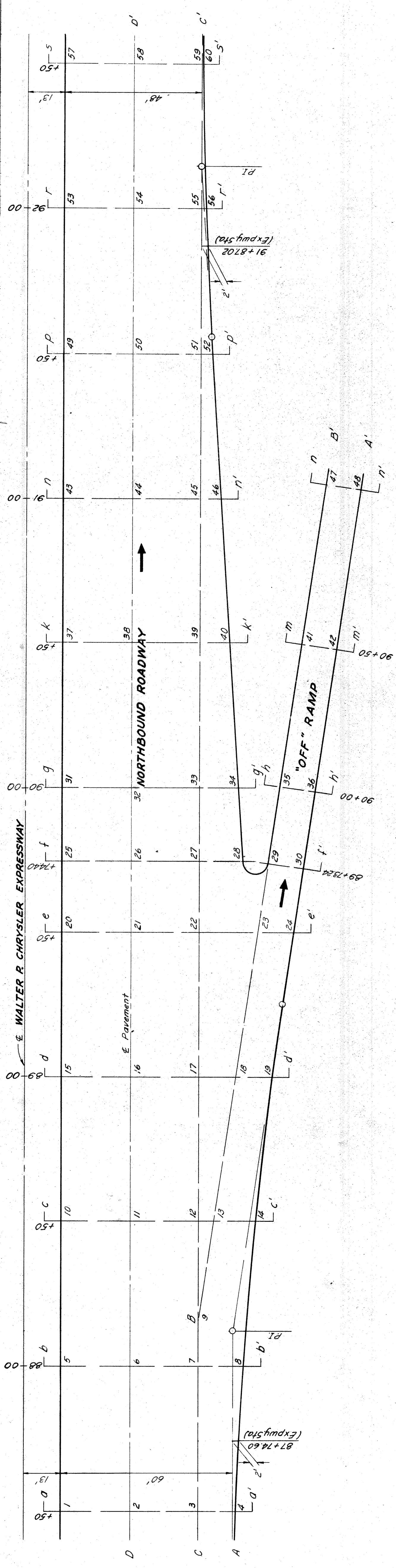

PLAN
Scale: 1" = 20'

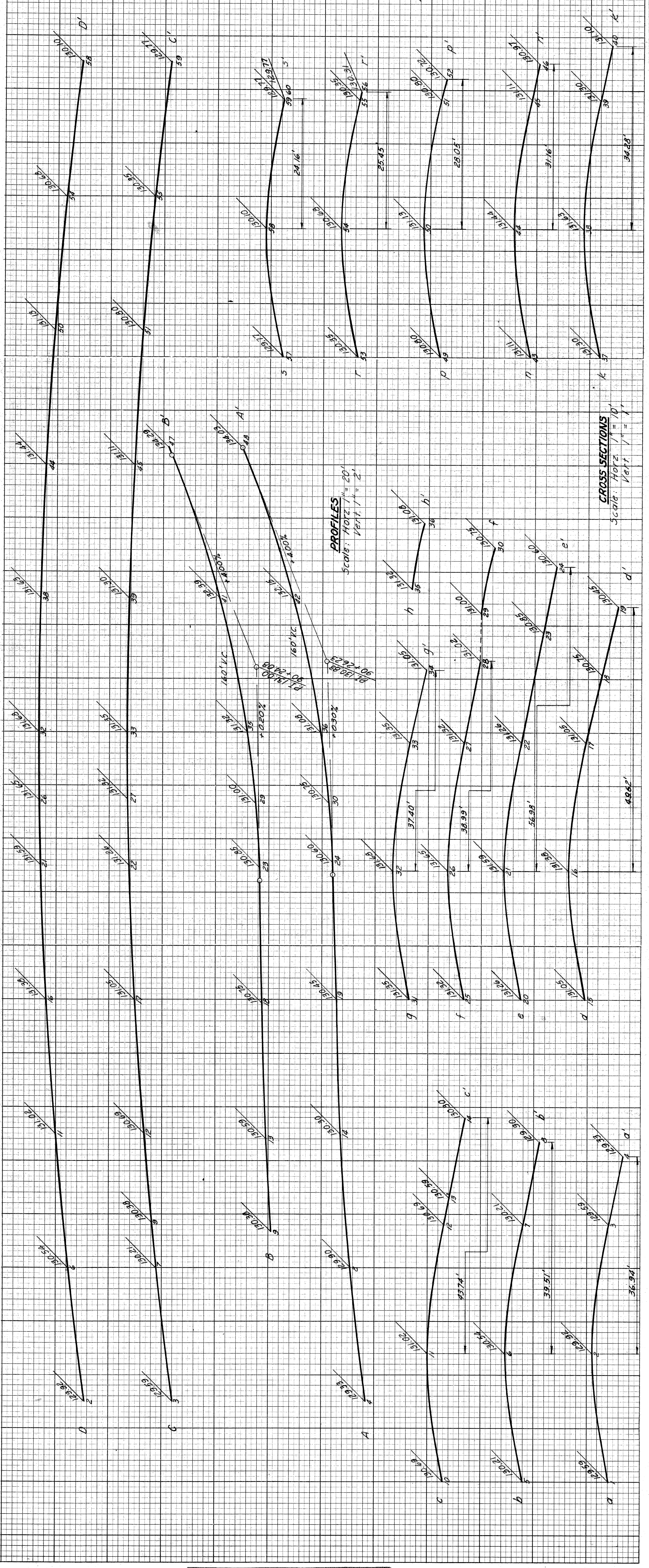

DETAILED GRADES FOR NORTHBOUND
"OFF" RAMP AT NORTHBOUND ROADWAY

W-67-1

DATE	BY
12-28	KENNERL
1-25	CHAM. GLOD
4-59	PERFIELD

PLANNED	COMPLETED
BY	DATE

PLANS PREPARED BY
CITY OF DETROIT
DEPARTMENT OF PUBLIC WORKS
CITY ENGINEERS OFFICE
BUREAU OF HIGHWAYS AND EXPRESSWAYS

PLAN NO. 82251
SHEET 49

B. P. R. NO.	STATE	PROJ. NO.	SHEET NO.	TOTAL SHEETS
4	MICH.		51	51
ROUTE	CITY	COUNTY	SHEET NO.	TOTAL SHEETS
82251	Wayne	Detroit	51	51

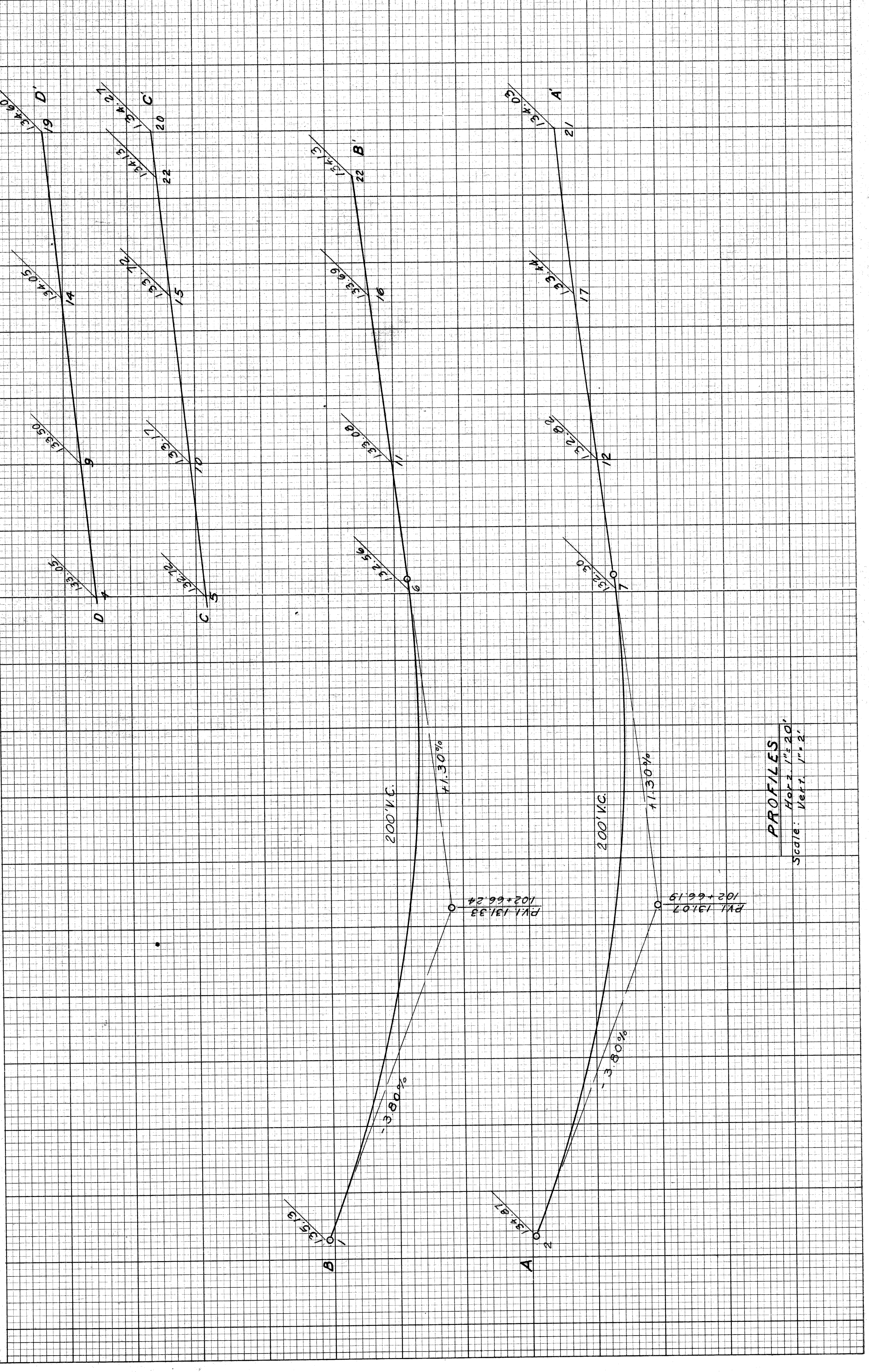
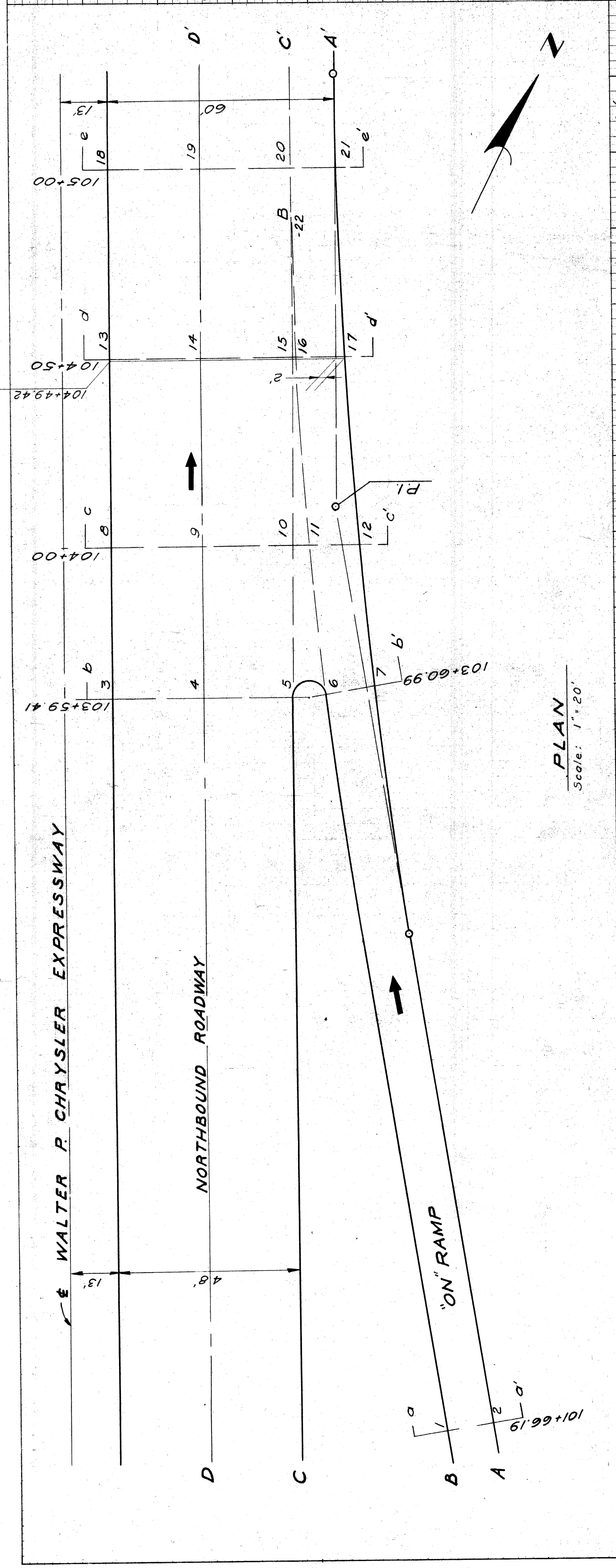

DATE	BY
2-23	HEALIN, C.
2-23	HECKLY, CLOYD
2-23	DRAPER, B.E.
4-23	M. R. HALL

PLANNED	BY	DATE
COMPUTED		
CHECKED		

PLANS PREPARED BY
CITY OF DETROIT
DEPARTMENT OF PUBLIC WORKS
CITY ENGINEERS OFFICE
BUREAU OF HIGHWAYS AND EXPRESSWAYS

CROSS SECTIONS
Horz. 1" = 10'
Vert. 1" = 1'

DETAILED GRADES FOR
NORTHBOUND 'ON' RAMP
AT NORTHBOUND ROADWAY.

STATE	PROJ. NO.	YEAR	SHEET
MICH.	4		52
COUNTY	CITY	PROJECT	SHEET
WAYNE	DETROIT	WEST SERVICE DRIVE	52

DETAILED GRADES OF INTERSECTION OF
WILKINS ST. & WEST SERVICE DRIVE

FILE NO.	DATE	BY
17500-DRAWING	1/25/51	J.S.

W-67-1

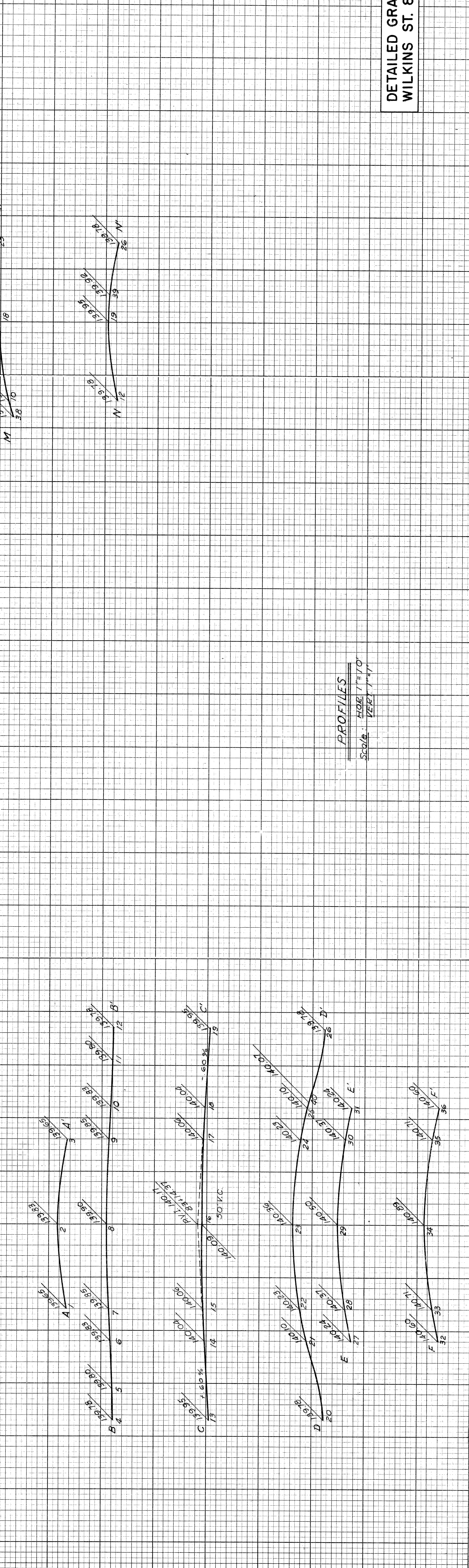
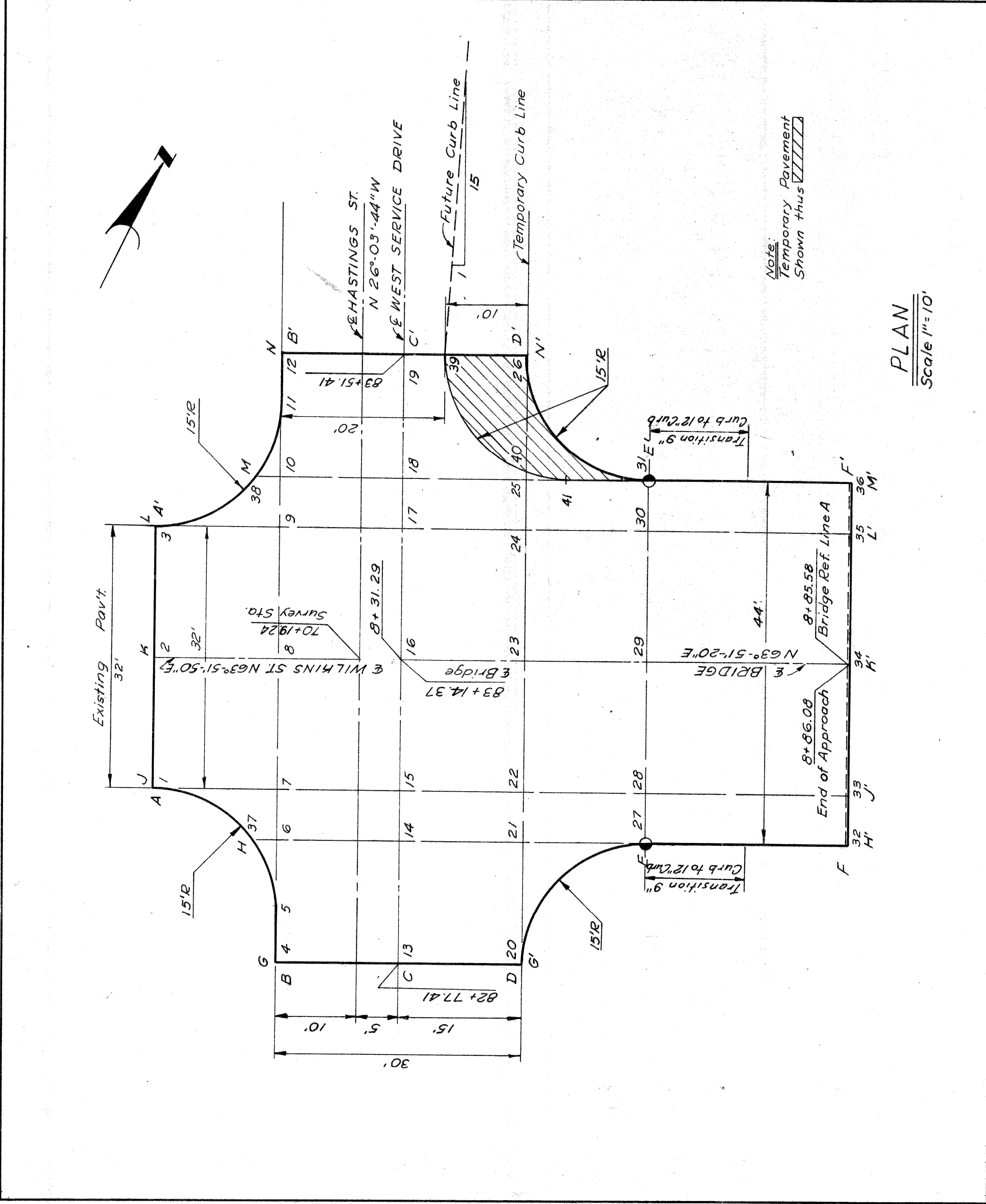

PLAN DESIGNED	DATE
PLAN CHECKED	
FLIGHT	
COMPUTED	
CHECKED	
RECOMMENDED FOR APPROVAL	

BY	DATE

PLANS PREPARED BY
 CITY OF DETROIT
 DEPARTMENT OF PUBLIC WORKS
 CITY ENGINEERS OFFICE
 BUREAU OF HIGHWAYS AND EXPRESSWAYS

B.P. NO.	STATE	PROJ. NO.	SHEET NO.	TOTAL SHEETS
4	MICH		54	54
ROUTE	CITY	COUNTY	PROJECT	
82251	DETROIT	WAYNE	DETROIT	

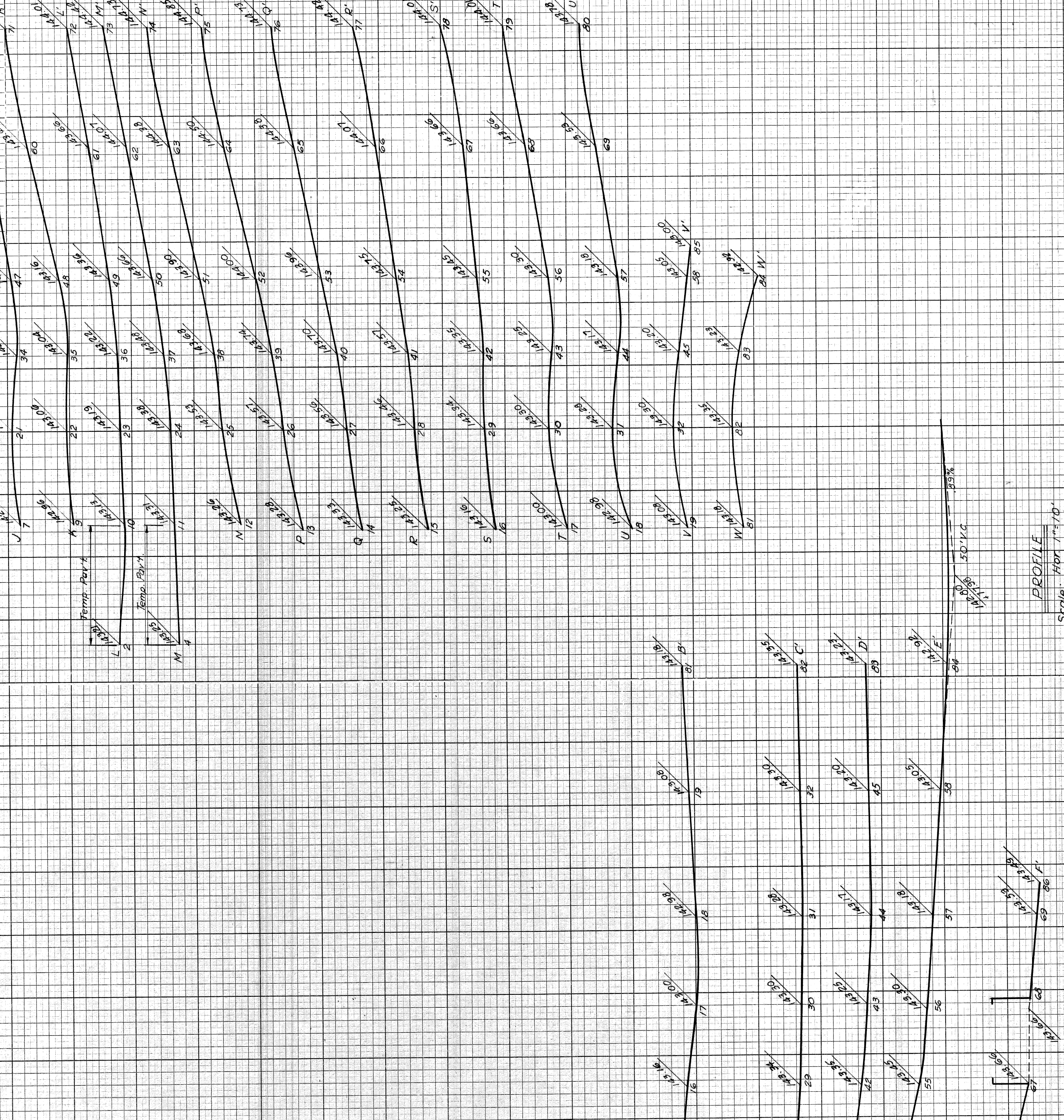

**DETAILED GRADES OF INTERSECTION OF
 MACK AVE. & WEST SERVICE DRIVE**

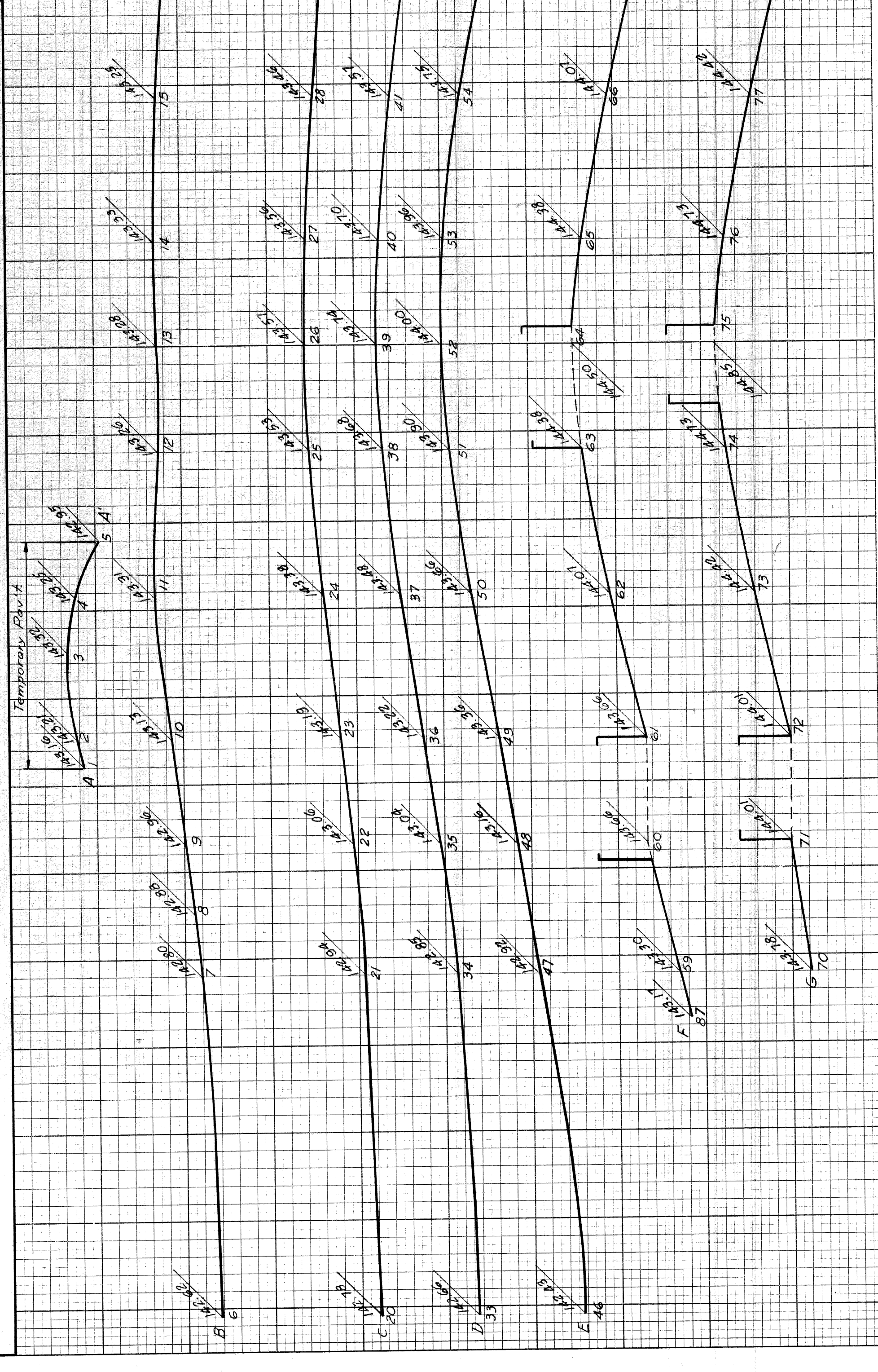
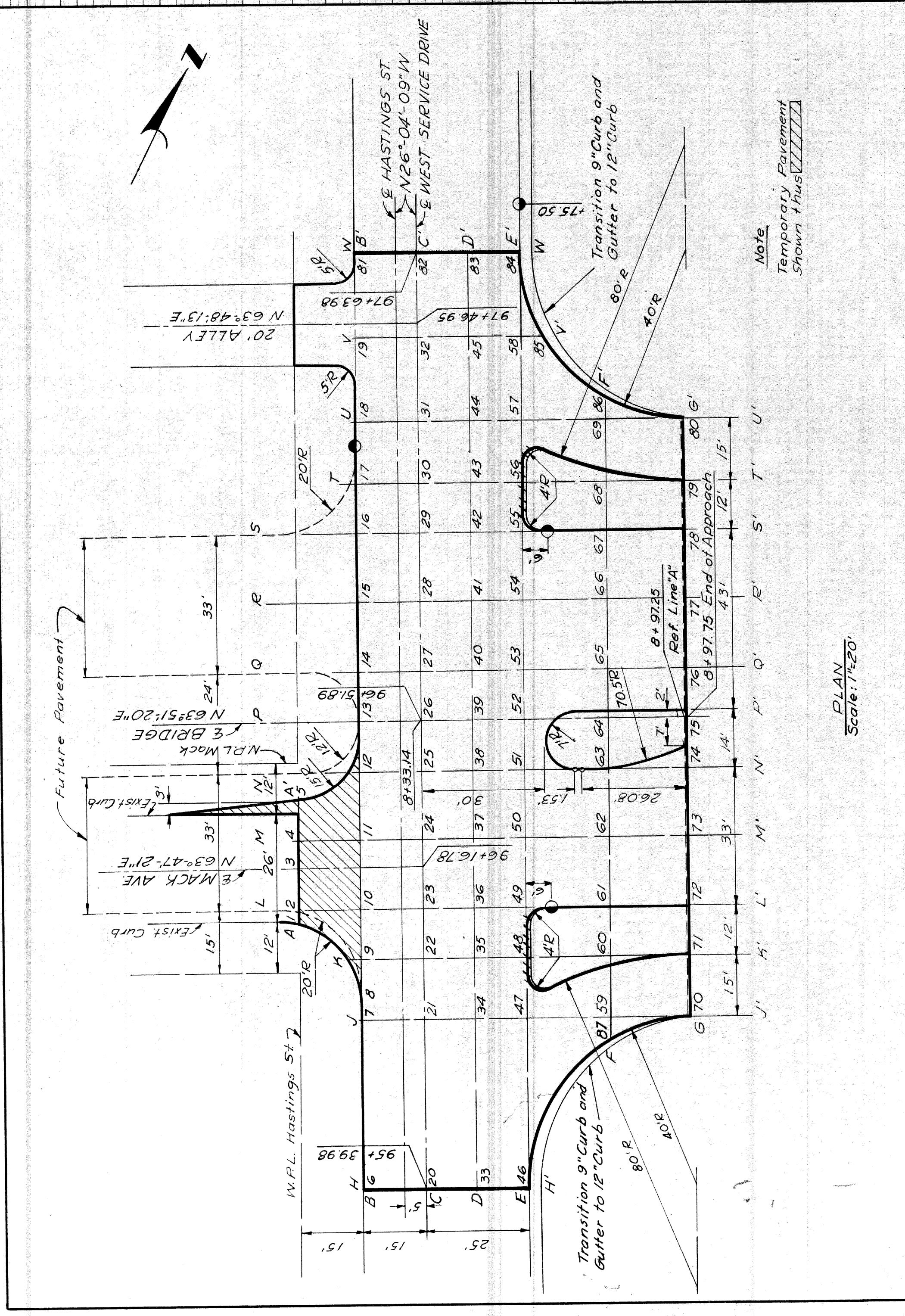

DATE	BY	PLAN DESIGNED
2-29	CHILBURN, C.	CHILBURN, C.
4-29	CHILBURN, C.	CHILBURN, C.

DATE	BY	PLOTTED

PLANS PREPARED BY
 CITY OF DETROIT
 DEPARTMENT OF PUBLIC WORKS
 CITY ENGINEERS OFFICE
 BUREAU OF HIGHWAYS AND EXPRESSWAYS

STATE	PROJ. NO.	FISCAL YEAR	SHEET NO.	TOTAL SHEETS
MICH.	4		55	55
COUNTY	CWPY.	SHEET NO.	TOTAL SHEETS	
DETROIT	82251	55		

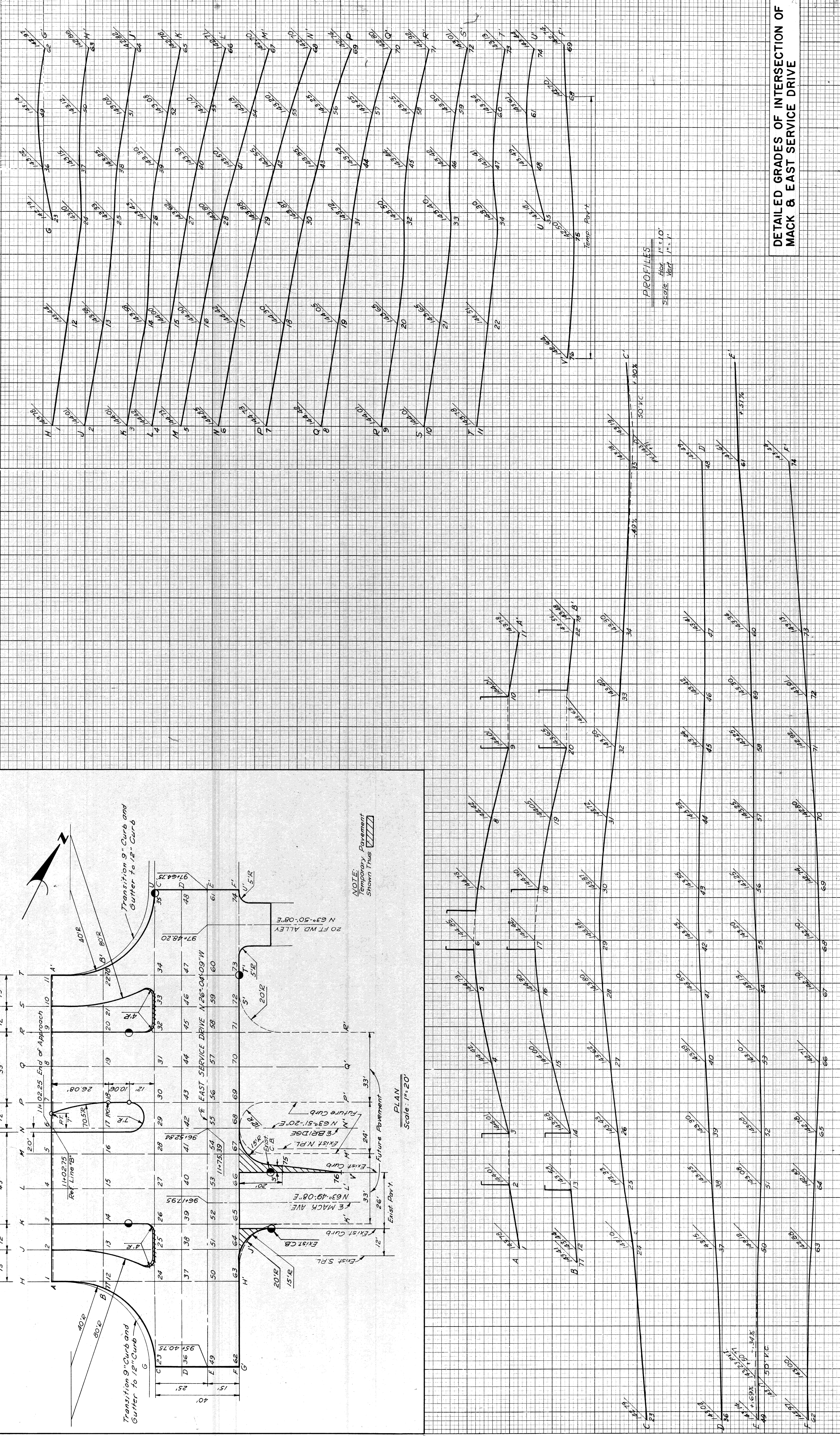
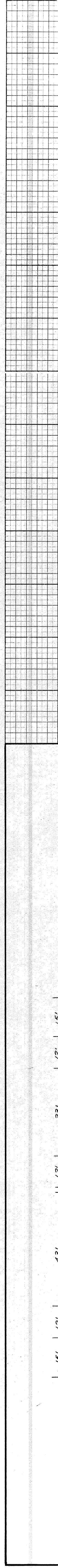

**DETAILED GRADES OF INTERSECTION OF
 MACK & EAST SERVICE DRIVE**

PROFILES
 HORIZ. 1" = 10'
 VERT. 1" = 1'

NOTE:
 Temporary Pavement
 Shown Thus [Symbol]

PLAN
 Scale: 1" = 20'

DATE	BY	PLAN DESIGNED
8-23	C. R. HARRIS	
8-23	L. HARRIS	PLAN CHECKED
8-23	L. HARRIS	ROAD LEADER
8-23	L. HARRIS	RECOMMENDED FOR APPROVAL

DATE	BY	PLOTTED
		CHECKED

PLANS PREPARED BY
 CITY OF DETROIT
 DEPARTMENT OF PUBLIC WORKS
 CITY ENGINEERS OFFICE
 BUREAU OF HIGHWAYS AND EXPRESSWAYS