

STATE	PROJ. NO.	SHEET NO.	TOTAL SHEETS
MICH.	82123D	506	506
COUNTY	CITY	SHEET NO. <td>TOTAL SHEETS </td>	TOTAL SHEETS
WAYNE	DETROIT	506	506
STATE	PROJ. NO.	SHEET NO.	TOTAL SHEETS
MICH.	82123D	506	506
COUNTY	CITY	SHEET NO. <td>TOTAL SHEETS </td>	TOTAL SHEETS
WAYNE	DETROIT	506	506

FULLERTON 66' WD.  
S09°04'17"E

COYLE 60' WD.  
S01°33'43"E

GREENFIELD RD. 66' WD.  
N01°49'20"W

CITY OF DETROIT

CHESAPEAKE & OHIO RAILROAD

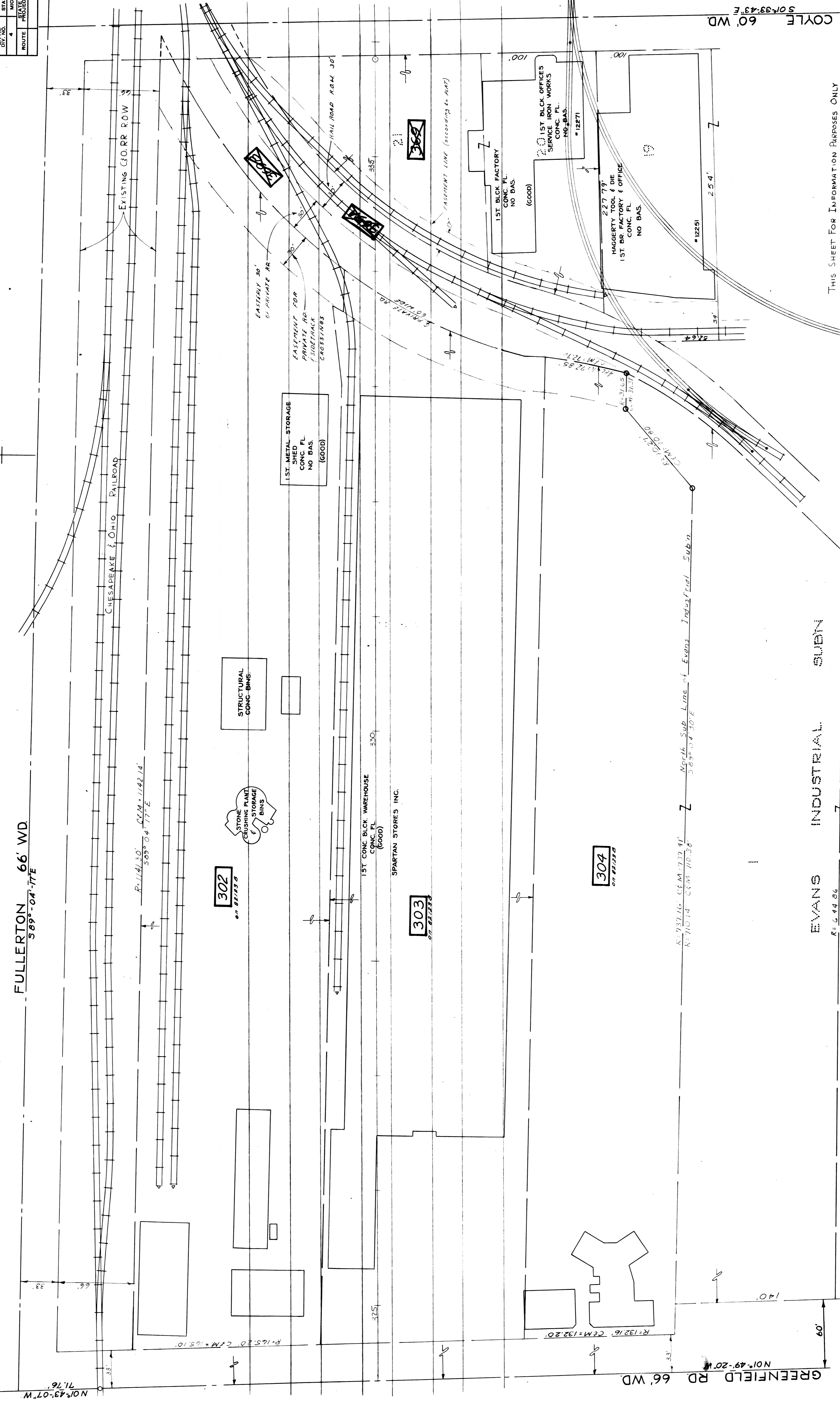

THIS SHEET FOR INFORMATION PURPOSES ONLY

EVANS INDUSTRIAL SUBEN  
R=6.44.86

PLANNING PROJECT SHEET  
R82123D

82123D 11/14/2006 506



STATE	COUNTY	CITY	PROJECT	DATE	SHEET NO.	TOTAL SHEETS
MI	WAYNE	DETROIT	STATE PROJECT - I-196	10/1/72	366	367
MI	WAYNE	DETROIT	STATE PROJECT - I-196	10/1/72	367	368
MI	WAYNE	DETROIT	STATE PROJECT - I-196	10/1/72	368	369
MI	WAYNE	DETROIT	STATE PROJECT - I-196	10/1/72	369	370
MI	WAYNE	DETROIT	STATE PROJECT - I-196	10/1/72	370	371
MI	WAYNE	DETROIT	STATE PROJECT - I-196	10/1/72	371	372
MI	WAYNE	DETROIT	STATE PROJECT - I-196	10/1/72	372	373
MI	WAYNE	DETROIT	STATE PROJECT - I-196	10/1/72	373	374
MI	WAYNE	DETROIT	STATE PROJECT - I-196	10/1/72	374	375
MI	WAYNE	DETROIT	STATE PROJECT - I-196	10/1/72	375	376
MI	WAYNE	DETROIT	STATE PROJECT - I-196	10/1/72	376	377
MI	WAYNE	DETROIT	STATE PROJECT - I-196	10/1/72	377	378
MI	WAYNE	DETROIT	STATE PROJECT - I-196	10/1/72	378	379
MI	WAYNE	DETROIT	STATE PROJECT - I-196	10/1/72	379	380
MI	WAYNE	DETROIT	STATE PROJECT - I-196	10/1/72	380	381
MI	WAYNE	DETROIT	STATE PROJECT - I-196	10/1/72	381	382
MI	WAYNE	DETROIT	STATE PROJECT - I-196	10/1/72	382	383
MI	WAYNE	DETROIT	STATE PROJECT - I-196	10/1/72	383	384
MI	WAYNE	DETROIT	STATE PROJECT - I-196	10/1/72	384	385
MI	WAYNE	DETROIT	STATE PROJECT - I-196	10/1/72	385	386
MI	WAYNE	DETROIT	STATE PROJECT - I-196	10/1/72	386	387
MI	WAYNE	DETROIT	STATE PROJECT - I-196	10/1/72	387	388
MI	WAYNE	DETROIT	STATE PROJECT - I-196	10/1/72	388	389
MI	WAYNE	DETROIT	STATE PROJECT - I-196	10/1/72	389	390
MI	WAYNE	DETROIT	STATE PROJECT - I-196	10/1/72	390	391
MI	WAYNE	DETROIT	STATE PROJECT - I-196	10/1/72	391	392
MI	WAYNE	DETROIT	STATE PROJECT - I-196	10/1/72	392	393
MI	WAYNE	DETROIT	STATE PROJECT - I-196	10/1/72	393	394
MI	WAYNE	DETROIT	STATE PROJECT - I-196	10/1/72	394	395
MI	WAYNE	DETROIT	STATE PROJECT - I-196	10/1/72	395	396
MI	WAYNE	DETROIT	STATE PROJECT - I-196	10/1/72	396	397
MI	WAYNE	DETROIT	STATE PROJECT - I-196	10/1/72	397	398
MI	WAYNE	DETROIT	STATE PROJECT - I-196	10/1/72	398	399
MI	WAYNE	DETROIT	STATE PROJECT - I-196	10/1/72	399	400

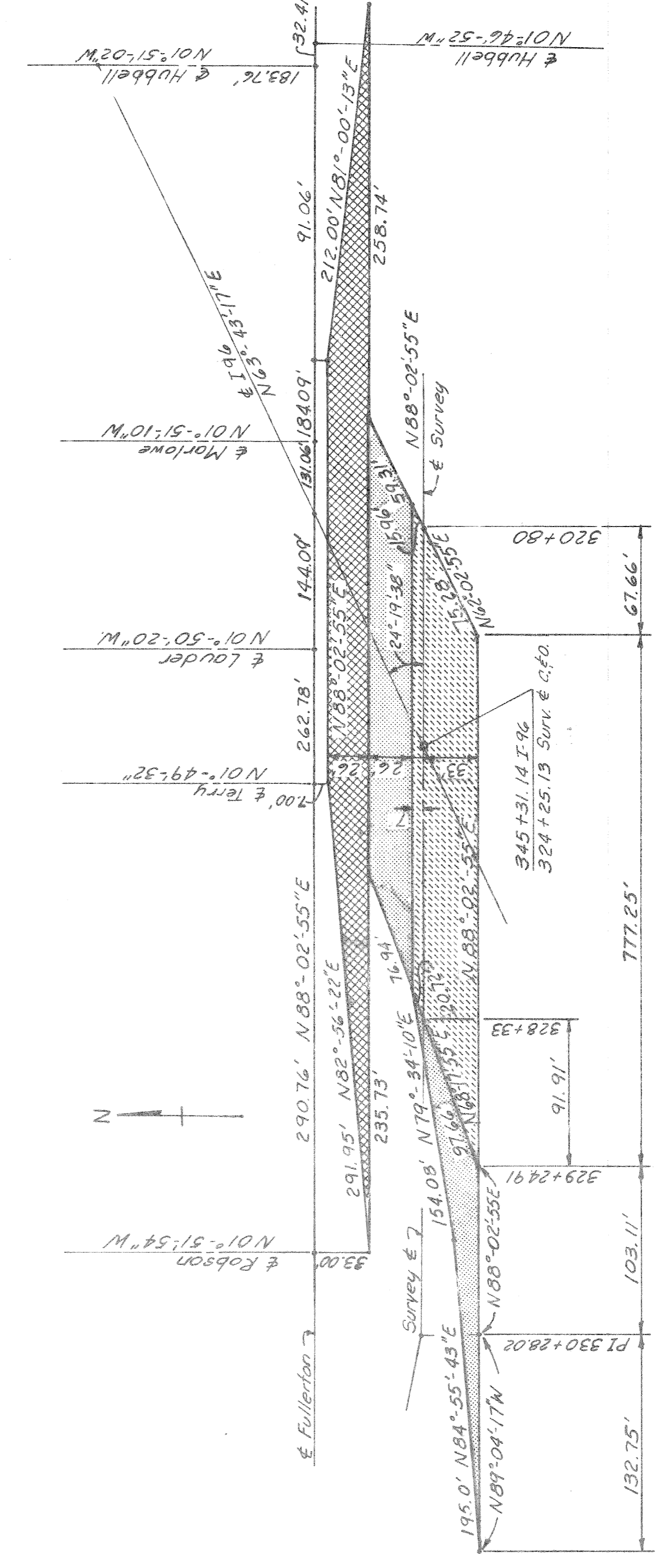
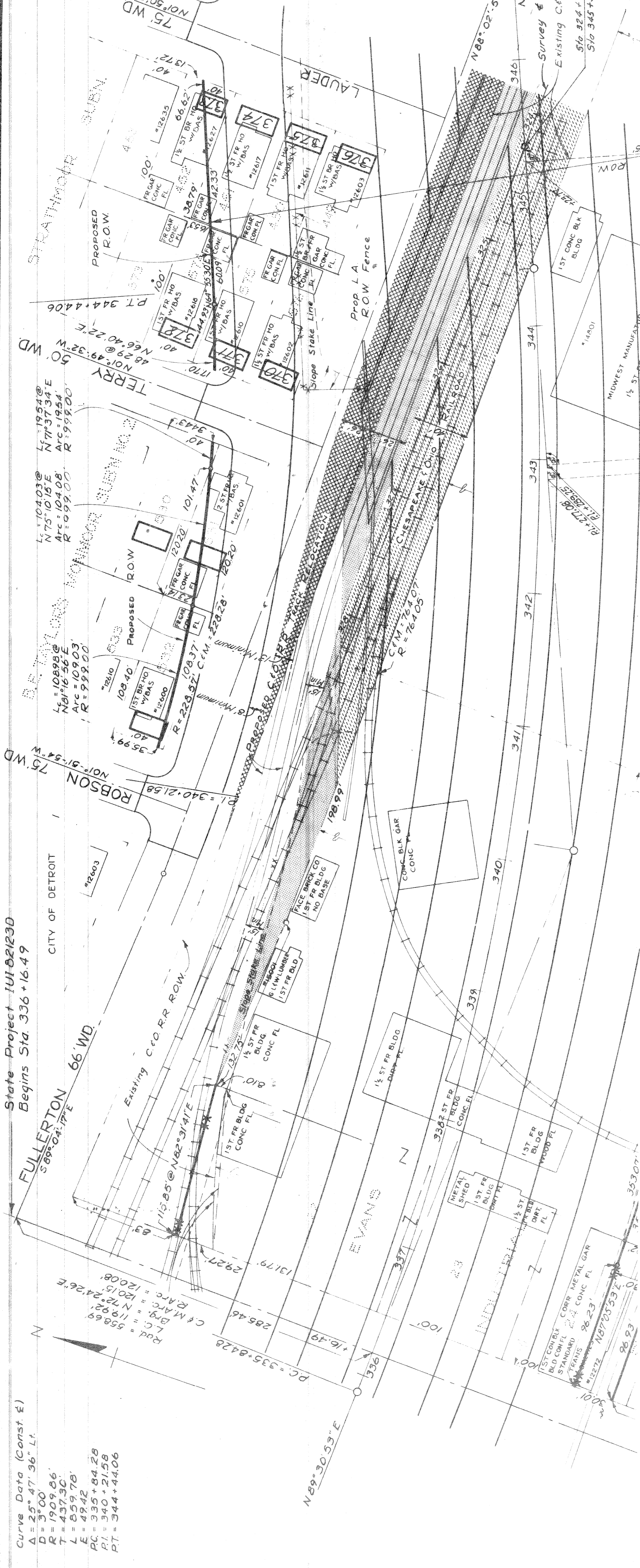

EASEMENT DIAGRAM  
Not to scale

State Project - I-196  
Begins Sta. 336 + 16.49

Curve Data (Const. E)  
 A = 25° 47' 36" L.  
 D = 3700'  
 R = 1909.86'  
 T = 437.36'  
 L = 859.78'  
 E = 42.42'  
 PC = 335 + 84.28  
 PI = 340 + 21.58  
 PT = 344 + 44.06

PARCEL A - EASEMENT FROM HIGHWAY DEPT. TO R.R.  
 PARCEL B - EASEMENT FROM R.R. TO HIGHWAY DEPT.  
 PARCEL C - HIGHWAY DEPT. TO PURCHASE IN FEE FROM R.R.

STATE	MI.	PLAT NO.	4	SHEET NO.	1
COUNTY	WAYNE	CITY	DETROIT	SHEET AREA	500
ROUTE	1-96	PROJ. NO.	88-1133	SHEET NO.	1
ROUTE	1-96	COUNTY	WAYNE	SHEET AREA	500
STATE	MI.	PLAT NO.	4	SHEET NO.	1
COUNTY	WAYNE	CITY	DETROIT	SHEET AREA	500

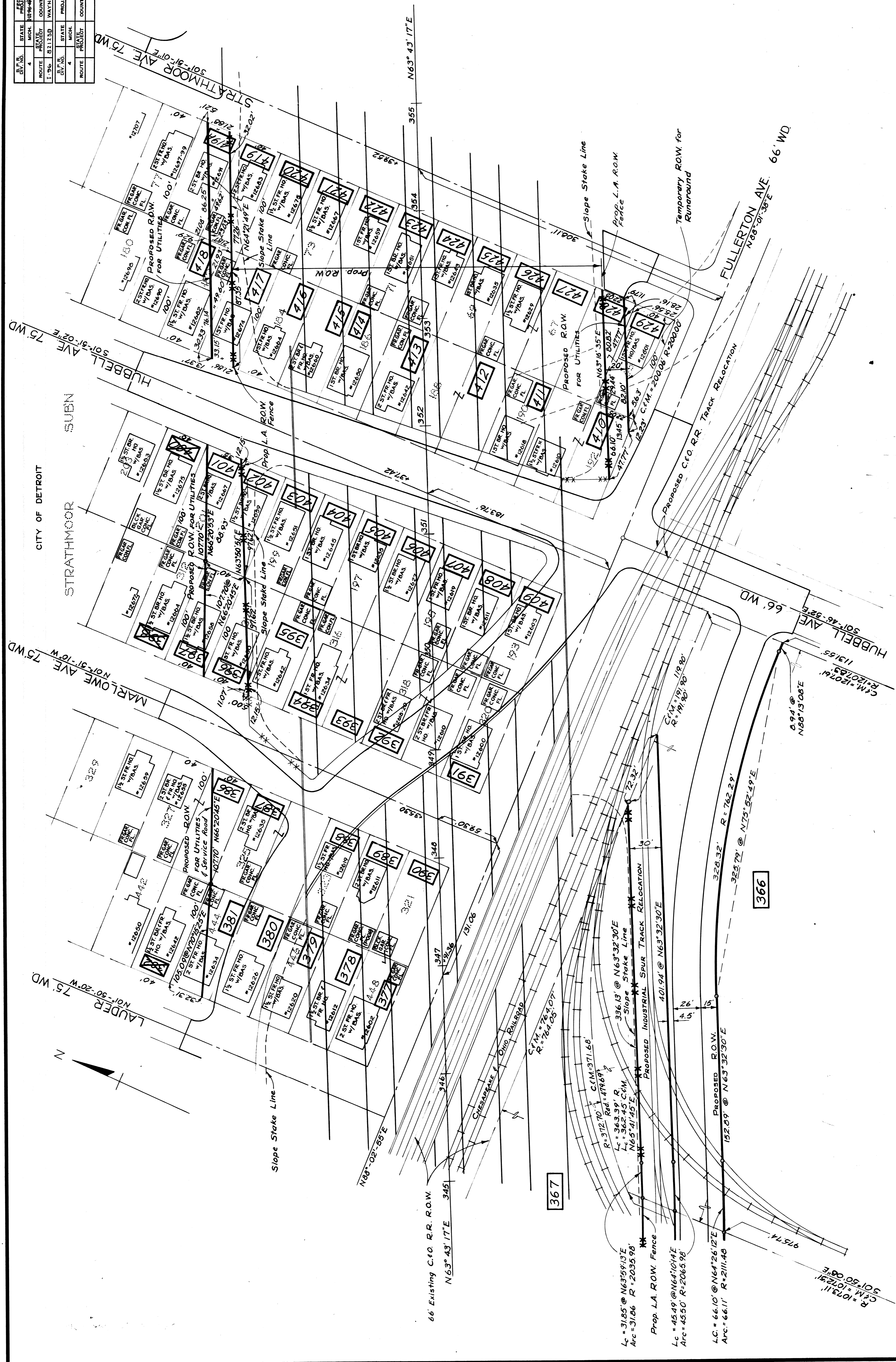

LAUDER  
N01°50'20"W  
75' WD

MARLOWE AVE  
N01°51'10"W  
75' WD

HUBBELL AVE  
S01°51'02"E  
75' WD

STRATHMOOR AVE  
S01°51'07"E  
75' WD

FULLERTON AVE  
N68°01'35"E  
66' WD

CITY OF DETROIT  
STRATHMOOR  
SUBN

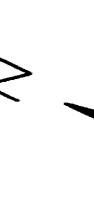

CSE 2-2-87 FINN BOV

66' Existing C.F.O. R.R. R.O.W.  
N63°43'17"E 345'

367

Prop. L.A. R.O.W. Fence  
Lc = 31.85 @ N63°51'31"E  
Arc = 31.86 R = 2055.98

Lc = 45.49 @ N64°10'14"E  
Arc = 45.50 R = 2065.98

Lc = 66.10 @ N64°26'12"E  
Arc = 66.11 R = 2111.48

366

328.32' R = 762.29'  
325.79' @ N75°52'49"E

C.M. = 1072.91  
R = 1072.91  
S01°50'08"E

C.M. = 1207.61  
R = 1207.61  
S01°46'32"E

STATE	COUNTY	CITY	PROJECT NO.	SHEET NO.	TOTAL SHEETS
MICH.	WAYNE	DETROIT	100-100000	500	500
ROUTE	PROJ. NO.	CITY	PROJECT NO.	SHEET NO.	TOTAL SHEETS
1-96	82123D	WAYNE	DETROIT	500	500
STATE	COUNTY	CITY	PROJECT NO.	SHEET NO.	TOTAL SHEETS
MICH.	WAYNE	DETROIT	100-100000	500	500
ROUTE	PROJ. NO.	CITY	PROJECT NO.	SHEET NO.	TOTAL SHEETS
1-96	82123D	WAYNE	DETROIT	500	500

PROJECT: R82123D  
 SHEET: 500  
 TOTAL SHEETS: 500

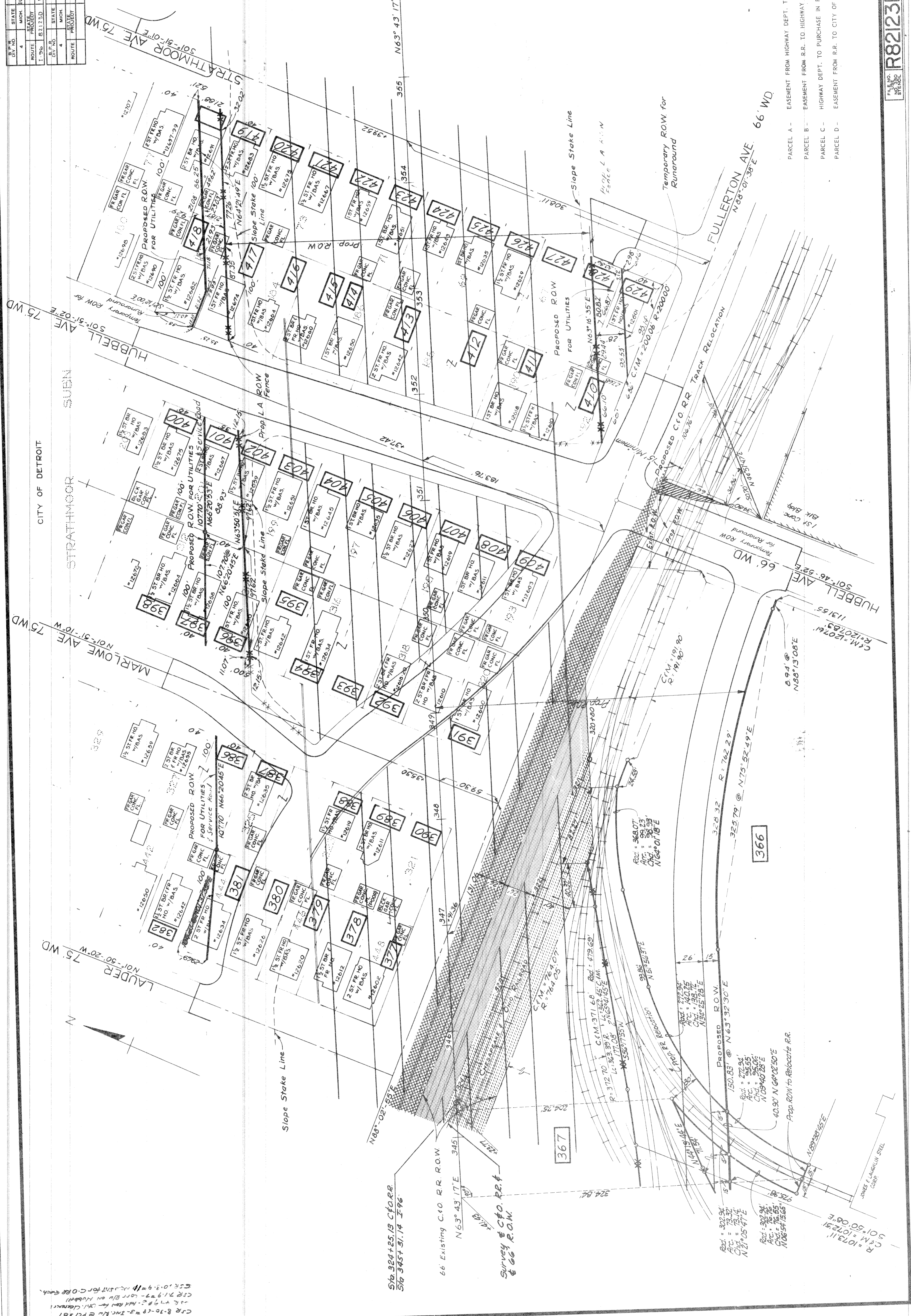

- PARCEL A - EASEMENT FROM HIGHWAY DEPT. TO R.R.
- PARCEL B - EASEMENT FROM R.R. TO HIGHWAY DEPT.
- PARCEL C - HIGHWAY DEPT. TO PURCHASE IN FEE FROM R.R.
- PARCEL D - EASEMENT FROM R.R. TO CITY OF DETROIT

R82123D

CSR 2-1-67 FINAL ROW  
 CR 8-3-68 3-1/2" INCL @ P1381  
 CR 7-19-68 1/2" INCL @ HUBBELL  
 CR 10-5-94 1/4" INCL FOR C.O.R.R. E&G

S10 324+25.13 C.F.O.R.R.  
 S10 345+37.14 E-96  
 66' Existing C.O.R.R. ROW  
 N63°43'17"E 345'  
 Survey & C.F.O. R.R. & 66' R.O.W.

Proposed ROW  
 Rad: 302.94'  
 Arc: 73.37'  
 Chd: 123.14'  
 N 61°05'47"E  
 Rad: 472.94'  
 Arc: 92.55'  
 Chd: 199.40'  
 N 09°40'28"E  
 Rad: 302.94'  
 Arc: 73.37'  
 Chd: 123.14'  
 N 61°05'47"E  
 Rad: 472.94'  
 Arc: 92.55'  
 Chd: 199.40'  
 N 09°40'28"E  
 Rad: 302.94'  
 Arc: 73.37'  
 Chd: 123.14'  
 N 61°05'47"E

R-1079.11  
 C&M = 1072.91  
 S01°50'08"E

STATE	PROJECT	SHEET	TOTALS
MICH.	182123D	1	1
ROUTE	364	1	1
CITY	DETROIT	309	309
COUNTY	WAYNE	309	309
ROUTE	364	1	1
CITY	DETROIT	309	309
COUNTY	WAYNE	309	309

State Project 182123D  
Ends Sta 364+59.52

SCHOOLCRAFT SUB'N NO. 2

CITY OF DETROIT

STRATHMOOR



Curve Data (Const. E)  
 $\Delta = 09^{\circ}46'22''$  Rt.  
 $D = 1^{\circ}00'$   
 $R = 5729.58'$   
 $T = 469.63'$   
 $L = 977.26'$   
 $AC = 20.90'$   
 $PC = 357+54.15$   
 $PT = 367+31.43$

