

C.S.R. 5-24-69 Final ROW

ROUTE	CONTROL SECTION	FEDERAL NO	SHEET NO	TOTAL SHEETS
I-75	82252		500	

THE IMPROVEMENTS COVERED BY THESE PLANS SHALL BE DONE IN ACCORDANCE WITH THE MICHIGAN STATE HIGHWAY DEPARTMENT CURRENT STANDARD SPECIFICATIONS AND SUPPLEMENTAL SPECIFICATIONS

MICHIGAN STATE HIGHWAY DEPARTMENT

JOHN C. MACKIE
STATE HIGHWAY COMMISSIONER

PLANS OF PROPOSED

MICHIGAN PROJECT I-75
CONTROL SECTIONS BI 82252 I-L & BI 63174 A
THE WALTER P. CHRYSLER EXPRESSWAY

ROAD PLANS SHEET NOS
TITLE
TYPICAL CROSS SECTIONS
NOTE SHEET
PLANS & PROFILES
SPECIAL DETAILS
MASS DIAGRAMS
QUANTITY SHEETS

TITLE SHEET LEGEND

	EXISTING	CONDITION
PROPOSED PROJECT		
PAVED		
BITUMINOUS		
GRAVEL		
UNIMPROVED		
COUNTY LINE		
CITY OR VILLAGE LIMITS		
TOWNSHIP LINE		
SECTION LINE		
RAILROADS		

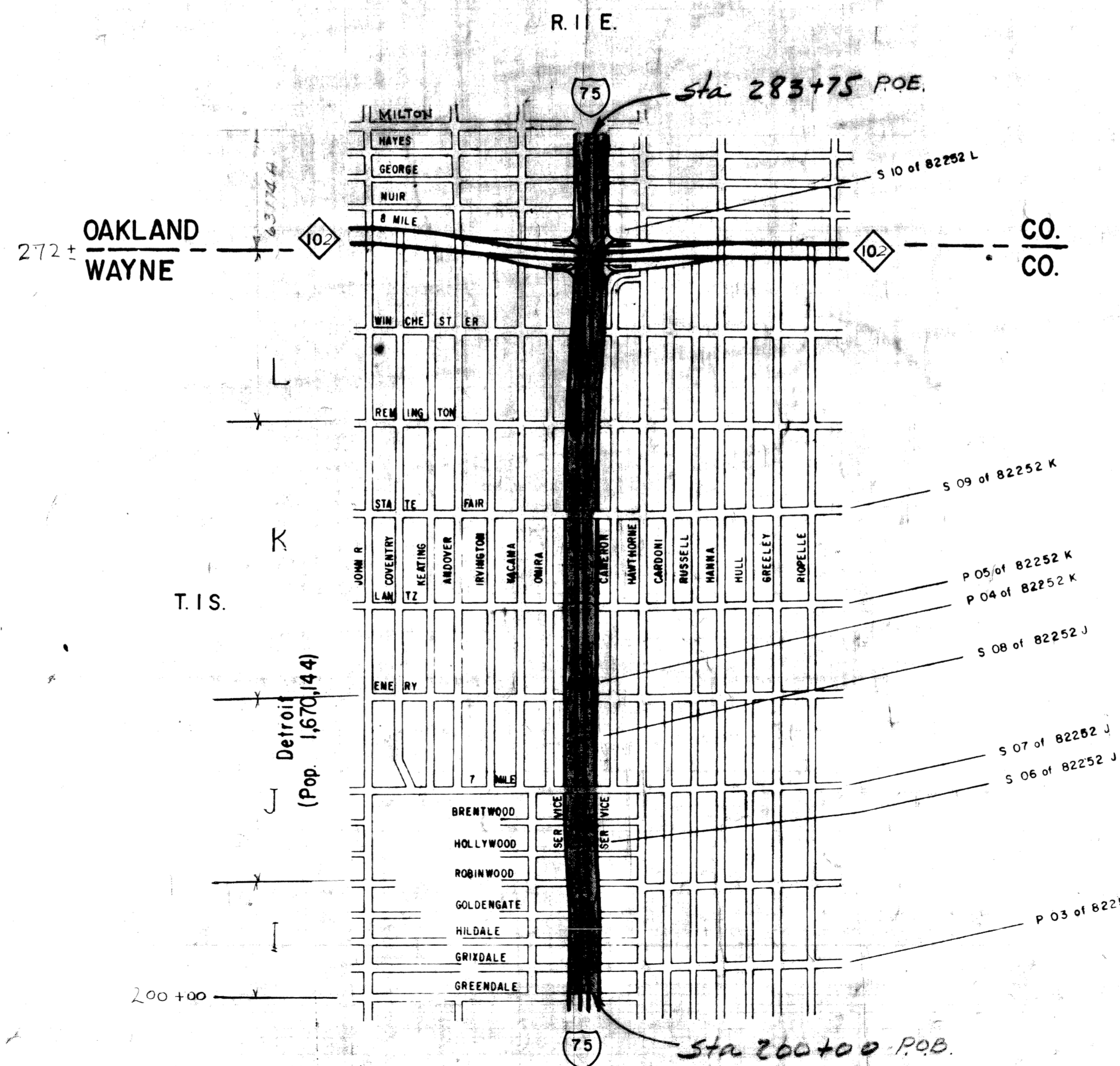

CONTRACT FOR <i>G. & D.S. and Dual 24' x 36' Conc. Pavt.</i>			
DIVISION APPROVAL			
CHECKED FOR APPROVAL	ENGINEER OF DESIGN	DATE	
RECOMMENDED FOR APPROVAL	TRAFFIC ENGINEER	DATE	
RECOMMENDED FOR APPROVAL	ENGINEER OF BRIDGE & ROAD DESIGN	DATE	
OFFICES OF DESIGN & CONSTRUCTION			
APPROVED	CONSTRUCTION ENGINEER	DATE	
APPROVED	CHIEF OF DESIGN	DATE	
STATE HIGHWAY DEPARTMENT APPROVAL			
APPROVED BY	JOHN C. MACKIE, STATE HIGHWAY COMMISSIONER		DATE
	DIRECTOR OF ENGINEERING - CHIEF ENGINEER		DATE
PLANS PREPARED BY KAUFMAN MICHIGAN STATE HIGHWAY DEPARTMENT	DEPARTMENT OF COMMERCE BUREAU OF PUBLIC ROADS APPROVED: _____ DIVISION ENGINEER		
	CONTROL SECTION	FEDERAL PROJECT	SHEET NO
	82252-IJKL		500

CONTROL SECTION 82252-IJKL

82252L (8 Mile Rd. Interchange Area)

Corrected Areas 3-11-64

North of Winchester Ave.
Parcels of 500± UP- Shown ON
739 Form Previously Submitted

PARCEL	OWNER(S)	LOCATION STA. TO STA.	TOTAL OWNERSHIP	TO BE ACQUIRED		REMAINDER		REMARKS
				In This Parcel (Portion in Ex. Esmt)	Other Parcels (Portion in Ex. Esmt)	LEFT	RIGHT	
403	J.E. Dodge		4,000 sq. ft.	3,350	sq. ft.		650	
404	G.E. Everett		4,000 "	3,098	"		902	
405	R. Costei		4,000 "	2,830	"		1170	
406	City of Detroit		4,200 "	16,706	"		25294	
407	L&R. Schena		6,000 "	1579	"		4421	
408	L&A. Antila		4,000 "	1147	"		2853	
409	Anna Draggich		4,000 "	1253	"		2747	
410	B.M. Smiles		4,000 "	1364	"		2636	
411	A&R. Soave		4,000 "	1497	"		2503	
412	Albert Rosenthal		4,000 "	1634	"		2366	
413	L.E. Wojick		4,000 "	1771	"		2229	
414	Pantelis Kales		3402 "	116	"		3286	
417	Clarence Umlor		3399 "	350	"		3049	
418	Ozella Nagle et al.		3397 "	578	"		2819	
419	Kenneth Daniel		3374 "	809	"		2565	
420	Julian Gruszczynski		3372 "	1040	"		2332	
421	Andrew Sapliza Jr.		3389 "	1271	"		2118	
422	Edward Klotz		3386 "	1502	"		1884	
423	Edward Sulich		3383 "	1733	"		1650	
424	Harvert Lindquist		3381 "	1964	"		1417	
425	Wm. Korbelly		3377 "	2195	"		1184	
426	Anthony Napolitan		3376 "	2426	"		950	
427	Theo. Ross		3373 "	2657	"		716	
428	Mina Kales		3370 "	2888	"		482	
429	Louis Maiiale		3367 "	3119	"		248	
430	Pantelis Kales		3364 "	3326	"		38	
431	Florence Dirkin		4800 "					Deleted 2-27-64
431N	L&H. Kambeut Jr.		4800 "	700	"		4100	Deleted 2-27-64
432	Richard Emmerson		8,200 "	10,500	"	500± ± G.R.	7150	
433	Louis Scully		4700 "	1800	"		2900	
434								Deleted
435	Stephen Docter		4700 "	1050	"		3650	
436	John J. Morey		4700 "	3250	"		1450	
437	Wayne St. Martin		3,500 "	1,150	"		2350	Deleted 2-27-64
438	Lawrence Corsetti		8,928 "	2,972	"		5956	
439	Milutin Milutinovich		3,500 "	3,250	"		250	
440	Walter J. Rinkus		3,500 "					Deleted 2-27-64
441	Ida Roebbs		3,500 "					Deleted 2-27-64
442	Walter S. Booth		3,500 "					Deleted 2-27-64
443	Stella George		3,500 "	250	"		3250	
444	Elizabeth Brooks & Esther Kowalski		3,500 "	3,500	"			
445	Miles Mikos		4,700 "	4,700	"			
446	Frank R. Peters & Florence Peters Jr.		3,500 "	3,500	"			
447	Richard S. Dentman		3,500 "	3,500	"			
448	Thomas Atkinson et al.		3,500 "	1,400	"		2100	
449	Louis Lasecki							Deleted 2-27-64
450	J. Agnew Appelhof							Deleted 2-27-64
451	Albert Broadway w/m. A. Rowe		3,500 "	1100	"		2400	
452	V.E. Nichols		3,500 "	3,500	"			
453	Theo. Schmidt		3,500 "	2,900	"		600	
454	Ed. Drake		3,500 "	3,500	"			
455	Angus H. Swanson		3,500 "	3,500	"			
456	Lee Johnson et al.		4700 "	4,700	"			
457	Gerald Freeman		6,585 "	3,938	"		2647	
458								Deleted
459	Melville Dyker							Deleted 2-27-64
460	Jacob Duchan		6004 "	3250	"		2754	
460A	Howard A. Rasch		86 sq. ft.	86 sq. ft.				
461	Donald M. Dickie		4300 sq. ft.	3500 sq. ft.			800	

PARCEL	OWNER(S)	LOCATION STA. TO STA.	TOTAL OWNERSHIP	TO BE ACQUIRED		REMAINDER		REMARKS
				L. Fee Incl. Ex. Esmt (Portion in Ex. Esmt)	Other Incl. Ex. Esmt (Portion in Ex. Esmt)	LEFT	RIGHT	
462	John W. Balog		3500 "		37.5 ± G.R.		3500 ±	Deleted 2-27-64 Deleted
463	John Ziomek							Deleted 2-27-64 Deleted
464	John Freeman							Deleted 2-27-64 Deleted
465	Bernard Ma Isaac							Deleted 2-27-64 Deleted
466	Henry Kagut		3600 sq. ft.	2755 sq. ft.			845	
467	Walter Hameta		3,280 "	3,280 "				
468	James May		6,775 "	6,307 "			468	
469	Margaret Ostrom		3,500 "	29 "			3471	
470	Lewis Urban							Deleted 2-27-64
471	Arthur Desjardins							Deleted 2-27-64
472	Chas. Anderson		3500 "	3500 "				Reinstated 9-22-64
473	Harry Hall		3500 "	600 "			2900	
474	August Dahms		4700 "	4700 "				
475	Joseph Steatly		4700 "	4700 "				
476	John E. Smith		3500 "	700 "			2800	
477	F. Prescan		3500 "	3500 "				Reinstated 9-22-64
478	P. Nallet							Deleted 2-27-64
479	G. Guzman							Deleted 2-27-64
480	O.H. Sellers		3500 "	3500 "				Reinstated 9-22-64
481	Joseph Sulacz		3500 "	3500 "				
482	Andrew Sebastian		3500 "	3500 "				
483	Henry I. HyeK		3500 "	3500 "				
484	Martine Parent		3,500 "	3,500 "				
485	Friendly Metals Inc.		9,900 "	9,900 "				
486			9,200 "	9,200 "				
487	Ennis Hinson		4000 "	4000 "				
488	Alvas Taylor		4000 "	4000 "				
489	John Watt		4000 "	3840 "			160	
490	Wilfred Johnson		4000 "	2110 "			1890	
491	Grace Pllice		4000 "	2252 "			1748	
492	Joseph F. Kosnik		4000 "	2392 "			1608	
492N	State of Mich.		2000 "	1250 "			750	
493	Roy Meek Wenberg		4000 "	2607 "			1393	
494	Wm. Weiler		4000 "	2750 "			1250	
495	Chester Maichecek		4000 "	2896 "			1104	
496	Milija Jancich		4000 "	3034 "			966	
497	Anna Mubich		6000 "	4823 "			1177	
498	David N. Cohen & Berl W. Altitz		4000 "	3394 "			606	
499	Ann G. bison		4000 "	3609 "			391	
488N	Jack Katerba		3,500 "	3,500 "				
489N	N.H. Marosan et al.		3,500 "	3,500 "				
493N	Howard Bliss		3,500 "	3,500 "				
494N	A.G. Henning		3,500 "	3,500 "				
495N	Anne Kanesski		3,500 "	3,500 "				
496N	J.E. Binley Catlile		3,500 "	3,500 "				
497N	Manea Neasoe et al.		3,500 "	3,500 "				
498A	Mike Mubvich		3,500 "	3,500 "				
499N	Ida B. Armour		3,500 "	3,500 "				
396	Herman A. Meinke		37,152 sq. ft.	6,127 sq. ft.			31,025	
397	Henry K. Wilkins		4900 "	4900 "				
398	Vito Guglielmo & Grace Simonte		2000 "	2000 "				
399	Johanna Gregory		2000 "	490 "			1510	
400	Mich. Devil Head Co.		8000 "	136 "			7864	
401	Mich. Devil Head Co.		14580 "	14580 "				
402	Tessie Vaccaravaga		23,800 "	20,763 "			3,737	

63174 A
Oakland County

TYPICAL CROSS-SECTIONS

B. P. R. DIV. NO.	STATE	PROJ. NO.	FISCAL YEAR	SHEET NO.	TOTAL SHEETS
4	MICH.				
ROUTE	STATE PROJECT	COUNTY		SHEET NO.	TOTAL SHEETS

B. P. R. DIV. NO.	STATE	PROJ. NO.	FISCAL YEAR	SHEET NO.	TOTAL SHEETS
4	MICH.				
ROUTE	STATE PROJECT	COUNTY		SHEET NO.	TOTAL SHEETS

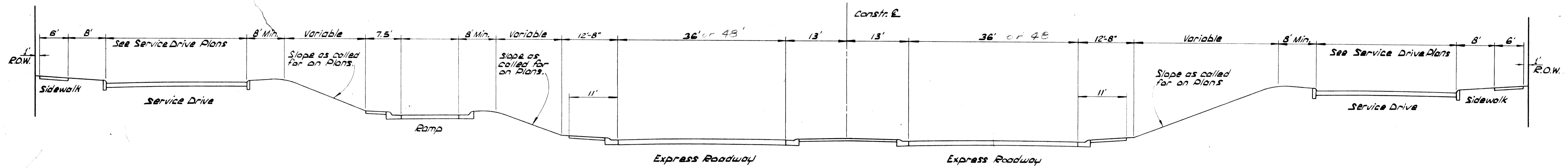

I-75
WALTER P. CHRYSLER EXPRESSWAY

FILE NO. 82252	STATE PROJECT	FEDERAL PROJECT	SHEET NO. 501
----------------	---------------	-----------------	---------------

TYPICAL CROSS-SECTIONS

B.P.R. DIV. NO.	STATE	PROJ. NO.	FISCAL YEAR	SHEET NO.	TOTAL SHEETS
4	MICH.				
ROUTE	STATE PROJECT	COUNTY		SHEET NO.	TOTAL SHEETS
				44	

B.P.R. DIV. NO.	STATE	PROJ. NO.	FISCAL YEAR	SHEET NO.	TOTAL SHEETS
4	MICH.				
ROUTE	STATE PROJECT	COUNTY		SHEET NO.	TOTAL SHEETS

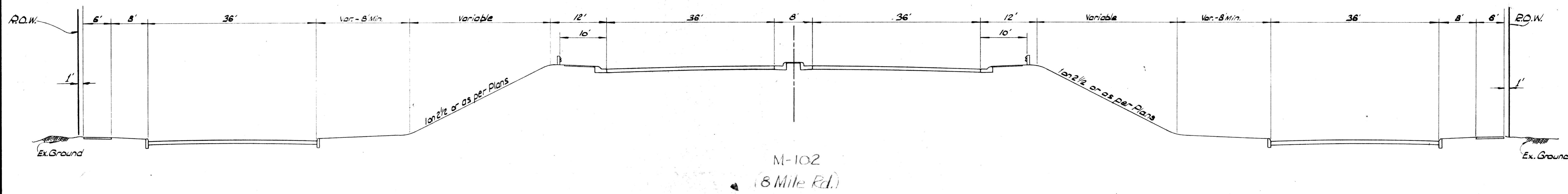



C.S.P. 10/6/48 Reopening City of Boundary Court
C.S.P. 52443

S.P.R. DIV. NO.	STATE	PROJ. NO.	FISCAL YEAR	SHEET NO.	TOTAL SHEETS
4	MICH.				
ROUTE	STATE	PROJECT	CITY	SHEET NO.	TOTAL SHEETS
I-75	MI	82252	Wayne	Detroit	504
S.P.R. DIV. NO.	STATE	PROJ. NO.	FISCAL YEAR	SHEET NO.	TOTAL SHEETS
4	MICH.				
ROUTE	STATE	PROJECT	CITY	SHEET NO.	TOTAL SHEETS

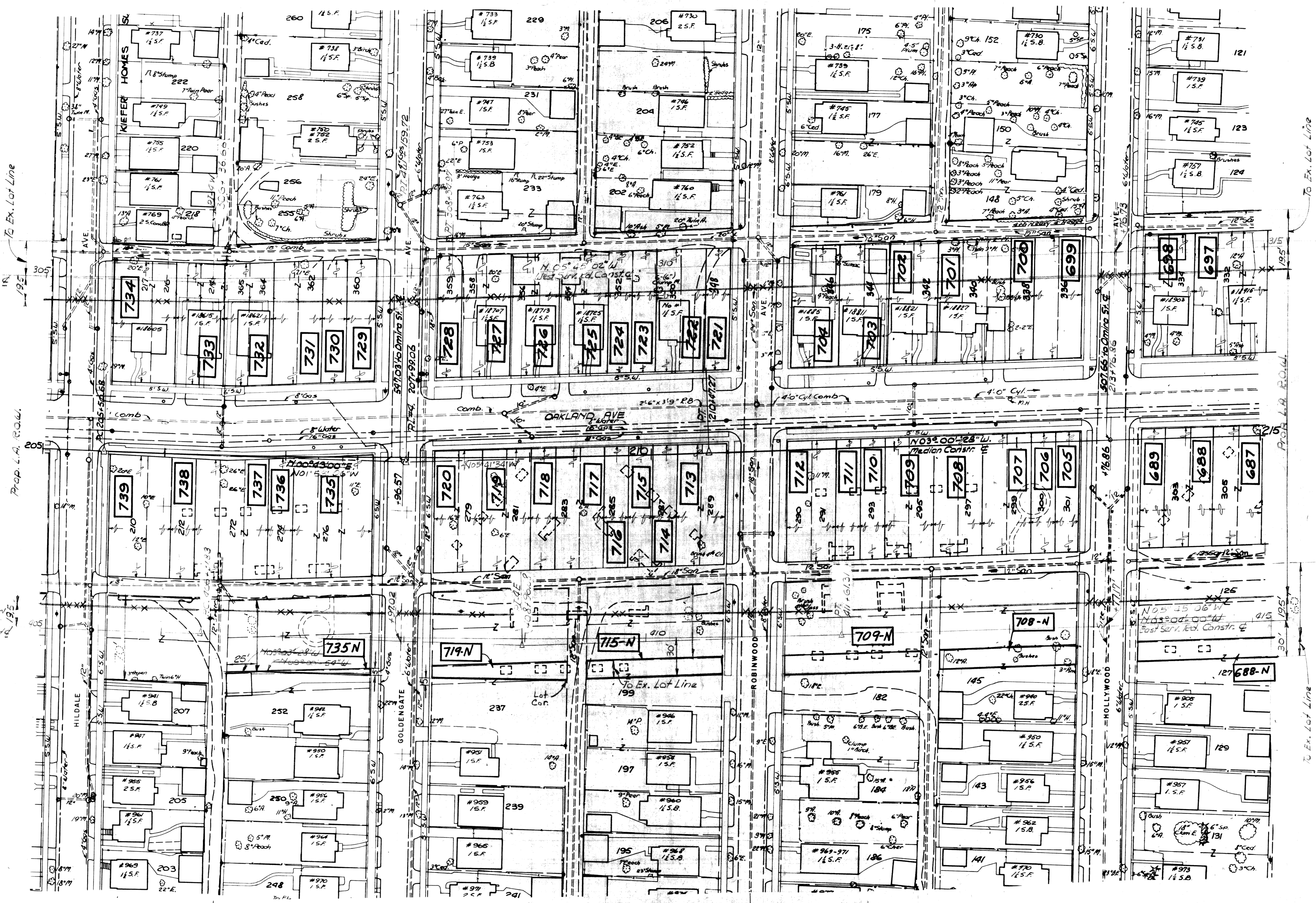

Bearing Equation
West Service Rd. Const. E
Sta. 315+00
Bearing N05°45'02"W Back=
Bearing N03°03'56"W Ahead

Bearing Equation
Median Const. E
Sta. 209+00
Bearing N05°41'34"W Back=
Bearing N03°00'28"W Ahead

Bearing Equation
East Service Rd. Const. E
Sta. 415+00
Bearing N05°45'06"W Back=
Bearing N03°04'00"W Ahead

SEVEN OAKLAND SUBDIVISION
R82252-I R82252-J

Station Equation
Sta. 23+16.04 @ 7 Mile Rd.
Sta. 319+53.17 Align S. Bd. Serv. Rd. - South
Sta. 319+52.94 Align S. Bd. Serv. Rd. - North

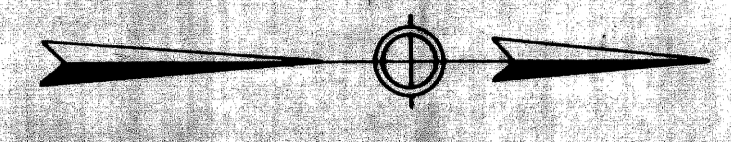

B.P.R. DIV. NO.	STATE	PROJ. NO.	FISCAL YEAR	SHEET NO.	TOTAL SHEETS
4	MICH.				
ROUTE PROJECT	COUNTY	CITY		SHEET NO.	TOTAL SHEETS
7-75	82252	Wayne	Detroit	505	

CSR 1-16-65 Rev. Align. R.O.W. @ 500' R/L 7 Mile
C-12 1-25-64 7' E/W for Temp. ED @ 7 Mile
C-5 R 5-28-63

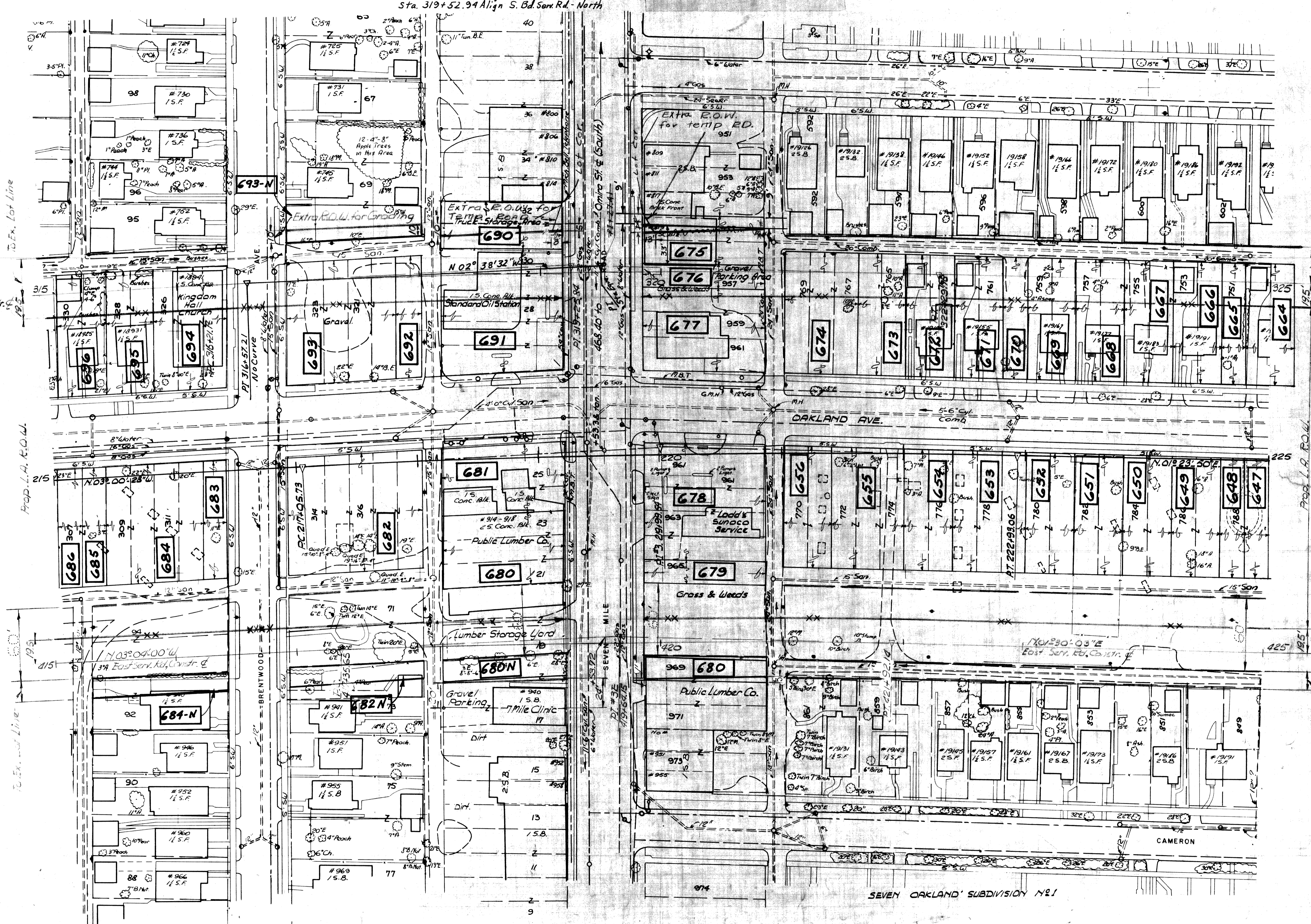

N.03°03'56"W
West Serv. Rd. Constr. @

Prop. L.A. R.O.W.

To Ex. Lot Line

To Ex. Lot Line

Prop. L.A. R.O.W.

To Ex. Lot Line

SEVEN OAKLAND SUBDIVISION

SEVEN OAKLAND SUBDIVISION NO. 1

R.P.R. DIV. NO.	STATE	PROJ. NO.	FISCAL YEAR	SHEET NO.	TOTAL SHEETS
4	MICH.				
ROUTE	STATE PROJECT	COUNTY	CITY	SHEET NO.	TOTAL SHEETS
I-75	B2252	Wayne	Detroit	506	
R.P.R. DIV. NO.	STATE	PROJ. NO.	FISCAL YEAR	SHEET NO.	TOTAL SHEETS
4	MICH.				
ROUTE	STATE PROJECT	COUNTY	CITY	SHEET NO.	TOTAL SHEETS

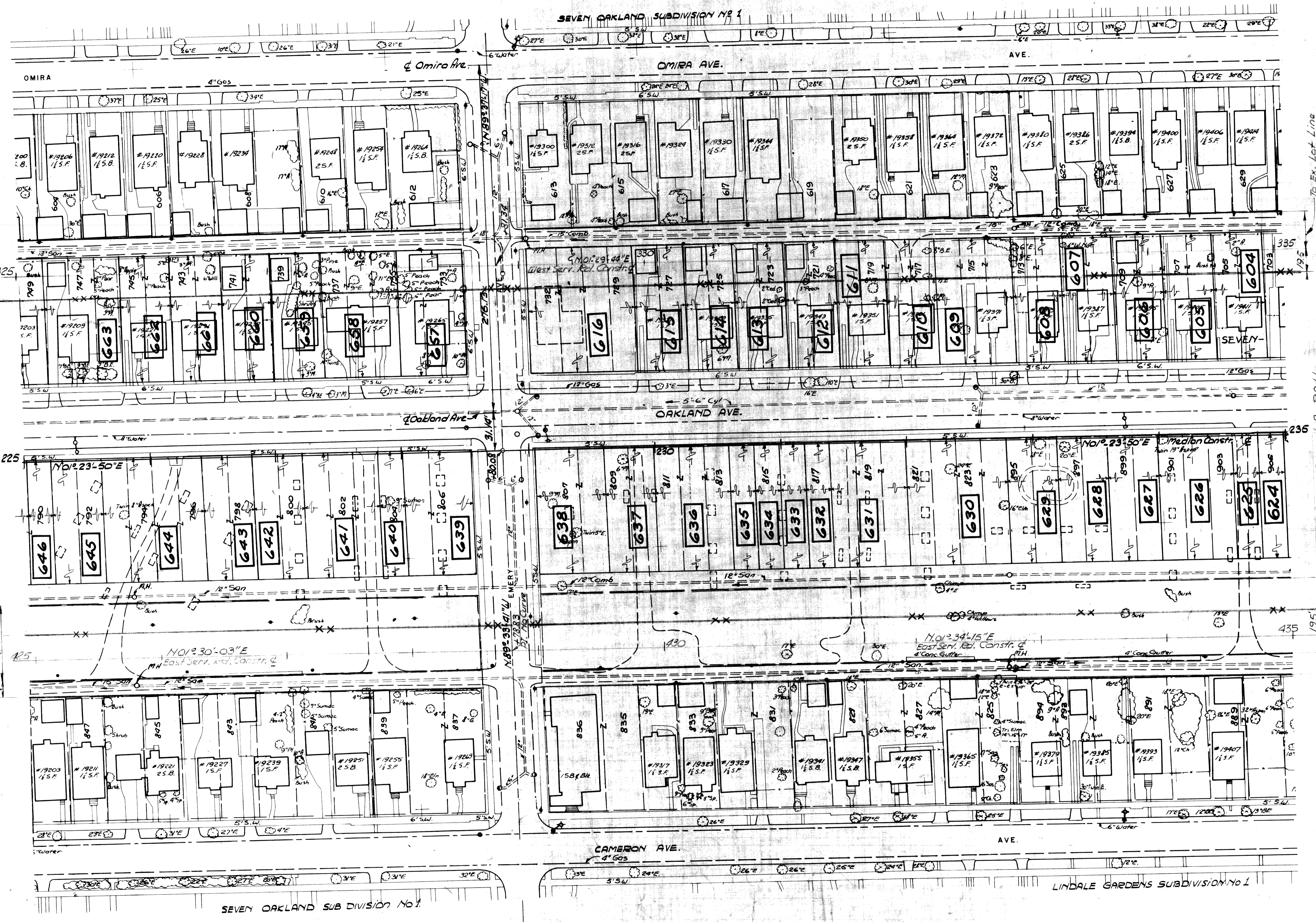
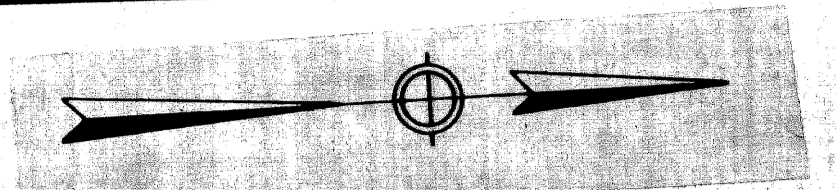

CSR 5245

To Ex. Lot Line

PROP. L.A. R.O.W.

To Ex. Lot Line

To Ex. Lot Line

PROP. L.A. R.O.W.

To Ex. Lot Line

R 82252-J

R 82252-K

FILE NO. R 82252	STATE PROJECT R 82252-J-K	FEDERAL PROJECT 506	SHEET NO. 506
---------------------	------------------------------	------------------------	------------------

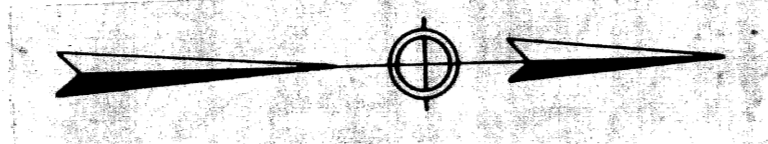

D.P. & DIV. NO.	STATE	PROJ. NO.	FISCAL YEAR	SHEET NO.	TOTAL SHEETS
4	MICH.				
ROUTE	STATE PROJECT	COUNTY	CITY	SHEET NO.	TOTAL SHEETS
1-75	82252	Wayne	Detroit	507	
D.P. & DIV. NO.	STATE	PROJ. NO.	FISCAL YEAR	SHEET NO.	TOTAL SHEETS
4	MICH.				
ROUTE	STATE PROJECT	COUNTY	CITY	SHEET NO.	TOTAL SHEETS

CSR 52443

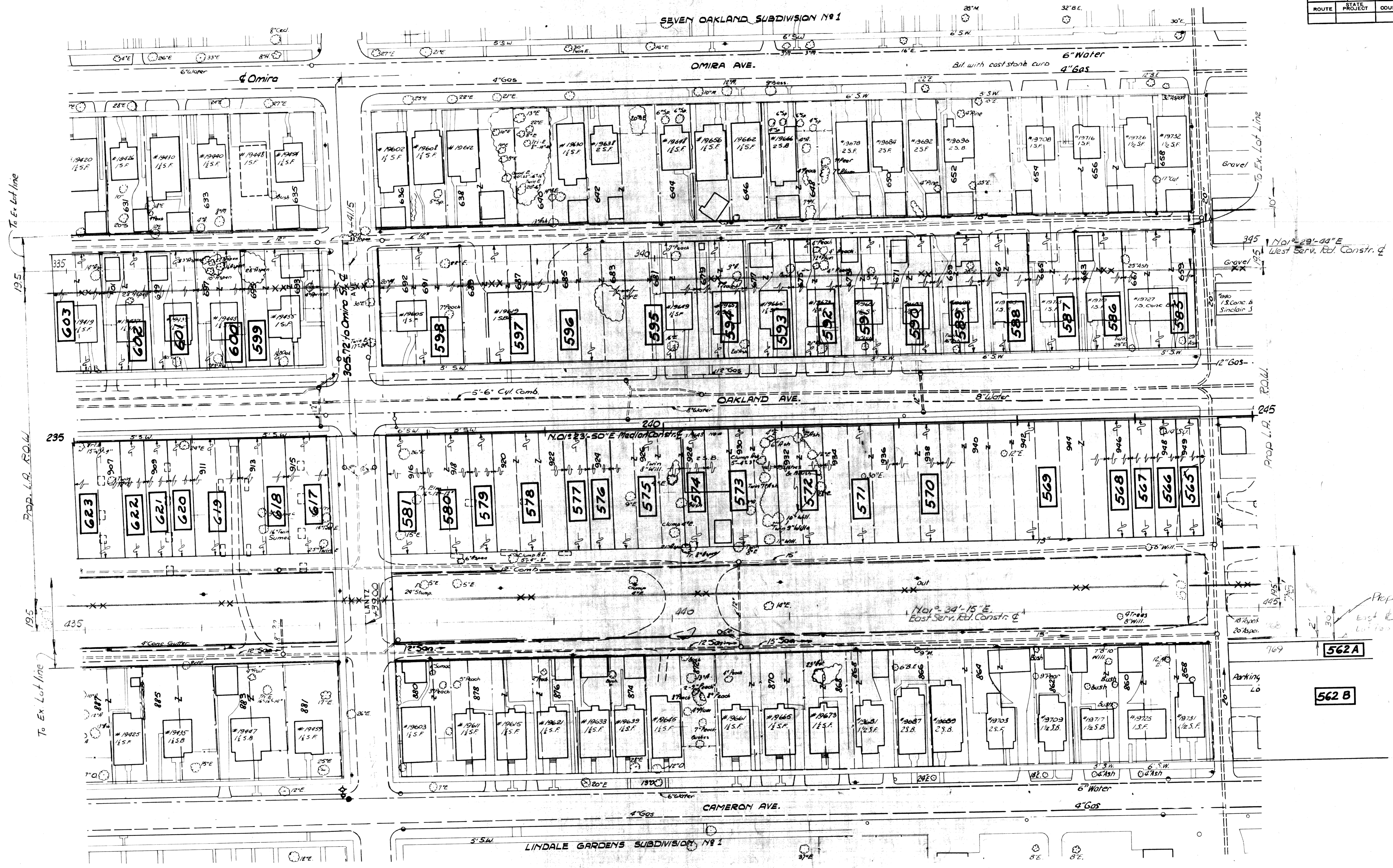

C.S.P. 854 77 1989, P.D. 1989, St. Fair
 C.S.P. 874 1/2 1989, P.D. 1989, St. Fair
 C.S.P. 30047 1/2 1989, P.D. 1989, St. Fair
 C.S.P. 22247 1/2 1989, P.D. 1989, St. Fair
 CSR 52445

Extra Rd for Parking Lot
 Temp Road
 No. 29-44'E
 West Lot Line
 Constr. &

Prop. L.A. ROW
 No. 30-15'E
 No. 1 495
 Prop. R/W
 East R Lot Line
 Extra L.W.
 for Temp

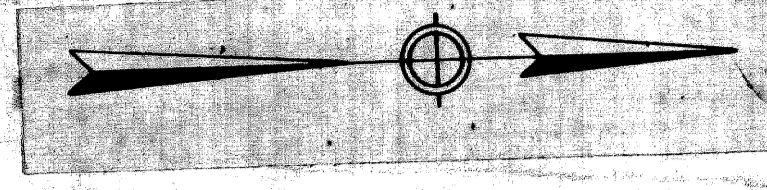

B.P.R. DIV. NO.	STATE	PROJ. NO.	FISCAL YEAR	SHEET NO.	TOTAL SHEETS
4	MICH.				
ROUTE	PROJECT	COUNTY	CITY	SHEET NO.	TOTAL SHEETS
7-75	B2252	Wayne	Detroit	503	

B.P.R. DIV. NO.	STATE	PROJ. NO.	FISCAL YEAR	SHEET NO.	TOTAL SHEETS
4	MICH.				
ROUTE	PROJECT	COUNTY	CITY	SHEET NO.	TOTAL SHEETS

PARCELS NO. 537D, 538D, 539A, 540A, 541A, 542A, 543A
 ACCESS RIGHTS ONLY

SBd Ser Rd Ramp Constr
 No. 02-16'E

Prop. L.A. ROW

To Ex. Lot Line

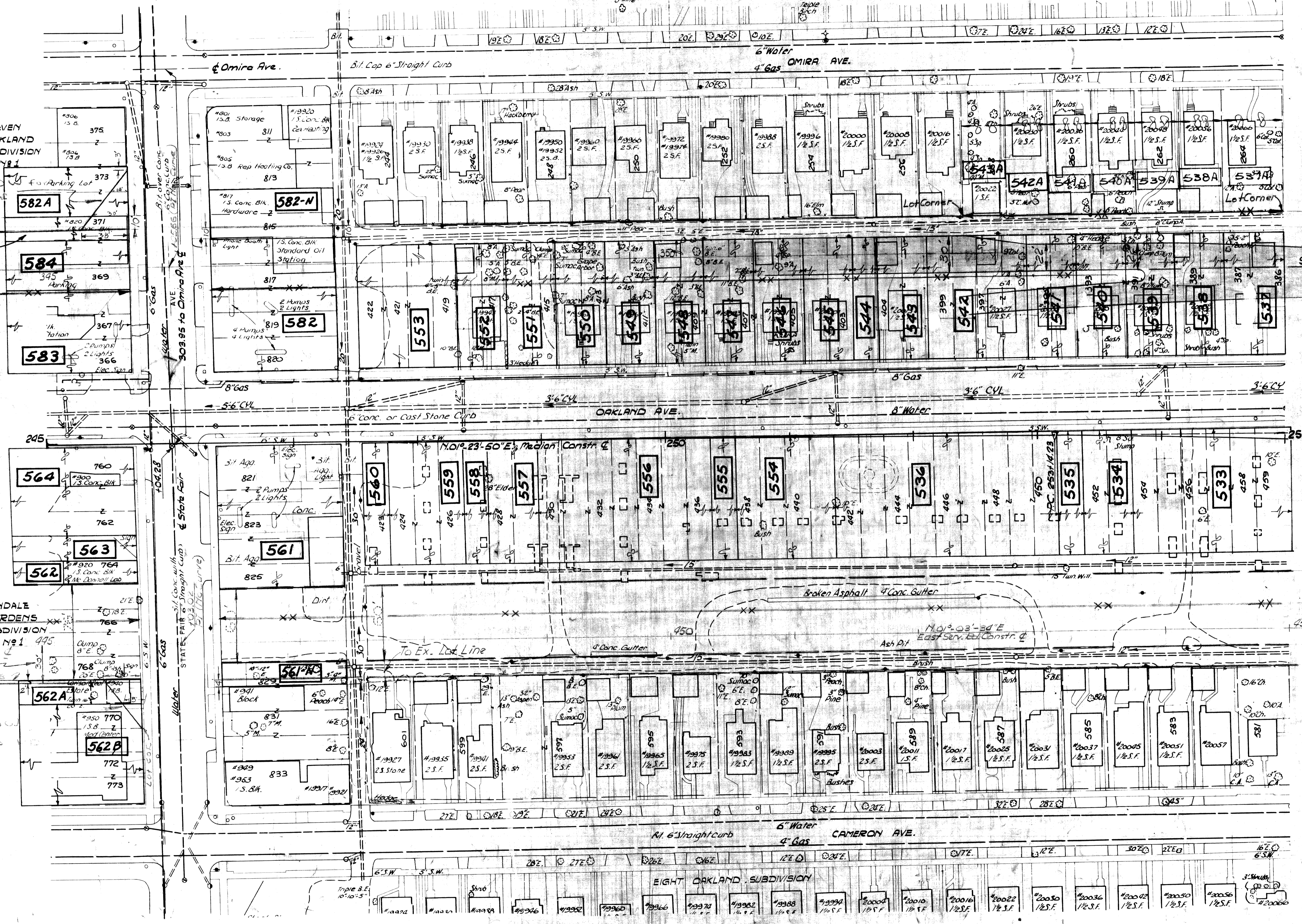

C&P 4-22-65 #12 - Rline N/W for Riley
 C&P 10-14-65 #9 - Add 5' to
 C&P 8-27-65 #14 - Add 5' to
 C&P 1-14-64 #10 - Rev. to R.L. #1-200
 C&P 3-20-64 #11 - B.M. to be removed
 C&P 2-27-64 #12 - Rev. to R.L. #1-200
 C&P 2-10-63 #13 - Rev. to R.L. #1-200
 C&P 2-10-63 #14 - Rev. to R.L. #1-200
 C&P 2-10-63 #15 - Rev. to R.L. #1-200
 C&P 2-10-63 #16 - Rev. to R.L. #1-200
 C&P 2-10-63 #17 - Rev. to R.L. #1-200
 C&P 2-10-63 #18 - Rev. to R.L. #1-200
 C&P 2-10-63 #19 - Rev. to R.L. #1-200
 C&P 2-10-63 #20 - Rev. to R.L. #1-200
 C&P 2-10-63 #21 - Rev. to R.L. #1-200
 C&P 2-10-63 #22 - Rev. to R.L. #1-200
 C&P 2-10-63 #23 - Rev. to R.L. #1-200
 C&P 2-10-63 #24 - Rev. to R.L. #1-200
 C&P 2-10-63 #25 - Rev. to R.L. #1-200
 C&P 2-10-63 #26 - Rev. to R.L. #1-200
 C&P 2-10-63 #27 - Rev. to R.L. #1-200
 C&P 2-10-63 #28 - Rev. to R.L. #1-200
 C&P 2-10-63 #29 - Rev. to R.L. #1-200
 C&P 2-10-63 #30 - Rev. to R.L. #1-200
 C&P 2-10-63 #31 - Rev. to R.L. #1-200
 C&P 2-10-63 #32 - Rev. to R.L. #1-200
 C&P 2-10-63 #33 - Rev. to R.L. #1-200
 C&P 2-10-63 #34 - Rev. to R.L. #1-200
 C&P 2-10-63 #35 - Rev. to R.L. #1-200
 C&P 2-10-63 #36 - Rev. to R.L. #1-200
 C&P 2-10-63 #37 - Rev. to R.L. #1-200
 C&P 2-10-63 #38 - Rev. to R.L. #1-200
 C&P 2-10-63 #39 - Rev. to R.L. #1-200
 C&P 2-10-63 #40 - Rev. to R.L. #1-200
 C&P 2-10-63 #41 - Rev. to R.L. #1-200
 C&P 2-10-63 #42 - Rev. to R.L. #1-200
 C&P 2-10-63 #43 - Rev. to R.L. #1-200
 C&P 2-10-63 #44 - Rev. to R.L. #1-200
 C&P 2-10-63 #45 - Rev. to R.L. #1-200
 C&P 2-10-63 #46 - Rev. to R.L. #1-200
 C&P 2-10-63 #47 - Rev. to R.L. #1-200
 C&P 2-10-63 #48 - Rev. to R.L. #1-200
 C&P 2-10-63 #49 - Rev. to R.L. #1-200
 C&P 2-10-63 #50 - Rev. to R.L. #1-200
 C&P 2-10-63 #51 - Rev. to R.L. #1-200
 C&P 2-10-63 #52 - Rev. to R.L. #1-200
 C&P 2-10-63 #53 - Rev. to R.L. #1-200
 C&P 2-10-63 #54 - Rev. to R.L. #1-200
 C&P 2-10-63 #55 - Rev. to R.L. #1-200
 C&P 2-10-63 #56 - Rev. to R.L. #1-200
 C&P 2-10-63 #57 - Rev. to R.L. #1-200
 C&P 2-10-63 #58 - Rev. to R.L. #1-200
 C&P 2-10-63 #59 - Rev. to R.L. #1-200
 C&P 2-10-63 #60 - Rev. to R.L. #1-200
 C&P 2-10-63 #61 - Rev. to R.L. #1-200
 C&P 2-10-63 #62 - Rev. to R.L. #1-200
 C&P 2-10-63 #63 - Rev. to R.L. #1-200
 C&P 2-10-63 #64 - Rev. to R.L. #1-200
 C&P 2-10-63 #65 - Rev. to R.L. #1-200
 C&P 2-10-63 #66 - Rev. to R.L. #1-200
 C&P 2-10-63 #67 - Rev. to R.L. #1-200
 C&P 2-10-63 #68 - Rev. to R.L. #1-200
 C&P 2-10-63 #69 - Rev. to R.L. #1-200
 C&P 2-10-63 #70 - Rev. to R.L. #1-200
 C&P 2-10-63 #71 - Rev. to R.L. #1-200
 C&P 2-10-63 #72 - Rev. to R.L. #1-200
 C&P 2-10-63 #73 - Rev. to R.L. #1-200
 C&P 2-10-63 #74 - Rev. to R.L. #1-200
 C&P 2-10-63 #75 - Rev. to R.L. #1-200
 C&P 2-10-63 #76 - Rev. to R.L. #1-200
 C&P 2-10-63 #77 - Rev. to R.L. #1-200
 C&P 2-10-63 #78 - Rev. to R.L. #1-200
 C&P 2-10-63 #79 - Rev. to R.L. #1-200
 C&P 2-10-63 #80 - Rev. to R.L. #1-200
 C&P 2-10-63 #81 - Rev. to R.L. #1-200
 C&P 2-10-63 #82 - Rev. to R.L. #1-200
 C&P 2-10-63 #83 - Rev. to R.L. #1-200
 C&P 2-10-63 #84 - Rev. to R.L. #1-200
 C&P 2-10-63 #85 - Rev. to R.L. #1-200
 C&P 2-10-63 #86 - Rev. to R.L. #1-200
 C&P 2-10-63 #87 - Rev. to R.L. #1-200
 C&P 2-10-63 #88 - Rev. to R.L. #1-200
 C&P 2-10-63 #89 - Rev. to R.L. #1-200
 C&P 2-10-63 #90 - Rev. to R.L. #1-200
 C&P 2-10-63 #91 - Rev. to R.L. #1-200
 C&P 2-10-63 #92 - Rev. to R.L. #1-200
 C&P 2-10-63 #93 - Rev. to R.L. #1-200
 C&P 2-10-63 #94 - Rev. to R.L. #1-200
 C&P 2-10-63 #95 - Rev. to R.L. #1-200
 C&P 2-10-63 #96 - Rev. to R.L. #1-200
 C&P 2-10-63 #97 - Rev. to R.L. #1-200
 C&P 2-10-63 #98 - Rev. to R.L. #1-200
 C&P 2-10-63 #99 - Rev. to R.L. #1-200
 C&P 2-10-63 #100 - Rev. to R.L. #1-200

OMIRA ST.

Prop Row Line for Knutson Park

Prop Row for relocation of Knutson Park
 SPL of Lot 493 to MPL of Lot 304

B.P.R. DIV. NO.	STATE	PROJ. NO.	FISCAL YEAR	SHEET NO.	TOTAL SHEETS
4	MICH.				
ROUTE PROJECT	COUNTY	CITY	YEAR	SHEET NO.	TOTAL SHEETS
I-75 R2252	Oakland	Hazelbrook		510	

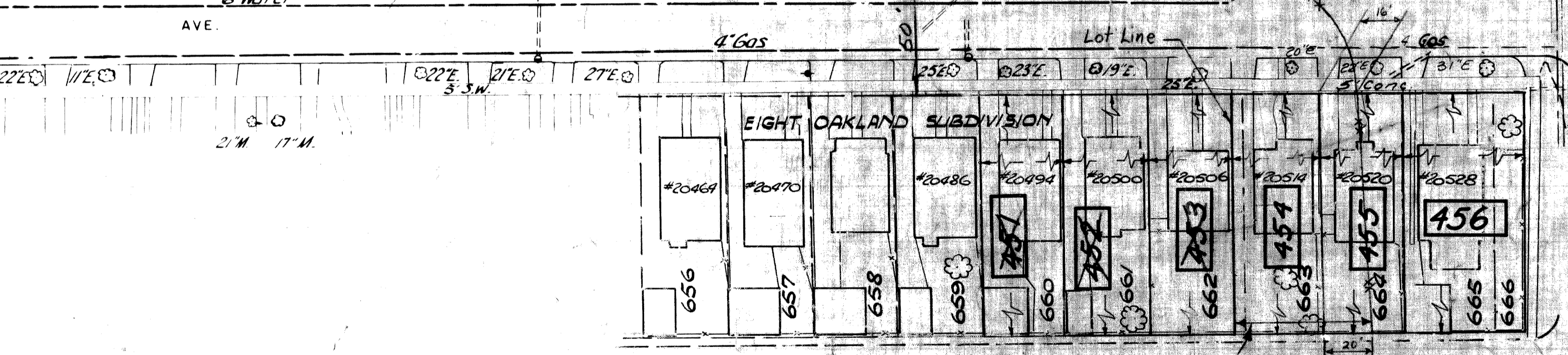
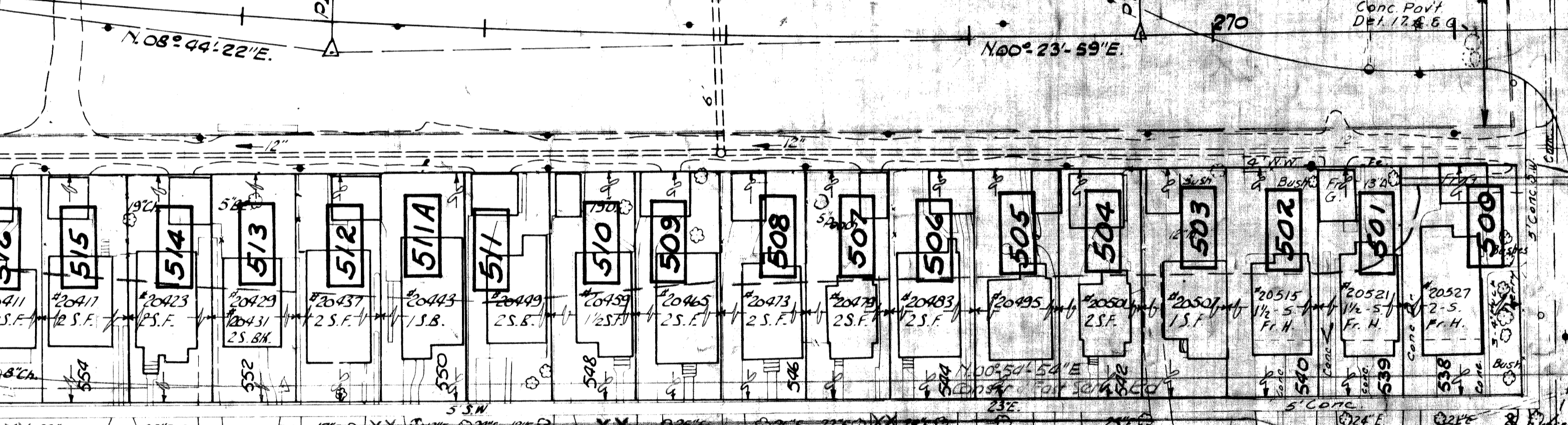
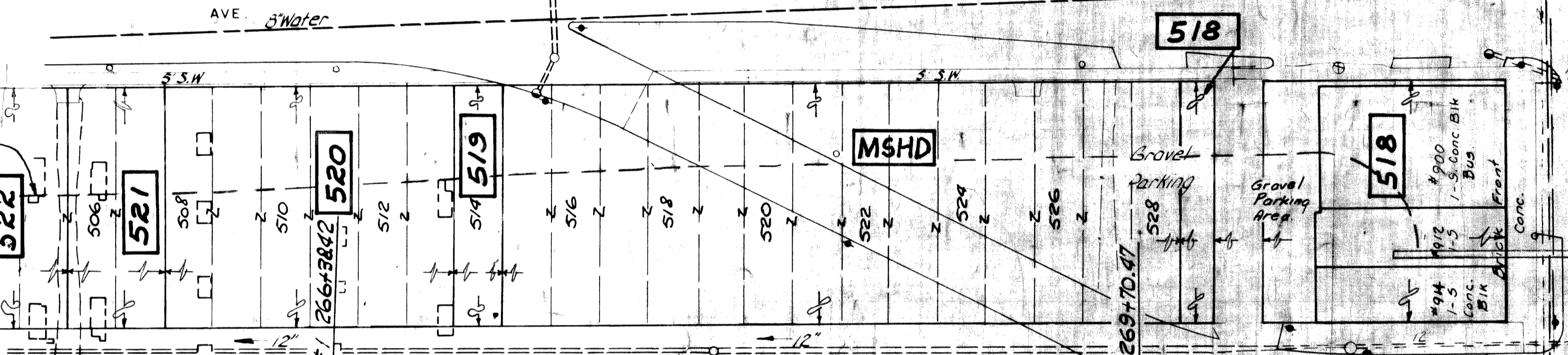
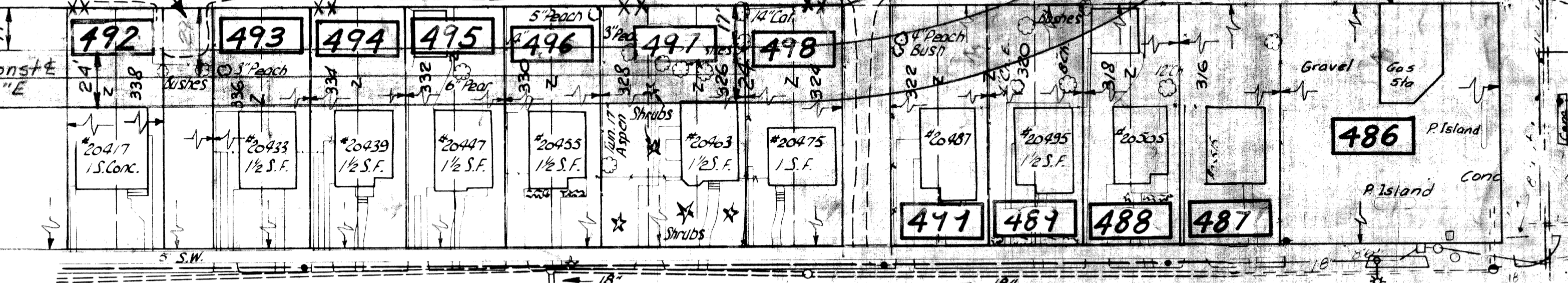
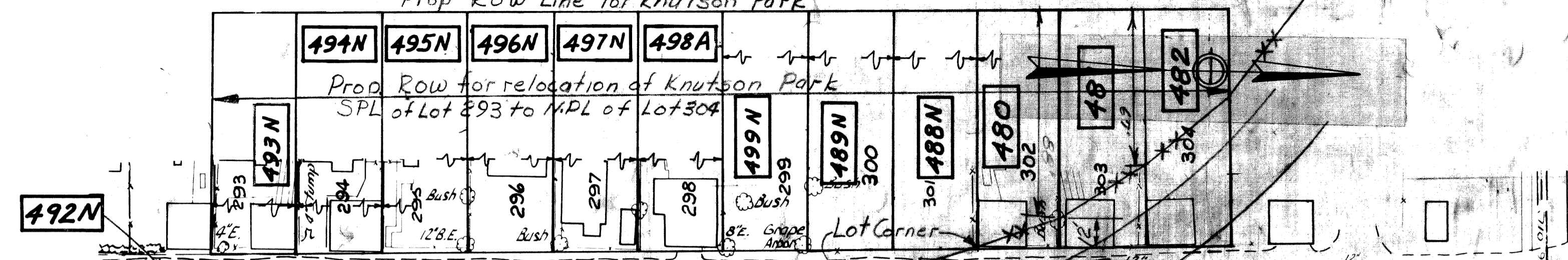

MATCH LINE SHEET # 513

MATCH LINE SHEET # 514

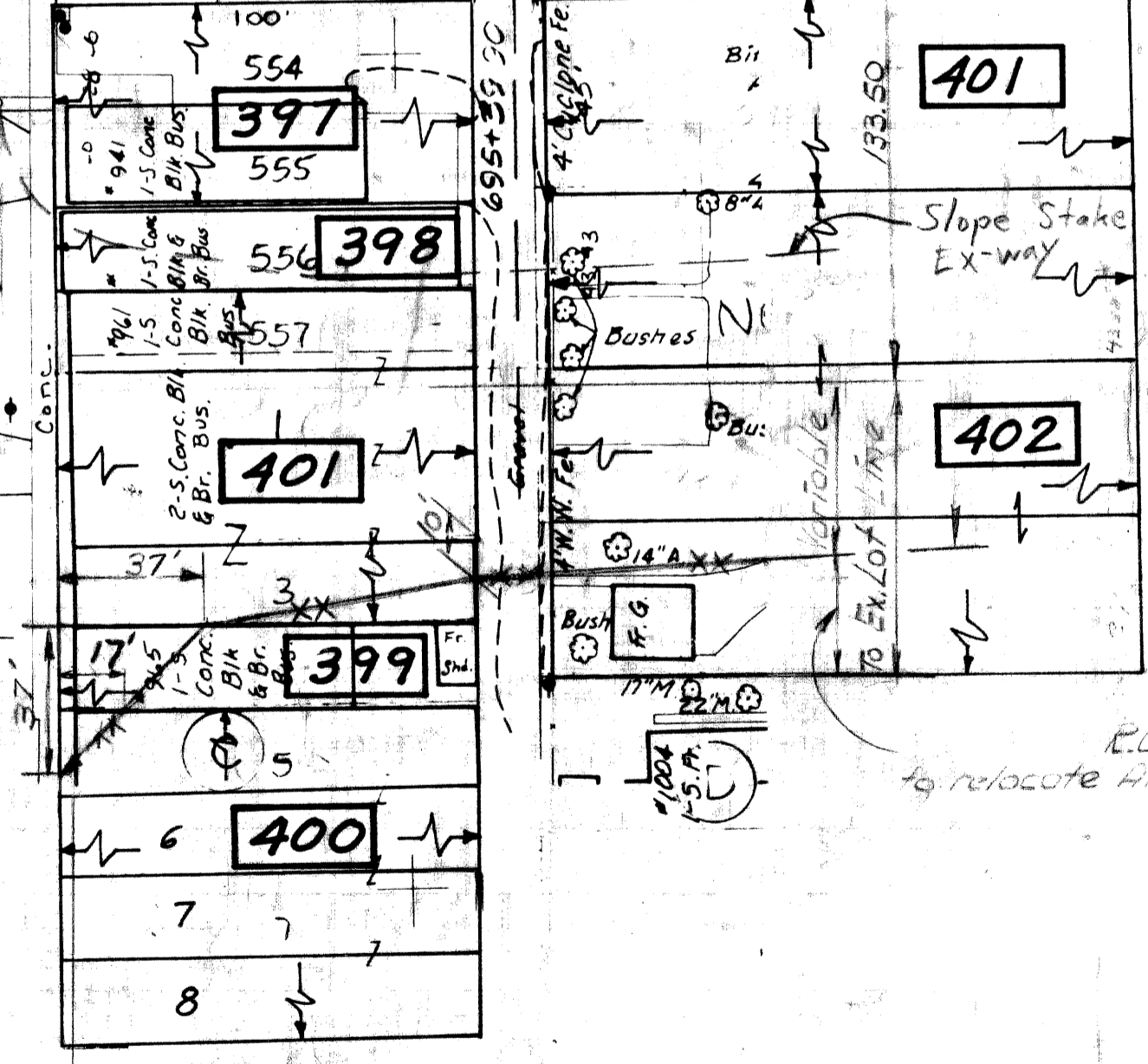
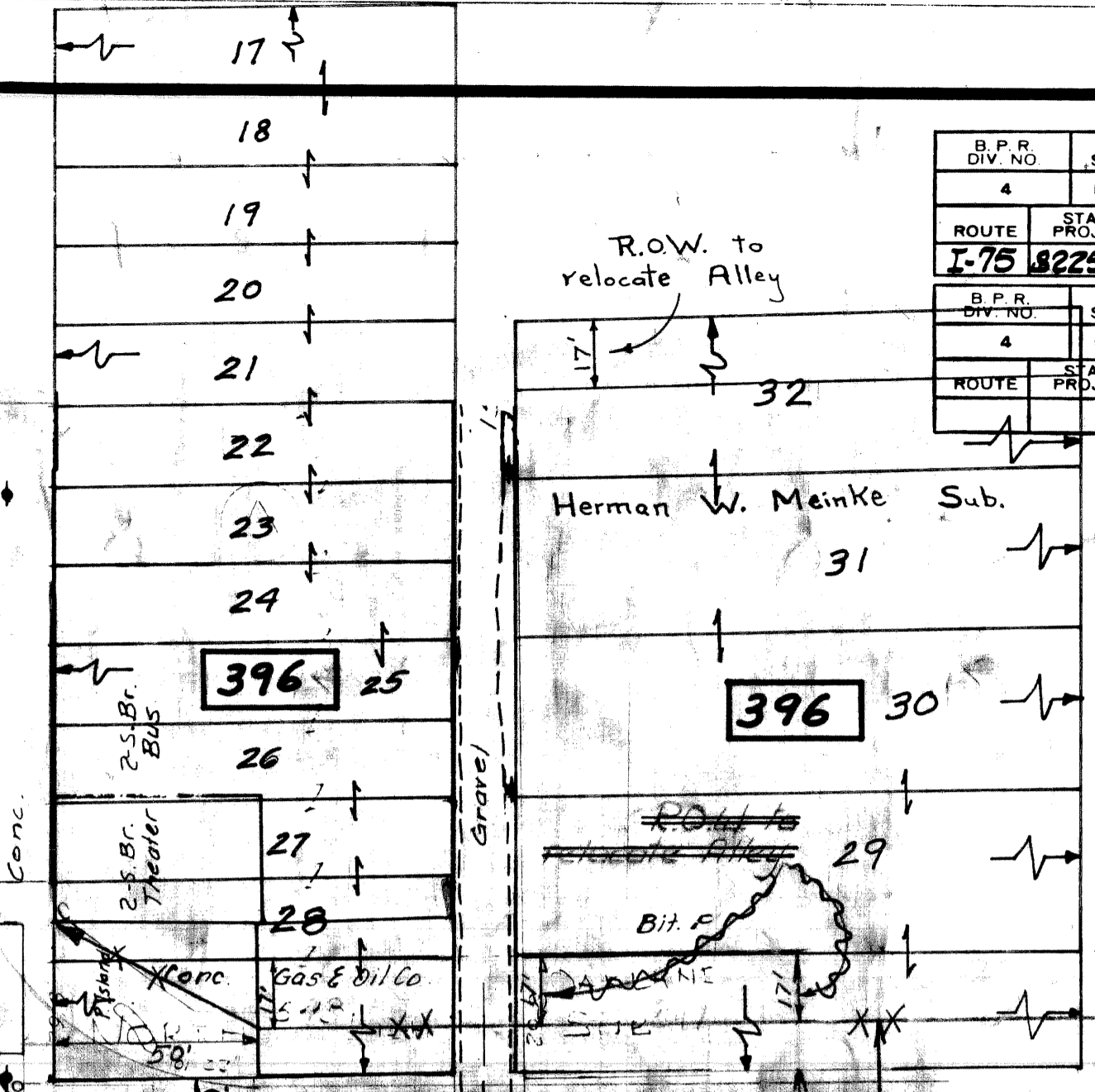

North Eight Oakland Sub
 Russell Woods Sub

WAYNE CO. OAKLAND CO.

R82252-L R 63174A

Parcel 399 & 400 to be Revised from 35 to 37 as shown per Kautm 8-26-63

FILE NO.	STATE	FEDERAL PROJECT	SHEET NO.
R82252-L			510

C.S.P. 5-545 #13-Del. C.P. Pt. of 38 Ft. Temp. SW.
 C.S.P. 8-29-44 #10 Permit for Temp. Sidewalk
 C.S.P. 8-29-44 #11 Permit for Temp. Sidewalk
 C.S.P. 33044 8 Mile Rd. E. to Tech. Reprint
 C.S.P. 22264 3rd B.W. RD. IN. Breeham
 G.S.R. 9-18-63

B.P.R. DIV. NO.	STATE	PROJ. NO.	FISCAL YEAR	SHEET NO.	TOTAL SHEETS
4	MICH.				
ROUTE	STATE PROJECT	COUNTY	CITY	SHEET NO.	TOTAL SHEETS
1-75	82252L	Wayne	Detroit	573	
B.P.R. DIV. NO.	STATE	PROJ. NO.	FISCAL YEAR	SHEET NO.	TOTAL SHEETS
4	MICH.				
ROUTE	STATE PROJECT	COUNTY	CITY	SHEET NO.	TOTAL SHEETS

M-102

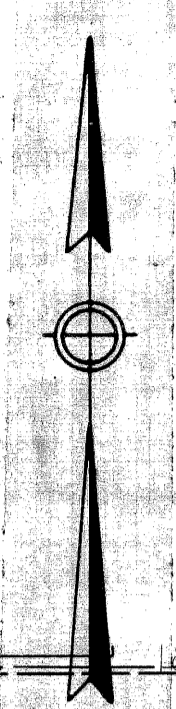

Relocated Knutson Park
 See Sheet # 510

CSR 4-7-69 Re Survey Rd. Rt. 270
 C.S.R. 330447 B.M. 16 IN ROAD REPORT
 C.S.R. 227047 R.R. 18 M. R. 1 IN EXCHANGE

CSR 9/10/63

R.P.R. DIV. NO.	STATE	PROJ. NO.	FISCAL YEAR	SHEET NO.	TOTAL SHEETS
4	MICH.				
ROUTE	STATE PROJECT	COUNTY	CITY	SHEET NO.	TOTAL SHEETS
1-75	82252L	Wayne	Detroit	514	
M-102					
R.P.R. DIV. NO.	STATE	PROJ. NO.	FISCAL YEAR	SHEET NO.	TOTAL SHEETS
4	MICH.				
ROUTE	STATE PROJECT	COUNTY		SHEET NO.	TOTAL SHEETS

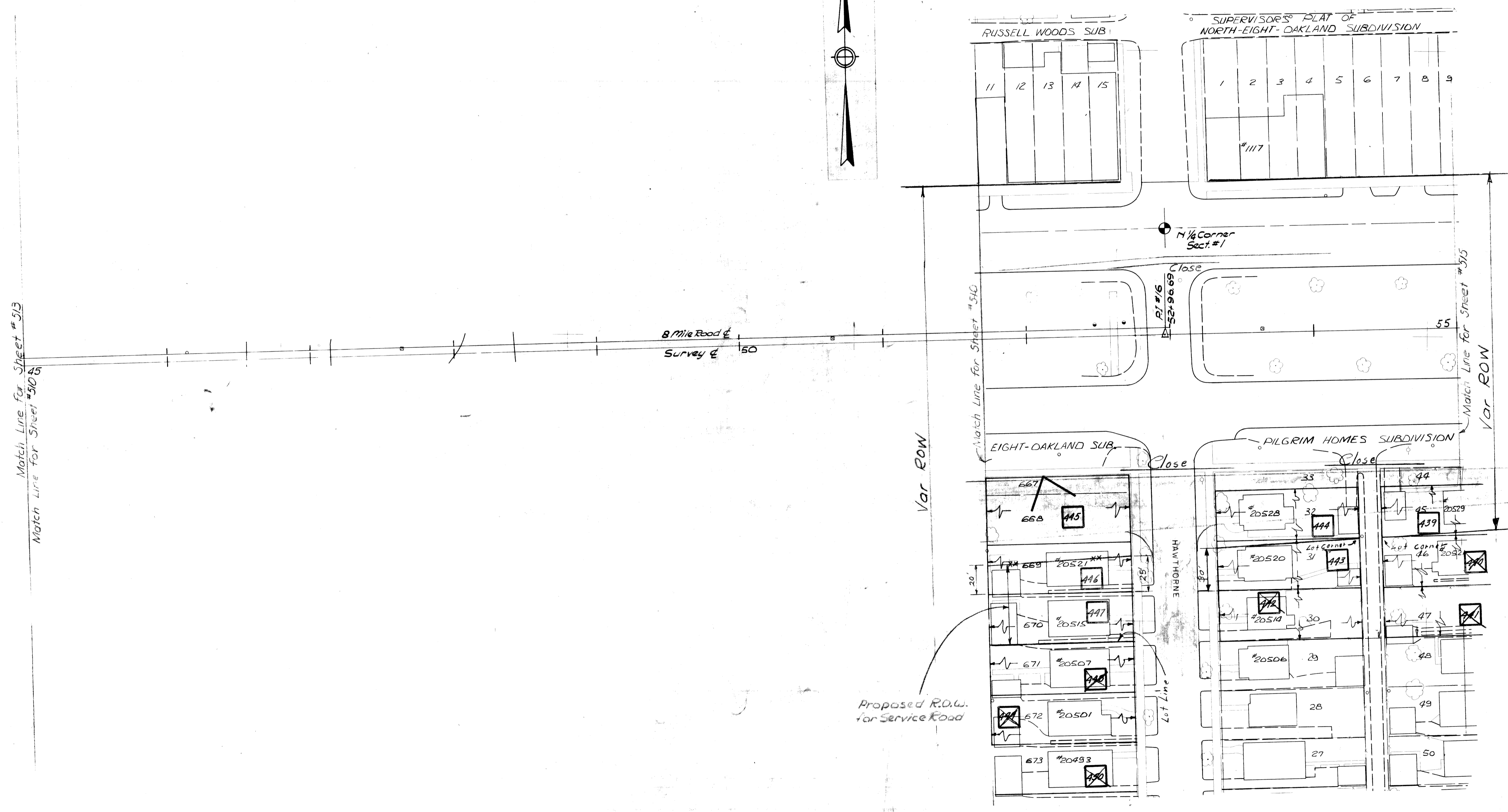
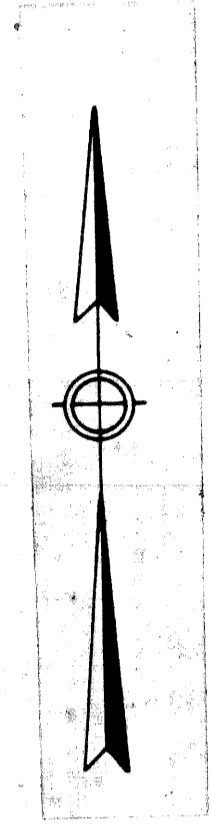

FILE NO.	STATE PROJECT	FEDERAL PROJECT	SHEET NO.
R 82252 L			514

CSA 12-9-19 Permit for Temp. Sidewalk
 C.S.R. 3-30-07 of B.M. 127824, 127825
 C.S.E. 2-27-04 by Rev. B.M. 127824, 127825
 CSA 9-18-83

B.P.R. DIV. NO.	STATE	PROJ. NO.	FISCAL YEAR	SHEET NO.	TOTAL SHEETS
4	MICH.				
ROUTE	STATE PROJECT	COUNTY	CITY	SHEET NO.	TOTAL SHEETS
1-75	82252L	Wayne	Detroit	575	
B.P.R. DIV. NO.	STATE	PROJ. NO.	FISCAL YEAR	SHEET NO.	TOTAL SHEETS
4	MICH.				
ROUTE	STATE PROJECT	COUNTY	CITY	SHEET NO.	TOTAL SHEETS

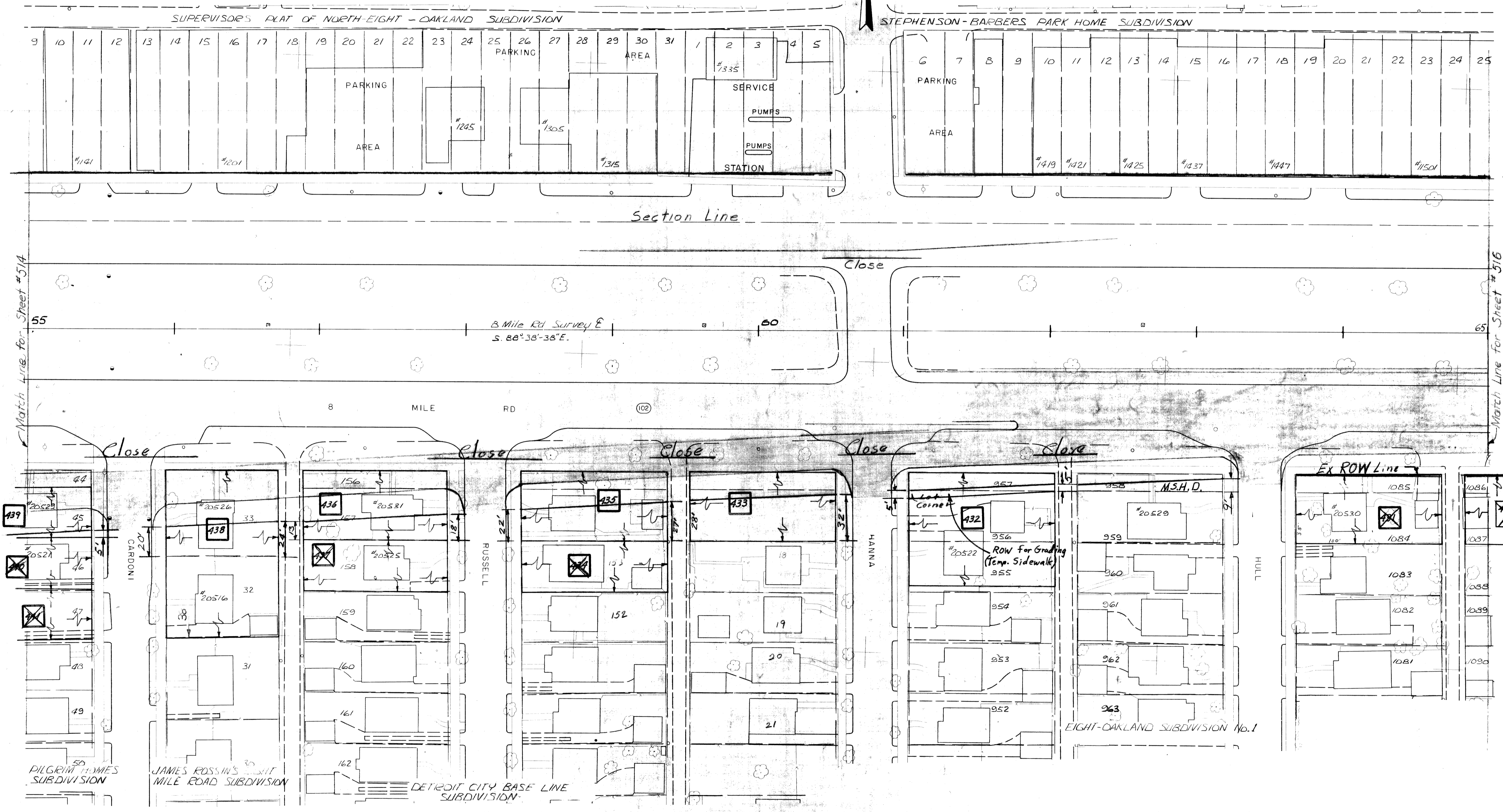

L.S.P. 3-20-47 8 Mile Interchange
 C.S.P. 22-64 3rd B.M. Rd. Interchange
 CSR 9-10-63

B.P. NO.	STATE	PROJ. NO.	FISCAL YEAR	SHEET NO.	TOTAL SHEETS
4	MICH.				
ROUTE	STATE PROJECT	COUNTY		SHEET NO.	TOTAL SHEETS
4	82521			516	
B.P. NO.	STATE	PROJ. NO.	FISCAL YEAR	SHEET NO.	TOTAL SHEETS
4	MICH.				
ROUTE	STATE PROJECT	COUNTY		SHEET NO.	TOTAL SHEETS
4	82521			516	

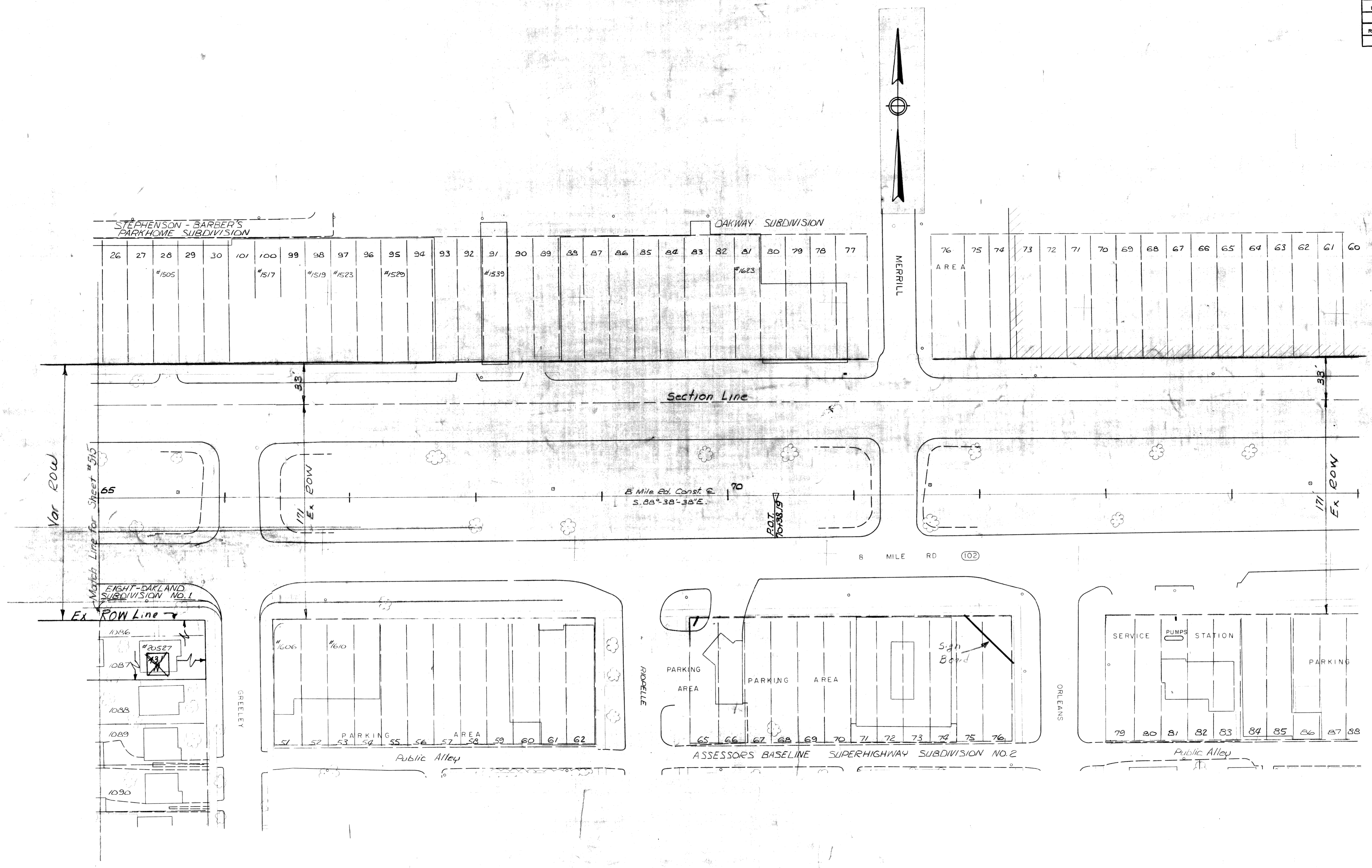

FILE NO.	STATE PROJECT	FEDERAL PROJECT	SHEET NO.
NO. 250 STENGL			516

CSR	4-264	*Rev Surv Rd. R-2702 (SE QUAD)
CSR	3-30-64	8 Mile Interch. Report
AUTH.	DATE	REVISION
		FINAL R. O. W.

Sheet 517

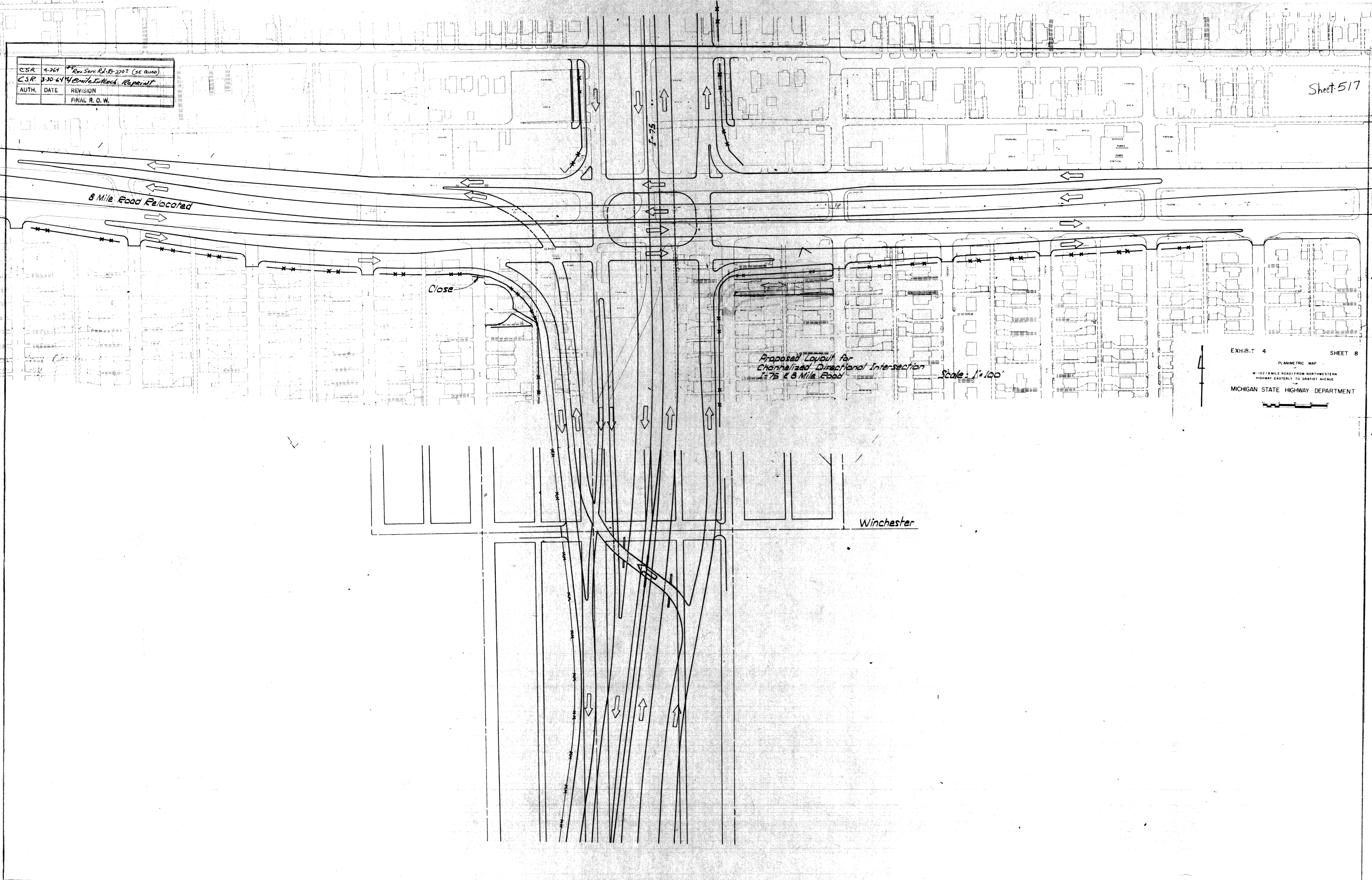

EXHIBIT 4 SHEET 8
 PLANIMETRIC MAP
 M-102 (8 MILE ROAD) FROM NORTHWESTERN
 HIGHWAY EASTERLY TO GRATIOT AVENUE
 MICHIGAN STATE HIGHWAY DEPARTMENT

S.P.R. DIV. NO.	STATE	PROJ. NO.	FISCAL YEAR	SHEET NO.	TOTAL SHEETS
4	MICH.				
ROUTE	STATE PROJECT	COUNTY		SHEET NO.	TOTAL SHEETS
0152	822521			517	

S.P.R. DIV. NO.	STATE	PROJ. NO.	FISCAL YEAR	SHEET NO.	TOTAL SHEETS
4	MICH.				
ROUTE	STATE PROJECT	COUNTY		SHEET NO.	TOTAL SHEETS

OPERATION	BY	DATE
SURVEYED		
PLAN PLOTTED		
PROFILE PLOTTED		
PROFILE CHECKED		
PRELIMINARY INSPECTION		
FEDERAL INSPECTION		

OPERATION	BY	DATE
PRELIMINARY R.O.W. CHECKED		
FINAL DESIGN CHECKED		
FRACED		
FINAL R.O.W. CHECK		
QUANTITIES CHECKED		
SQUAD		

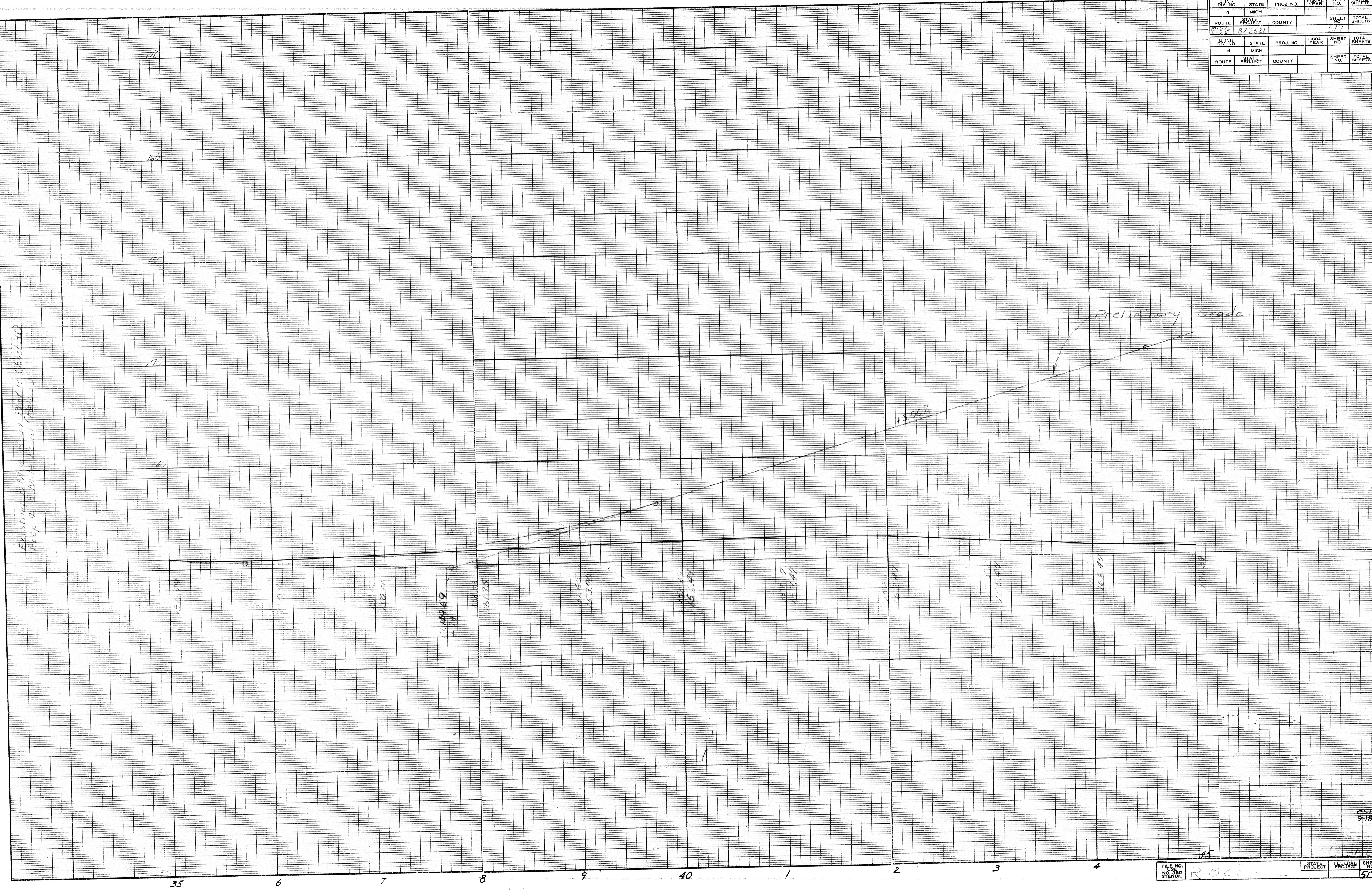

B. P. R. DIV. NO.	STATE	PROJ. NO.	FISCAL YEAR	SHEET NO.	TOTAL SHEETS
4	MI.			515	
ROUTE	STATE PROJECT	COUNTY		SHEET NO.	TOTAL SHEETS
117	8222			515	
B. P. R. DIV. NO.	STATE	PROJ. NO.	FISCAL YEAR	SHEET NO.	TOTAL SHEETS
4	MI.				
ROUTE	STATE PROJECT	COUNTY		SHEET NO.	TOTAL SHEETS

OPERATION	BY	DATE
SURVEYED		
PLAN CHECKED		
PROFILE PLOTTED		
PROPOSED GRADE		
PRELIMINARY GRADE		
GRADE INSPECTION		
FEDERAL INSPECTION		

OPERATION	BY	DATE
PRELIMINARY P.O.W. CHECKED		
FINAL DESIGN CHECKED		
TRAFFIC P.O.W. CHECK		
QUANTITIES CHECKED		
SQUAD		

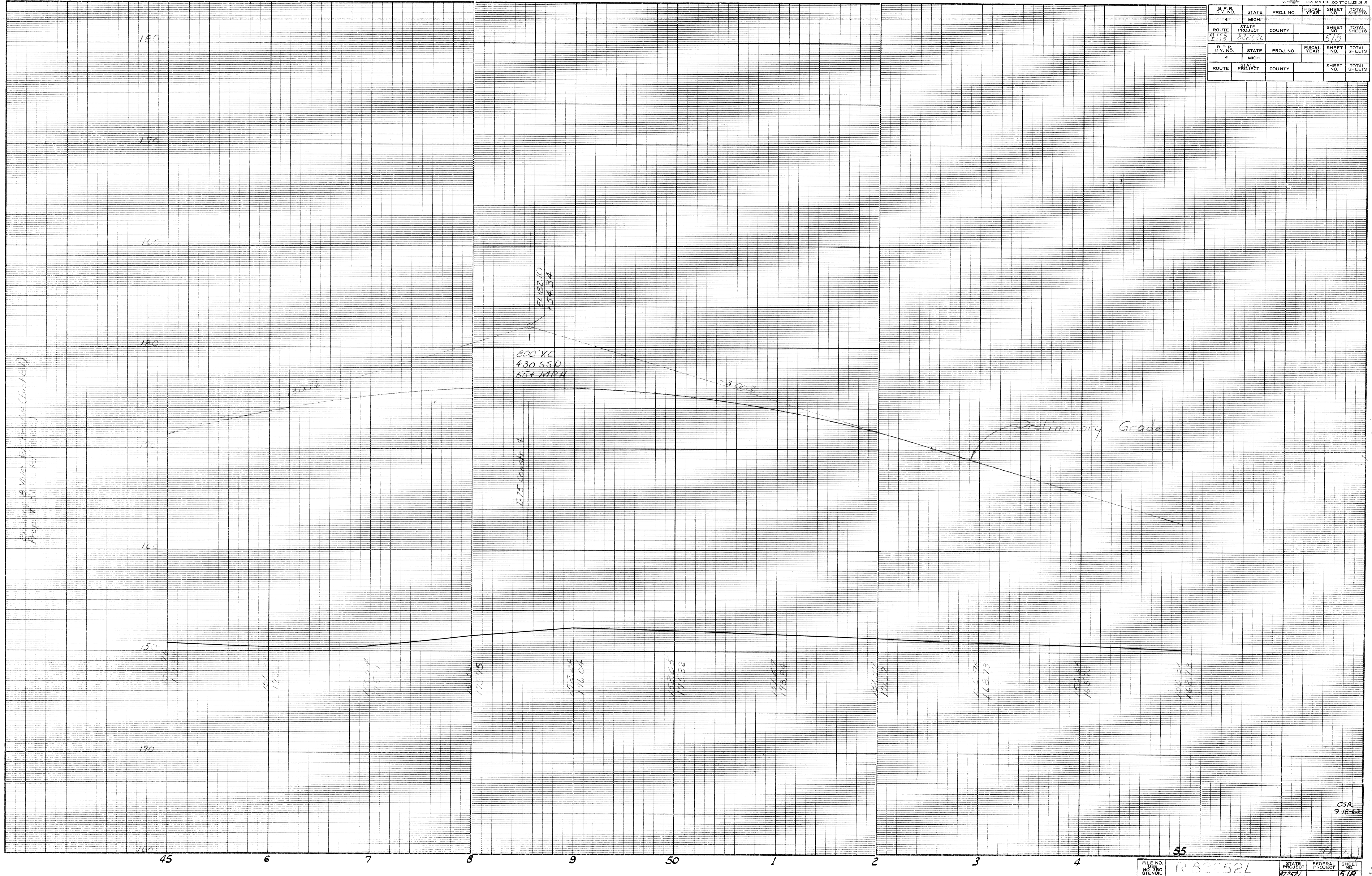

Proposed Elevation to be used for (to be used)
 Prop. A. 11/10/63

CSR
9-18-63

FILE NO.	STATE PROJECT	FEDERAL PROJECT	SHEET NO.
8222	8222L		515

B.P.R. DIV. NO.	STATE	PROJ. NO.	FISCAL YEAR	SHEET NO.	TOTAL SHEETS
4	MICH.				
ROUTE	STATE PROJECT	COUNTY		SHEET NO.	TOTAL SHEETS
175	82252			579	

B.P.R. DIV. NO.	STATE	PROJ. NO.	FISCAL YEAR	SHEET NO.	TOTAL SHEETS
4	MICH.				
ROUTE	STATE PROJECT	COUNTY		SHEET NO.	TOTAL SHEETS

OPERATION	BY	DATE
SURVEYED		
PLAN PLOTTED		
PROFILES PLOTTED		
PRELIMINARY GRADES		
GRADE INSPECTION		
FEDERAL INSPECTION		

OPERATION	BY	DATE
PRELIMINARY Q.W. CHECKED		
FINAL DESIGN CHECKED		
PRICE Q.W. CHECK		
QUANTITIES CHECKED		
SOQAD		

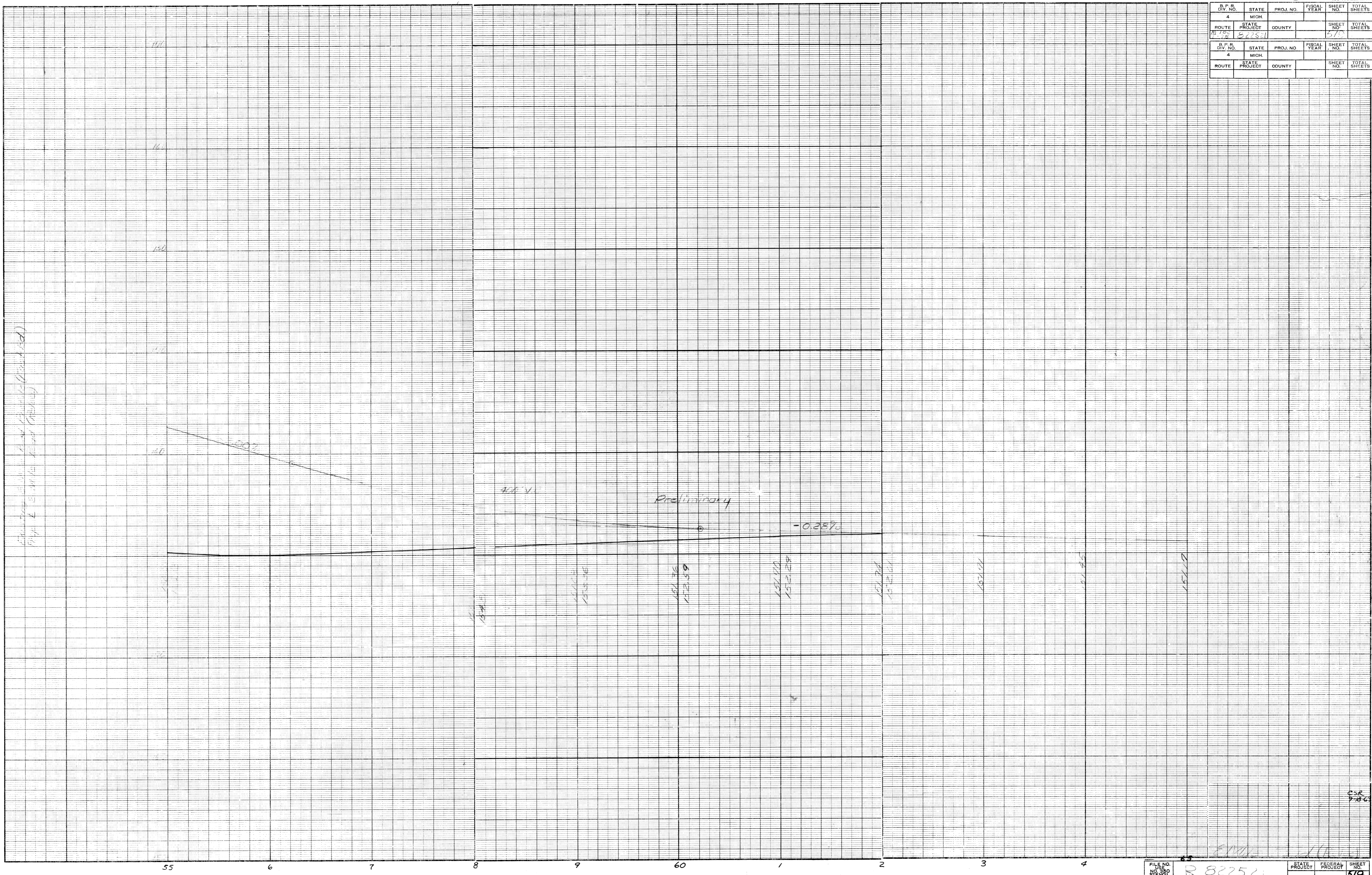

Check for 1/2" depth of water (1/2" depth)
 1/2" depth of water (1/2" depth)

CSR
 9-28-02