

ROUTE	STATE PROJECT	FEDERAL NO	SHEET NO.	TOTAL SHEETS
I-75	82195 82251	I-75-1()	1	

MICHIGAN
STATE HIGHWAY DEPARTMENT
JOHN C. MACKIE
STATE HIGHWAY COMMISSIONER

THE IMPROVEMENTS COVERED BY THESE PLANS SHALL BE DONE IN ACCORDANCE WITH THE MICHIGAN STATE HIGHWAY DEPARTMENT CURRENT STANDARD SPECIFICATIONS AND SUPPLEMENTAL SPECIFICATIONS

PLANS OF PROPOSED
MICHIGAN PROJECT I-75-1()
CONTROL SECTION I 82195 D
I 82251 B

FISHER FREEWAY
WAYNE COUNTY
CITY OF DETROIT

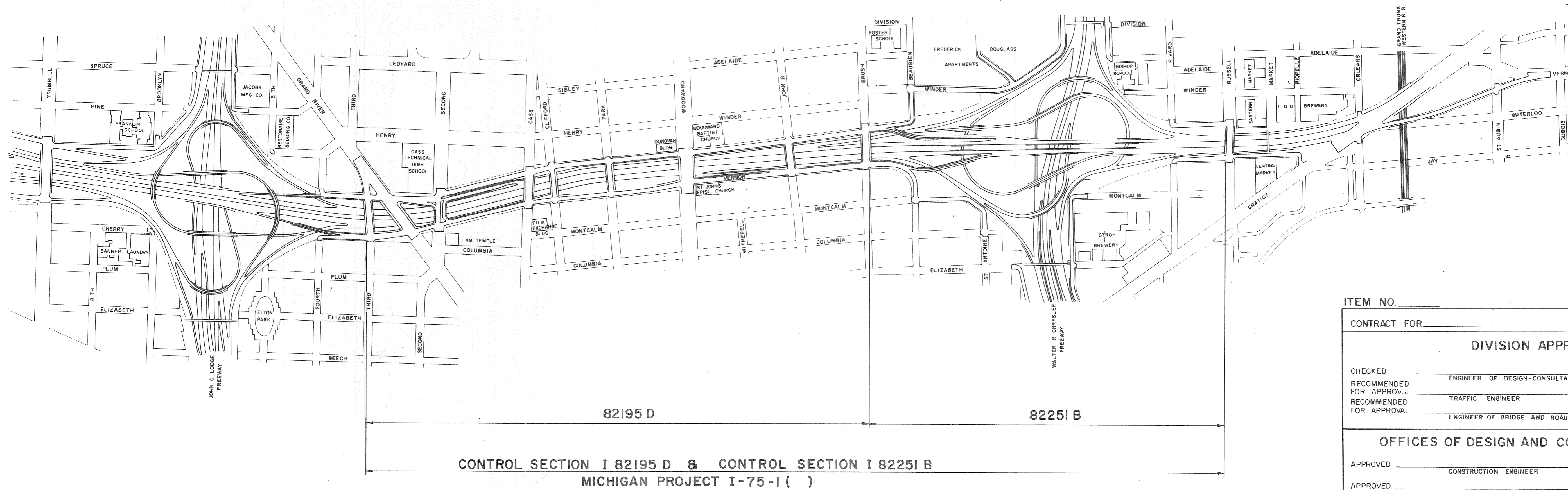
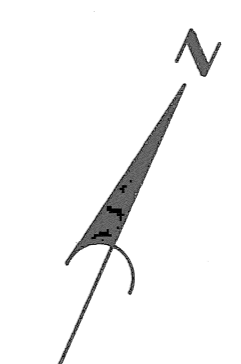

CONTROL SECTION I 82195 D & CONTROL SECTION I 82251 B
MICHIGAN PROJECT I-75-1()

ITEM NO. _____		
CONTRACT FOR _____		
DIVISION APPROVAL		
CHECKED _____	ENGINEER OF DESIGN-CONSULTANTS _____	DATE _____
RECOMMENDED FOR APPROVAL _____	TRAFFIC ENGINEER _____	DATE _____
RECOMMENDED FOR APPROVAL _____	ENGINEER OF BRIDGE AND ROAD DESIGN _____	DATE _____

OFFICES OF DESIGN AND CONSTRUCTION		
APPROVED _____	CONSTRUCTION ENGINEER _____	DATE _____
APPROVED _____	CHIEF DESIGN ENGINEER _____	DATE _____

STATE HIGHWAY DEPARTMENT APPROVAL		
APPROVED JOHN C. MACKIE,	STATE HIGHWAY COMMISSIONER	
BY _____	DIRECTOR OF ENGINEERING-CHIEF ENGINEER	DATE _____

PLANS PREPARED BY CITY OF DETROIT DEPARTMENT OF PUBLIC WORKS CITY ENGINEERS OFFICE BUREAU OF HIGHWAYS AND EXPRESSWAYS	
APPROVED _____	ENGINEER OF EXPRESSWAYS _____
APPROVED _____	ASSISTANT CITY ENGINEER-HIGHWAYS AND EXPRESSWAYS _____
APPROVED _____	CITY ENGINEER _____
APPROVED _____	COMMISSIONER OF PUBLIC WORKS AND EXPRESSWAY COORDINATOR _____

PLANS PREPARED BY CITY OF DETROIT DEPARTMENT OF PUBLIC WORKS	DEPARTMENT OF COMMERCE BUREAU OF PUBLIC ROADS APPROVED _____ DIVISION ENGINEER _____ DATE _____
---	---

PROJECT NO. 82195 & 82251 R.O.W.

B.P.R. DIV. NO.	STATE	PROJ. NO.	FISCAL YEAR	SHEET NO.	TOTAL SHEETS
4	MICH.				
ROUTE	STATE PROJECT	COUNTY	CITY	SHEET NO.	TOTAL SHEETS
I-75	82251	Wayne	Detroit	2	

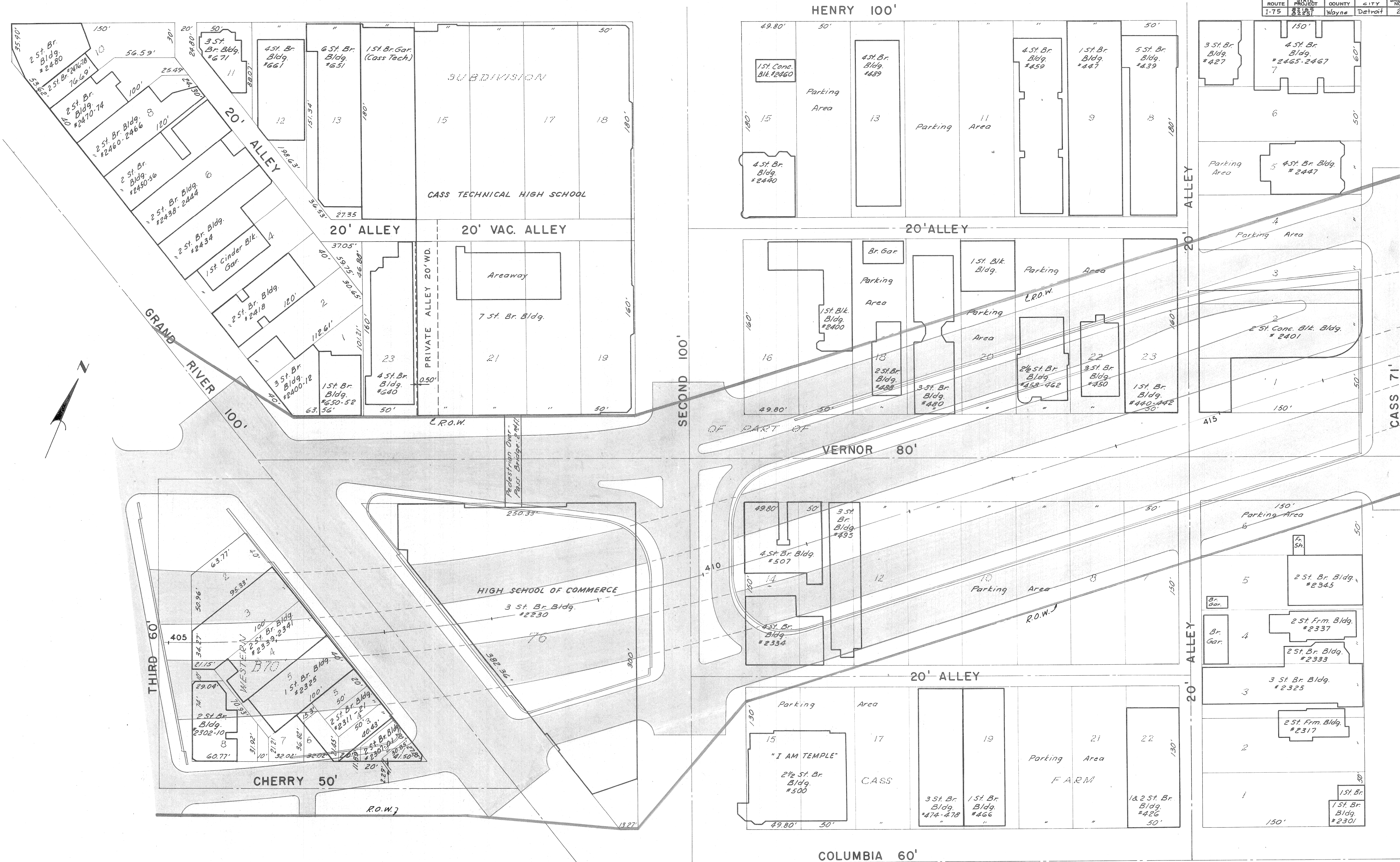

PRELIMINARY R.O.W. - FISHER FREEWAY

FILE NO.	STATE PROJECT	FEDERAL PROJECT	SHEET NO.
82195	82251 R.O.W.	I-75-1()	2

B.P.R. DIV. NO.	STATE	PROJ. NO.	FISCAL YEAR	SHEET NO.	TOTAL SHEETS
4	MICH.				
ROUTE	STATE PROJECT	COUNTY	CITY	SHEET NO.	TOTAL SHEETS
I-75	82195	Wayne	Detroit	3	
B.P.R. DIV. NO.	STATE	PROJ. NO.	FISCAL YEAR	SHEET NO.	TOTAL SHEETS
4	MICH.				
ROUTE	STATE PROJECT	COUNTY	CITY	SHEET NO.	TOTAL SHEETS

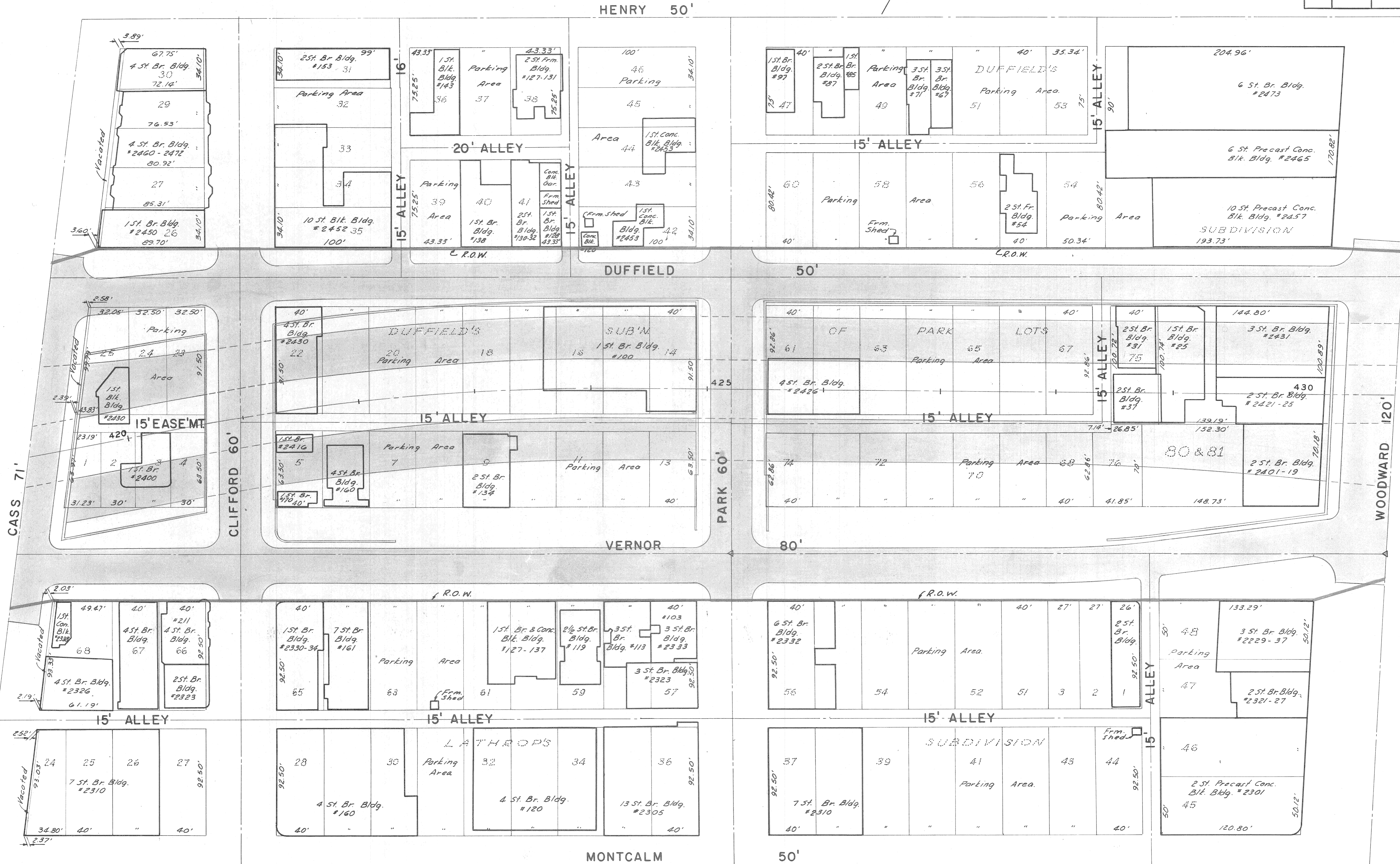
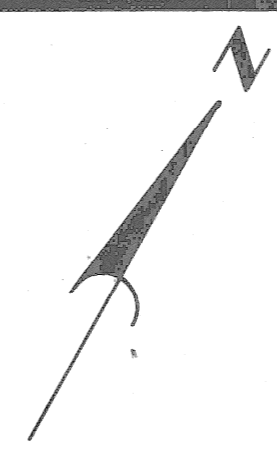

SCALE = 1" = 40'

PRELIMINARY R.O.W. - FISHER FREEWAY

FILE NO.	82195	R.O.W.	STATE PROJECT	82195	FISCAL YEAR	175-1C	SHEET NO.	3
----------	-------	--------	---------------	-------	-------------	--------	-----------	---

B.P.R. DIV. NO.	STATE	PROJ. NO.	FISCAL YEAR	SHEET NO.	TOTAL SHEETS
4	MICH.				
ROUTE	STATE PROJECT	COUNTY	CITY	SHEET NO.	TOTAL SHEETS
I-75	82195	Wayne	Detroit	4	
B.P.R. DIV. NO.	STATE	PROJ. NO.	FISCAL YEAR	SHEET NO.	TOTAL SHEETS
4	MICH.				
ROUTE	STATE PROJECT	COUNTY	CITY	SHEET NO.	TOTAL SHEETS

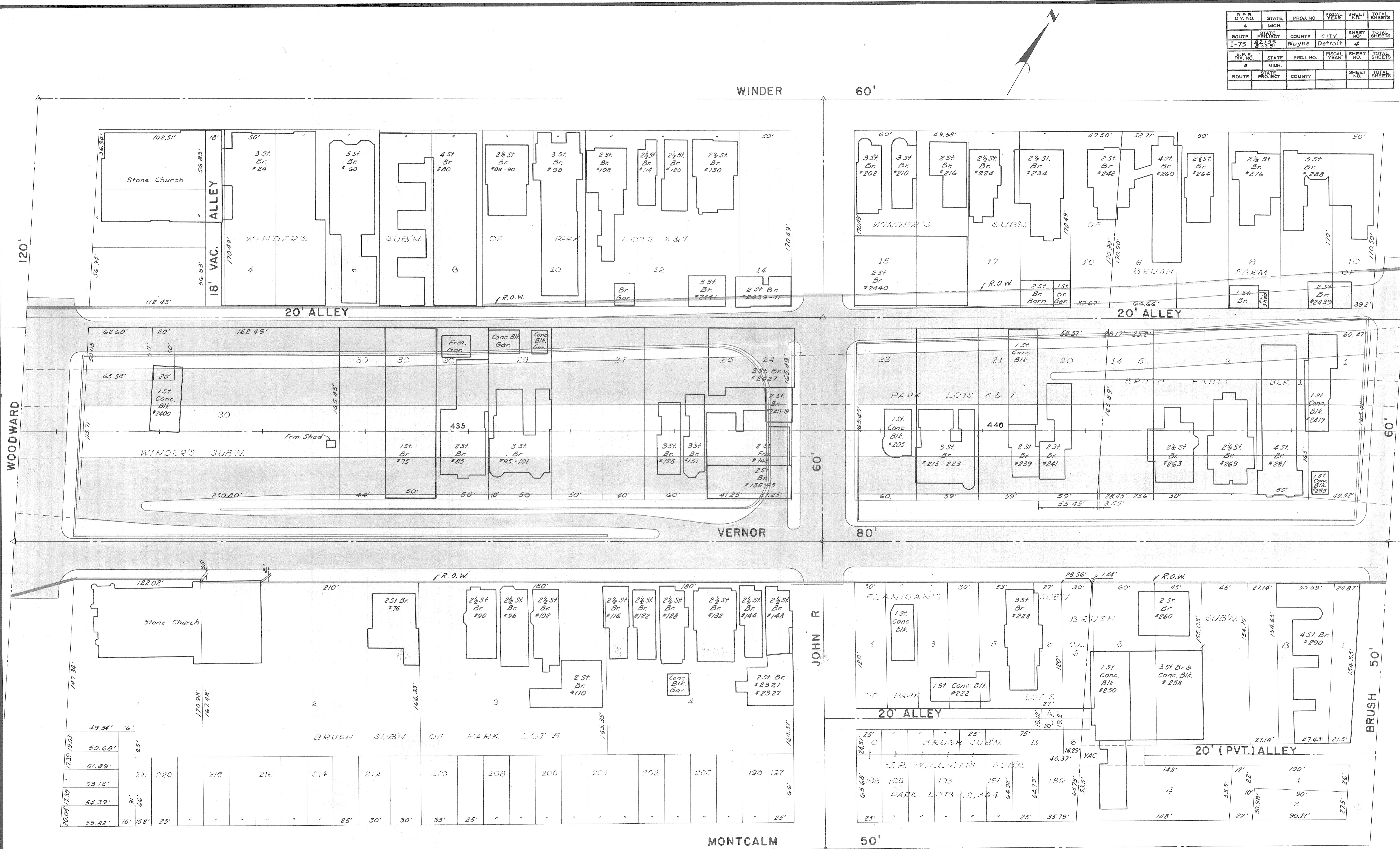
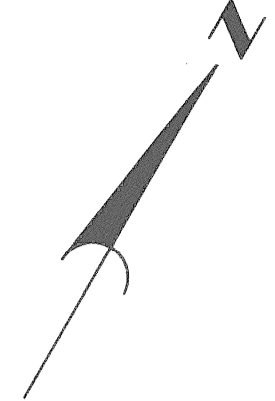

SCALE = 1" = 40'

PRELIMINARY R.O.W. - FISHER FREEWAY

FILE NO. 82195	STATE PROJECT 82251	R.O.W.	STATE PROJECT 82251	FEDERAL PROJECT I-75-1(C)	SHEET NO. 4
----------------	---------------------	--------	---------------------	---------------------------	-------------

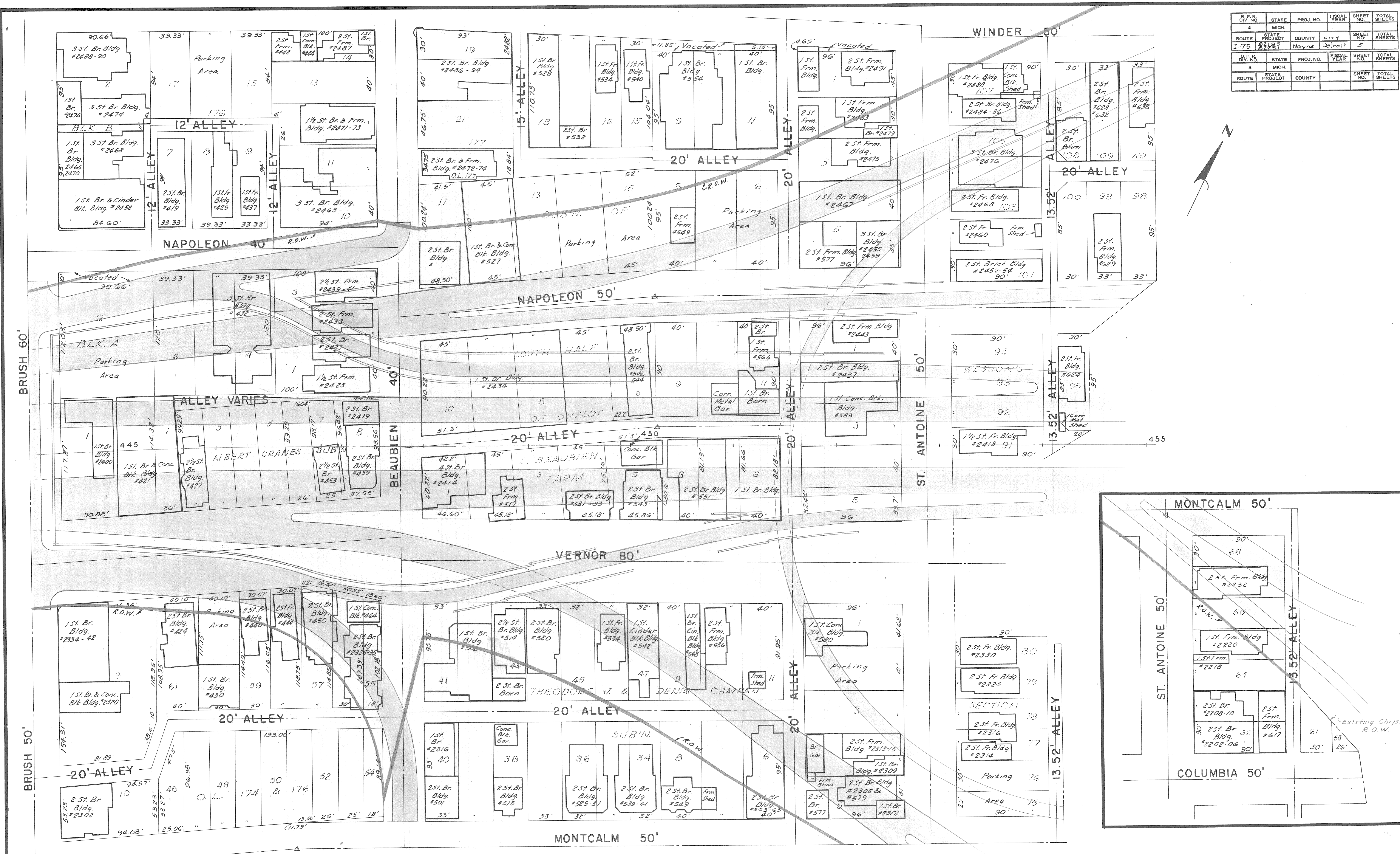

S.P.R. DIV. NO.	STATE	PROJ. NO.	FISCAL YEAR	SHEET NO.	TOTAL SHEETS
4	MICH.				
ROUTE	STATE PROJECT	COUNTY	CITY	SHEET NO.	TOTAL SHEETS
I-75	82195	Wayne	Detroit	5	
S.P.R. DIV. NO.	STATE	PROJ. NO.	FISCAL YEAR	SHEET NO.	TOTAL SHEETS
4	MICH.				
ROUTE	STATE PROJECT	COUNTY	CITY	SHEET NO.	TOTAL SHEETS

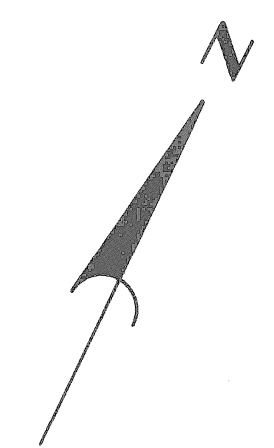

SCALE: 1" = 40'

PRELIMINARY R.O.W. - FISHER FREEWAY

FILE NO.	82195	STATE PROJECT	R.O.W.	FEDERAL PROJECT		SHEET NO.	5
SPRNC	82251						

B.P.R. DIV. NO.	STATE	PROJ. NO.	FISCAL YEAR	SHEET NO.	TOTAL SHEETS
4	MICH.				
ROUTE	STATE PROJECT	COUNTY	CITY	SHEET NO.	TOTAL SHEETS
I-75	82195	Wayne	Detroit	6	

B.P.R. DIV. NO.	STATE	PROJ. NO.	FISCAL YEAR	SHEET NO.	TOTAL SHEETS
4	MICH.				
ROUTE	STATE PROJECT	COUNTY	CITY	SHEET NO.	TOTAL SHEETS

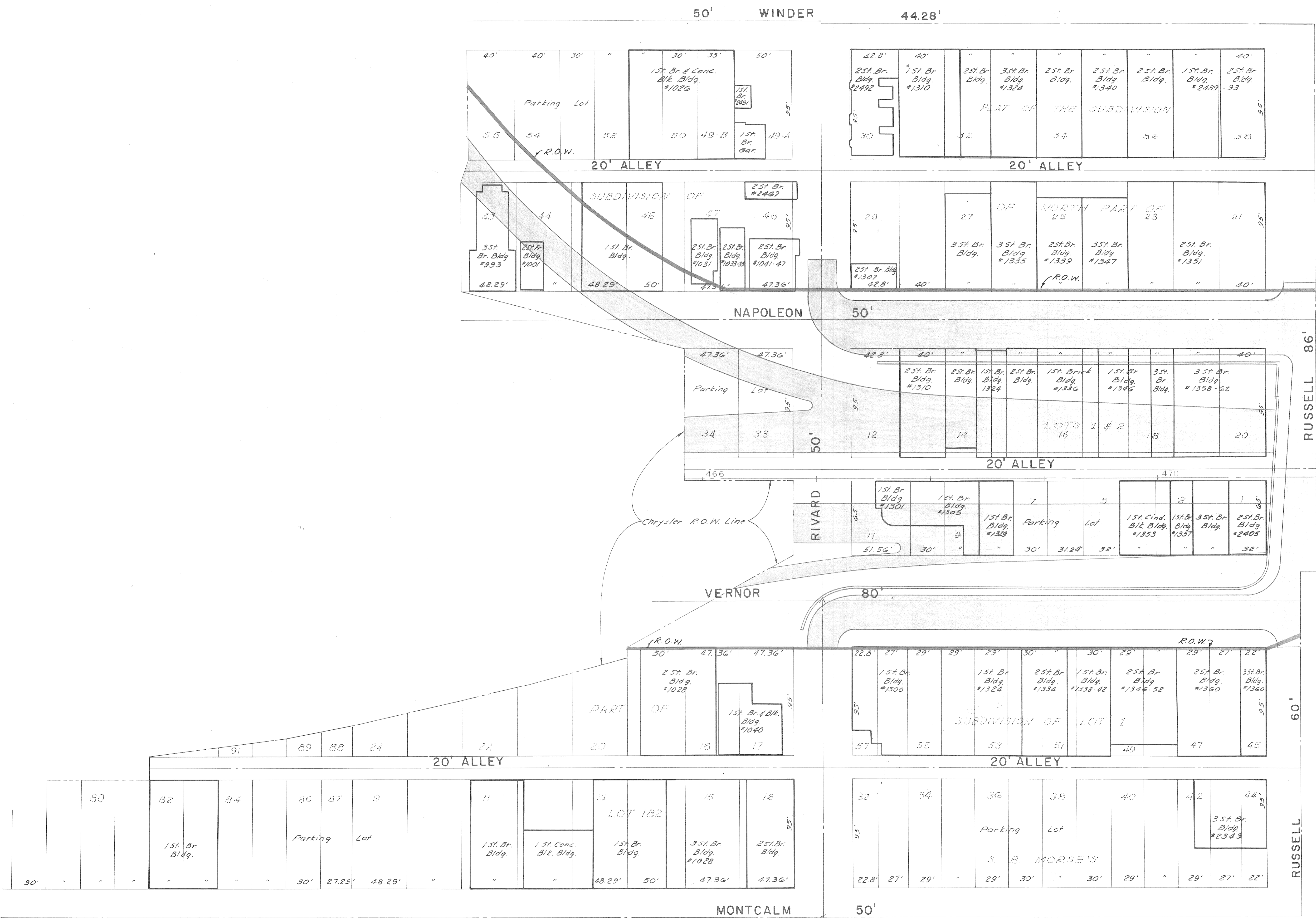
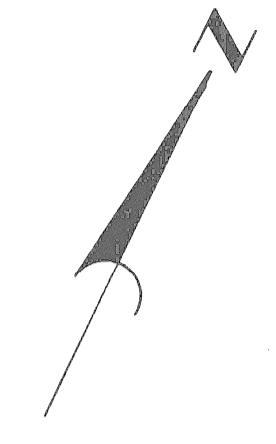

SCALE: 1" = 40'

PRELIMINARY R.O.W. - FISHER FREEWAY

FILE NO.	82195	R.O.W.	STATE PROJECT	FEDERAL PROJECT	SHEET NO.
NO. USED	2251		82195	I-75-1(1)	6
STENCIL			82251		