

# MICHIGAN STATE HIGHWAY DEPARTMENT

## PLANS OF PROPOSED MICHIGAN PROJECT I-96- CONTROL SECTION I82194L JEFFRIES FREEWAY

WAYNE COUNTY  
CITY OF DETROIT

ROUTE	STATE PROJECT NO.	FEDERAL NO.	SHEET NO.	TOTAL SHEETS
I-96	82194L	I-96	501	

GENERAL NOTES

Except where otherwise indicated on these Plans or in the Proposal and Supplemental Specifications contained therein, all materials and workmanship shall be in accordance with the Michigan State Highway Department's Standard Specifications for Road and Bridge Construction, 1963 Edition.

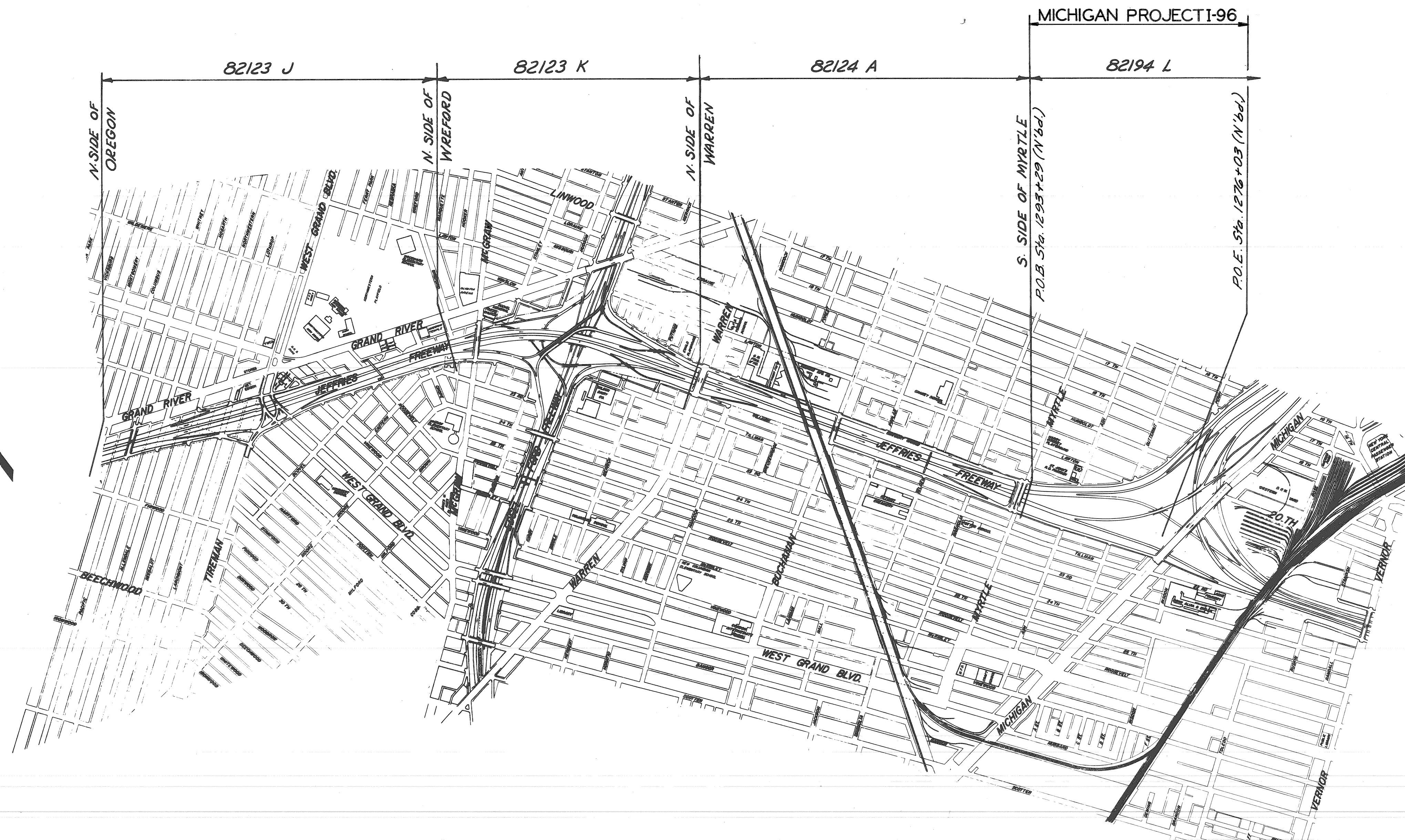

ITEM NO.	
CONTRACT FOR	
DIVISION APPROVAL	
CHECKED	ENGINEER OF DESIGN
RECOMMENDED FOR APPROVAL	TRAFFIC ENGINEER
RECOMMENDED FOR APPROVAL	ENGINEER OF BRIDGE & ROAD DESIGN
OFFICES OF DESIGN & CONSTRUCTION	
APPROVED	CONSTRUCTION ENGINEER
APPROVED	CHIEF UTILITY ENGINEER
STATE HIGHWAY DEPARTMENT APPROVAL	
APPROVED BY	HOWARD E. HILL, DIRECTOR
DIRECTOR OF ENGINEERING-CHIEF ENGINEER	
DEPARTMENT OF COMMERCE BUREAU OF PUBLIC ROADS	
APPROVED	DIVISION ENGINEER
R 82194L	
STATE PROJECT NO.	FEDERAL PROJECT NO.
82194L	I-96
SHEET NO.	TOTAL SHEETS
501	

No.	REVISIONS	DATE	AUTH.
	FINAL R.O.W.	1-7-66	C.S.B.

PREPARED BY  
THE CITY OF DETROIT  
IN COOPERATION WITH  
THE WAYNE COUNTY ROAD COMMISSION

C.S.B. 6-27-65

STATE PROJECT NO. R 82194L

B.P.R. DIV. NO.	STATE	PROJ. NO.	FISCAL YEAR	SHEET NO.	TOTAL SHEETS
4	MICH.				
ROUTE	STATE PROJECT	COUNTY		SHEET NO.	TOTAL SHEETS
B.P.R. DIV. NO.	STATE	PROJ. NO.	FISCAL YEAR	SHEET NO.	TOTAL SHEETS
4	MICH.				
ROUTE	STATE PROJECT	COUNTY	CITY	SHEET NO.	TOTAL SHEETS
I-96	82/94L	Wayne	Detroit	502A	

PARCEL	OWNER(S)	LOCATION STA. TO STA.	TOTAL OWNERSHIP	TO BE ACQUIRED		REMAINDER		REMARKS
				In Fee Incl. Ex. Esmt. (Portion in Ex. Esmt.)	Other Incl. Ex. Esmt. (Portion in Ex. Esmt.)	LEFT	RIGHT	
			Sq. Ft.	Sq. Ft.	Sq. Ft.	Sq. Ft.		
3257	Ralph Levin, etal	J.W. Johnston's Sub. Pt of Lot 68	2,505	58			2,447	
3258	Katherine A. Guire, etal	Pt of Lots 68 & 69	2,505	151			2,354	
3259	George S. Felker, etal	Pt of Lots 69 & 70	2,946	251			2,695	
3260	Natividad Valdez, etal	Pt of Lot 70	3,256	392			2,864	
3261	J. Schuster, etal	Pt of Lot 127	5,352	1,336			4,016	
3262	Channah Finkel, etal	Lot 128 & Pt of Lot 127	4,483	1,514			2,969	
3263	Valentine C. Goldfine, etal	Lot 129	4,007	1,486			2,521	
3264	Sylvia William, etal	Lot 130	4,007	1,693			2,314	
3265	Joseph J. Skotzke, etal	Lot 131	4,007	1,901			2,106	
3266	Gerda Youkstetter, etal	Lot 132	3,505	1,711			1,794	
3267	Frances Banach	Lot 133	4,000	2,349			1,651	
3268	Ethel Triplett, etal	Lot 134	4,000	2,709			1,291	
3269	Melvin Turner, etal	Lot 135	4,000	3,126			874	
3270	Magdalen Natkowski	Lot 136	4,000	3,546			454	
3271	Casimir J. Nagorski, etal	Lot 137	4,000	4,000				
3272	Minnie Zack, etal	Lot 138	4,000	4,000				
3273	James Woolsey, etal	Lot 139	5,347	5,347				
3274	Clarence M. Claypool, etal	C. P. Rabauts Sub. Lots 4 & 5	8,697	8,697				
3275	Hans F. Frank, etal	Lot 3	4,129	4,129				
3276	Bartholomew A. Seymour, etal	Lot 2	4,567	4,567				
3277	Peter Paul Shimkus, etal	Lot 1	4,476	4,476				
3278	Moritz Katz, etal	Johnston's Sub. Pt of Lot 51	4,567	4,567				
3279	Metra Boubeff, etal	Johnston's Sub. Pt of Lot 51	4,720	4,720				
3280	Theresa Seip, etal	Pt of Lot 51	5,892	5,892				
3281	Seymour & Troester / Seymour & Troester Foundation, a Mich. corp.	Pt of Lot 51	4,240	4,240				
3282	Foundation, a Mich. corp.	Pt of Lot 51	3,806	3,806				
3283	David C. Billingslev, etal	Sub. of Lot 5, P.C. 727 Pt of Lot 1	4,361	4,361				
3284	John E. Hawkins, Jr., etal	Pt of Lot 1	3,978	3,978				
3285	Theodora Morales	Lot 2	6,120	6,120				
3286	Bartholomew A. Seymour, etal	Lot 3	6,120	6,120				
3287	John C. Foreman, etal	Lot 4	6,120	6,120				
3288	Sol Zimmerman, etal	Lot 5	6,120	6,120				
3289	Joseph Ficek, etal	Pt of Lot 6	2,971	2,971				
3290	Theodore Mayberry, etal	Pt of Lot 6	2,388	2,388				
3291	Isadore Castro, etal	Lot 7 & Pt of Lot 8	5,753	5,753				
3292	John J. Grima, etal	Pt of Lot 8	5,355	5,355				
3293	David Thompson, etal	Lot 9	6,120	6,120				
3294	Luther G. Lentz, etal	Lot 10	6,120	6,120				
3295	Anna Mae Uznis, etal	Lot 11	6,120	6,120				
3296	Joseph Shewach, etal	Lot 12	6,120	6,120				
3297	George H. Cummins, etal	Lot 13	6,120	6,120				
3298	Simton Impede, etal	Lot 14	6,120	6,120				
3299	Leonard O. Stentzler, etal	Lot 15	6,120	6,120				
3300	Valeria Traffalis, etal	Lot 16	6,120	6,120				

PARCEL	OWNER(S)	LOCATION STA. TO STA.	TOTAL OWNERSHIP	TO BE ACQUIRED		REMAINDER		REMARKS
				In Fee Incl. Ex. Esmt. (Portion in Ex. Esmt.)	Other Incl. Ex. Esmt. (Portion in Ex. Esmt.)	LEFT	RIGHT	
			Sq. Ft.	Sq. Ft.	Sq. Ft.	Sq. Ft.		
3301	Jack Carlin, etal	Sub. of Lot 5, P.C. 727 Lot 17	6,120	6,120				
3302	Isaac Ford, etal	Lot 18	6,120	6,120				
3303	Samuel A. Moses, etal	Pt of Lot 19	3,825	3,825				
3304	Elmer Maltz, etal	Pt of Lot 19 & 20	2,380	2,380				
3305	Isaac Ramirez, etal	Pt of Lot 20	2,244	2,244				
3306	Ruby O. Emmons, etal	Pt of Lot 19 & 20	1,703	1,703				
3307	James W. Brown, etal	Pt of Lot 19 & 20	1,324	1,324				
3308	Gerda Yukstetter, etal	Lot 21	6,885	6,885				
3309	Walter Guibord, etal	Lot 22	6,120	6,120				
3310	Earl Broughton, etal	Lot 23	6,120	6,120				
3311	Margaret L. Clark	Lot 24	6,120	6,120				
3312	Edelman Realty Co., a Michigan corporation	Lot 25 & Pt of Lot 26	9,180	9,180				
3313	Willard F. Addison, etal	Lot 27 & Pt of Lot 26	9,180	9,180				
3314	Nathan Weisenthal, etal	Lot 28	6,120	6,120				
3315	Lina L. Small, etal	Lot 29	6,120	6,120				
3316	Jonas Slikas, etal	Lot 30	6,120	6,120				
3317	Charles C. Nausedas, etal	Pt of Lot 31	5,814	5,814				
3318	Edward N. Ochs, etal	Lot 32 & Pt of Lot 31	4,284	4,284				
3319	Charles Falzone, etal	Bradford Smith's Sub. Pt of Lot 32	5,192	5,192				
3320	Stella Zywoit, etal	Lot 31 & Pt of Lot 32	7,241	7,241				
3321	Charles V. Addison, etal	Lot 30	6,263	6,263				
3322	Bernadene McLean, etal	Lot 29	6,292	6,292				
3323	Jose Bustamante, etal	Bradford Smith's Sub. Lot 28	6,324	6,324				
3324	Peter Sliwinski, etal	Lot 27	6,356	6,356				
3325	Morrie Brodsky, etal	Lot 26	6,388	6,388				
3326	J. S. Gleason, Jr., Admin. of Vets' Affairs State of Michigan	Lot 25	6,420	6,420				
3327	Dept. of Conservation	Pt of Lot 24	4,433	4,433				
3328	Simon M. Berent, etal	Pt of Lot 24 & 23	4,446	4,446				
3329	Earl Broughton, etal	Pt of Lot 23 & 22	4,463	4,463				
3330	Benifacio Gonzalez, etal	Pt of Lot 22	4,475	4,475				
3331	Herman L. Lewis, Jr., etal	Pt of Lots 22 & 21	4,665	4,665				
3332	Katherine Grandmaison, etal	Pt of Lots 22 & 21	1,308	1,308				
3333	Alexander Carlinsky, etal	Pt of Lots 21 & 22	1,296	1,296				
3334	Joe Diaz, etal	Pt of Lot 18, 19 & 20	3,474	3,474				
3335	Manuel Corredoira, etal	Pt of Lots 18, 19 & 20	3,340	3,340				
3336	Jesus P. Garcia, etal	Pt of Lot 19 & 20	5,415	5,415				
3337	Jose Perez, etal	Pt of Lot 18 & 19	3,281	3,281				
3338	Martin J. Meyer, etal	Pt of Lot 18	3,322	3,322				
3339	City of Detroit, a Municipal corp. State of Michigan	Lot 17	6,708	6,708				
3340	Dept. of Conservation	Lot 16	6,740	6,740				
3341	Rose Chesluk, etal	Lot 15	6,774	6,774				
3342	Estelle Manners, etal	Lot 14 & Pt of Lot 13	7,660	7,660				
3343	Ann M. Kasoff, etal	Pt of Lot 12 & 13	7,702	7,702				
3344	Jerome W. Kelman, etal	Pt of Lot 12	5,157	5,157				

CSR 4-21-68

B. P. R. DIV. NO.	STATE	PROJ. NO.	FISCAL YEAR	SHEET NO.	TOTAL SHEETS
4	MICH.				
ROUTE	STATE PROJECT	COUNTY	CITY	SHEET NO.	TOTAL SHEETS
B. P. R. DIV. NO.	STATE	PROJ. NO.	FISCAL YEAR	SHEET NO.	TOTAL SHEETS
4	MICH.				
ROUTE	STATE PROJECT	COUNTY	CITY	SHEET NO.	TOTAL SHEETS
I-96	82194 L	Wayne	Detroit	502 B	

PARCEL	OWNER(S)	LOCATION STA. TO STA.	TOTAL OWNERSHIP	TO BE ACQUIRED		REMAINDER		REMARKS
				In Fee Incl. Ex. Esmt. (Portion in Ex. Esmt.)	Other Incl. Ex. Esmt. (Portion in Ex. Esmt.)	LEFT	RIGHT	
				Sq. Ft.	Sq. Ft.	Sq. Ft.	Sq. Ft.	
3345	John F. Fellrath, etal	Bradford Smith's Sub. Lot 11	6,042	6,042				
3346	John F. Fellrath, etal	Pt of Lots 10 & 11	6,067	6,067				
3347	Max Slobin, etal	Pt of Lots 9 & 10	3,800	3,800				
3348a	John R. Elder, dec., etal	Pt of Lot 10	688	688				
3348b	Norine Kinney, etal	Pt of Lot 7, 8, 9 & Johnston's Sub. Lot 19	1,232	1,232				
3349	Mary J. Hanrahan, etal	Surety Fed. Savings & Loan Assoc., a fed. assoc.	9,942	9,942				
3350	Eliot Land Co., a Mich. Corp.	Lot 17	9,430	9,430				
3352	Burra Mincy Lindner	Pt of Lot 16	4,690	4,690				
3353	Conrad Skalski, etal	Pt of Lot 16	4,672	4,672				
3354	Jelica Hudacek, etal	Lot 15	9,295	9,295				
3355	City of Detroit, a municipal corp.	Lots 12, 13 & 14	27,495	27,495				
3356	State of Michigan, Dept. of Conservation	Lot 11	9,030	9,030				
3357	Mabel Ouellette, etal	Lot 10	8,965	8,965				
3358	Anthony Bydlowski, etal	J. W. Johnston Sub. Lot 15	5,322	5,322				
3359	Joseph Sepsay, etal	Lot 16	5,346	5,346				
3360	Vasil E. Dimantin, etal	Lot 17	5,370	5,370				
3361	W. Gerald Bartlam, etal	Lot 18	5,394	5,394				
3362	Morris H. Gooze, etal	Lot 19	5,418	5,418				
3363	William H. Scott, etal	Lot 20	5,442	5,442				
3364	Melvin Kepes, etal	Lot 21	5,466	5,466				
3365	James McNamara, etal	Lot 22	5,490	5,490				
3366	Nick Neumann, etal	J. W. Johnston Sub. Lot 23	5,514	5,514				
3367	Walter E. Kroepel, etal	Bradford Smith's Sub. Pt of Lots 8 & 9	2,850	2,850				
3368	Mollie L. Aston	Pt of Lots 7 & 8	2,850	2,850				
3369	Edelman Realty Co., a Mich. Corp.	Pt of Lot 7	2,569	2,569				
3370	Joseph M. Winslow, etal	Pt of Lots 7, 8 & 9	4,449	4,449				
3371	Harry Orloff, etal	Pt of Lots 7, 8 & 9	3,279	3,279				
3372	Bernice Dostal	Lots 5 & 6 & Pt of Lot 4	16,221	13,902		2,319		
3373	Joseph J. Szewczyk, etal	Pt of Lots 3 & 4	8,077	6,125		1,952		
3374	Louis J. Brinkman, etal	Pt of Lots 2 & 3	5,949	4,165		1,784		
3375	Alive Margaret Yoveff, etal	Pt of Lot 2	5,789	3,773		2,016		
3376	Maria Molina, etal	Pt of Lots 1 & 2	5,901	3,563		2,338		
3377	Berry Hardy, etal	Pt of Lot 1	5,967	3,308		2,659		
3378	Lloyd Gutierrez, etal	Pt of Lot 1 and Johnston's Sub. Pt of Lot 41	9,671	4,855		4,816		
3379	H. Mark Keintz, etal	Pt of Lot 41	7,568	2,890		4,678		
3380	Bennie Leppler, etal	Pt of Lot 41	7,568	2,380		5,188		
3381	Porfirio Martinez, etal	Pt of Lot 42	7,568	1,871		5,697		
3382	William Brown, etal	Pt of Lot 42	4,406	1,474		2,932		
3383	Robert P. Morrison, etal	Pt of Lot 42	4,514	1,167		3,347		
3384	John F. Deardon, Roman Cath. Archbishop of Det.	Pt of Lot 26	2,777	108		2,669		
3385	John F. Fellrath	Lots 23, 24 & 25	47,392	11,865		35,527		
3386	Ross W. Fox, etal	Pt of Lot 22	4,580	2,262		2,318		
3387	Francis X. Simon, etal	Pt of Lot 22	4,565	2,493		2,072		

PARCEL	OWNER(S)	LOCATION STA. TO STA.	TOTAL OWNERSHIP	TO BE ACQUIRED		REMAINDER		REMARKS
				In Fee Incl. Ex. Esmt. (Portion in Ex. Esmt.)	Other Incl. Ex. Esmt. (Portion in Ex. Esmt.)	LEFT	RIGHT	
				Sq. Ft.	Sq. Ft.	Sq. Ft.	Sq. Ft.	
3388	Board of Education of Det., a Mich. corp.	Johnston's Sub. Lot 21 & pt of Lot 22	21,643	15,671		5,972		
3389	Henry Sumner, etal	Pt of Lot 20	3,848	3,474		374		
3390	Lenora Price, etal	Pt of Lot 20	3,837	3,837				
3391	Nazareno Mifsud, etal	Pt of Lot 20	2,309	2,309				
3392	Albert Aston, etal	Pt of Lot 20	2,314	2,314				
3393	Jacob Mauch, Jr., etal	Pt of Lot 20	2,409	2,409				
3394	Philip Mahaloff, etal	J. W. Johnston Sub. Lot 24	5,538	5,538				
3395	Charles M. Mugarian, etal	Lot 25	5,562	5,562				
3396	Jimmie Irene Maloy, etal	Lot 26	5,586	5,542		44		
3397	Hardy L. Black, etal	Pt of Lot 27	2,190	1,279		911		
3398	Lonnie Johnson	Pt of Lot 27	3,420	3,420				
3399	James Hamon, etal	Lot 28	5,634	3,628		2,006		
3400	James Russel, etal	Lot 29	5,658	2,643		3,015		
3401a	Jesse Britt, etal	Pt of Lot 30	2,700	1,729		971		
3402a	John W. Lynch, etal	Pt of Lot 31	2,610	880		1,730		
3403a	Craig Corporation, an Indiana Corp.	Bradish & Hubbard's Sub. Lots 26, 27, 28 & 29	36,471	2,149		34,322		
3404a	Foodway Properties, Int. a Delaware Corp., etal	Lot 25	8,786	7,079		1,707		
3405a	Hersch Greenbaum, etal	Pt of Lot 24	4,393	4,393				
3406a	Harry Saltzman, etal	Pt of Lots 23 & 24	8,786	8,786				
3407a	Lufran Co., a Mich. co-partnership, etal	Pt of Lot 23	4,393	4,393				
3408a	Marguerite E. Ellis, etal	Lot 22	8,786	8,786				

CSA 1-21-68

PARCEL	OWNER(S)	LOCATION STA. TO STA.	TOTAL OWNERSHIP	TO BE ACQUIRED		REMAINDER		REMARKS
				In Fee Incl. Ex. Esmt. (Portion in Ex. Esmt)	Other Incl. Ex. Esmt. (Portion in Ex. Esmt)	LEFT	RIGHT	
3345	John F. Fellrath, etal	Bradford Smith's Sub. Lot 11	Sq. Ft. 6,042	Sq. Ft. 6,042				
3346	John F. Fellrath, etal	Pt of Lots 10 & 11	6,067	6,067				
3347	Max Slobin, etal	Pt of Lots 9 & 10	3,800	3,800				
3348a	Estate of John R. Elder, dec., etal	Pt of Lot 10	688	688				
3348b	Norine Kinney, etal	Pt of Lot 7, 8, 9 & Johnston's Sub. Lot 19	1,232	1,232				
3349	Mary J. Hanrahan, etal	Surety Fed. Savings & Loan Assoc., a fed. assoc.	9,942	9,942				
3350	Loan Assoc., a fed. assoc.	Lot 18	9,495	9,495				
3351	Elit Land Co., a Mich. Corp.	Lot 17	9,430	9,430				
3352	Burra Mincy Lindner	Pt of Lot 16	4,690	4,690				
3353	Conrad Skalski, etal	Pt of Lot 16	4,672	4,672				
3354	Jelica Hudecek, etal	Lot 15	9,295	9,295				
3355	City of Detroit, a municipal corp.	Lots 12, 13 & 14	27,495	27,495				
3356	State of Michigan, Dept. of Conservation	Lot 11	9,030	9,030				
3357	Mabel Onelle, etal	Lot 10	8,965	8,965				
3358	Anthony Rydlowski, etal	J. W. Johnston Sub. Lot 15	5,322	5,322				
3359	Joseph Sepsay, etal	Lot 16	5,346	5,346				
3360	Vasil E. Dimantin, etal	Lot 17	5,370	5,370				
3361	W. Gerald Bartlam, etal	Lot 18	5,394	5,394				
3362	Morris H. Goose, etal	Lot 19	5,418	5,418				
3363	William H. Scott, etal	Lot 20	5,442	5,442				
3364	Melvin Kepes, etal	Lot 21	5,466	5,466				
3365	James McNamara, etal	Lot 22	5,490	5,490				
3366	Nick Neumann, etal	J. W. Johnston Sub. Lot 23	5,514	5,514				
3367	Walter E. Kroepel, etal	Bradford Smith's Sub. Pt of Lots 8 & 9	2,850	2,850				
3368	Mollie L. Aston	Pt of Lots 7 & 8	2,850	2,850				
3369	Edelman Realty Co., a Mich. Corp.	Pt of Lot 7	2,569	2,569				
3370	Joseph M. Winslow, etal	Pt of Lots 7, 8 & 9	4,449	4,449				
3371	Harry Orloff, etal	Pt of Lots 7, 8 & 9	3,279	3,279				
3372	Bernice Dostal	Lots 5 & 6 & Pt of Lot 4	16,221	13,902		2,319		
3373	Joseph J. Szczyk, etal	Pt of Lots 3 & 4	8,077	6,125		1,952		
3374	Louis J. Brinkman, etal	Pt of Lots 2 & 3	5,949	4,165		1,784		
3375	Alive Margaret Yovoff, etal	Pt of Lot 2	5,789	3,773		2,016		
3376	Maria Molina, etal	Pt of Lots 1 & 2	5,901	3,563		2,338		
3377	Berry Hardy, etal	Pt of Lot 1	5,967	3,308		2,659		
3378	Lloyd Gutierrez, etal	J. W. Johnston's Sub. Pt of Lot 41	9,671	4,855		4,816		
3379	H. Mark Keintz, etal	Pt of Lot 41	7,568	2,890		4,678		
3380	Bennie Leppler, etal	Pt of Lot 41	7,568	2,380		5,188		
3381	Porfirio Martinez, etal	Pt of Lot 42	7,568	1,871		5,697		
3382	William Brown, etal	Pt of Lot 42	4,406	1,474		2,932		
3383	Robert P. Horrigan, etal	Pt of Lot 42	4,514	1,167		3,347		
3384	John F. Deardon, Roman Cath. Archbishop of Det.	Pt of Lot 26	2,777	108		2,669		
3385	John F. Fellrath	Lots 23, 24 & 25	47,392	11,865		35,527		
3386	Ross W. Fox, etal	Pt of Lot 22	4,580	2,262		2,318		
3387	Francis X. Simon, etal	Pt of Lot 22	4,565	2,493		2,072		

PARCEL	OWNER(S)	LOCATION STA. TO STA.	TOTAL OWNERSHIP	TO BE ACQUIRED		REMAINDER		REMARKS
				In Fee Incl. Ex. Esmt. (Portion in Ex. Esmt)	Other Incl. Ex. Esmt. (Portion in Ex. Esmt)	LEFT	RIGHT	
3388	Board of Education of Det., a Mich. corp.	Johnston's Sub. Lot 21 & pt of Lot 22	Sq. Ft. 21,643	Sq. Ft. 15,671		5,972		
3389	Henry Sumner, etal	Pt of Lot 20	3,848	3,474		374		
3390	Lenora Price, etal	Pt of Lot 20	3,837	3,837				
3391	Nazareno Mifsud, etal	Pt of Lot 20	2,309	2,309				
3392	Albert Aston, etal	Pt of Lot 20	2,314	2,314				
3393	Jacob Mauch, Jr., etal	Pt of Lot 20	2,409	2,409				
3394	Philip Mahaloff, etal	J. W. Johnston Sub. Lot 24	5,538	5,538				
3395	Charles M. Murgurian, etal	Lot 25	5,562	5,562				
3396	Jimmie Irene Maloy, etal	Lot 26	5,586	5,542		44		
3397	Hardy L. Black, etal	Pt of Lot 27	2,190	1,279		911		
3398	Lonnie Johnson	Pt of Lot 27	3,420	3,420				
3399	James Hamon, etal	Lot 28	5,634	3,628		2,006		
3400	James Russel, etal	Lot 29	5,658	2,643		3,015		
3401a	Jesse Britt, etal	Pt of Lot 30	2,700	1,729		971		
3402a	John W. Lynch, etal	Pt of Lot 31	2,610	880		1,730		
3403a	Craig Corporation, an Indiana Corp.	Bradish & Hubbard's Sub. Lots 26, 27, 28 & 29	36,471	2,149		34,322		
3404a	Foodway Properties, Inc. a Delaware Corp., etal	Lot 25	8,786	7,079		1,707		
3405a	Hersch Greenbaum, etal	Pt of Lot 24	4,393	4,393				
3406a	Harry Saltzman, etal	Pt of Lots 23 & 24	8,786	8,786				
3407a	Luiran Co., a Mich. co-partnership, etal	Pt of Lot 23	4,393	4,393				
3408a	Marguerite E. Ellis, etal	Lot 22	8,786	8,786				

C-57 4-21-68

# TYPICAL CROSS-SECTIONS

S.P.R. DIV. NO.	STATE	PROJ. NO.	FISCAL YEAR	SHEET NO.	TOTAL SHEETS
4	MICH.				
ROUTE	STATE PROJECT	COUNTY	CITY	SHEET NO.	TOTAL SHEETS
1-96		Wayne	Dearborn	502	
S.P.R. DIV. NO.	STATE	PROJ. NO.	FISCAL YEAR	SHEET NO.	TOTAL SHEETS
4	MICH.				
ROUTE	STATE PROJECT	COUNTY	CITY	SHEET NO.	TOTAL SHEETS

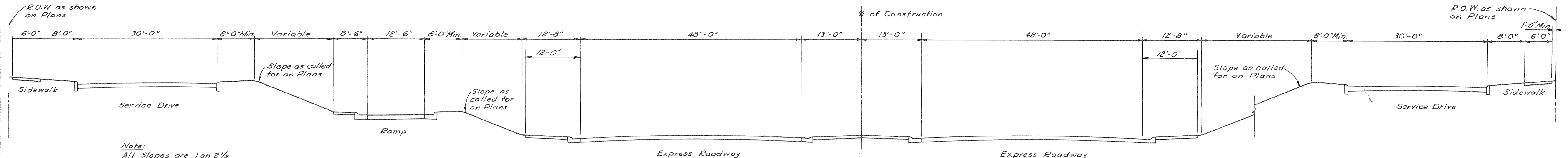

Note:  
All Slopes are 1 on 2 1/2 unless otherwise noted on Plans.

GENERAL TYPICAL CROSS SECTION  
SCALE 1" = 10'

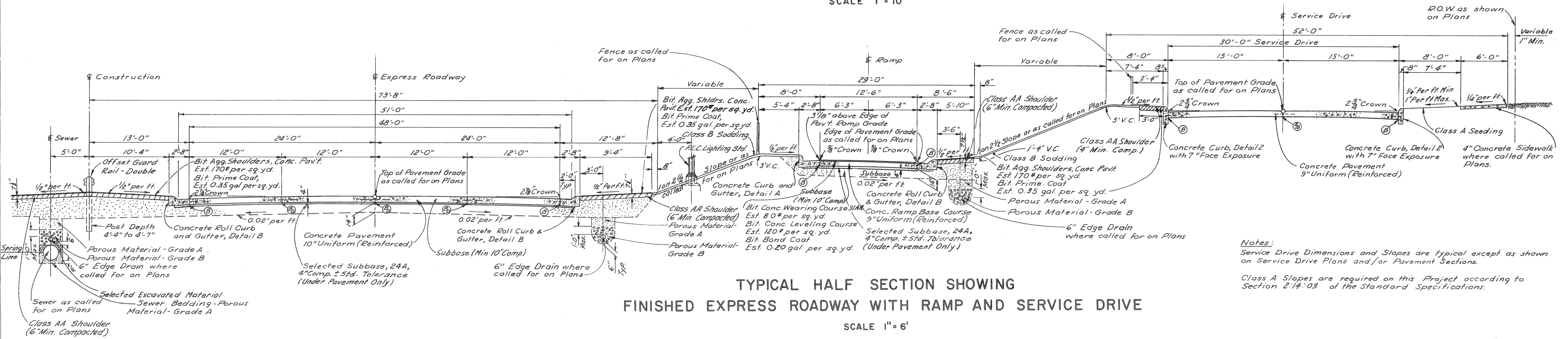

TYPICAL HALF SECTION SHOWING  
FINISHED EXPRESS ROADWAY WITH RAMP AND SERVICE DRIVE  
SCALE 1" = 6'

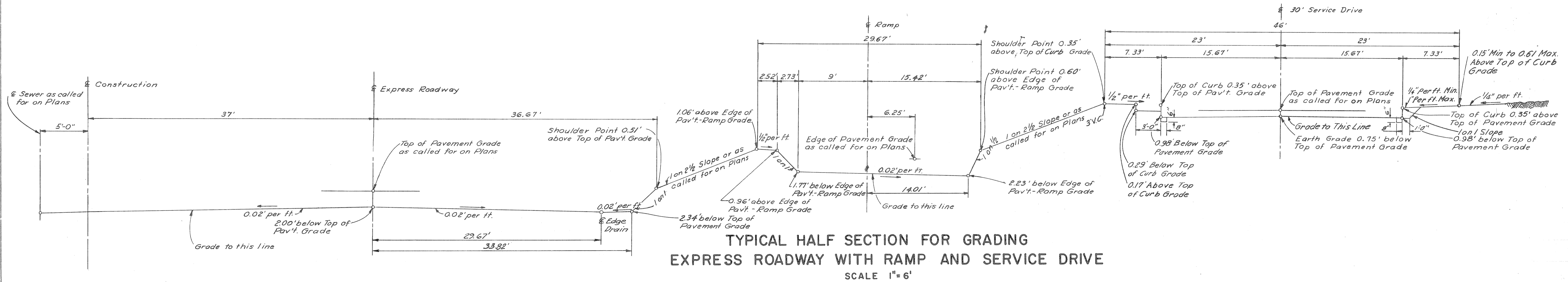

TYPICAL HALF SECTION FOR GRADING  
EXPRESS ROADWAY WITH RAMP AND SERVICE DRIVE  
SCALE 1" = 6'

48' ROADWAY

FILE NO.	STATE PROJECT	FEDERAL PROJECT	SHEET NO.
NO. 880 STENGL	1-96		502

D.P.R. DIV. NO.	STATE	PROJ. NO.	FISCAL YEAR	SHEET NO.	TOTAL SHEETS
4	MICH.				
ROUTE	STATE PROJECT	COUNTY	CITY	SHEET NO.	TOTAL SHEETS
I-96	82194L	Wayne	Detroit	503	
D.P.R. DIV. NO.	STATE	PROJ. NO.	FISCAL YEAR	SHEET NO.	TOTAL SHEETS
4	MICH.				
ROUTE	STATE PROJECT	COUNTY		SHEET NO.	TOTAL SHEETS

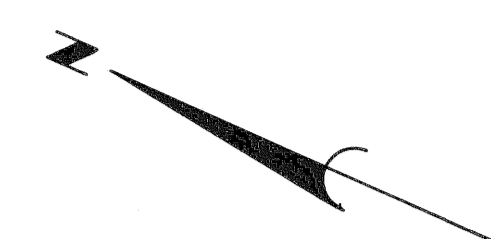

SOIL LEADER  
 DRAWN BY  
 CHECKED BY  
 APPROVED  
 J. KING  
 C. LEWIS - E. PLATNER  
 B.T. ASSOCIATES, INC.

PLANS PREPARED BY  
 CITY OF DETROIT  
 DEPARTMENT OF PUBLIC WORKS  
 CITY ENGINEERS OFFICE  
 BUREAU OF HIGHWAYS AND EXPRESSWAYS

**LEGEND**  
 ———— FREE ACCESS R.O.W.  
 -XX-XX-XX- LIMITED ACCESS R.O.W.

**NOTE:**  
 FOR DATA ON PARTIAL R.O.W. PARCELS  
 SEE SPECIAL DETAIL SHEET 506

① Revised and Completed Parcel Dimensions	12-25-66	C.S.R.	
No.	REVISIONS	DATE	AUTH.
	FINAL R.O.W.	1-7-66	C.S.R.

PREPARED BY  
 THE CITY OF DETROIT  
 IN COOPERATION WITH  
 THE WAYNE COUNTY ROAD COMMISSION

**I-96 JEFFRIES FREEWAY**  
**R.O.W.**  
**MYRTLE TO BUTTERNUT**  
**WILLIAMS TO MAYBURY GRAND**

FILE NO. 82194L  
 STATE PROJECT 82194L  
 FEDERAL PROJECT I-96  
 SHEET NO. 503

B.F.H. DIV. NO.	STATE	PROJ. NO.	FISCAL YEAR	SHEET NO.	TOTAL SHEETS
4	MICH				
ROUTE	STATE PROJECT	COUNTY	CITY	SHEET NO.	TOTAL SHEETS
I-96	82194L	Wayne	Detroit	504	

SOILS LEADER  
 C. MAY  
 DRAWN BY  
 C. LEVITO - R. PLATER  
 CHECKED BY  
 BR. ASSOC. ROAD ENGR.

PLANS PREPARED BY  
 CITY OF DETROIT  
 DEPARTMENT OF PUBLIC WORKS  
 CITY ENGINEERS OFFICE  
 BUREAU OF HIGHWAYS AND EXPRESSWAYS

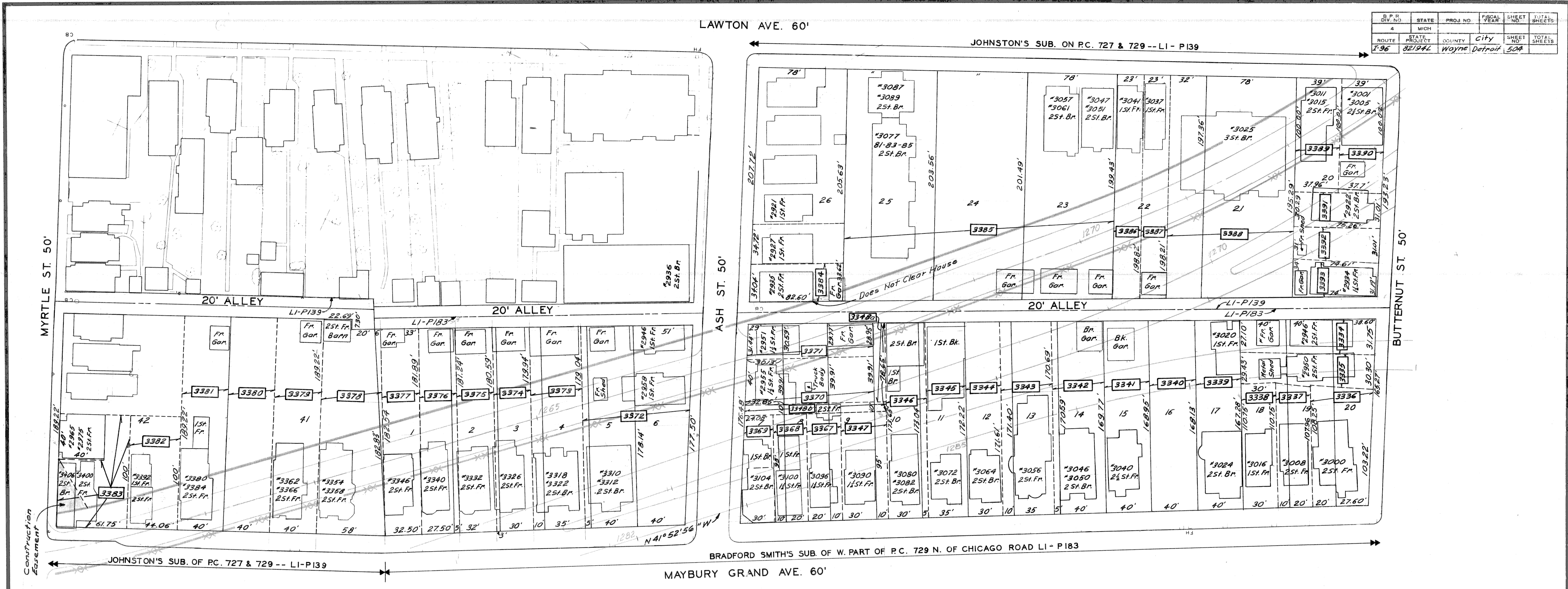

**LEGEND**  
 ———— FREE ACCESS R.O.W.  
 -XX-XX-XX- LIMITED ACCESS R.O.W.

**NOTE:**  
 FOR DATA ON PARTIAL R.O.W. PARCELS  
 SEE SPECIAL DETAIL SHEET 507

No.	REVISIONS	DATE	AUTH.
1	Corrected Limits of Parcel #3383	11-1-66	C.S.R.
2	Added Temp. Construction Easement		
	Changed Parcel #3348 into #3348a & #3348b		
	Corrected Dimen. of House Nos	7-15-66	C.S.R.
3	Revised and Completed Parcel Dimensions	2-25-66	C.S.R.
	FINAL R.O.W.	1-7-66	C.S.R.

PREPARED BY  
 THE CITY OF DETROIT  
 IN COOPERATION WITH  
 THE WAYNE COUNTY ROAD COMMISSION

**I-96 JEFFRIES FREEWAY  
 R.O.W.  
 MYRTLE TO BUTTERNUT  
 MAYBURY GRAND TO LAWTON**

R.P.R. DIV. NO.	STATE	PROJ. NO.	FISCAL YEAR	SHEET NO.	TOTAL SHEETS
4	MICH.				
ROUTE	PROJECT	COUNTY	CITY	SHEET NO.	TOTAL SHEETS
82194L	Wayne	Detroit		505	
R.P.R. DIV. NO.	STATE	PROJ. NO.	FISCAL YEAR	SHEET NO.	TOTAL SHEETS
4	MICH.				
ROUTE	PROJECT	COUNTY		SHEET NO.	TOTAL SHEETS

**LEGEND**  
 --- FREE ACCESS R.O.W.  
 -XX-XX-XX- LIMITED ACCESS R.O.W.

PLANS PREPARED BY  
 G. MAY  
 C. LEHIO - R. PLATES  
 CHECKED BY  
 3RD. ASSOC. ROAD ENGR.

PLANS PREPARED BY  
 CITY OF DETROIT  
 DEPARTMENT OF PUBLIC WORKS  
 CITY ENGINEERS OFFICE  
 BUREAU OF HIGHWAYS AND EXPRESSWAYS

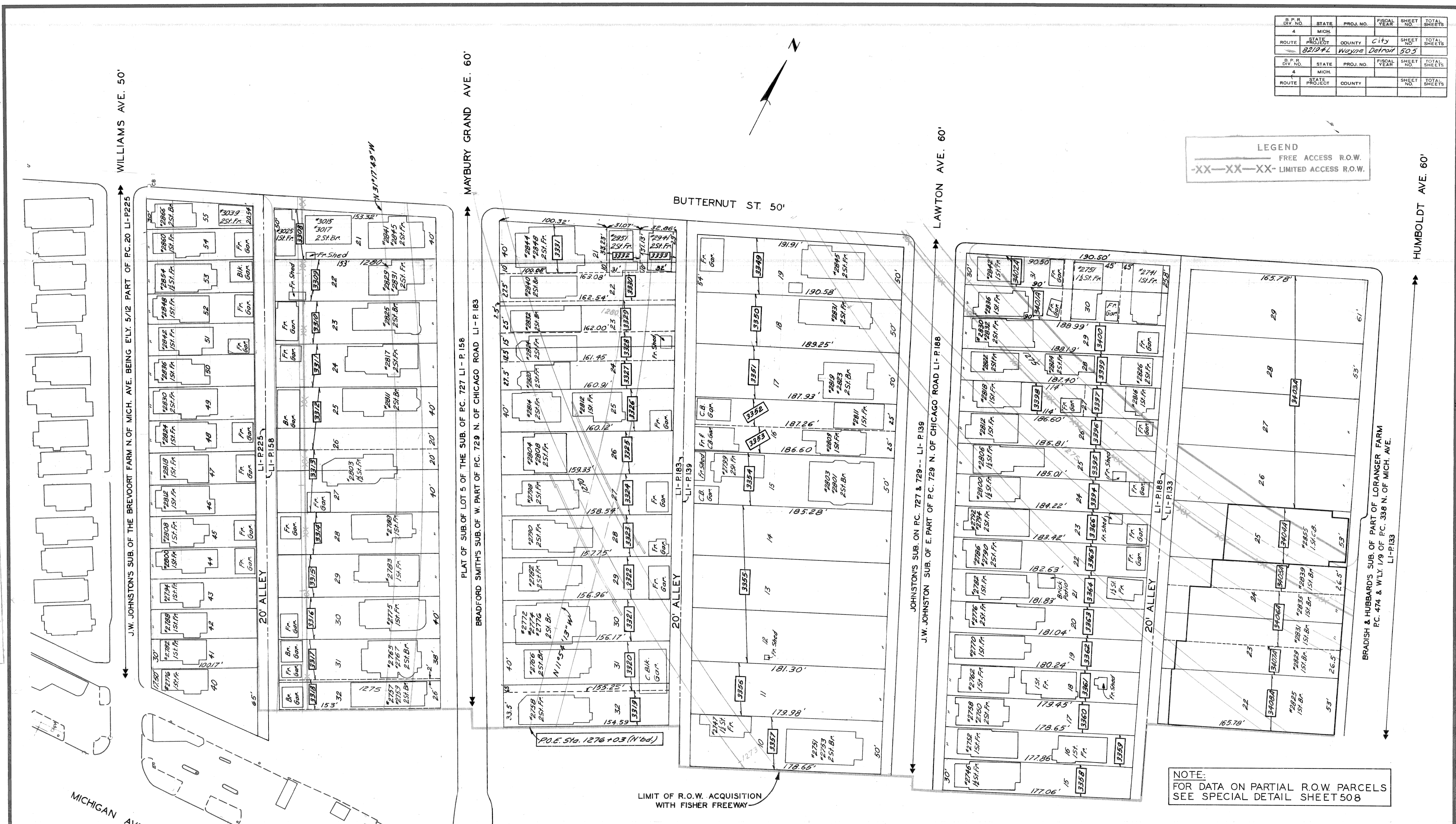

**NOTE:**  
 FOR DATA ON PARTIAL R.O.W. PARCELS  
 SEE SPECIAL DETAIL SHEET 508

LIMIT OF R.O.W. ACQUISITION  
 WITH FISHER FREEWAY

① Revised Parcel Dimensions	7-15-66 C.S.R.		
② Revised Parcel Numbers	3-4-66 C.S.E.		
③ Revised and Completed Parcel Dimensions	3-4-66 C.S.E.		
No.	REVISIONS	DATE	AUTH.
	FINAL R.O.W.	1-7-66	C.S.E.

PREPARED BY  
 THE CITY OF DETROIT  
 IN COOPERATION WITH  
 THE WAYNE COUNTY ROAD COMMISSION

**I-96 JEFFRIES FREEWAY  
 R.O.W.  
 BUTTERNUT TO FISHER FREEWAY**



B.P.R. DIV. NO.	STATE	PROJ. NO.	FISCAL YEAR	SHEET NO.	TOTAL SHEETS
4	MICH.				
ROUTE	STATE PROJECT	COUNTY	CITY	SHEET NO.	TOTAL SHEETS
82194L	Wayne	Detroit		506	
B.P.R. DIV. NO.	STATE	PROJ. NO.	FISCAL YEAR	SHEET NO.	TOTAL SHEETS
4	MICH.				
ROUTE	STATE PROJECT	COUNTY	CITY	SHEET NO.	TOTAL SHEETS

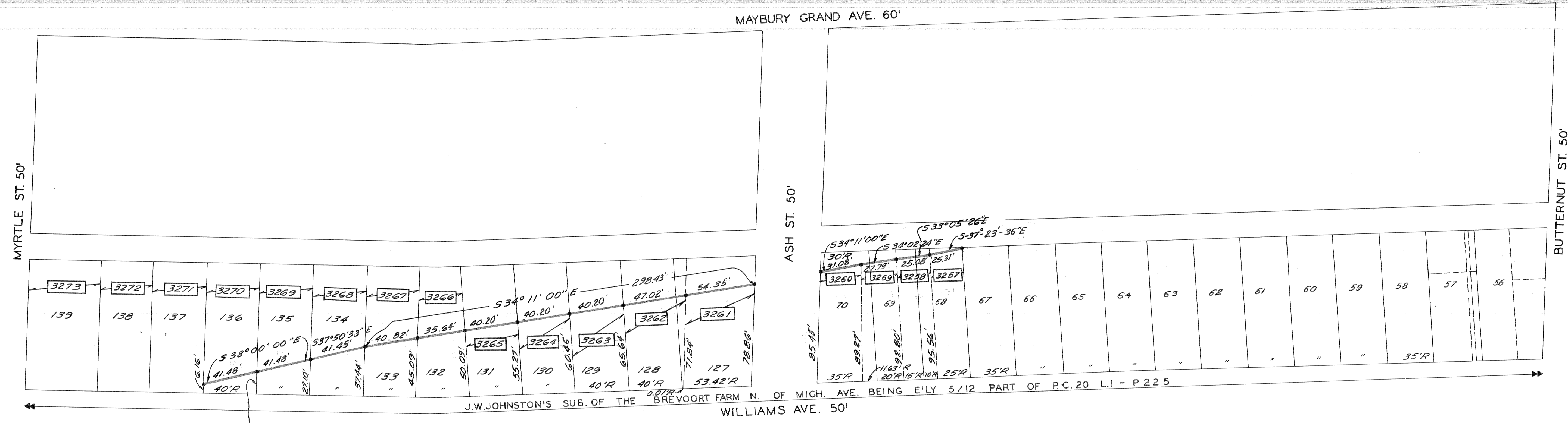
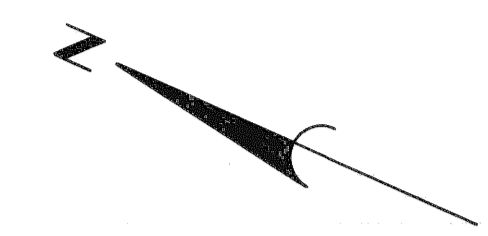

Work this Sheet with Sheet #503

No.	REVISIONS	DATE	AUTH.
	FINAL R.O.W.	1-7-66	C.S.B.

PREPARED BY  
THE CITY OF DETROIT  
IN COOPERATION WITH  
THE WAYNE COUNTY ROAD COMMISSION

I-96 JEFFRIES FREEWAY  
R.O.W.  
MYRTLE TO BUTTERNUT  
WILLIAMS TO MAYBURY GRAND

FILE NO.	82194L	STATE PROJECT	82194L	FEDERAL PROJECT	I-96	SHEET NO.	506
----------	--------	---------------	--------	-----------------	------	-----------	-----

B.P.R. DIV. NO.	STATE	PROJ. NO.	FISCAL YEAR	SHEET NO.	TOTAL SHEETS
4	MICH.				
ROUTE	STATE PROJECT	COUNTY	CITY	SHEET NO.	TOTAL SHEETS
82194L	Wayne	Detroit		507	
B.P.R. DIV. NO.	STATE	PROJ. NO.	FISCAL YEAR	SHEET NO.	TOTAL SHEETS
4	MICH.				
ROUTE	STATE PROJECT	COUNTY	CITY	SHEET NO.	TOTAL SHEETS

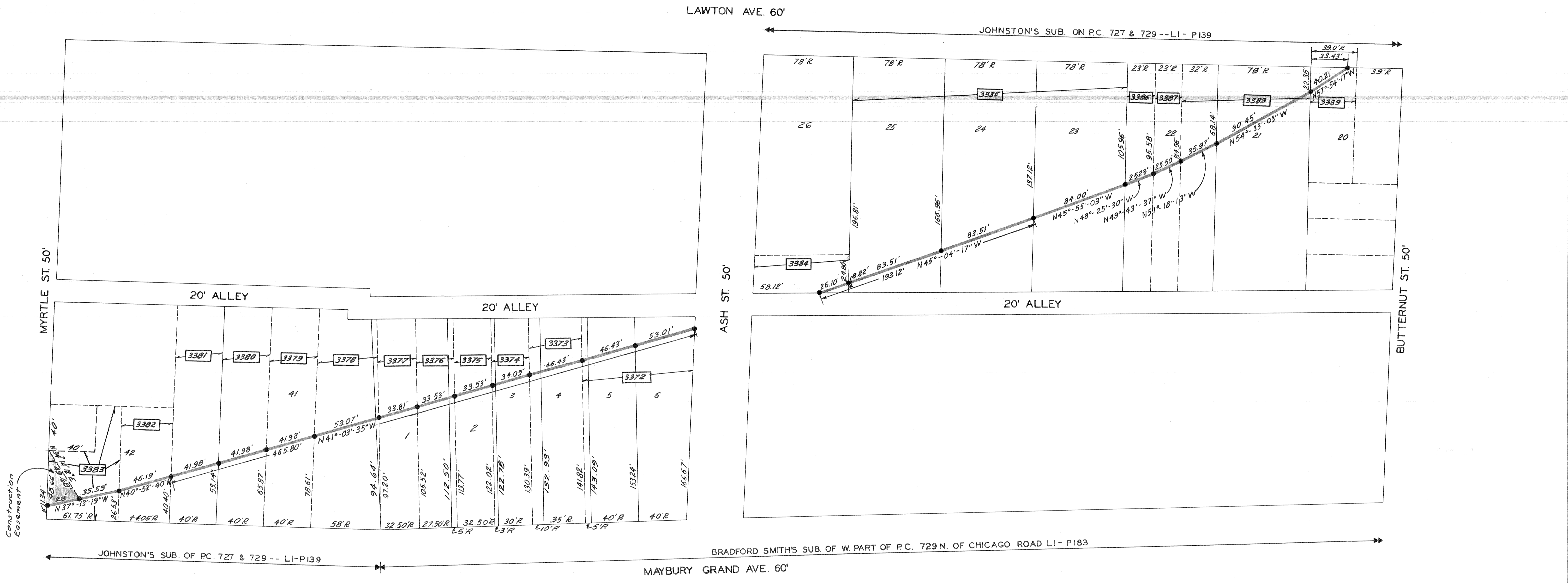
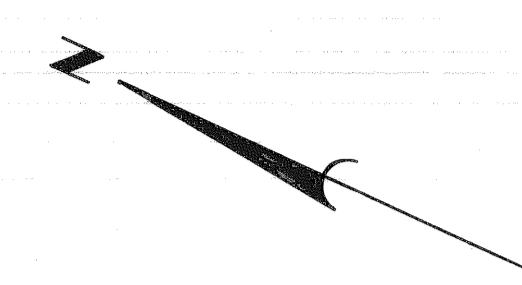

Construction Easement

Work this Sheet with Sheet #504

③	Added Parcel Dimensions	5-3-67 C.S.R.
②	Corrected Limits of Parcel #3383 and Corrected Easement	11-1-66 C.S.R.
①	Added Temp. Construction Easement	
	Revised Parcel Dimensions	7-15-66 C.S.R.
No.	REVISIONS	DATE AUTH.
	FINAL R.O.W.	1-7-66 C.S.R.

PREPARED BY  
THE CITY OF DETROIT  
IN COOPERATION WITH  
THE WAYNE COUNTY ROAD COMMISSION

I-96 JEFFRIES FREEWAY  
R.O.W.  
MYRTLE TO BUTTERNUT  
MAYBURY GRAND TO LAWTON

FILE NO. 82194L	STATE PROJECT 82194L	FEDERAL PROJECT 276	SHEET NO. 507
-----------------	----------------------	---------------------	---------------

B. P. R. DIV. NO.	STATE	PROJ. NO.	FISCAL YEAR	SHEET NO.	TOTAL SHEETS
4	MICH.				
ROUTE	STATE PROJECT	COUNTY	CITY	SHEET NO.	TOTAL SHEETS
82194L	Wayne	Detroit	508		
B. P. R. DIV. NO.	STATE	PROJ. NO.	FISCAL YEAR	SHEET NO.	TOTAL SHEETS
4	MICH.				
ROUTE	STATE PROJECT	COUNTY	CITY	SHEET NO.	TOTAL SHEETS

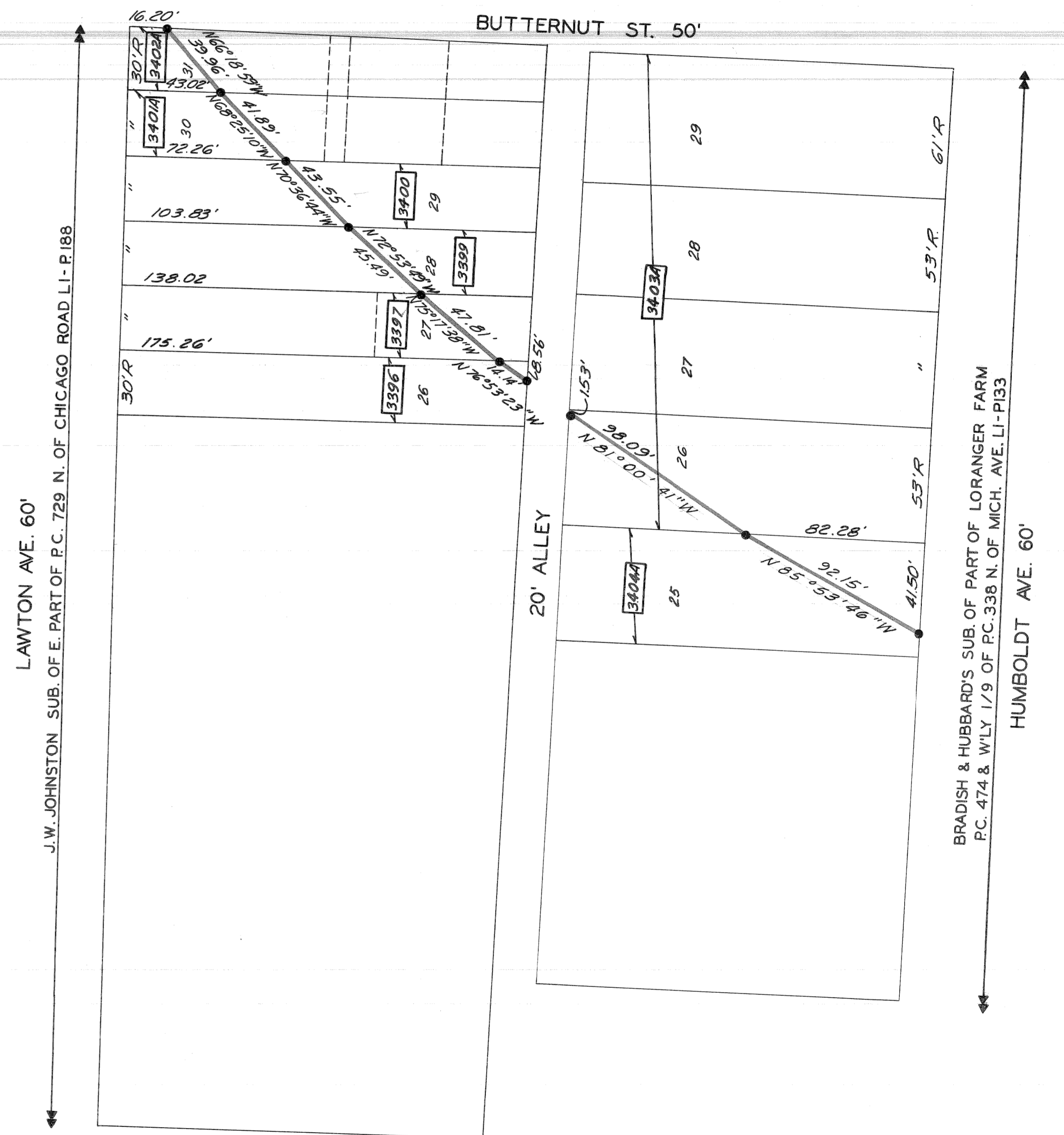
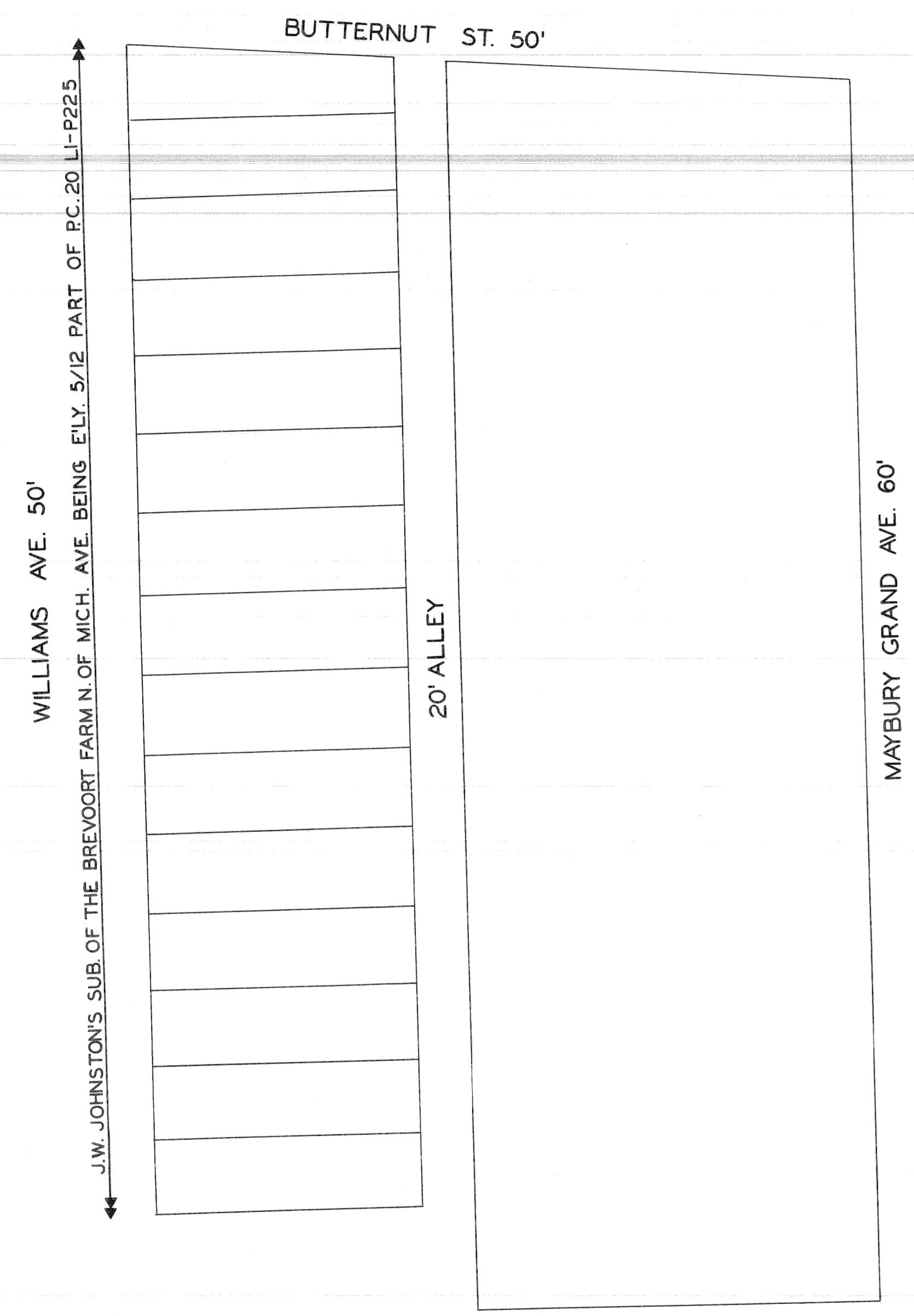
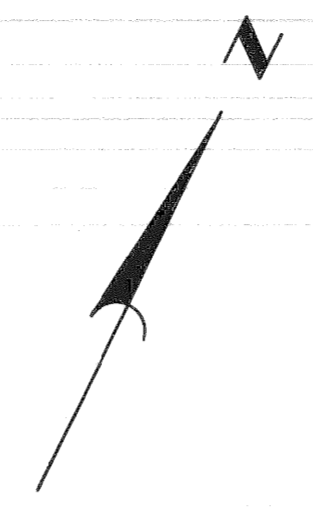

Work this Sheet with Sheet # 505

①	Revised Parcel Numbers	3-4-66	C.S.R.
	REVISIONS	DATE	AUTH.
	FINAL R.O.W.	1-7-66	C.S.R.

PREPARED BY  
THE CITY OF DETROIT  
IN COOPERATION WITH  
THE WAYNE COUNTY ROAD COMMISSION

I-96 JEFFRIES FREEWAY  
R.O.W.  
BUTTERNUT TO FISHER FREEWAY

FILE NO.	82194L	FEDERAL PROJECT NO.	508
STATE PROJECT NO.	82194L	FISCAL YEAR	1966

B.P.R. DIV. NO.	STATE	PROJ. NO.	FISCAL YEAR	SHEET NO.	TOTAL SHEETS
4	MICH.				
ROUTE	STATE PROJECT	COUNTY	CITY	SHEET NO.	TOTAL SHEETS
F-96	82194L	Wayne	Detroit	503	
B.P.R. DIV. NO.	STATE	PROJ. NO.	FISCAL YEAR	SHEET NO.	TOTAL SHEETS
4	MICH.				
ROUTE	STATE PROJECT	COUNTY	CITY	SHEET NO.	TOTAL SHEETS

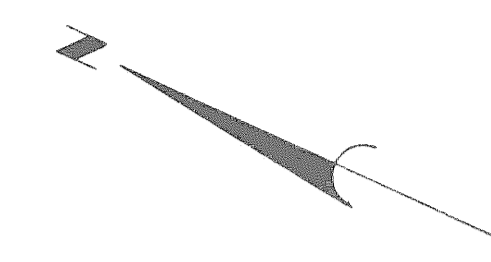

J. KNOX  
 C. LENTO - E. PLATER

NOTE:  
FOR DATA ON PARTIAL R.O.W PARCELS  
SEE SPECIAL DETAIL SHEET 506

No.	REVISIONS	DATE	APPR.
1	Revised Freeway Alignment South of Myrtle w.a. 45		
	FINAL R.O.W.		

PREPARED BY  
THE CITY OF DETROIT  
IN COOPERATION WITH  
THE WAYNE COUNTY ROAD COMMISSION

I-96 JEFFRIES FREEWAY  
R.O.W.  
MYRTLE TO BUTTERNUT  
WILLIAMS TO MAYBURY GRAND

FILE NO. 82194L	STATE PROJECT 82194L	FISCAL YEAR 7-96	SHEET NO. 503
--------------------	-------------------------	---------------------	------------------

B.P. No.	STATE	PROJ. NO.	FISCAL YEAR	SHEET NO.	TOTAL SHEETS
4	MICH.				
ROUTE	STATE PROJECT	COUNTY	CITY	SHEET NO.	TOTAL SHEETS
I-96	82194L	Wayne	Detroit	504	

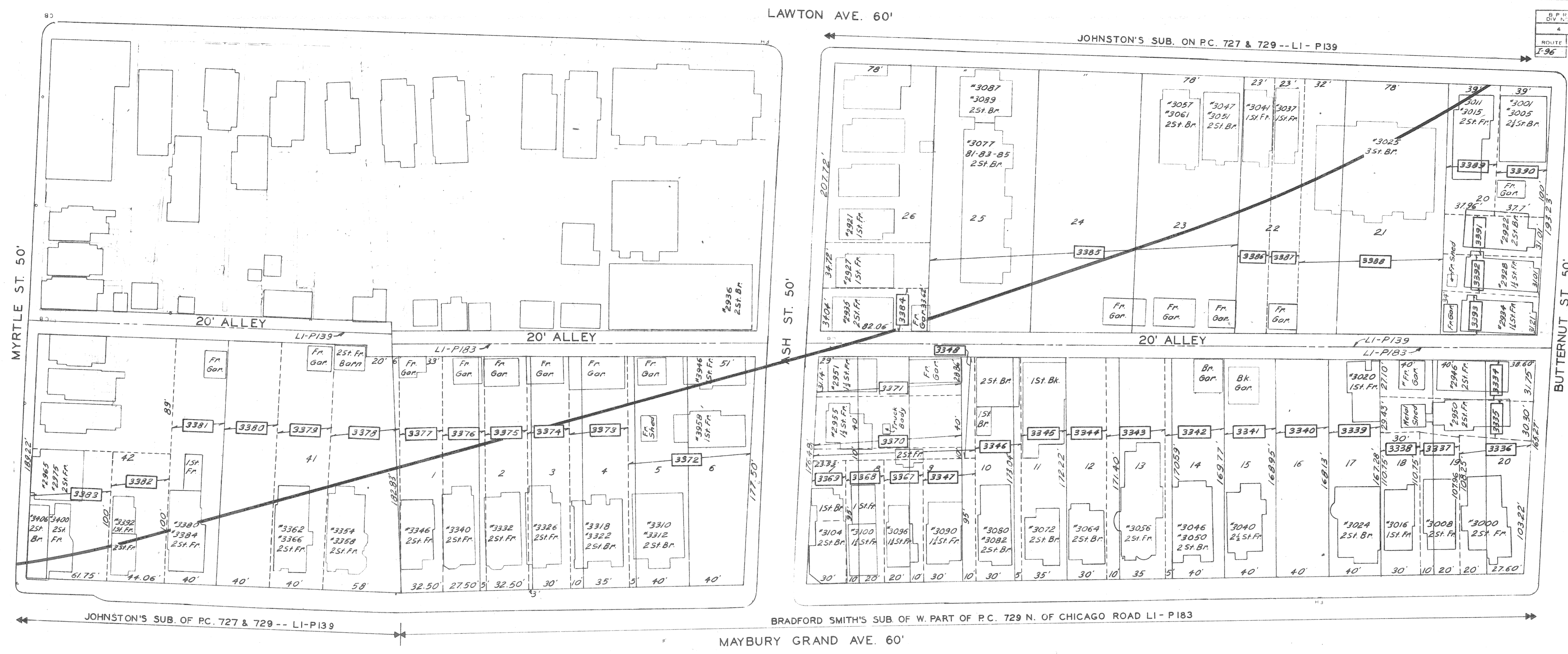

NOTE:  
FOR DATA ON PARTIAL R.O.W. PARCELS  
SEE SPECIAL DETAIL SHEET 507

No.	REVISIONS	DATE	APPR.
	FINAL R.O.W.		

PREPARED BY  
THE CITY OF DETROIT  
IN COOPERATION WITH  
THE WAYNE COUNTY ROAD COMMISSION

**I-96 JEFFRIES FREEWAY  
R.O.W.  
MYRTLE TO BUTTERNUT  
MAYBURY GRAND TO LAWTON**

FILE NO.	PROJECT	FISCAL YEAR	SHEET NO.
82194L	I-96		504

Final R.O.W. without Geometric 12-22-65

S.P.R. DIV. NO.	STATE	PROJ. NO.	FISCAL YEAR	SHEET NO.	TOTAL SHEETS
4	MICH.				
ROUTE	STATE	COUNTY	CITY	SHEET NO.	TOTAL SHEETS
82194L	Wayne	Detroit		505	
S.P.R. DIV. NO.	STATE	PROJ. NO.	FISCAL YEAR	SHEET NO.	TOTAL SHEETS
4	MICH.				
ROUTE	STATE	COUNTY		SHEET NO.	TOTAL SHEETS

SQUAD LEADER: C. MAY  
 DRAWN BY: C. LEHTO - R. PLATER  
 CHECKED BY: [blank]  
 APPROVED: [blank]

WILLIAMS AVE. 50'

J.W. JOHNSTON'S SUB. OF THE BREVOORT FARM N. OF MICH. AVE. BEING ELY. 5/12 PART OF P.C. 20 LI-P225

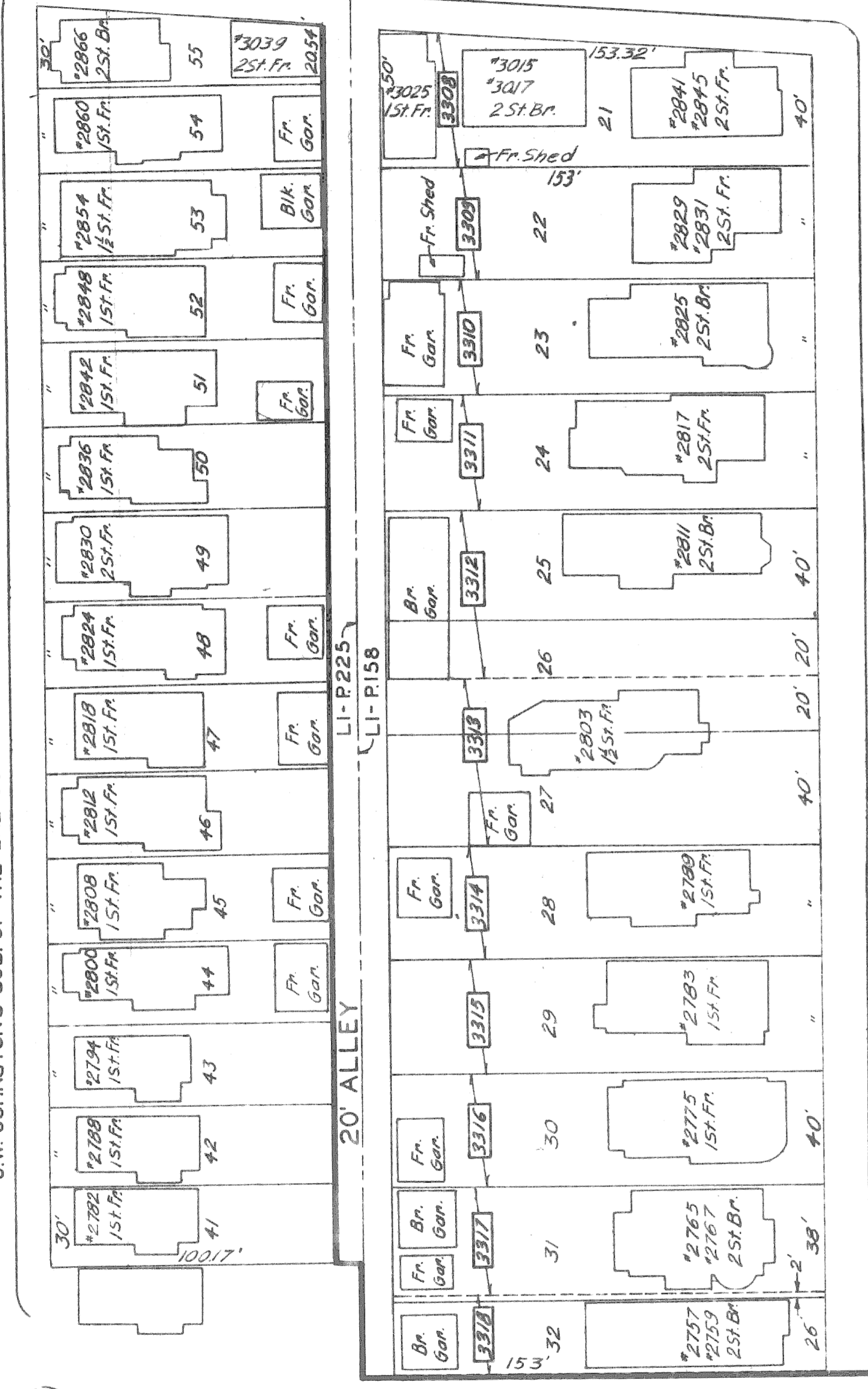

MAYBURY GRAND AVE. 60'

PLAT OF SUB. OF LOT 5 OF THE SUB. OF P.C. 727 LI-P 158

BRADFORD SMITH'S SUB. OF W. PART OF P.C. 729 N. OF CHICAGO ROAD LI-P 183

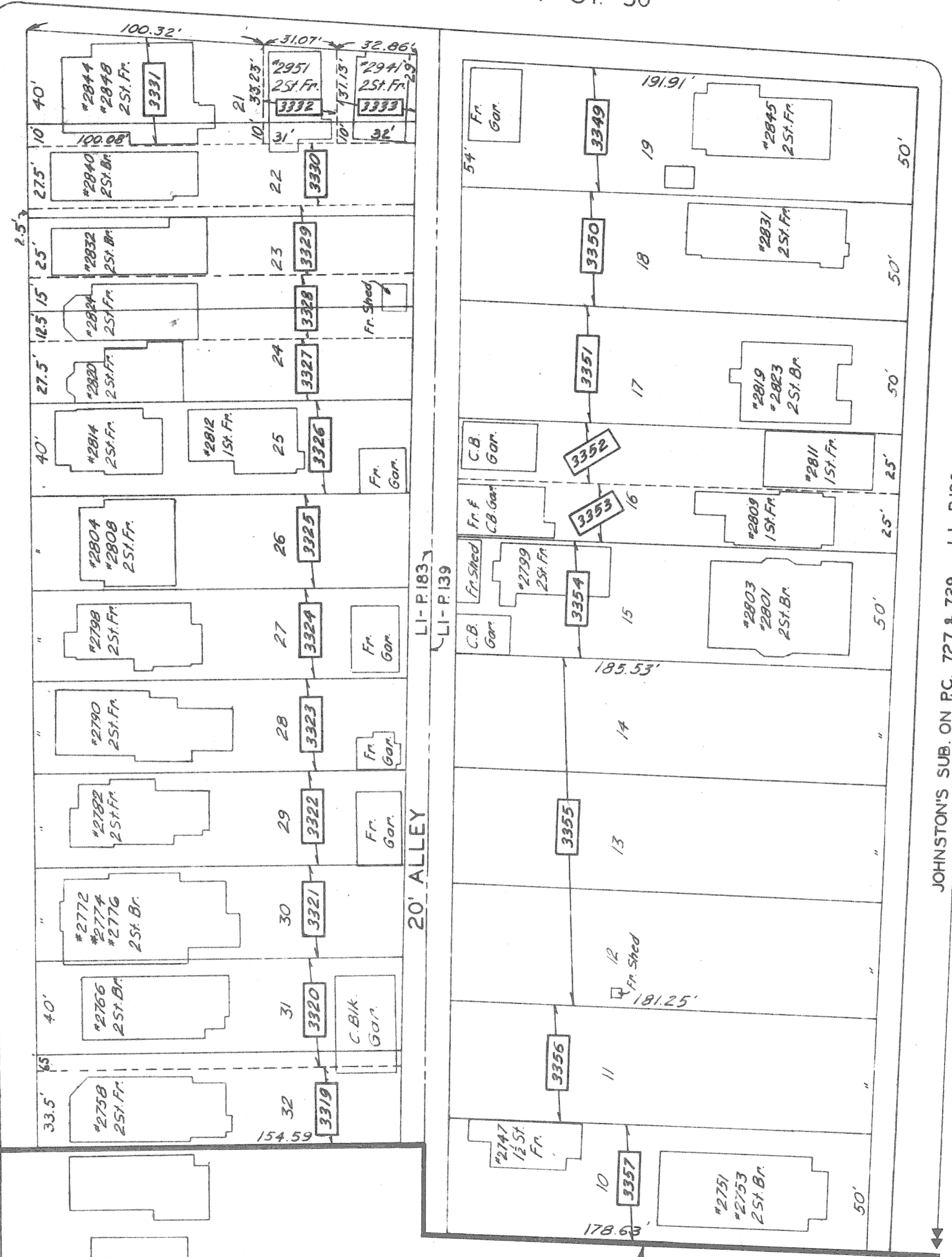

BUTTERNUT ST. 50'

JOHNSTON'S SUB. ON P.C. 727 & 729 -- LI-P 193

J.W. JOHNSTON SUB. OF E. PART OF P.C. 729 N. OF CHICAGO ROAD LI-P 188

LAWTON AVE. 60'

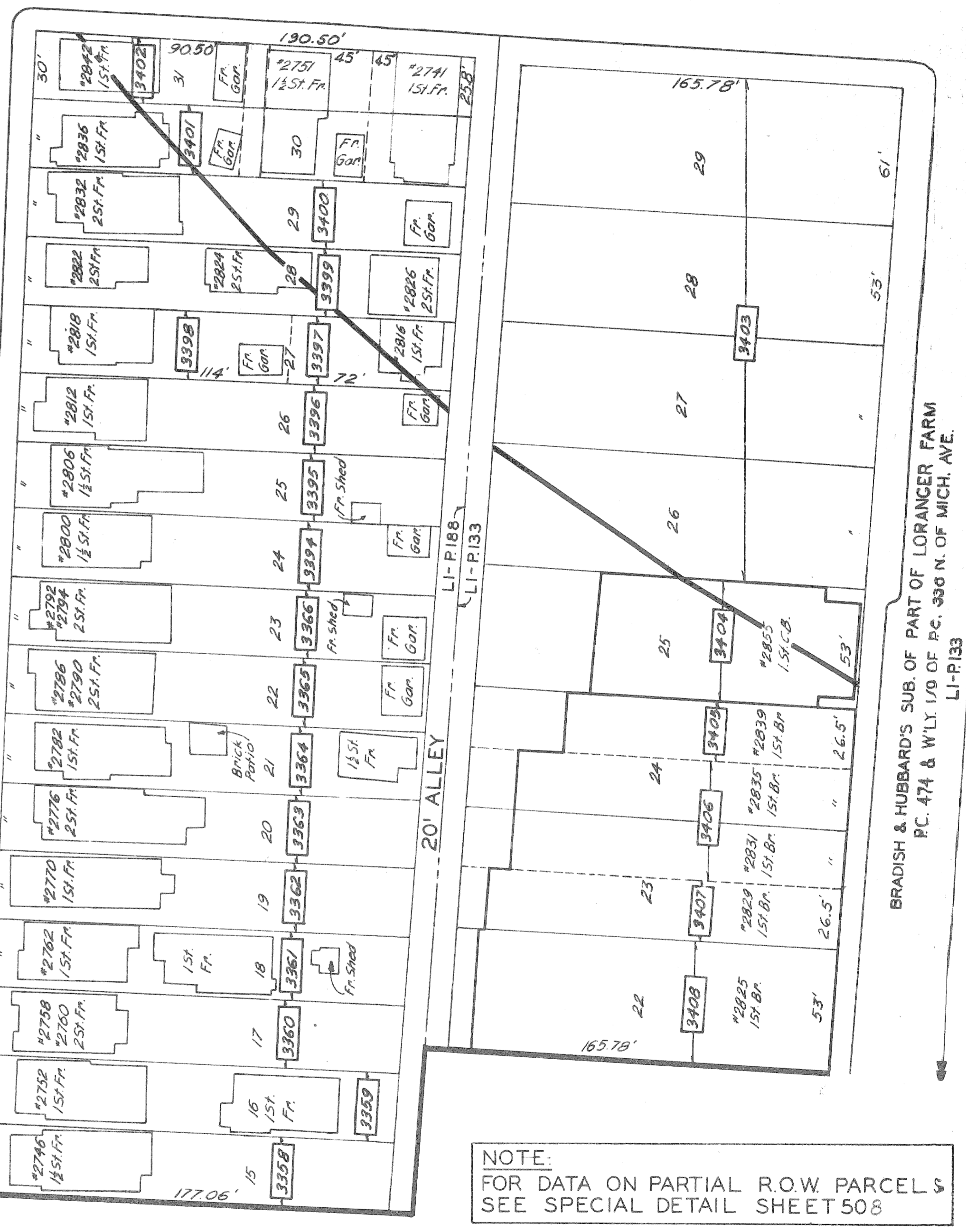

HUMBOLDT AVE. 60'

BRADISH & HUBBARD'S SUB. OF PART OF LORANGER FARM P.C. 474 & WLY 170 OF P.C. 336 N. OF MICH. AVE. LI-P133

NOTE: FOR DATA ON PARTIAL R.O.W. PARCEL & SEE SPECIAL DETAIL SHEET 508

LIMIT OF R.O.W. ACQUISITION WITH FISHER FREEWAY

MICHIGAN AVE. 120'

Revised Freeway Alignment South of Myrtle	11-8-65		
NO.	REVISIONS	DATE	APPR.
	FINAL R.O.W.		

PREPARED BY  
 THE CITY OF DETROIT  
 IN COOPERATION WITH  
 THE WAYNE COUNTY ROAD COMMISSION

**I-96 JEFFRIES FREEWAY**  
**R.O.W.**  
**BUTTERNUT TO FISHER FREEWAY**

FILE NO. 82194L  
 SHEET NO. 505

Final R.O.W. without Grading