

TYPICAL CROSS - SECTIONS

S.P.R. DIV. NO.	STATE	PROJ. NO.	FISCAL YEAR	SHEET NO.	TOTAL SHEETS
4	MICH.				
ROUTE	STATE PROJECT	COUNTY	CITY	SHEET NO.	TOTAL SHEETS
1-96	82124A	Wayne	Detroit	501A	
S.P.R. DIV. NO.	STATE	PROJ. NO.	FISCAL YEAR	SHEET NO.	TOTAL SHEETS
4	MICH.				
ROUTE	STATE PROJECT	COUNTY		SHEET NO.	TOTAL SHEETS

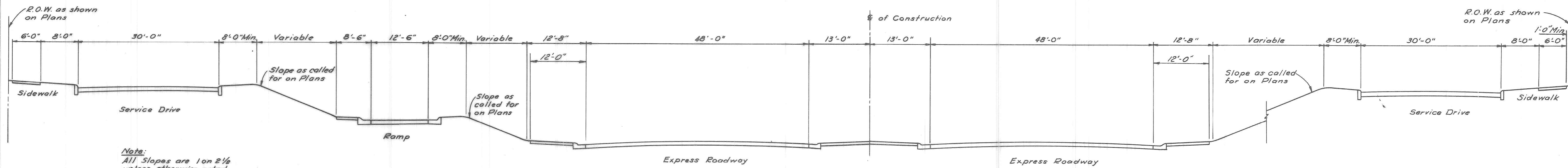

Note:
All Slopes are 1 on 2 1/2 unless otherwise noted on Plans.

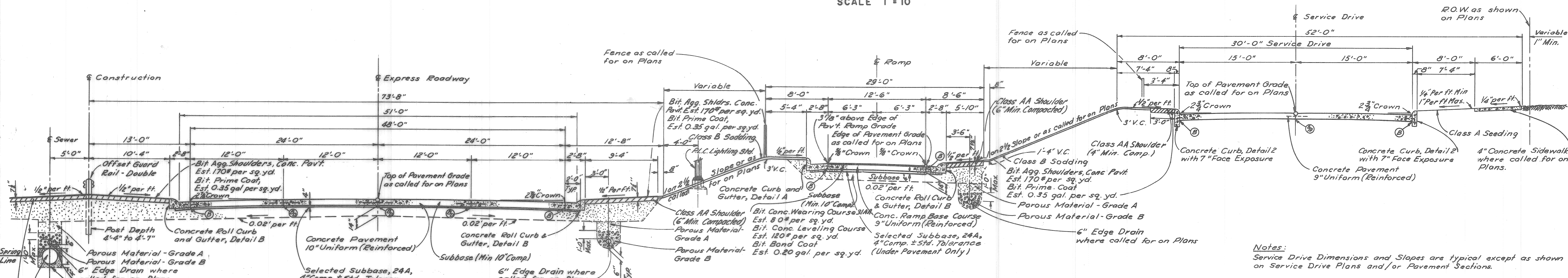

Notes:
Service Drive Dimensions and Slopes are typical except as shown on Service Drive Plans and/or Pavement Sections.
Class A Slopes are required on this Project according to Section 2.14.03 of the Standard Specifications.

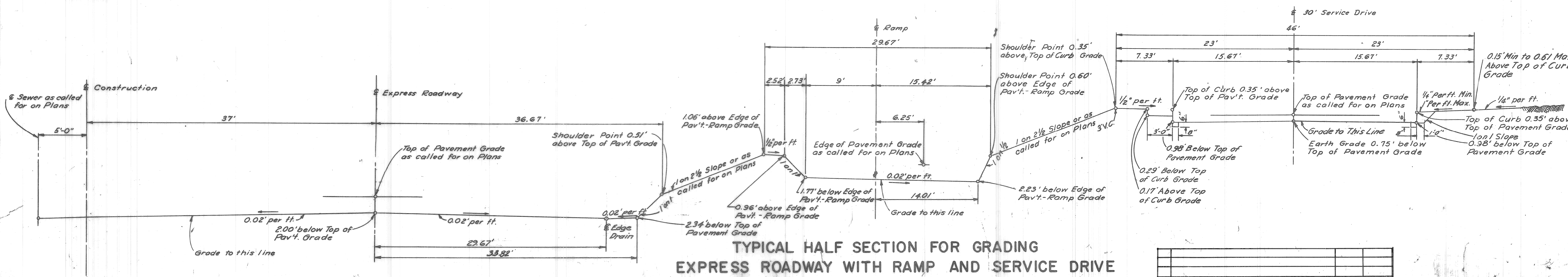

No.	REVISIONS	DATE	AUTH.
	FINAL R.O.W.	1-6-66	C.S.R.

48' ROADWAY

B. P. R. DIV. NO.	STATE	PROJ. NO.	FISCAL YEAR	SHEET NO.	TOTAL SHEETS
4	MICH.				
ROUTE	STATE PROJECT	COUNTY	CITY	SHEET NO.	TOTAL SHEETS
I-96	82124 A	Wayne	Detroit	501 B	

PARCEL	OWNER(S)	LOCATION STA. TO STA.	TOTAL OWNERSHIP	TO BE ACQUIRED		REMAINDER		REMARKS
				In Fee Incl. Ex. Esmt. (Portion in Ex. Esmt)	Other Incl. Ex. Esmt. (Portion in Ex. Esmt)	LEFT	RIGHT	
			Sq. Ft.	Sq. Ft.	Sq. Ft.	Sq. Ft.	Sq. Ft.	
1	Margaret Engel, etal	Roehms Sub. Lot 239	4,080	4,080				
2	Kate Books	Lot 238	4,080	4,080				
3	Marcellus Speed, etal	6.8' of vac. alley Lot 237 &	4,896	4,896				
4	Stephen Kulczycki, etal	Hubbard & Dingwall's Sub. Lot 14 & 3.2' of vac. alley	5,544	5,544				
5	Ellen G. Jones	Lot 13	4,800	4,800				
6	Adolph Temrowski, etal	Lot 12	4,800	4,800				
7	Louis Rudack	Lot 11	4,800	4,800				
8	Sarah P. Dowell	Lot 15	4,896	4,896				
9	Ferry G. Cahill, etal	Lot 16	4,896	4,896				
10	Irving M. Stahl	Lot 17	4,896	4,896				
11	Ethel Bernice McGhee, etal	Lot 18	4,896	4,896				
12	Victor Albert Gontini, etal	Lot 19	4,896	4,896				
13	Willie Mae Vogle, etal	E. 71' of Lot 20	2,201	2,201				
14	Henry Nadler, etal	25.10' of Lot 20	778	778				
15	Morris H. Goode, etal	18' of Lot 20	558	558				
16	Morris H. Goode, etal	18' of Lot 20	558	558				
17	Nyles Johnson, etal	20.90' of Lot 20	647	647				
18	Joseph J. Lambert, etal	Sub. of S pt. of PC 727 E 91.6' of Lots 3 & 4	5,496	5,496				
19	Joseph Perry, etal	Lot 5	5,110	5,110				
20	Henrietta Scott, etal	Lot 6	4,590	4,590				
21	Mallie Jones, etal	Lot 7	4,590	4,590				
22	Merritt A. Wilson, etal	Lot 8	4,590	4,590				
23	Henry Bailey, etal	Sub. of S pt. of PC 727 Lot 9	4,590	4,590				
24	William Goldsmith, etal	Lot 10	4,590	4,590				
25	Nathaniel Smith, etal	Lot 11	4,590	4,590				
26	Albert E. Chester, etal	Lot 12	4,590	4,590				
27	Robert Mosley, etal	Lot 13	4,590	4,590				
28	Louis F. Reyfield, etal	Lot 14	4,590	4,590				
29	Langie Grier, etal	Lot 15	4,590	4,590				
30	Estate of Albert Felerabend, etal	Lot 16	4,590	4,590				
31	Amos Smith, etal	Lot 17	4,590	4,590				
32	Vetta Rosensweig, etal	Lot 18	4,590	4,590				
33	Robert Mitchell, etal	Lot 19 & N 10' of Lot 20	6,120	6,120				
34	Catherine V. Richards, etal	Acreage	83,933	83,933				
35A	Grand Trunk Railroad							
35B	New York Central RR Motor Terminal Realty Co., an Ohio corporation	Acreage	47,715	47,715				
36	Erma Starks, etal	Roehms Sub. Lot 265	3,060	3,060				
38	McKinley Boyd, etal	Lot 264	3,060	3,060				
39	David Oglesby, etal	Lot 263	3,060	3,060				
40	Benjamin Rich Realty Co. a Mich. corp.	Lot 262	3,060	3,060				
41	Louie H. Cheff, etal	Lot 261	3,060	3,060				
42	Mildred I. Davies, etal	Lot 260	3,060	3,060				
43	Bartholomew A. Seymour, etal	Lot 259	3,060	3,060				

PARCEL	OWNER(S)	LOCATION STA. TO STA.	TOTAL OWNERSHIP	TO BE ACQUIRED		REMAINDER		REMARKS
				In Fee Incl. Ex. Esmt. (Portion in Ex. Esmt)	Other Incl. Ex. Esmt. (Portion in Ex. Esmt)	LEFT	RIGHT	
			Sq. Ft.	Sq. Ft.	Sq. Ft.	Sq. Ft.	Sq. Ft.	
44	Clarence Richardson Sanders, Sr., etal	Roehms Sub. Lot 238	3,060	3,060				
45	Ida Collier, etal	Lot 257	3,060	3,060				
46	Dept. of Conservation	Lot 256	3,060	3,060				
47	Lint Burns, etal	Lot 255	3,060	3,060				
48	Fletcher Rutledge, etal	Lot 254	3,060	3,060				
49	Mollie L. Aston, etal	Lot 253	3,060	3,060				
50	Johnnie D. Gaines, etal	Lot 252	3,060	3,060				
51	William Bellamy, etal	Lot 251	3,060	3,060				
52	Florence James	Lot 250	3,060	3,060				
53	Samuel Katkin, etal	Lots 247, 248 & 249 & E 3 & 4, PC 727	13,833	13,833				
54	Frederick A. Leuppe, etal	McGinnis Sub. Lot 8	1,604	1,604				
55	Mervin Grosberg, etal	Lot 7	1,899	1,899				
56	Rular Williams, etal	Lot 6	2,033	2,033				
57	Dammann, dec., etal	Lot 5	2,768	2,768				
58	Minette Slobin, etal	Lot 4	2,768	2,768				
59	Marian V. Castleman, etal	Lot 3	2,768	2,768				
60	Sidney Sacha, etal	Lot 2	2,768	2,768				
61	Simion Limpede, etal	Lot 1	2,768	2,768				
62	Charles F. Prayor, etal	Vigers Sub. Lot 3	3,707	3,707				
63	Sallie Wallace, etal	Pt of Lot 4	3,000	3,000				
64	Arnold J. Mittig, etal	Pt of Lot 4	1,590	1,590				
65	Bartholomew A. Seymour, etal	Lot 5	4,590	4,590				
66	Minette Slobin, etal	Vigers Sub. Lot 6 & pt of Lot 7	5,967	5,967				
67	Roscoe C. Johnson, etal	Pt of Lots 7 & 8	5,508	5,508				
68	Charlie Hopkins, etal	Pt of Lot 8 & 9	6,885	6,885				
69	Louise E. Kowaleki, etal	Lot 10	5,055	5,055				
70	Leann Harris, etal	Lot 11	4,590	4,590				
71	John F. Lintol	Lot 12	4,590	4,590				
72	Margaret D. Schultz, etal	Lot 13	4,590	4,590				
73	Martha Thomas	Plat of pt of PC 727 Pt of OL 6	4,590	4,590				
74	Seymour and Troester Foundation, a Mich. Corp.	Pt of OL 6	4,590	4,590				
75	L. J. Garth, etal	Pt of OL 6	4,590	4,590				
76	Frederick H. Wobbrock, etal	Tregents Sub. Lot 32	5,287	5,287				
77	Sanco Davis, Sr., etal	Lot 31 & pt of L 30	4,857	4,857				
78	Henry E. Ebel, etal	Pt of Lot 30	3,825	3,825				
79	Arthur E. Wood	Lots 23, 24, 25, 26, 27 & 28	24,977	24,977				
80	Edwin Biebel, etal	Lot 22	4,590	4,590				
81	Dorothy Charlotte Ellis, etal	Lot 21	4,590	4,590				
82	Anna Dobiaysh, etal	Lot 20 & Pt of Lot 19	5,049	5,049				
83	Hollie Moran, etal	Pt of Lot 19	4,131	4,131				
84	William A. Jackson, etal	Lot 18	4,590	4,590				
85	John Carmichael, etal	Lot 17	4,590	4,590				
86	Simmie Burnside, etal	Lot 16	4,590	4,590				
87	Viola Edwards	Lot 15	4,590	4,590				

CSR 4-24-68

B. P. R. DIV. NO.	STATE	PROJ. NO.	FISCAL YEAR	SHEET NO.	TOTAL SHEETS
4	MICH.				
ROUTE	STATE PROJECT	COUNTY		SHEET NO.	TOTAL SHEETS
B. P. R. DIV. NO.	STATE	PROJ. NO.	FISCAL YEAR	SHEET NO.	TOTAL SHEETS
4	MICH.				
ROUTE	STATE PROJECT	COUNTY	CITY	SHEET NO.	TOTAL SHEETS
7-96	82124 A	Wayne	Detroit	501 C	

PARCEL	OWNER(S)	LOCATION STA. TO STA.	TOTAL OWNERSHIP	TO BE ACQUIRED			REMAINDER		REMARKS
				In Fee Incl. Ex. Esmt. (Portion in Ex. Esmt)	Other Incl. Ex. Esmt. (Portion in Ex. Esmt)	LEFT	RIGHT		
				Sq. Ft.	Sq. Ft.			Sq. Ft.	
88	Leo S. Schrot, etal	Tregents Sub. Lot 14	4,590	4,590					
89	Sam Fenton, etal	Lot 13	4,590	4,590					
90	James H. Gentry, Sr., etal	Lot 12	4,590	4,590					
91	Paul F. Maharak, etal	Lot 11	4,590	4,590					
92	Frances E. Jellig, etal	Lot 10	3,623	3,623					
93	The Lennane Investment Corp., a Mich. corp.	Lot 8	2,497	2,497					
94	Wiciachowski, dec., etal	Lot 7	4,590	4,590					
95	Edith Braun, etal	Lot 6	4,590	4,590					
96	Lula B. McGee, etal	Lot 5	4,590	4,590					
97	State of Michigan	Lot 4	4,590	4,590					
98	Martin J. Meyer, etal	Lot 3	4,590	4,590					
99	Carl M. Siegal, etal	Lot 2	4,590	4,590					
100	Edith Braun, etal	Lot 1	4,590	4,590					
101	Rufus Morton, etal	Thomas Crotty's Sub. Lot 1	6,090	6,090					
102	Jesse L. Hairston, etal	Pt of Lot 2 Lot 3 &	5,937	5,937					
103	Moses Williams, etal	Pt of Lot 2	4,720	4,720					
104	Martha Karosa, etal	Lot 4	5,481	5,481					
105	Sam Jackson, etal	Lot 5	6,181	6,181					
106	Father Minna, etal	Lot 6	6,090	6,090					
107	William D. Chilcoff, etal	Johnston's Sub. Pt of Lot 47	5,516	5,516					
108	Oscar F. Black, etal	Pt of Lot 47	8,673	8,673					
109	Simon F. Makin, etal	Pt of Lot 47	6,714	6,714					
110	Peoples Fed. Savings & Loan Assoc. of Det., N.A.	Johnston's Sub. Pt of Lot 47	5,831	5,831					
111	Benjamin Steinberg, etal	Pt of Lot 48	4,567	4,567					
112	Beady C. Smith, etal	Pt of Lot 48	4,034	4,034					
113	Simon M. Berent	Pt of Lot 48	4,034	4,034					
114	Joseph J. Weiss	Pt of Lot 48	4,613	4,613					
115	Rifka Cohen, etal	Pt of Lot 48	4,567	4,567					
116	Chester M. Scherer, etal	Pt of Lot 48	4,057	4,057					
117	Joseph Excell Martin, etal	Pt of Lot 48	4,567	4,567					
118	Frank Houseworth, etal	Pt of Lot 48	4,057	4,057					
119	Zia Contract Corp., a Mich. corp.	C. P. Rabaut's Sub. Lot 14	4,567	4,567					
120	Leo S. Schrot, etal	Lot 13	4,567	4,567					
121	Hallie Foynter, etal	Lot 12	4,567	4,567					
122	Nathan R. Epstein, etal	Lot 11	4,567	4,567					
123	Father Minna, etal	Lot 10	4,415	4,415					
124	Bartholomew A. Seymour, etal	Lots 8 & 9	8,830	8,830					
125	Adelmo Bartacchi, etal	Pt of Lot 7	3,067	3,067					
126	Joe Perez, etal	Pt of Lot 7	1,500	1,500					
127	K. Solomon Belser, etal	J.W. Johnston's Sub. Pt of Lot 140	3,000	3,000					
128	Cecilia Strahanaki, etal	Pt of Lot 140 & 141	3,300	3,300					
129	George Nichol, etal	Pt of Lot 141	3,300	3,300					
130	Philip B. Cooper, etal	Lot 142	3,150	3,150					
131	Raymond Doudy, etal	Secor & Davis Sub. Lot 1	2,527	2,527					
132	Raymond F. Doudy, etal	Secor & Davis Sub. Lot 2	2,527	2,527					
133	Raymond F. Doudy, etal	Lot 3	2,527	2,527					
134	John J. Dworski, etal	Lot 4	2,527	2,527					
135	Bar Sha Corp., a Mich. Corp.	Lot 5	2,527	2,527					
136	Stanley Polakowski, etal	Lot 6	2,527	2,527					
137	Albert Porvin, etal	Lot 7	2,527	2,527					
138	Genevieve Fortner, etal	Lot 8	2,527	2,527					
139	Isadore Rybkowski, etal	Lot 9	2,527	2,527					
140	Richard L. Wolk, etal	Lot 10	2,527	2,527					
141	John Kuraukas, etal	Lot 11	2,527	2,527					
142	Richard S. Weber, etal	Lot 12	2,527	2,527					

PARCEL	OWNER(S)	LOCATION STA. TO STA.	TOTAL OWNERSHIP	TO BE ACQUIRED		REMAINDER		REMARKS
				In Fee Incl. Ex. Esmt. (Portion in Ex. Esmt)	Other Incl. Ex. Esmt. (Portion in Ex. Esmt)	LEFT	RIGHT	
143	Fred Powell, etal	Secor & Davis Sub. Lot 13	2,527	2,527				
144	Joseph Gata, etal	J.W. Johnston's Sub. Pt of Lot 150	3,400	3,400				
145	Estate of Aloysius A. Colwell, etal	Lot 151 & Pt of Lot 150	5,600	5,600				
146	Edward F. Dunlavy, etal	Pt of Lot 198	3,690	3,690				
147	Lewis Brylowski, etal	Pt of Lot 198 & 199	2,910	2,910				
148	Louis Brylowski, etal	Pt of Lot 199	3,000	3,000				
149	Bartholomew A. Seymour, etal	Pt of Lot 200	2,500	2,500				
150	Martin J. Meyer, etal	Pt of Lot 200	2,500	2,500				
151	Newell Tune, etal	Pt of Lot 201	2,350	2,350				
152	Alfred Wozniak, etal	Pt of Lot 201	2,650	2,650				
153	Kazimierz Tomczyk, etal	Pt of Lot 202	3,000	3,000				
154	Norbert Bortz, etal	J.W. Johnston's Sub. Pt of Lot 202 & 203	3,500	3,500				
155	Michael F. Chernick, etal	Pt of Lot 203	3,500	3,500				
156	Michael F. Thomas, etal	Pt of Lot 204	2,500	2,500				
157	Joseph Rychcik, etal	Pt of Lot 204	2,500	2,500				
158	Emmett Litman, etal	Lot 205	5,000	5,000				
159	Peter Bolos, etal	Lot 206	5,000	5,000				
160	Peter Bolos, etal	Lots 207 & 208	10,000	10,000				
161	Wanda L. Hogan, etal	Lot 209	2,500	2,500				
162	Elvora Parker, etal	Lot 210	2,500	2,500				
163	Walen Knaidlo, etal	Lot 211 & Pt of Lot 212	3,500	3,500				
164	Thomas Hinds, etal	Pt of Lot 212	4,000	4,000				
165	Minnie Smith, etal	Lot 214 & Pt of Lot 215	3,400	3,400				
166	Frank T. Hamilton, etal	Lot 216 & Pt of Lot 215	3,300	3,300				
167	Bartholomew A. Seymour, etal	Rosham's Sub. Lot 25	2,401	2,401				
168	Maurice Brown, etal	Lot 26	2,940	2,940				
169	John Ryba, etal	Lot 27	2,940	2,940				
170	Pearl Mason, etal	Lot 28	2,940	2,940				
171	Harold L. Duff, etal	Lot 29	2,940	2,940				
172	Elizabeth Petersmark, etal	Lot 30	2,940	2,940				
173	Mary Zawacki, etal	Lot 31	2,940	2,940				
174	Antoinette Chmielecki, etal	Lot 32	2,940	2,940				
175	Albert Zawadzki, etal	Lot 33	2,940	2,940				
176	Alex Jurewicz, etal	Rosham's Sub. Lot 34	2,940	2,940				
177	Harry C. Miller, etal	Lot 35	2,940	2,940				
178	Virginia Hoffman	Lot 36	2,940	2,940				
179	Joseph Cole, etal	Lot 37	2,940	2,940				
180	Anthony Fojtik, etal	Lot 38	2,940	2,940				
181	Seymour Pmish, etal	Lot 39	2,940	2,940				
182	City of Detroit, a municipal corp.	Lot 40	2,940	2,940				
183	Julia Gloteele Page, etal	Lot 41	2,940	2,940				
184	Felix E. Leskowski, etal	Lot 42	2,940	2,940				
185	Dudley Adle, etal	Lot 43	2,940	2,940				
186	Samuel T. Ball, etal	Lot 44	2,940	2,940				
187	Walter Szubowski, etal	Lot 45	2,940	2,940				
188	Homer L. Ogletree, etal	Lot 46	2,940	2,940				
189	Hartwell Investment Co., a Mich. corp.	Lot 47	2,940	2,940				
190	John H. Brown, etal	Lot 48	2,940	2,940				
191	Rose Katz, etal	Lot 49	2,940	2,940				
192	Mary Mitchell, etal	Lot 50	2,940	2,940				
193	Rev. Edward J. Majaske, etal	Lot 51	2,940	2,940				
194	Steve Zienaraki, etal	Lot 52	2,940	2,940				
195	Estate of Vincent Hodarok, dec., etal	Lot 53	2,940	2,940				
196	Shell Oil Co., a Delaware Corp.	Lots 51, 52, 53, 134, 135, & 136	0	186			Temp. Const. Esmt.	
197	Sun Oil Co., a New Jersey Corp.	Rosham's Sub. Lots 1, 2, 3 & Pt 4	0	27			Easement Temporary	
198	The Hopkins Manuf. Co. a Mich. Corp.	Secor & Davis Sub. Lot 1, Pt 2, & Pt 3 of Lot 8	0	187			" "	

CSR 4-24-68

S.P.R. DIV. NO.	STATE	PROJ. NO.	FISCAL YEAR	SHEET NO.	TOTAL SHEETS
4	MICH.				
ROUTE	STATE PROJECT	COUNTY	CITY	SHEET NO.	TOTAL SHEETS
I-96	82124A	Wayne	Detroit	502	

S.P.R. DIV. NO.	STATE	PROJ. NO.	FISCAL YEAR	SHEET NO.	TOTAL SHEETS
4	MICH.				
ROUTE	STATE PROJECT	COUNTY	CITY	SHEET NO.	TOTAL SHEETS

LEGEND

- FREE ACCESS R.O.W.
- LIMITED ACCESS R.O.W.

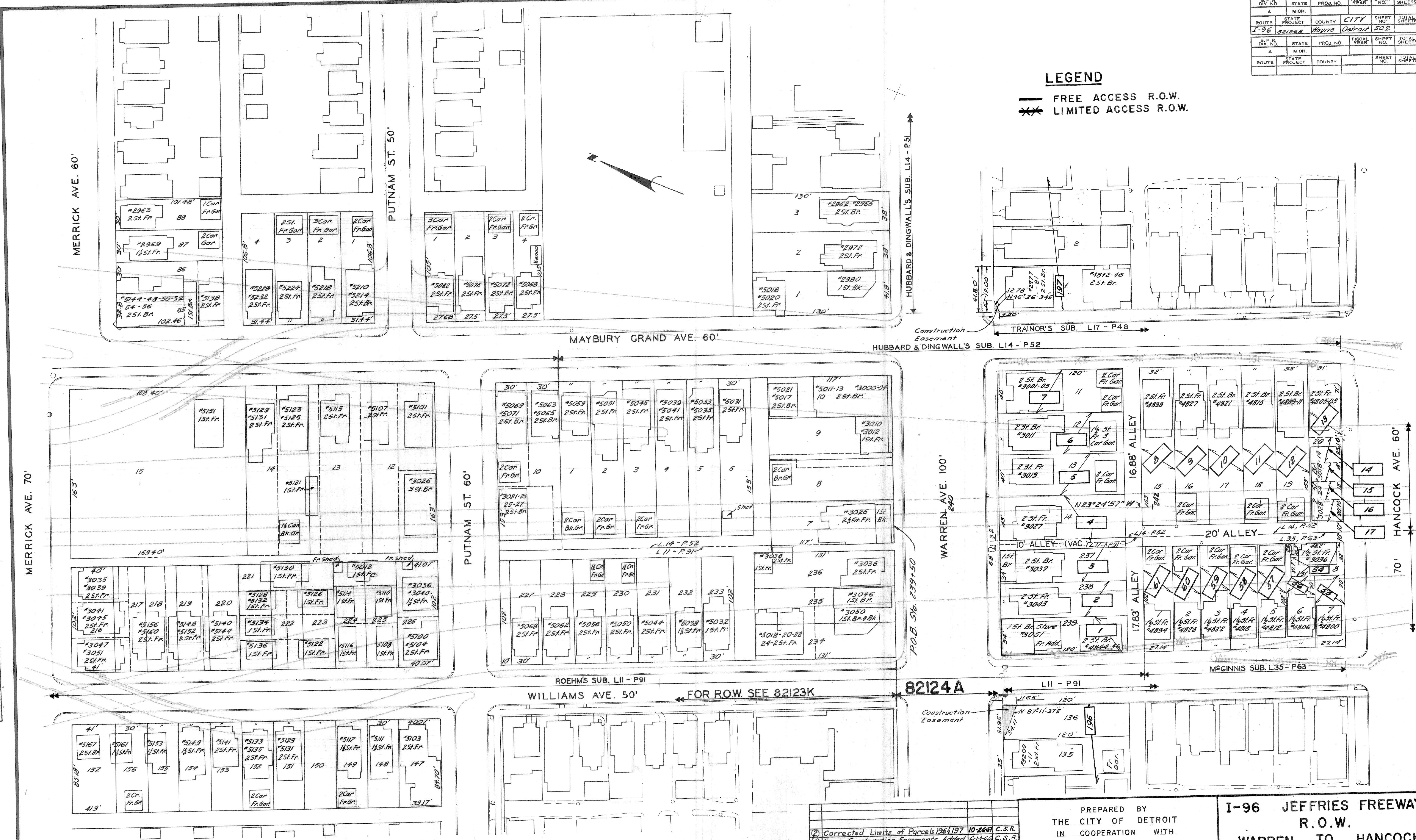

M. POLITO
 R. KLATT
 S.R. ASSOC., ROAD ENGINEERS

PREPARED BY
 CITY OF DETROIT
 DEPARTMENT OF PUBLIC WORKS
 CITY ENGINEERS OFFICE
 BUREAU OF HIGHWAYS AND EXPRESSWAYS

No.	REVISIONS	DATE	AUTH.
1	Corrected Limits of Parcels 1964197	10-26-66	C.S.R.
2	Temp. Construction Easements Added	6-14-66	C.S.R.
FINAL R.O.W.		1-6-66	C.S.R.

PREPARED BY
 THE CITY OF DETROIT
 IN COOPERATION WITH
 THE WAYNE COUNTY ROAD COMMISSION

**I-96 JEFFRIES FREEWAY
 R.O.W.
 WARREN TO HANCOCK**

FILE NO. 82124A
 SHEET NO. 502
 STATE PROJECT 82124A
 FEDERAL PROJECT F-36

B.P.R. DIV. NO.	STATE	PROJ. NO.	FISCAL YEAR	SHEET NO.	TOTAL SHEETS
4	MICH.				
ROUTE	STATE PROJECT	COUNTY	CITY	SHEET NO.	TOTAL SHEETS
I-96	R2124A	WAYNE	DETROIT	503	

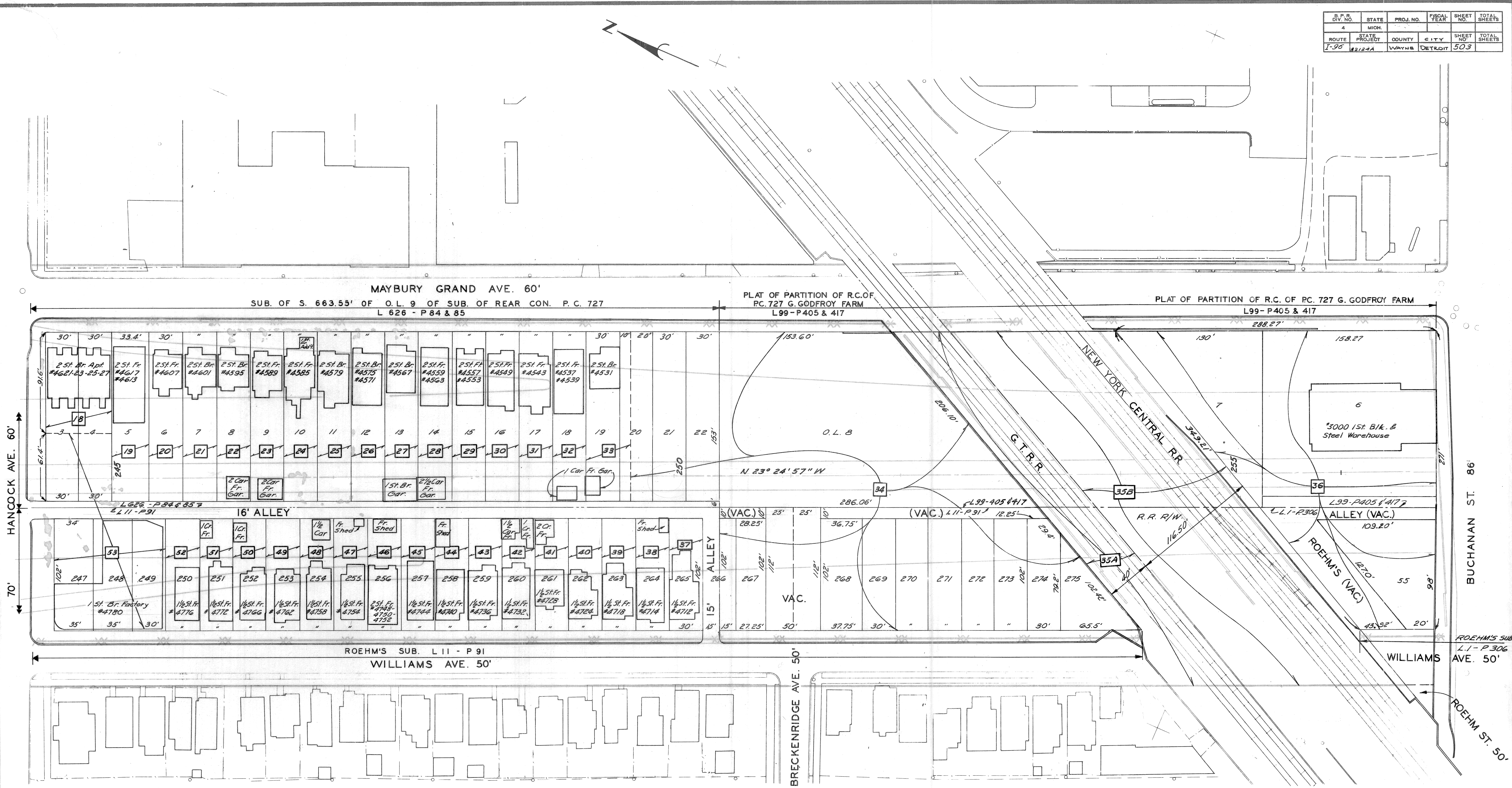
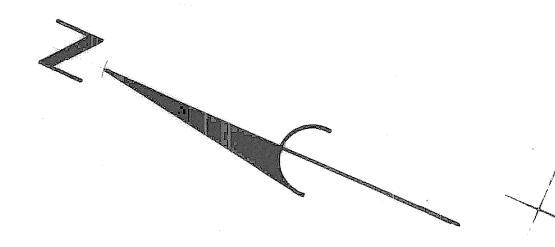

F. CALTABIANO
 R. KLATT
 CIV. ASSOC. - ROAD ENGR.

PLANS PREPARED BY
 CITY OF DETROIT
 DEPARTMENT OF PUBLIC WORKS
 CITY ENGINEERS OFFICE
 BUREAU OF HIGHWAYS AND EXPRESSWAYS

LEGEND

- FREE ACCESS R.O.W.
- X— LIMITED ACCESS R.O.W.

No.	REVISIONS	DATE	AUTH.
1	Added R.O.W. for Williams & Roehm at Buchanan.	2-21-66	C.S.R.
	FINAL R.O.W.	1-6-66	C.S.R.

PREPARED BY
 THE CITY OF DETROIT
 IN COOPERATION WITH
 THE WAYNE COUNTY ROAD COMMISSION

I-96 JEFFRIES FREEWAY
R.O.W.
HANCOCK TO BUCHANAN

STATE	PROJ. NO.	SHEET NO.	TOTAL SHEETS
MICH.	4	1	503
CITY	WARREN	1	503
COUNTY	WARREN	1	503
ROUTE	1-96	1	503
STATE	PROJ. NO.	SHEET NO.	TOTAL SHEETS
MICH.	4	1	503
CITY	WARREN	1	503
COUNTY	WARREN	1	503
ROUTE	1-96	1	503

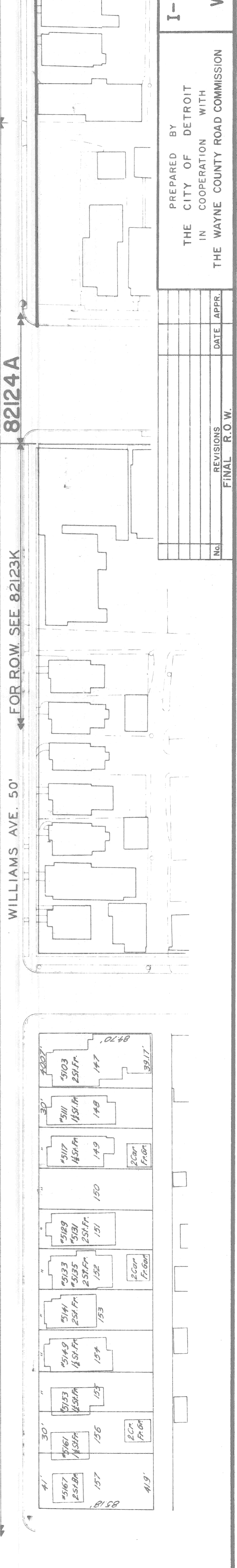
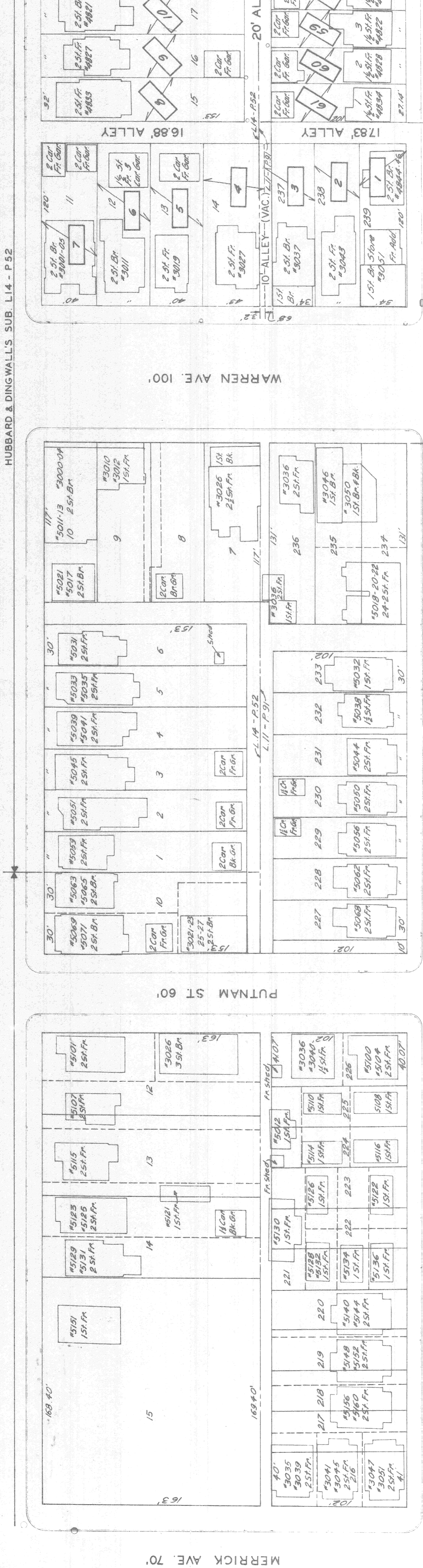
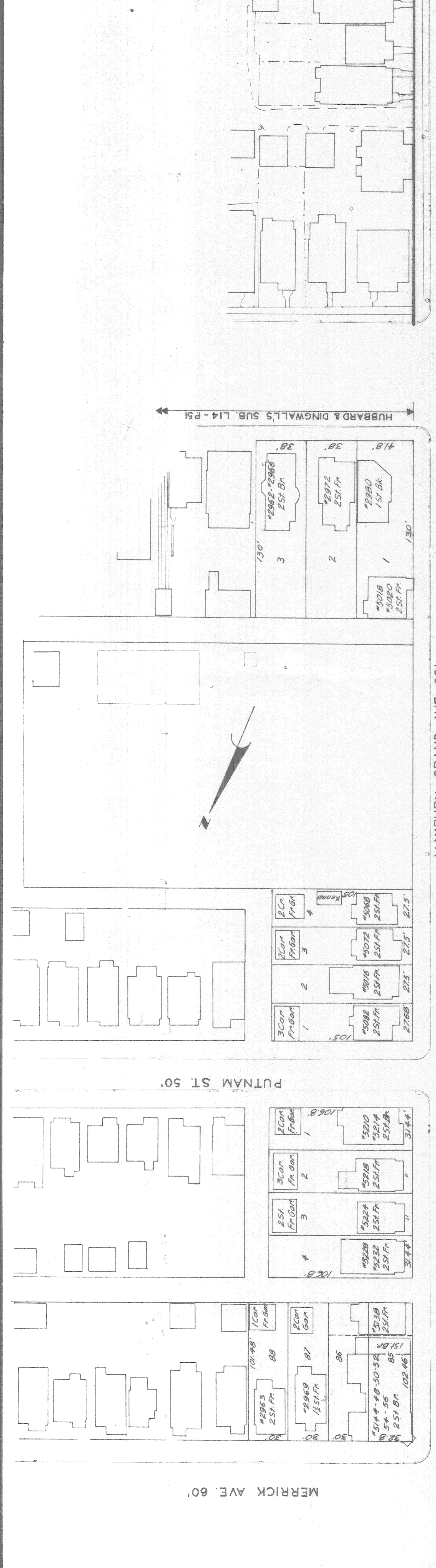

SQUARE LEADER
 M. POLITO
 TRACED BY
 R. KLATT
 CHECKED BY
 SR. ASSOC. ROAD ENGINEER

PLANS PREPARED BY
 CITY OF DETROIT
 DEPARTMENT OF PUBLIC WORKS
 CITY ENGINEERS OFFICE
 BUREAU OF HIGHWAYS AND EXPRESSWAYS

PREPARED BY
 THE CITY OF DETROIT
 IN COOPERATION WITH
 THE WAYNE COUNTY ROAD COMMISSION

I-96 JEFFRIES FREEWAY
 R.O.W.
 WARREN TO HANCOCK

NO.	REVISIONS	DATE	APPR.

FINAL R.O.W.

PUBLIC RECORDS
 FILED
 82124A
 503

Final Review without Geometrics

CITY OF DETROIT
DEPARTMENT OF PUBLIC WORKS
CITY ENGINEERS OFFICE
BUREAU OF HIGHWAYS AND EXPRESSWAYS

DESIGNED BY
CHECKED BY
APPROVED BY
K. KLATT
CITY ENGINEER

No.	REVISIONS	DATE	APPR.

PREPARED BY
THE CITY OF DETROIT
IN COOPERATION WITH
THE WAYNE COUNTY ROAD COMMISSION

1-96 JEFFRIES FREEWAY
R.O.W.
HANCOCK TO BUCHANAN

FILE NO. 82124A	PLAT NO. L 626 - P 84 & 85
PROJECT NO. L 626 - P 84 & 85	PLAT NO. L 626 - P 84 & 85
DATE L 626 - P 84 & 85	PLAT NO. L 626 - P 84 & 85
SHEET NO. 504	PLAT NO. L 626 - P 84 & 85

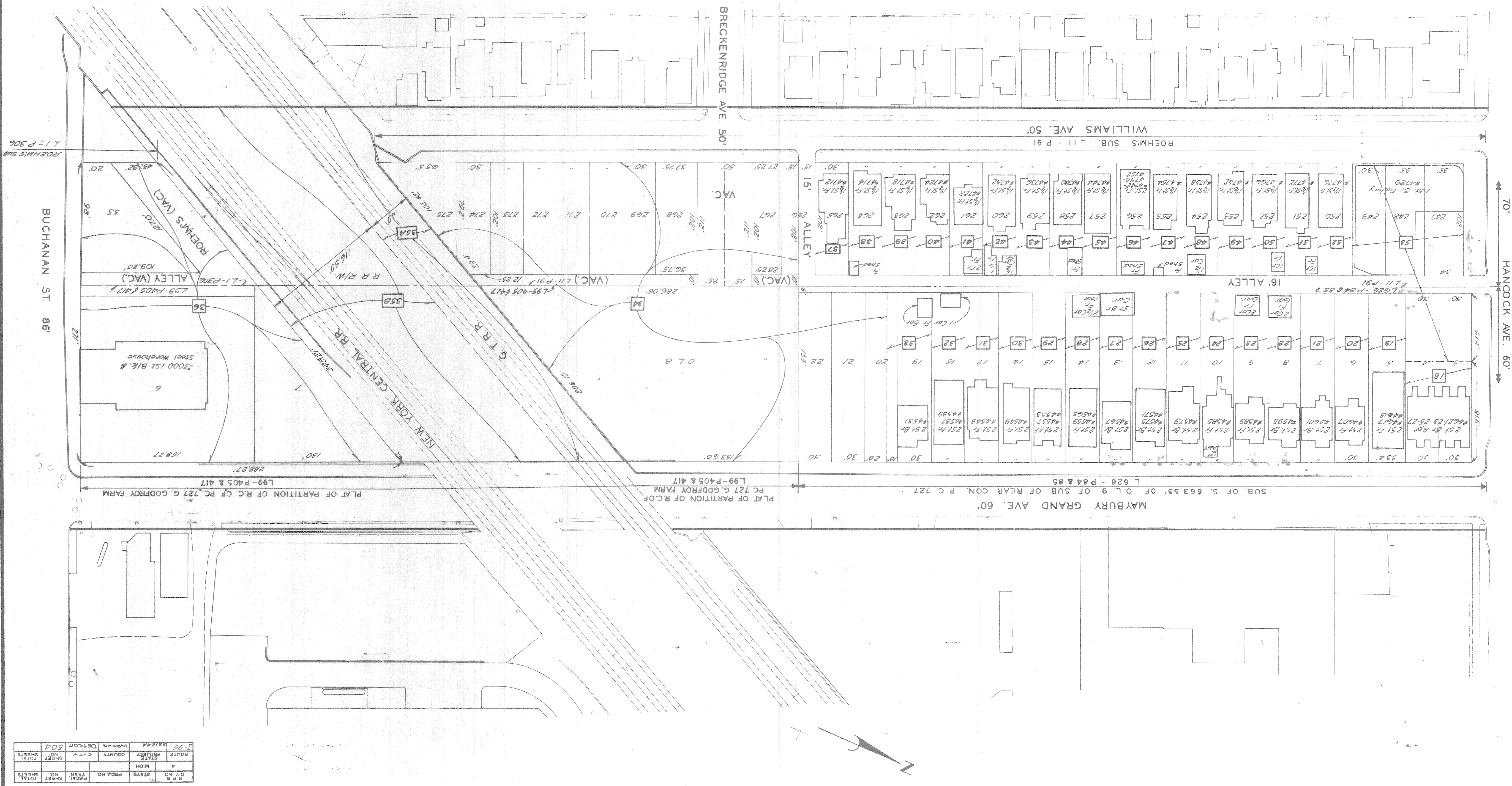

B.P. NO.	STATE	PROJ. NO.	FISCAL YEAR	SHEET NO.	TOTAL SHEETS
A	MICH.				
ROUTE	CITY	COUNTY	STATE	SHEET NO.	TOTAL SHEETS
1-96	DETROIT	WAYNE			
504					

MAYBURY GRAND AVE. 60' SUB. OF S. 663.55' OF O.L. 9 OF SUB. OF REAR CON. P.C. 127 L 626 - P 84 & 85
 PLAT OF PARTITION OF R.C.F. RC. 727 G. GODFREY FARM L 99 - P 405 & 417
 PLAT OF PARTITION OF R.C. OF RC. 727 G. GODFREY FARM L 99 - P 405 & 417

L 1 - P 306

BUCHANAN ST. 86'

HANCOCK AVE. 60'

WILLIAMS AVE. 50'

BRECKENRIDGE AVE. 50'

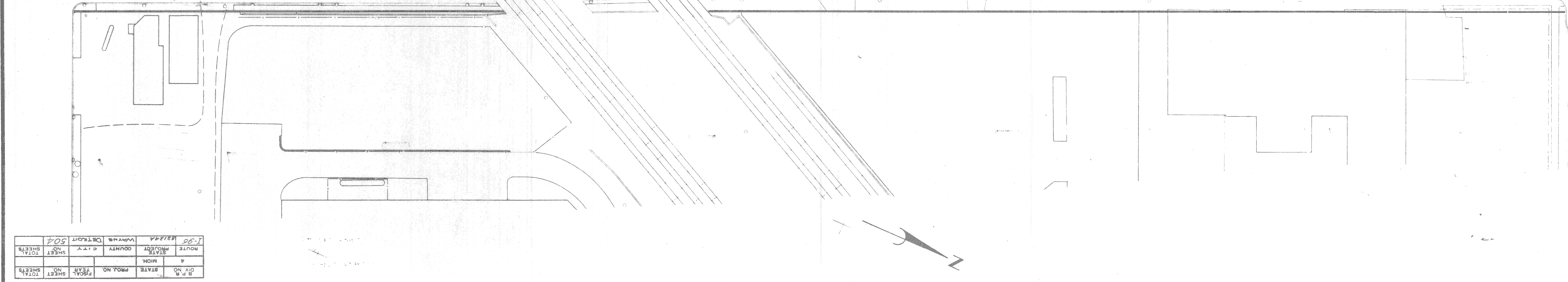
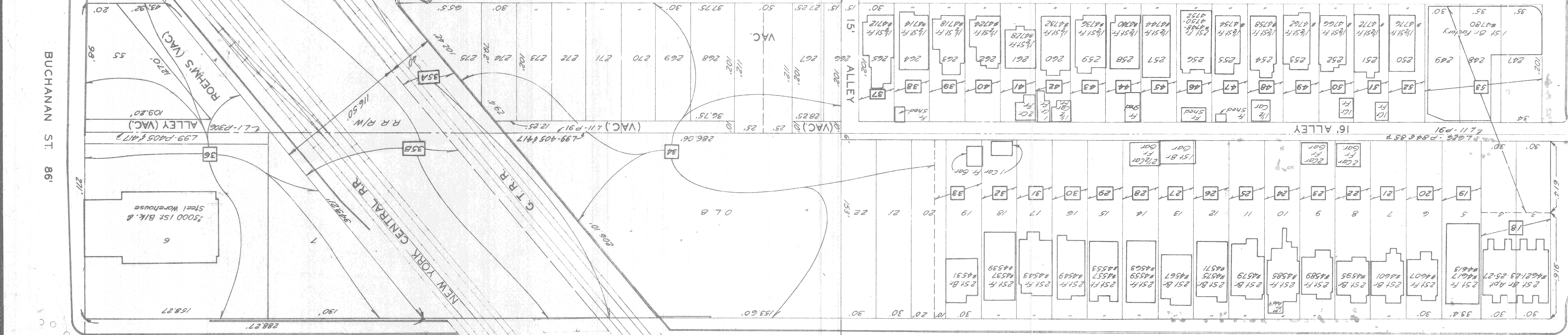
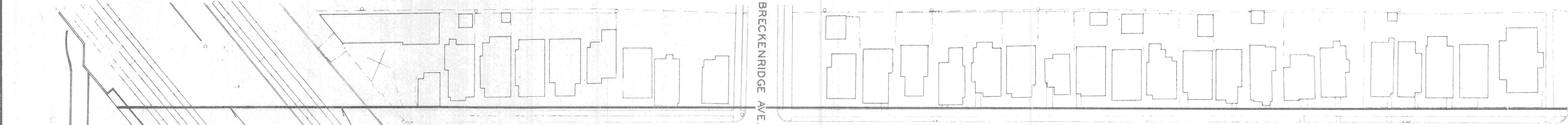

FILE NO.	PLAT NO.
82124A	L 626 - P 84 & 85
PROJECT NO.	PLAT NO.
L 626 - P 84 & 85	L 626 - P 84 & 85
DATE	PLAT NO.
L 626 - P 84 & 85	L 626 - P 84 & 85
SHEET NO.	PLAT NO.
504	L 626 - P 84 & 85

B.P.R. DIV. NO.	STATE	PROJ. NO.	FISCAL YEAR	SHEET NO.	TOTAL SHEETS
4	MICH.				
ROUTE	STATE PROJECT	COUNTY	CITY	SHEET NO.	TOTAL SHEETS
I-96	82124 A	WAYNE	DETROIT	504	
B.P.R. DIV. NO.	STATE	PROJ. NO.	FISCAL YEAR	SHEET NO.	TOTAL SHEETS
4	MICH.				
ROUTE	STATE PROJECT	COUNTY	CITY	SHEET NO.	TOTAL SHEETS

LEGEND

- FREE ACCESS R.O.W.
- ✕ LIMITED ACCESS R.O.W.

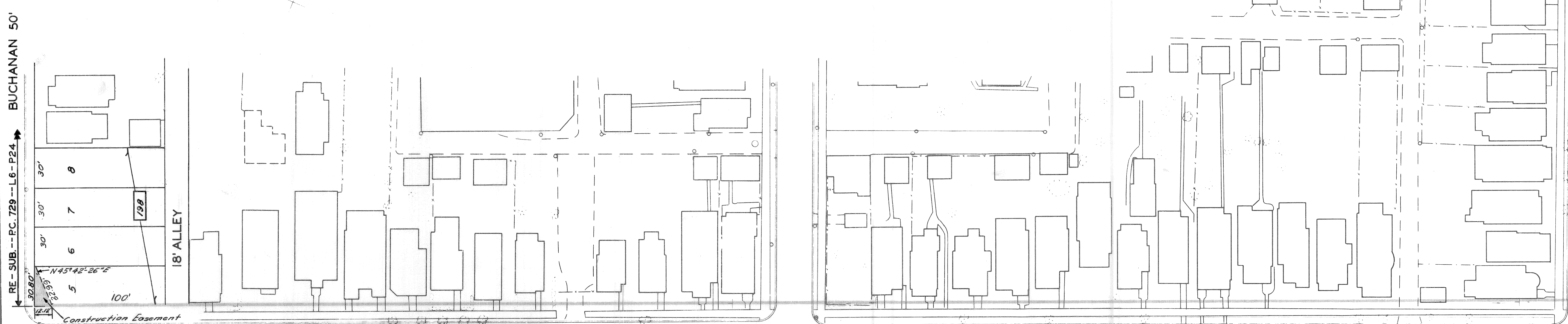
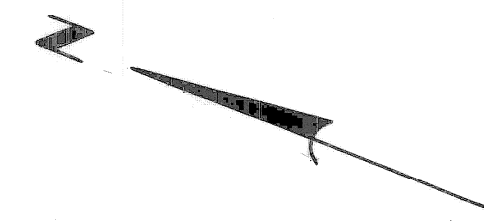

RE-SUB.--PC. 729--L6-P24
 VISGERS SUB. L14 - P68
 PLAT OF PART OF THE R.C. OF P.C. 727 L99-P405&417
 MAYBURY GRAND AVE. 60'
 TREGENTS SUB. LI - P265

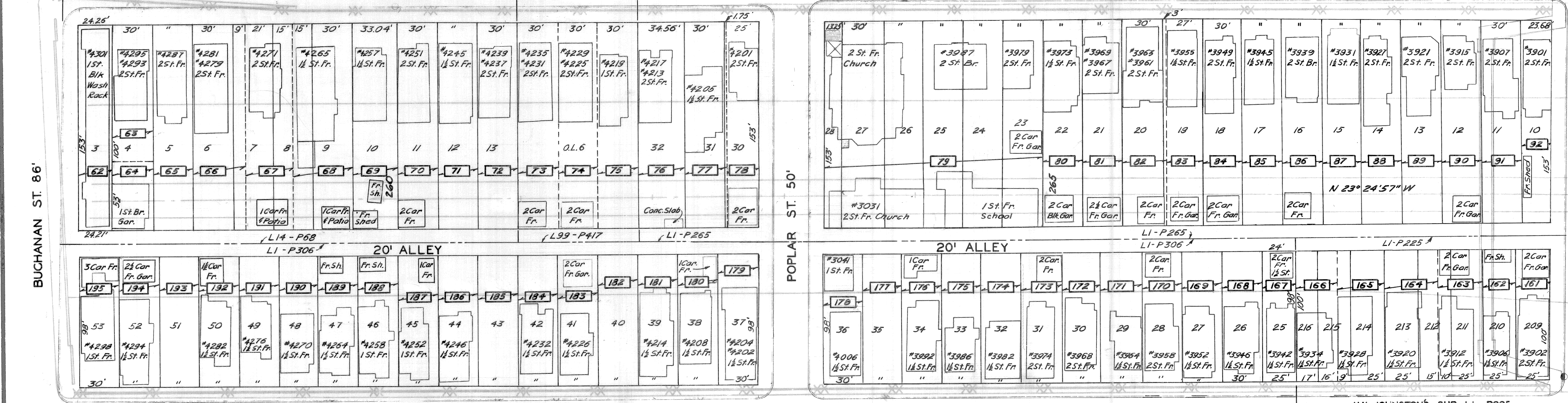

BUCHANAN ST. 86'
 POPLAR ST. 50'
 ROEHMS SUB. LI - P306
 WILLIAMS AVE. 50'
 J.W. JOHNSTON'S SUB. LI - P225
 SELDEN AVE. 50'

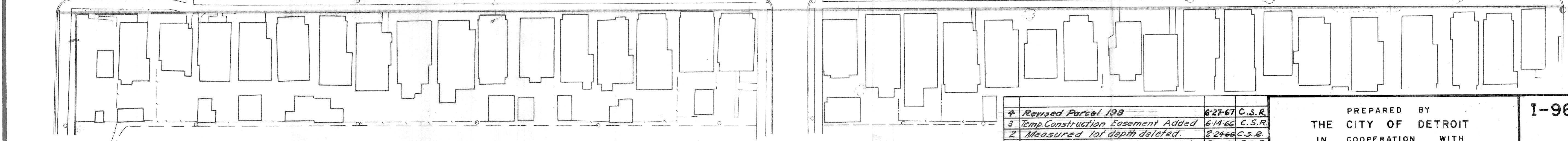

No.	REVISIONS	DATE	AUTH.
4	Revised Parcel 198	6-27-67	C.S.R.
3	Temp. Construction Easement Added	6-14-66	C.S.R.
2	Measured lot depth deleted.	8-24-66	C.S.R.
1	Lot depth revised to conform to Plats.	2-27-66	C.S.R.
	FINAL R.O.W.	1-6-66	C.S.R.

PREPARED BY
 THE CITY OF DETROIT
 IN COOPERATION WITH
 THE WAYNE COUNTY ROAD COMMISSION

**I-96 JEFFRIES FREEWAY
 R.O.W.
 BUCHANAN TO SELDEN**

SQUAD LEADER
 C. May
 DRAWN BY
 C. Lehto
 CHECKED BY
 APPROVED

B.P.R. DIV. NO.	STATE	PROJ. NO.	FISCAL YEAR	SHEET NO.	TOTAL SHEETS
4	MICH.				
ROUTE	STATE PROJECT	COUNTY	CITY	SHEET NO.	TOTAL SHEETS
I-96	82124 A	WAYNE	DETROIT	505	
B.P.R. DIV. NO.	STATE	PROJ. NO.	FISCAL YEAR	SHEET NO.	TOTAL SHEETS
4	MICH.				
ROUTE	STATE PROJECT	COUNTY		SHEET NO.	TOTAL SHEETS

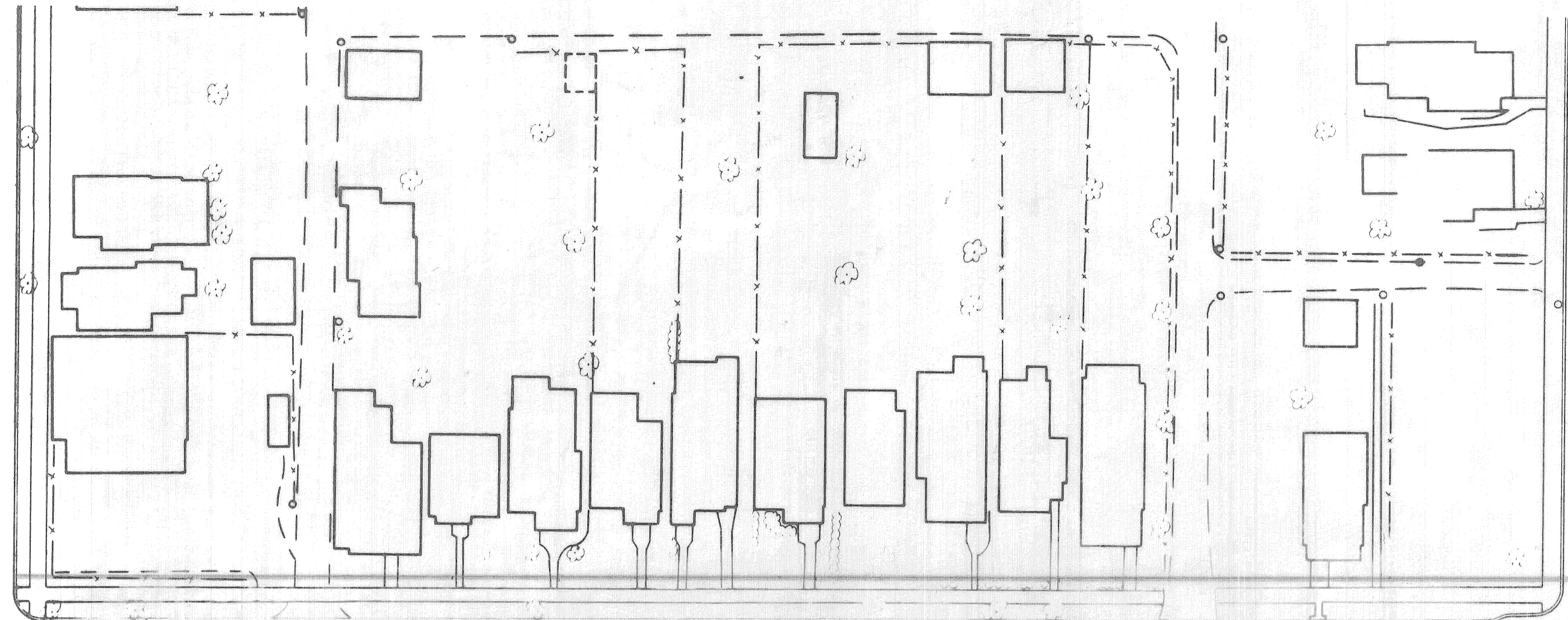
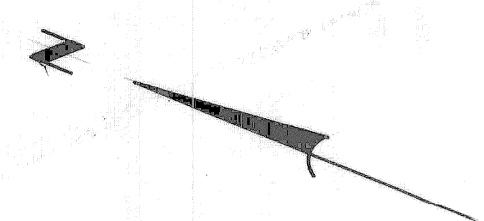

LEGEND
 ——— FREE ACCESS R.O.W.
 *** LIMITED ACCESS R.O.W.

Station Equation:
 Sta. 277+79.044 @ Freeway
 = Sta. 1296+73.61 (N'bd.)

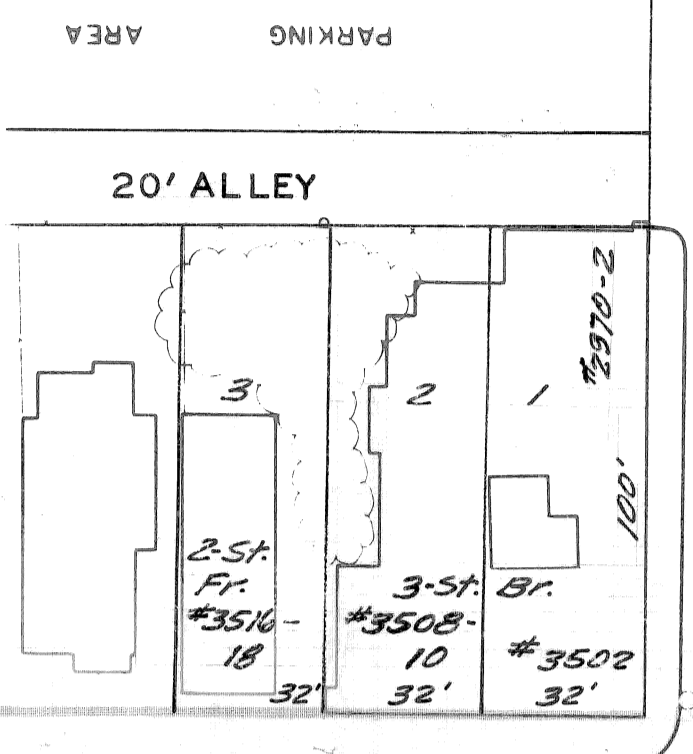

TREGENT'S SUB. LI-P265 THOMAS CROTTY'S SUB. LI5-P55 MAYBURY GRAND AVE. 60' JOHNSTON'S SUB. LI-P139 C.P. RABAUT'S SUB. L4-P46

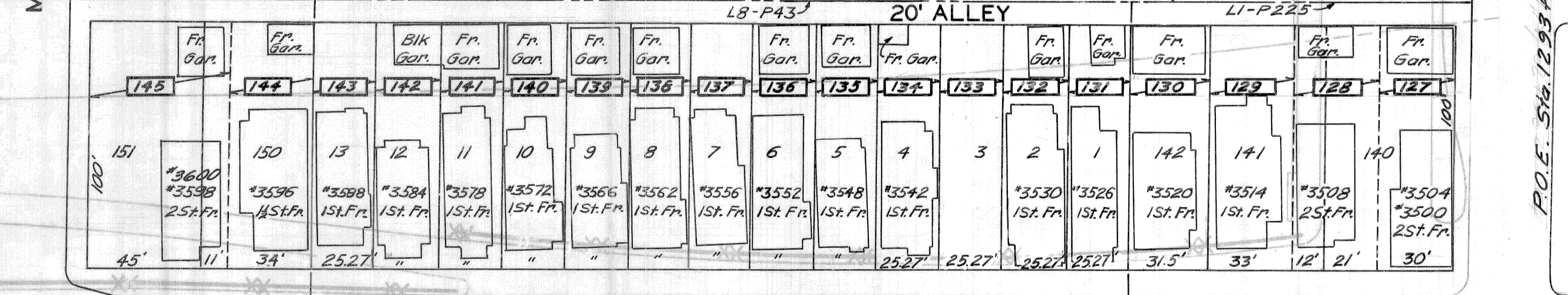
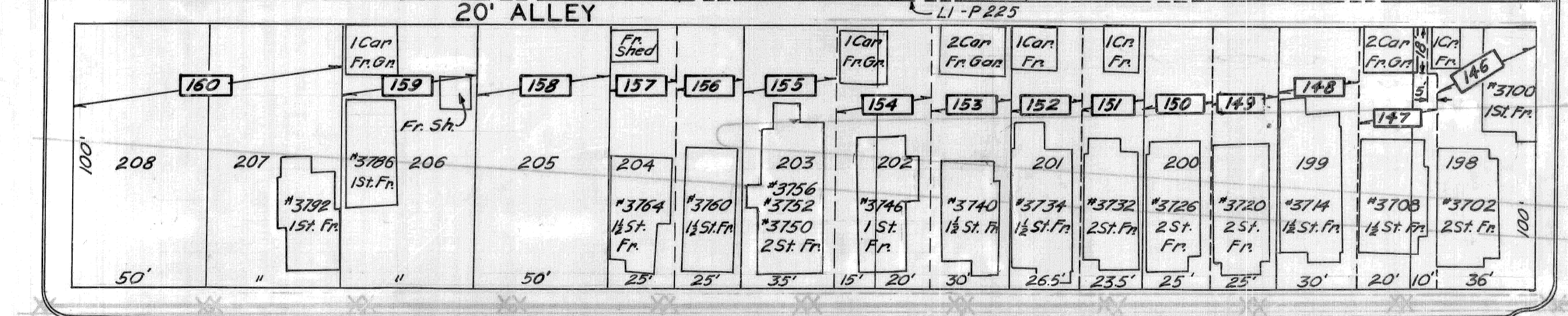
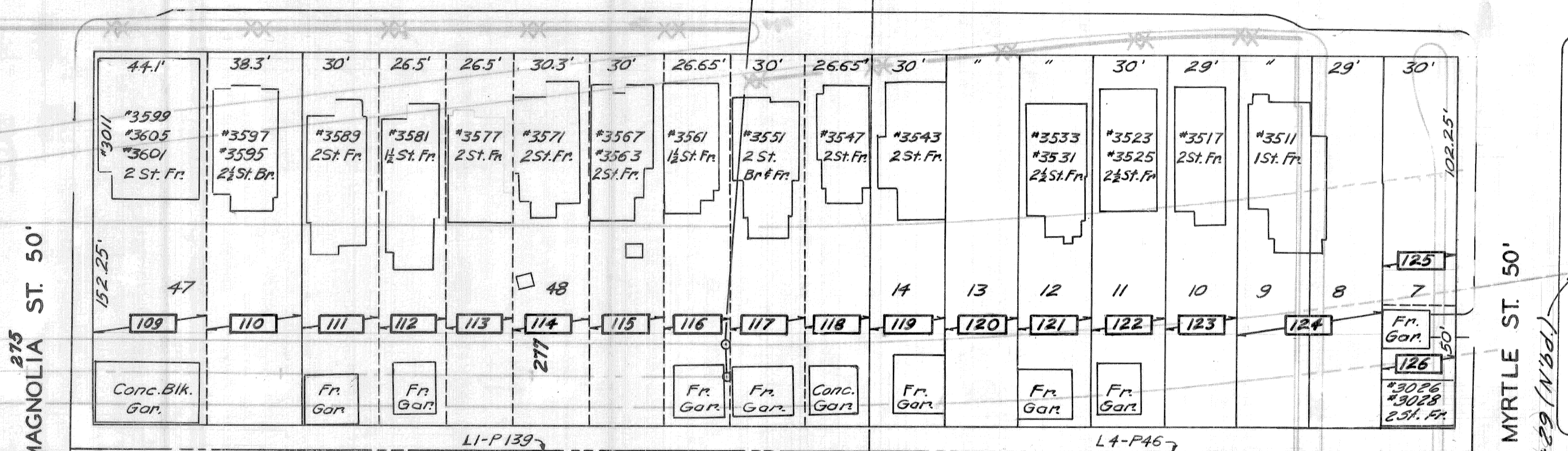
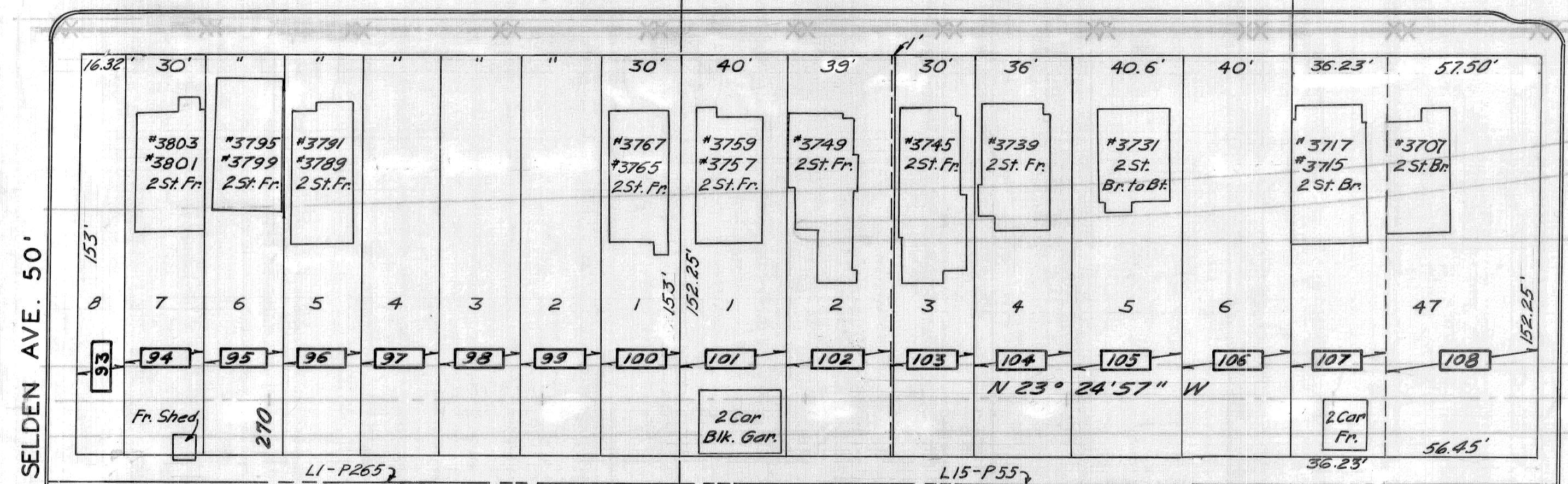

J.W. JOHNSTON'S SUB. LI-P225 WILLIAMS AVE. 50' SECOR & DAVIS SUB. L8-P43 J.W. JOHNSTON'S SUB. LI-P225

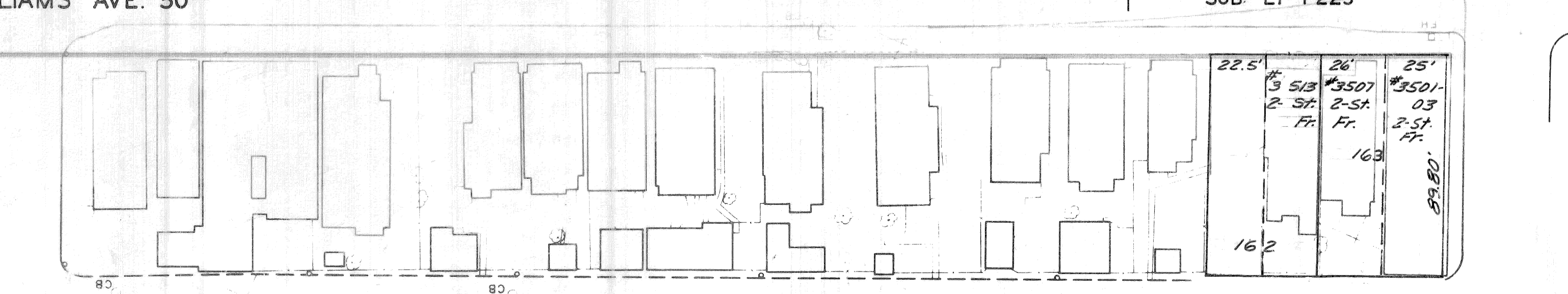
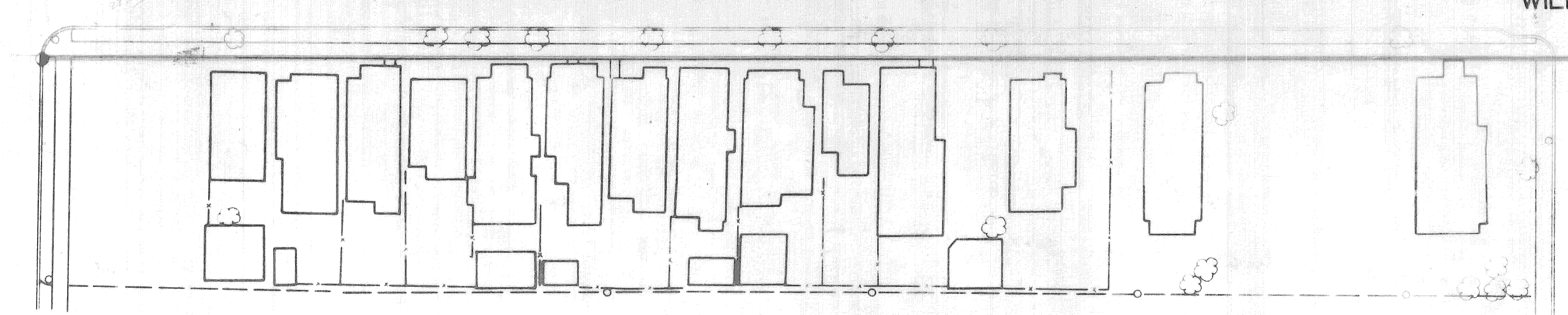

C. MAY
 R. H. HATT
 SR. ASSOC. ROAD ENGR.

No.	REVISIONS	DATE	AUTH.
1	Lot depth revised to conform to Plats.	2-3-66	C.S.R.
	FINAL R.O.W.	1-6-66	C.S.R.

PREPARED BY
 THE CITY OF DETROIT
 IN COOPERATION WITH
 THE WAYNE COUNTY ROAD COMMISSION

I-96 JEFFRIES FREEWAY
 R.O.W.
 SELDEN TO MYRTLE

B.P.R. DIV. NO.	STATE	PROJ. NO.	FISCAL YEAR	SHEET NO.	TOTAL SHEETS
4	MICH.				
ROUTE	STATE PROJECT	COUNTY	CITY	SHEET NO.	TOTAL SHEETS
E-96	82124A	WAYNE	DETROIT	505	
B.P.R. DIV. NO.	STATE	PROJ. NO.	FISCAL YEAR	SHEET NO.	TOTAL SHEETS
4	MICH.				
ROUTE	STATE PROJECT	COUNTY	SHEET NO.	TOTAL SHEETS	

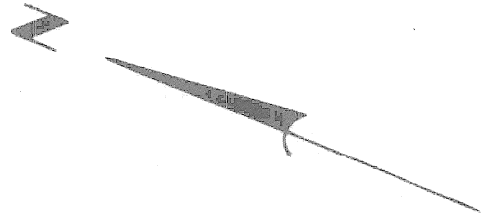

RE-SUB--PC.729--L6-P24

BUCHANAN ST. 86'

BUCHANAN 50'

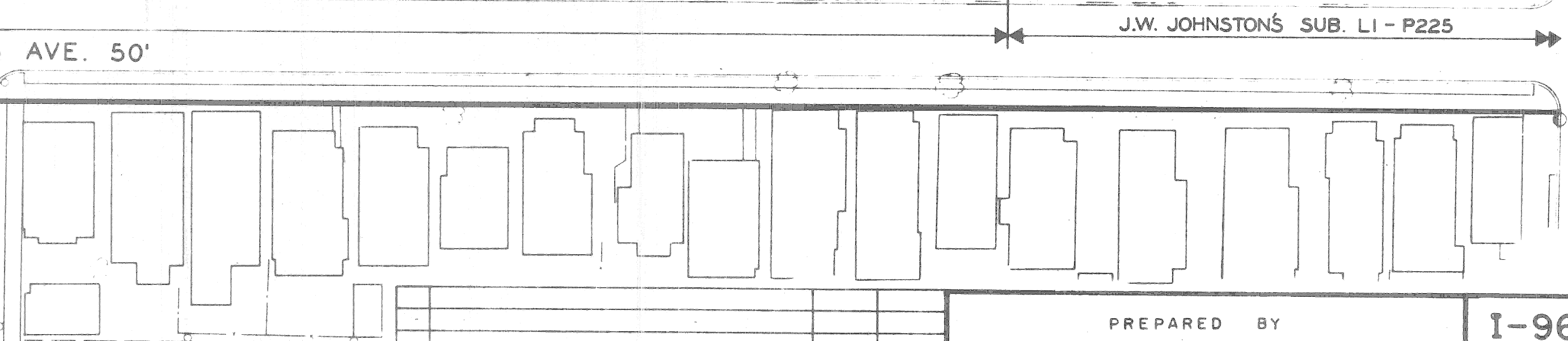
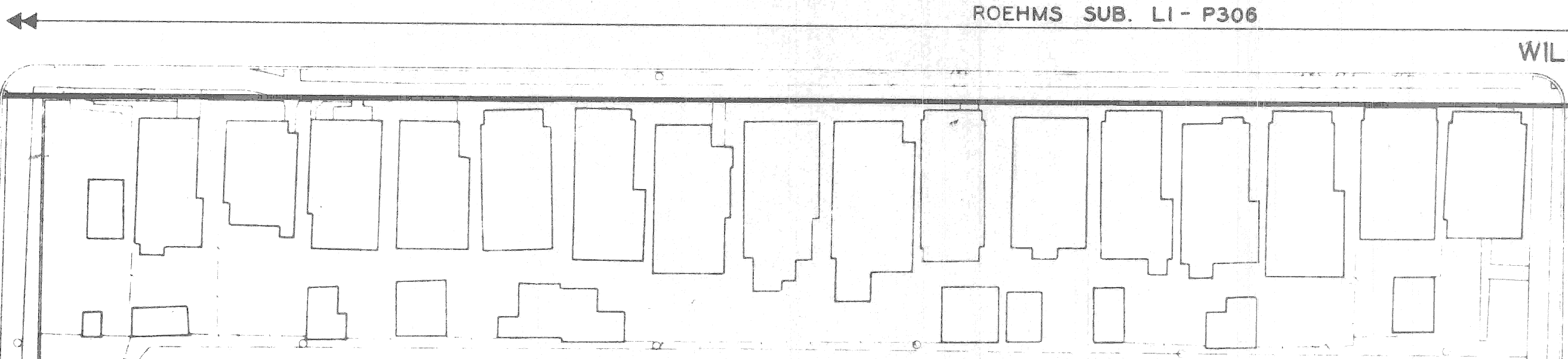
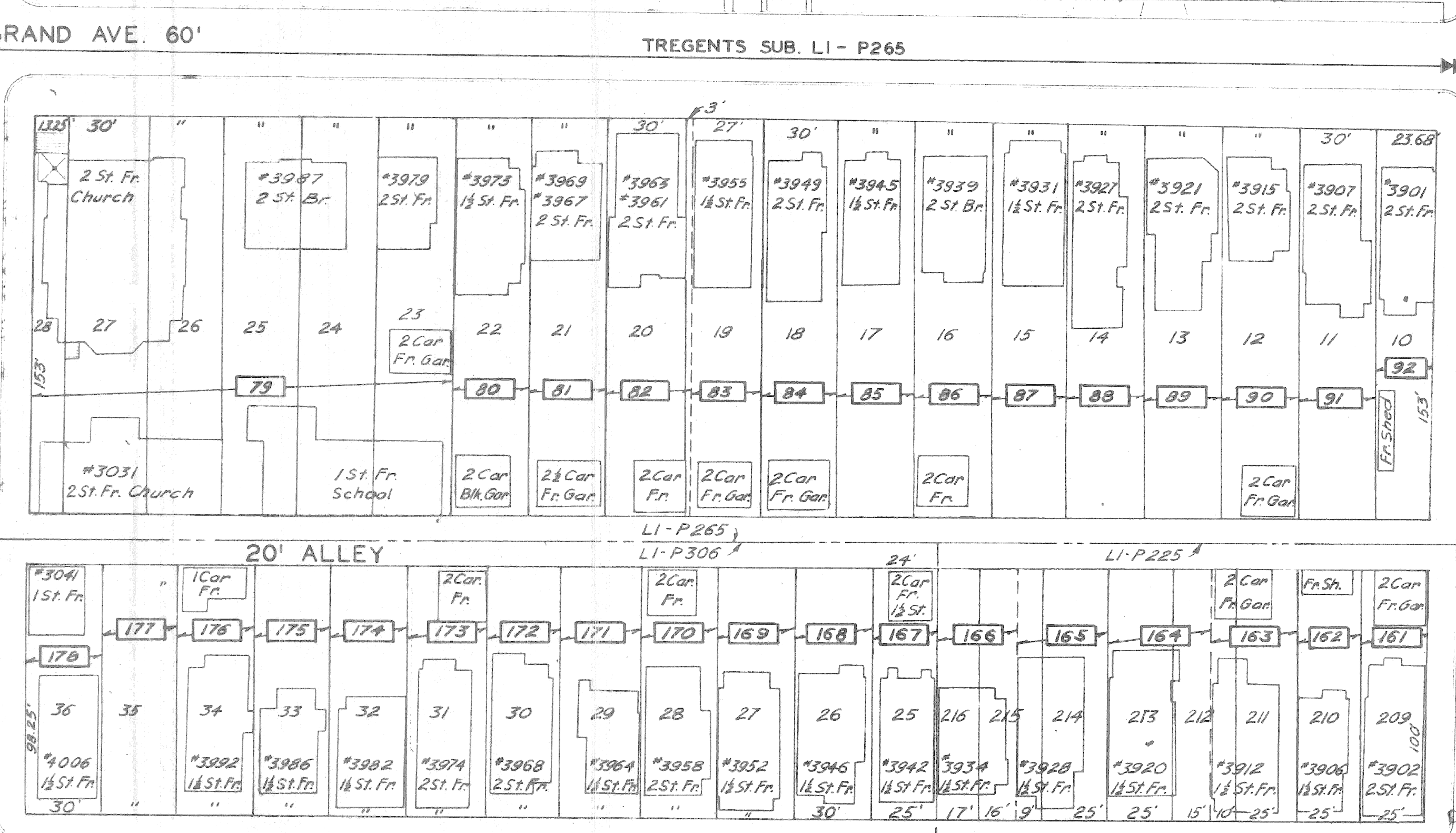
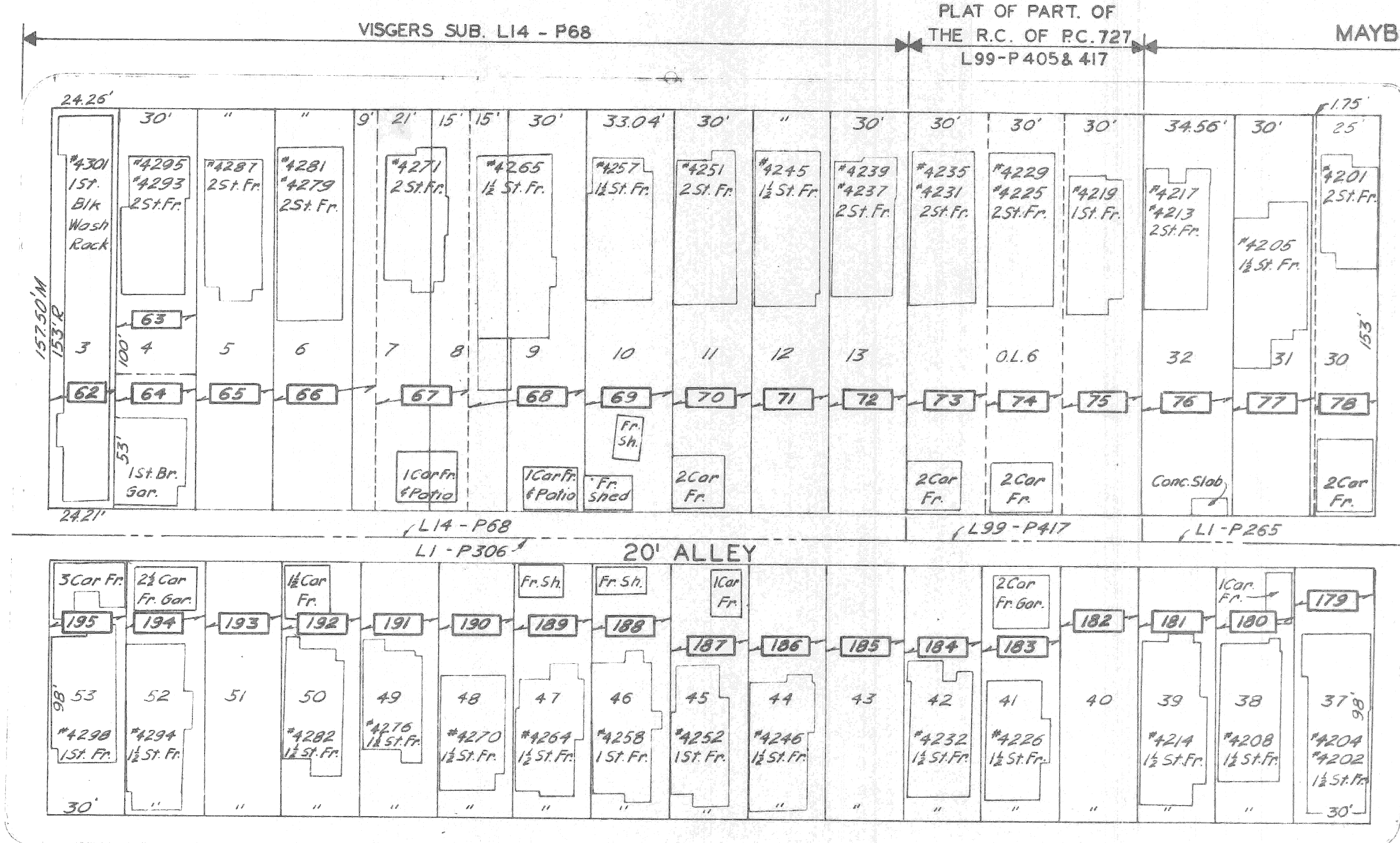

No.	REVISIONS	DATE	APPR.
	FINAL R.O.W.		

PREPARED BY
THE CITY OF DETROIT
IN COOPERATION WITH
THE WAYNE COUNTY ROAD COMMISSION

I-96 JEFFRIES FREEWAY
R.O.W.
BUCHANAN TO SELDEN

B.P.R. DIV. NO.	STATE	PROJ. NO.	FISCAL YEAR	SHEET NO.	TOTAL SHEETS
4	MICH.				
ROUTE	STATE PROJECT	COUNTY	CITY	SHEET NO.	TOTAL SHEETS
I-96	82/24A	WAYNE	DETROIT	50E	
B.P.R. DIV. NO.	STATE	PROJ. NO.	FISCAL YEAR	SHEET NO.	TOTAL SHEETS
4	MICH.				
ROUTE	STATE PROJECT	COUNTY	CITY	SHEET NO.	TOTAL SHEETS

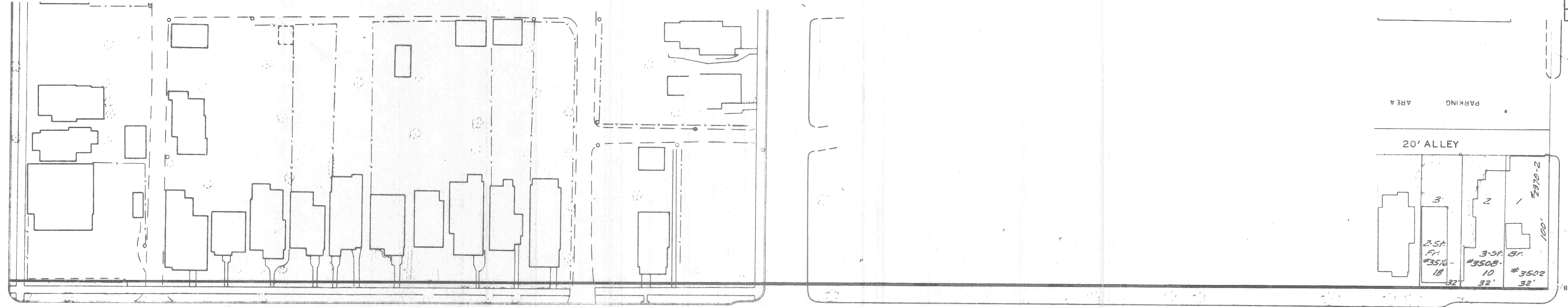

TREAGENT'S SUB. LI-P265 THOMAS CROTTY'S SUB. LI5-P55 MAYBURY GRAND AVE. 60' JOHNSTON'S SUB. LI-P139 C.P. RABAUT'S SUB. L4-P46

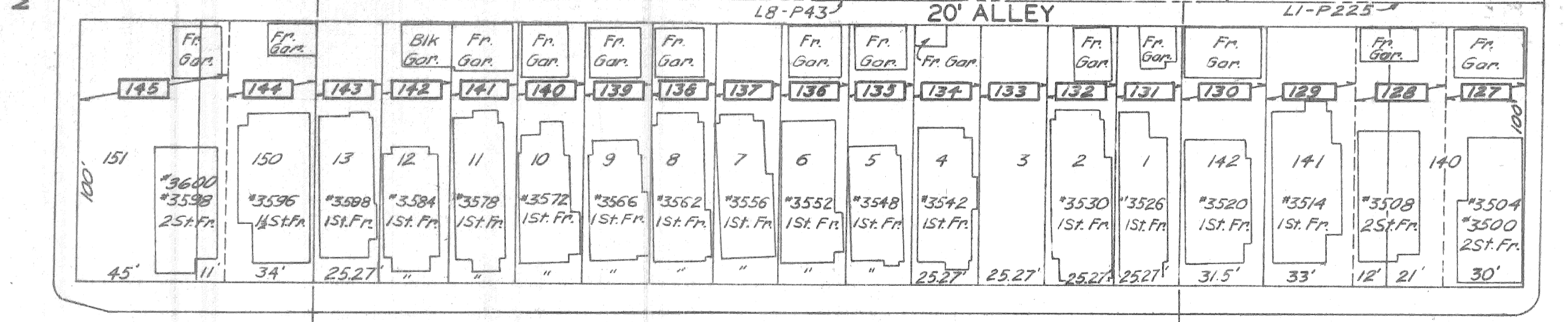
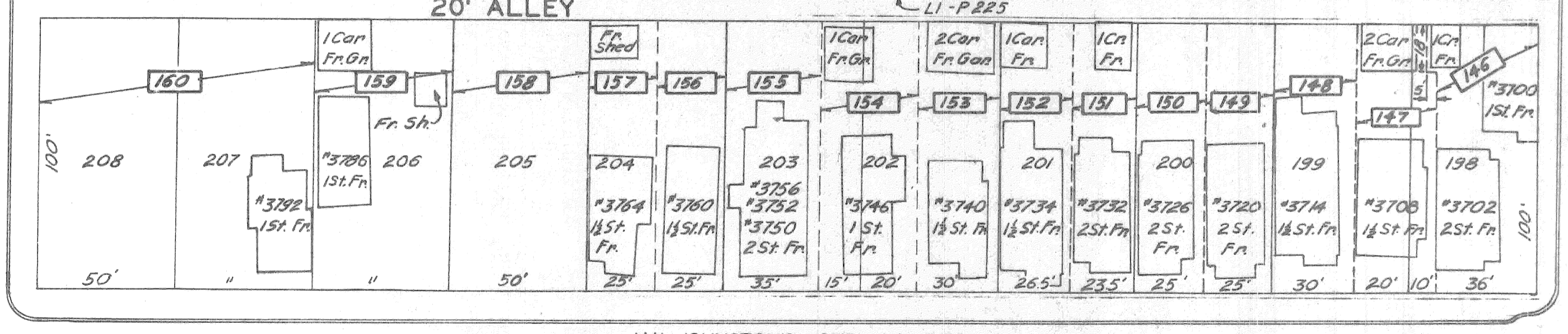
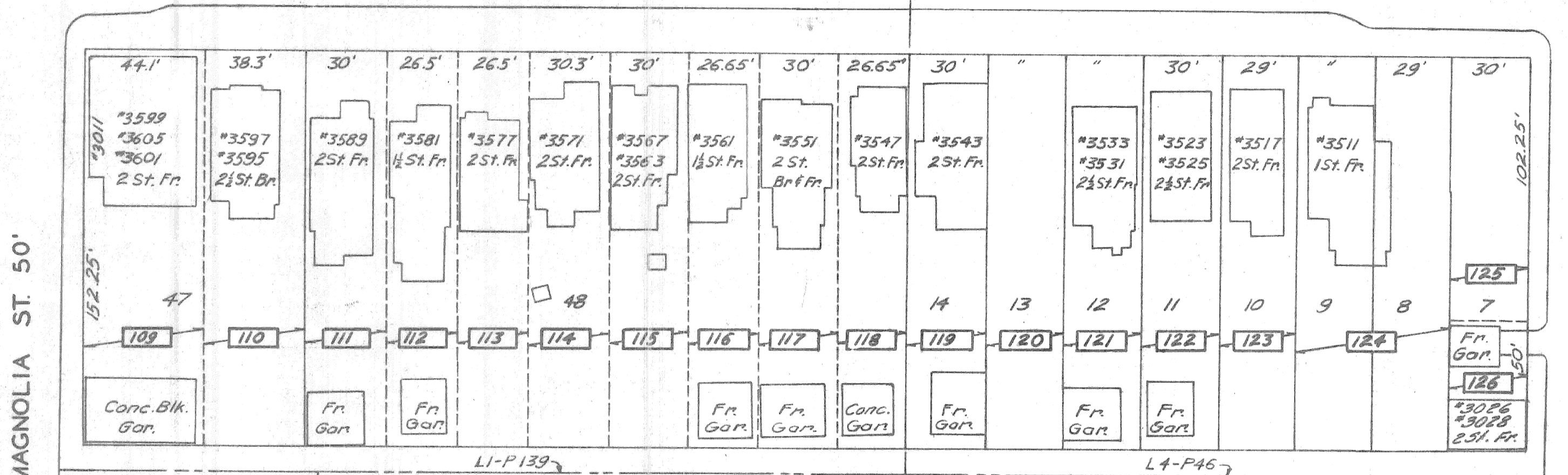
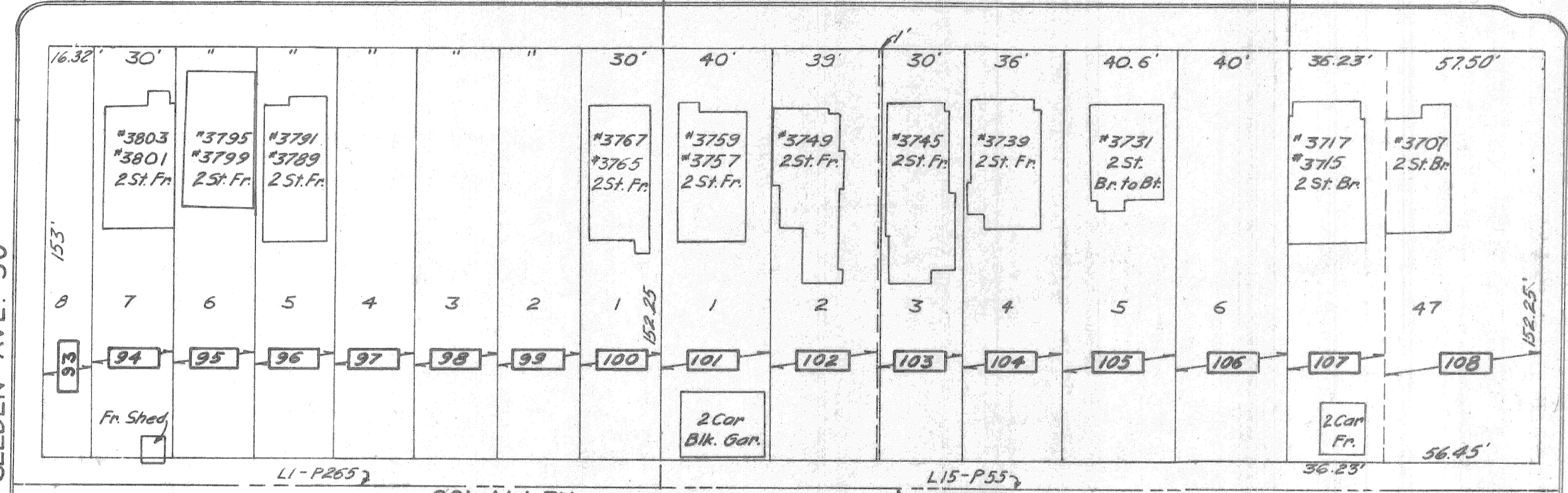

J.W. JOHNSTON'S SUB. LI-P225 WILLIAMS AVE. 50' SECOR & DAVIS SUB. L8-P43 J.W. JOHNSTON'S SUB LI-P225

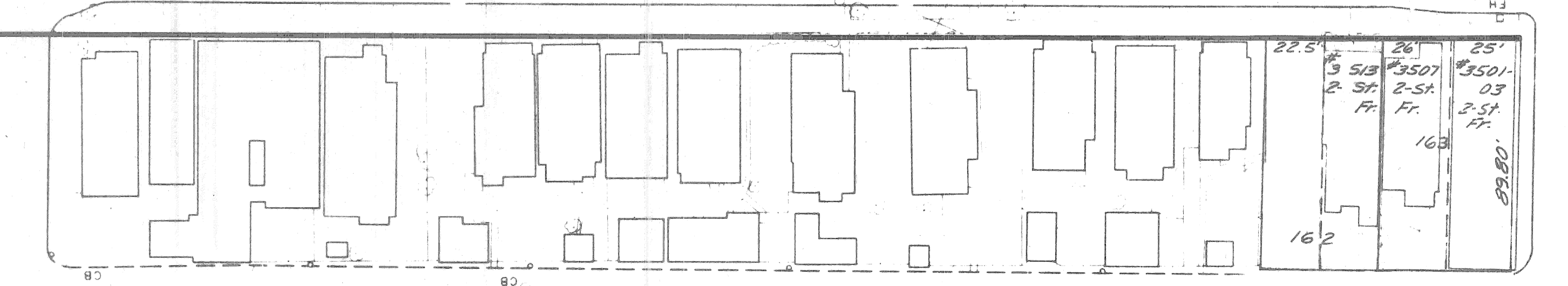
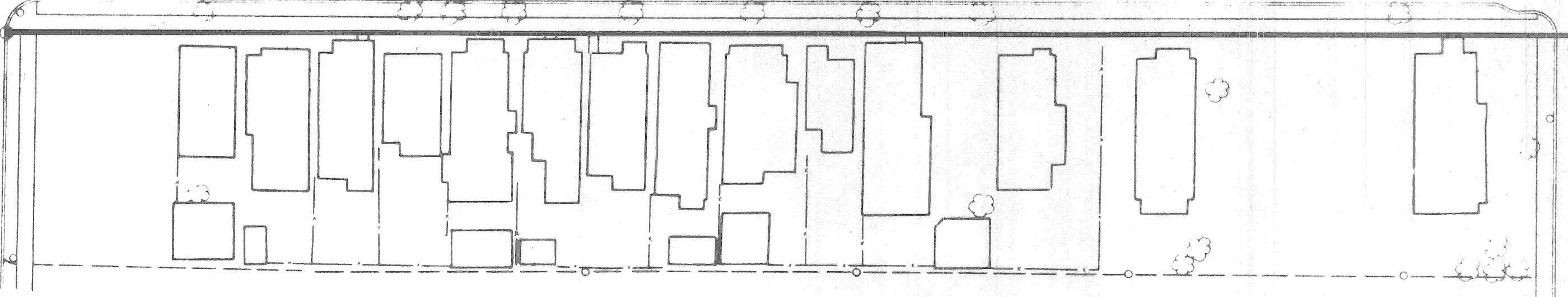

SELDEN AVE. 50' MAGNOLIA ST. 50' MYRTLE ST. 50'

No.	REVISIONS	DATE	APP.
	FINAL R.O.W.		

PREPARED BY
THE CITY OF DETROIT
IN COOPERATION WITH
THE WAYNE COUNTY ROAD COMMISSION

I-96 JEFFRIES FREEWAY
R.O.W.
SELDEN TO MYRTLE

Final R.O.W. without Geometrics