

PROJ. NO.	STATE	MICH.	PROJ. NO.	YEAR	SHEET
4	MI				NO. 502 D
ROUTE	STATE	COUNTY	ROUTE	STATE	SHEET
Z-56	MI	Wayne	2477	MI	NO. 502 D
PROJ. NO.	STATE	MICH.	PROJ. NO.	YEAR	SHEET
4	MI				NO. 502 D
ROUTE	STATE	COUNTY	ROUTE	STATE	SHEET
	MI			MI	NO. 502 D

PARCEL	OWNER(S)	LOCATION STA. TO STA.	TOTAL OWNERSHIP	TO BE ACQUIRED		REMARKS
				In Fee incl. Ex. Esmt. (Portion in Ex. Esmt)	Other incl. Ex. Esmt. (Portion in Ex. Esmt)	
			Sq. Ft.	Sq. Ft.	Sq. Ft.	
2307	Ida Speyer, etal	Joseph T. Brennan's Sub. L. 138 & pt. L. 138	4,800	3,711	1,089	
2308	Ernest Dadoite & Sons, wife	Pt. of L. 137 & 138 Lot 136 &	4,800	1,487	3,313	
2309	WILLIE R. HOLLINS, etal	Pt. of L. 137	4,800	31	4,769	
2310	DELETED					
2311	Mary Laughlin, formerly Mary Whitlock	Pt. of L. 166 & 165 pt. of Lot 163 &	4,560	1,074	3,486	
2312	A. Edna Hageman, etal	pt. of Lot 162 & 163	5,040	3,544	1,496	
2313	Bernard MacDonald, etal	Lots 24 & 25 & pt. of Lot 298	6,000	5,987	13	
2314	Eugene Ray, etal	Pt. of Lot 298	9,600	6,860	2,740	
2315	Joseph Herrada, etal	Pt. of Lot 298	4,800	370	4,430	
2316	Isaiah Hamilton & Nancy, wife	Lot 17	4,138	127	4,011	
2317	Nancy, wife	Lot 16	4,523	1,599	2,924	
2318	Clarence McCoy	Lot 15	4,520	3,941	1,179	
2319	J. S. Gleason, Jr.	Lot 14	4,516	4,491	25	
2320	Grace Hornshaw	Lot 136	4,463	3,463	1,000	
2321	Nancy Mielke	Lot 155	4,463	1,625	2,838	
2322	Nancy Hamilton, etal	Lot 154	4,463	135	4,328	
2323	Victor D. Alexander, etal	Lot 186	4,463	351	4,112	
2324	Louise Bogers, etal	Lot 185	4,463	2,055	2,408	
2325	Leonard McPherson	Lot 184	4,463	3,870	593	
2326	Ludwig Treichel & Augusta, his wife	Dalley Park Sub. Lot 688	4,200	Temp. Const. Esmt. 117	4,200	

PARCEL	OWNER(S)	LOCATION STA. TO STA.	TOTAL OWNERSHIP	TO BE ACQUIRED		REMARKS
				In Fee incl. Ex. Esmt. (Portion in Ex. Esmt)	Other incl. Ex. Esmt. (Portion in Ex. Esmt)	
			Sq. Ft.	Sq. Ft.	Sq. Ft.	
2263	Ruth McLean	Dalley Park Sub. Lot 688	4,200	4,200		
2264	Mary A. Youngs	Lot 669	4,200	4,200		
2265	Nat. Bank of Detroit	Lots 8 thru 13	15,480	200	15,280	
2266	Gerrude Billes, formerly Dorothy Leach, etal	Lot 686	4,200	4,200		
2267	Milton Clarence Williams, etal	Lot 687	4,200	4,200		
2268	Andrew L. Fugate, etal	Lot 723	4,200	4,200		
2269	Horatus Kelley, etal	Lot 724	4,200	4,200		
2270	Landall T. Rosa	Jos. Geindley's Cd. Rv. Ave. Sub. Lot 13	3,887	3,887		
2271	Gilford Wayner, etal	Lot 14	3,927	3,712	215	
2272	Frederick C. Martindale Sub.	Lot 127	3,650	3,650	20	
2273	Robert Sutton, etal	Lot 126	3,654	3,654		
2274	Simon Sanders, etal	Lot 109	4,200	4,200		
2275	Keystone Enterprises, Inc., a Mich. Corp.	Lot 108	4,200	2,488	1,712	
2276	Mark Friedmann, etal	Lot 88	4,200	748	3,452	
2277	Ralph J. Simkas, etal	Lot 87	4,200	4,200		
2278	James J. Simkas, etal	Lot 70	4,200	3,698	502	
2279	Robert L. Smith, etal	Lot 35	4,200	3,052	1,148	
2280	Katella Wilson	John Brennan's Sub. Lot 160	6,400	6,400		
2281	William Sugden & Margaret, wife	Lot 159	6,393	1,265	4,632	
2282	Marvin Hamilton, etal	Fernwood Walter F. Baisch's Sub. Pt. of L. 15 & 16	4,256	2,112	2,144	
2283	Frank Weisman, etal	Lot 14 & pt. L. 15	4,144	4,144		
2284	Sylvia King, survivor of Mrs. Hubert Joseph	Lot 25	3,963	3,963		
2285	Edna M. Baisch, etal	Edna M. Baisch's Sub. Lot 24	3,964	1,674	2,290	
2286	James S. Holden Co.'s Re-Sub.	James S. Holden Co.'s Re-Sub. Lot 24	3,409	679	2,730	
2287	James Lampkin & Clyde, wife	Pt. of L. 13 & 16	3,404	3,404		
2288	Minnie G. McMinnell, etal	Pt. of L. 14 & 15	3,404	3,404		
2289	Joe Willis, etal	Lot 25	3,920	3,920		
2290	Hilbert Black, etal	John Brennan's Sub. Lot 1 & 2	5,514	421	5,093	
2291	Major Rose	Lot 3	4,422	421	4,001	
2292	Canary Featherstone	Lot 3	3,482	2,817	625	
2293	Frederick McGann, etal	Lot 47	4,200	4,110	90	
2294	Joseph Mayberry, etal	Lot 48	4,200	2,694	1,506	
2295	Albert Winn	Lot 43	4,200	839	3,361	
2296	DELETED					
2297	Dora White	Joseph Brennan's Sub. Pt. of Lots 11 & 12	3,560	773	2,767	
2298	Harold Coburn	Pt. of Lots 10 & 11	3,560	2,135	1,405	
2299	Alex White	Lot 9	4,717	4,525	192	
2300	Bishop Folmar, etal	Pt. of Lot 9	4,080	3,900	180	
2301	Charles Kitchen	Pt. of L. 9 & 10	4,320	2,596	1,724	
2302	Max Mallon	Pt. of L. 10 & 11	4,800	775	4,025	
2303	Harold Watkins, etal	Lots 21 & 22 & pt. of L. 20	8,380	39	8,351	
2304	Lynn Carson, etal	Pt. of Lot 19 & 20	4,794	1,643	3,151	
2305	Vivian E. Shaw Murray, etal	Lot 18 &	4,794	4,015	779	
2306	Kenzie Davis, etal	Lot 17	4,195	4,195		
2307	Royal Mortgage & Loan Co., a Mich. Corp.	Lot 140 & pt. L. 141	4,800	4,800		

STATE	PROJ. NO.	PROJ. YEAR	SHEET NO.	TOTAL SHEETS
MI	100	1997	503	503
MI	100	1997	503	503
MI	100	1997	503	503
MI	100	1997	503	503

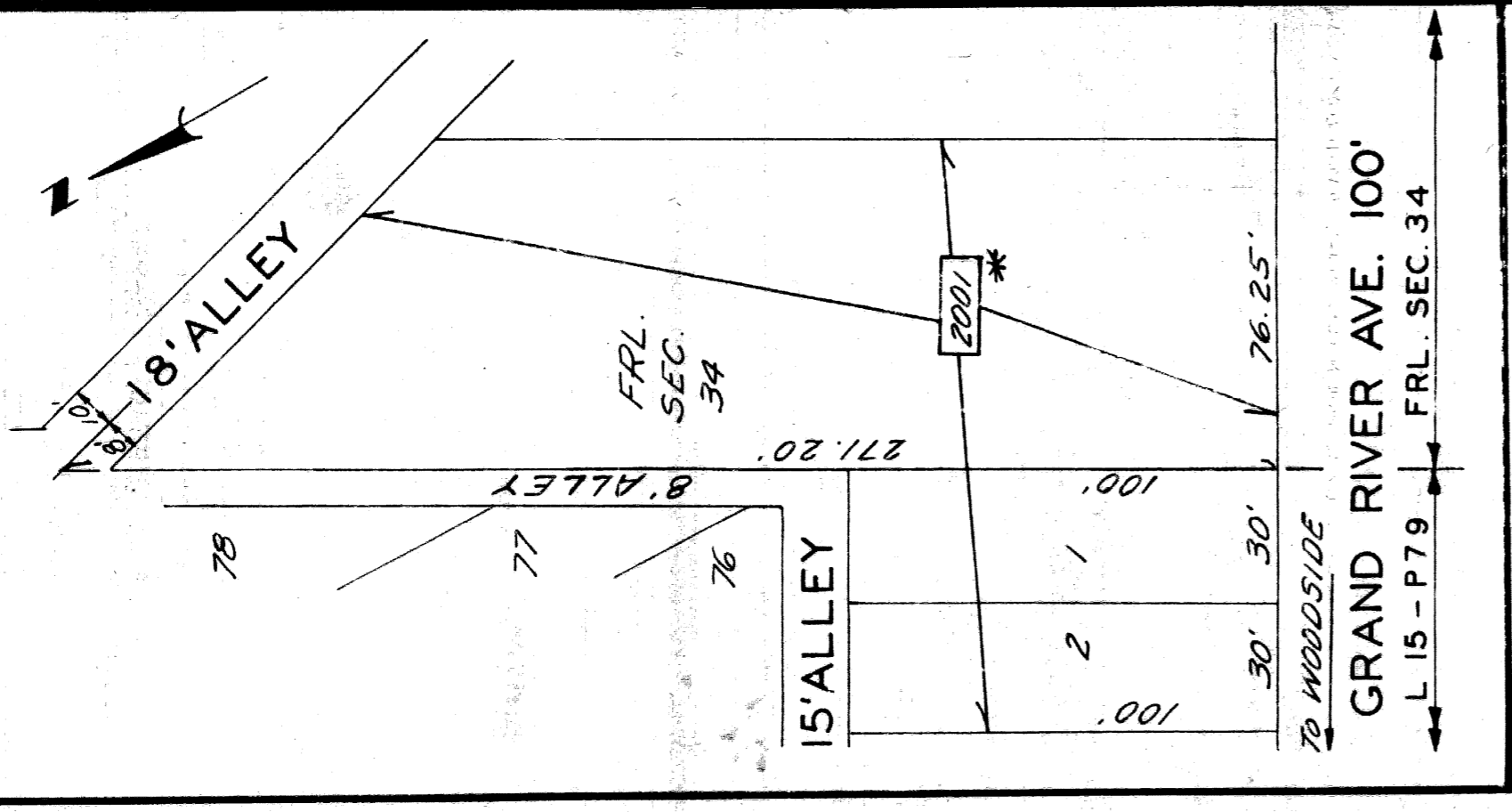

GRAND RIVER AVE. 100'

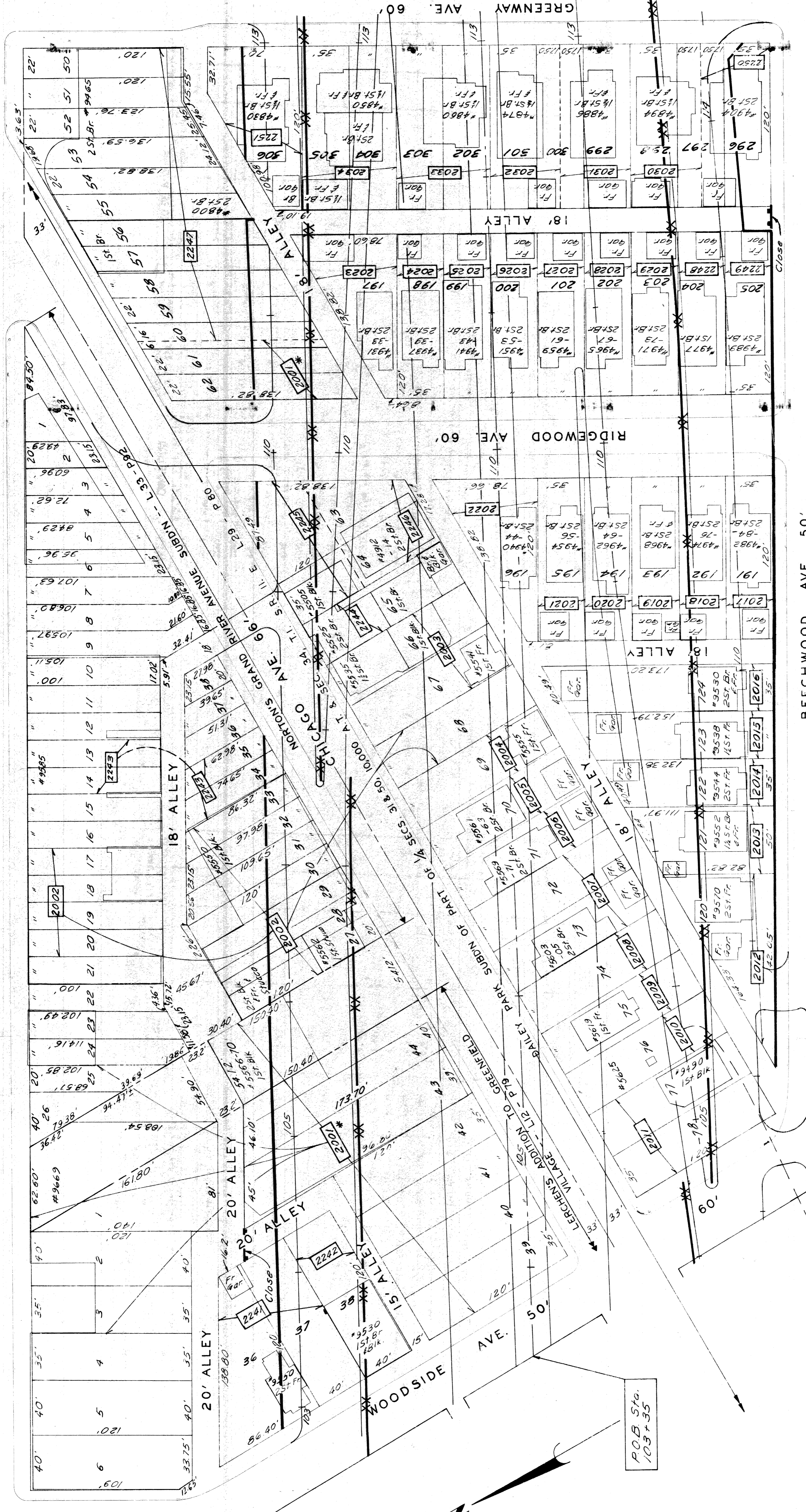

BEECHWOOD AVE. 50'

LIVERNOIS AVE. 120'

WOODSIDE AVE. 100'

GRAND RIVER AVE. 100'

FRL SEC. 34

L 15 - P 79

FRL SEC. 34

WOODSIDE

18' ALLEY

8' ALLEY

20' ALLEY

15' ALLEY

20' ALLEY

WOODSIDE AVE.

CHICAGO AVE.

NORTON'S GRAND RIVER AVE.

18' ALLEY

18' ALLEY

18' ALLEY

18' ALLEY

18' ALLEY

18' ALLEY

18' ALLEY

18' ALLEY

18' ALLEY

18' ALLEY

18' ALLEY

18' ALLEY

* Parcel 2001 is in three parts on this sheet

Work this Sheet with Sheet #509

I-96 JEFFRIES FREEWAY
R.O.W.
WOODSIDE TO GREENWAY

PREPARED BY
THE CITY OF DETROIT
IN COOPERATION WITH
THE WAYNE COUNTY ROAD COMMISSION

NO.	REVISIONS	DATE	APR.	C.S.R.
1	Corrected Parcel Limits & Dimensions	6-10-97	C.S.R.	
2	Corrected R.O.W. Line in Parcel #2247	10-14-96	C.S.R.	
3				
4				

LEGEND ACCESS ROW
FREE ACCESS ROW
-XX-XX-XX- LIMITED ACCESS ROW



FINAL R.O.W. 9-23-96 C.S.R.

FILE NO. R 821231
SHEET 503

STATE	MI.	COUNTY	WAYNE
ROUTE	15	SECTION	34
PLAT NO.	821231	SHEET NO.	503
PLAT NO.	821231	SHEET NO.	503
PLAT NO.	821231	SHEET NO.	503
PLAT NO.	821231	SHEET NO.	503

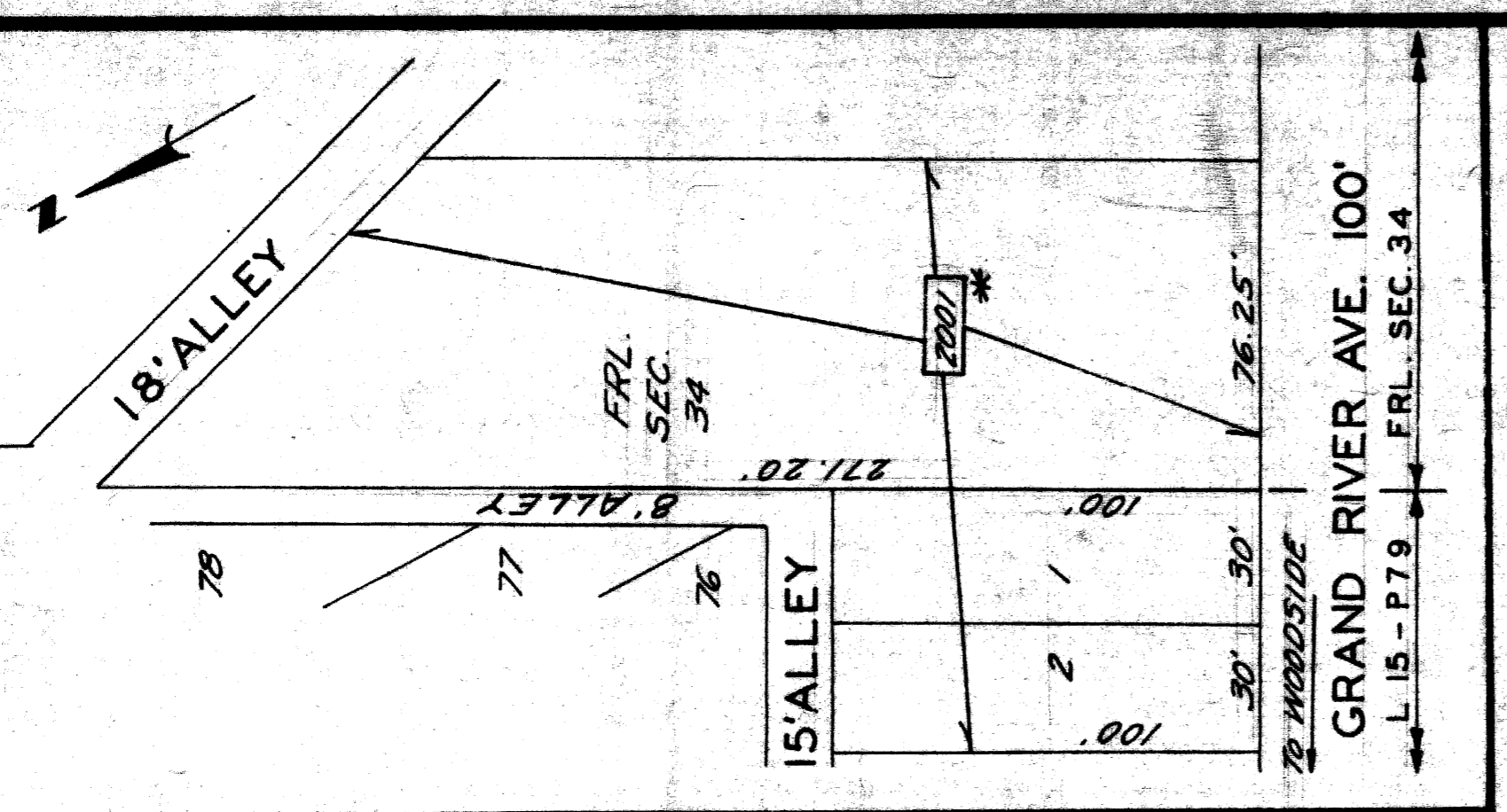

* Parcel 2001 is in three parts on this sheet

GRAND RIVER AVE. 100'

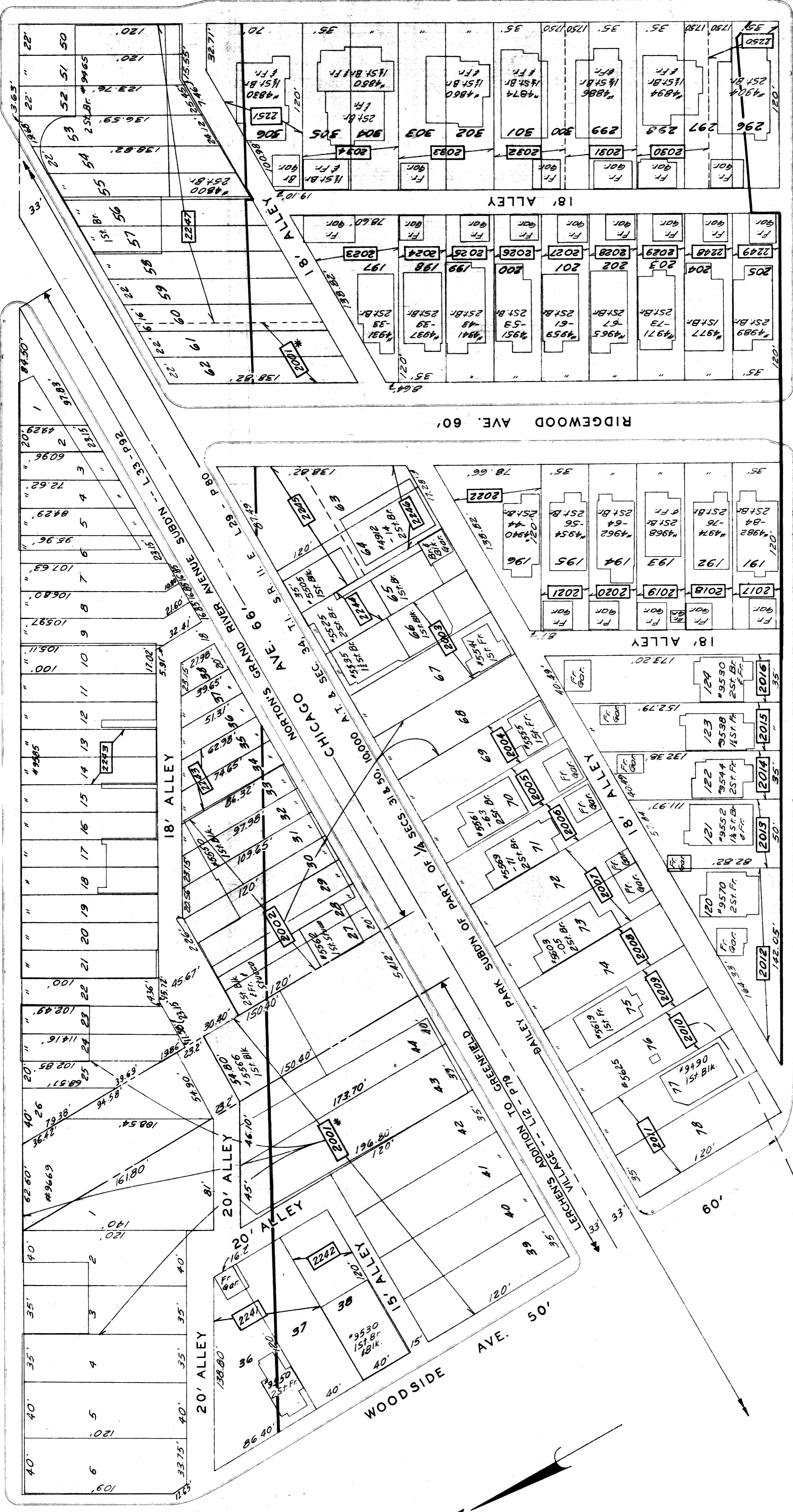

BEECHWOOD AVE. 50'

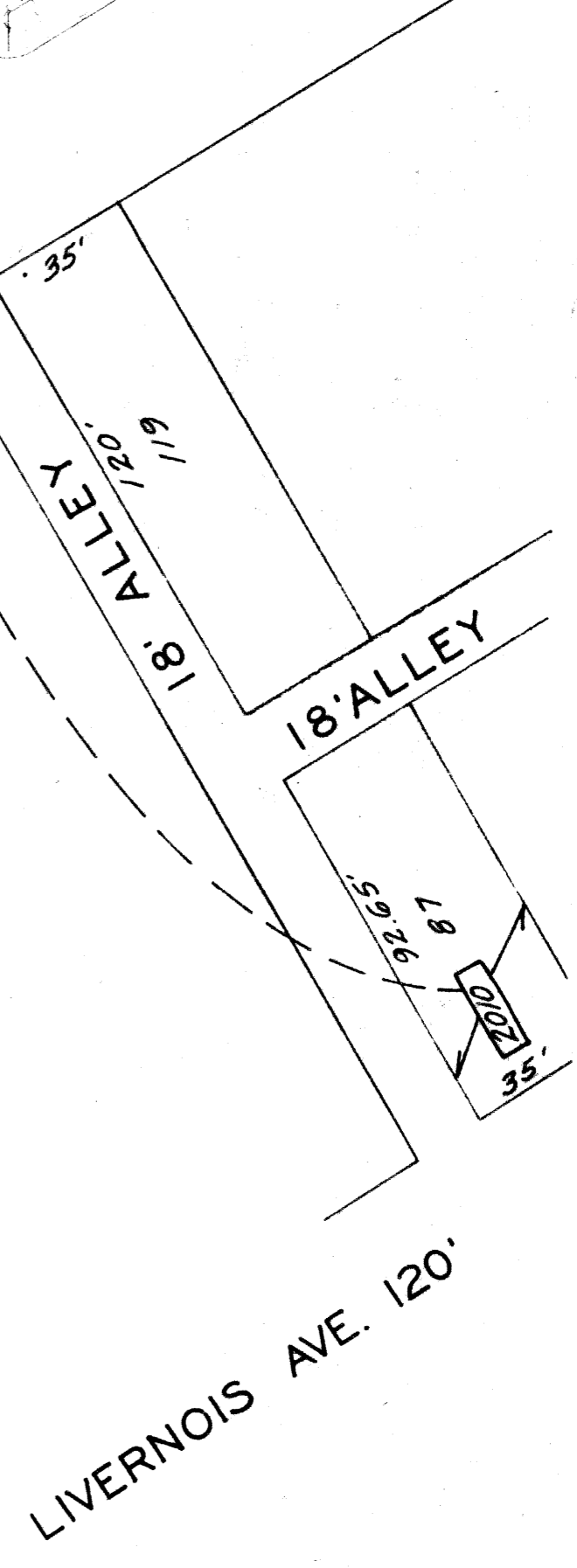
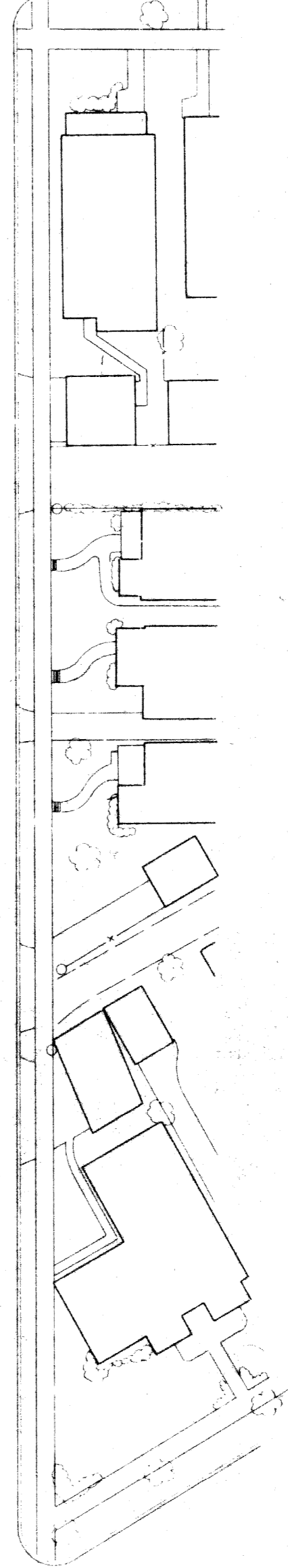
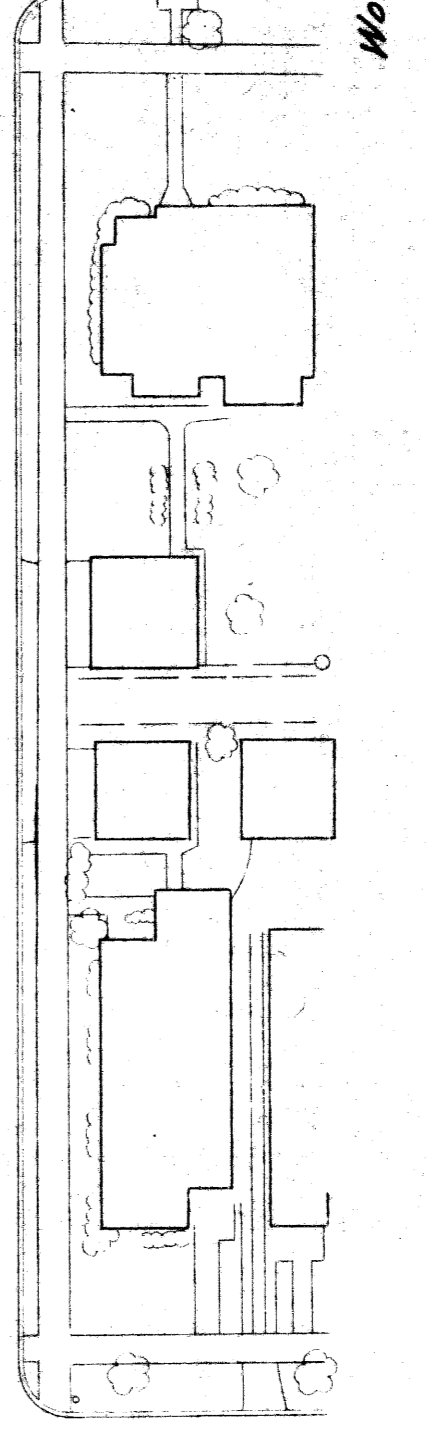
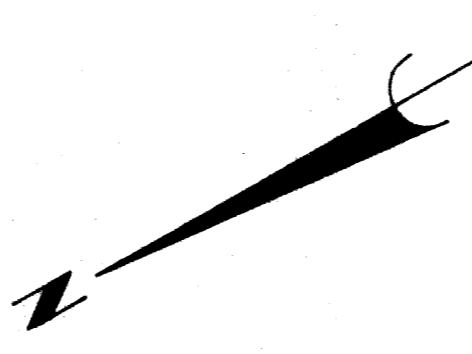

Work this Sheet with Sheet #509

I-96 JEFFRIES FREEWAY
R.O.W.
WOODSIDE TO GREENWAY

PREPARED BY	THE CITY OF DETROIT
IN COOPERATION WITH	THE WAYNE COUNTY ROAD COMMISSION
NO.	REVISIONS
DATE	APPR.

FINAL R.O.W.

R 821231

STATE	PROJ. NO.	SHEET NO.	SHEET TOTALS
MI			
COUNTY	CITY	SHEET NO.	SHEET TOTALS
Wayne	Detroit		
ROUTE	PROJECT	SHEET NO.	SHEET TOTALS
27272	Jeffries Freeway		

GRAND RIVER AVE. 100'
DAILEY PARK SUBDN OF PART OF 1/4 SECS. 31 & 50, 10000 A.T. & SEC. 34, T.L.S.R. I.L.E. L29-P80

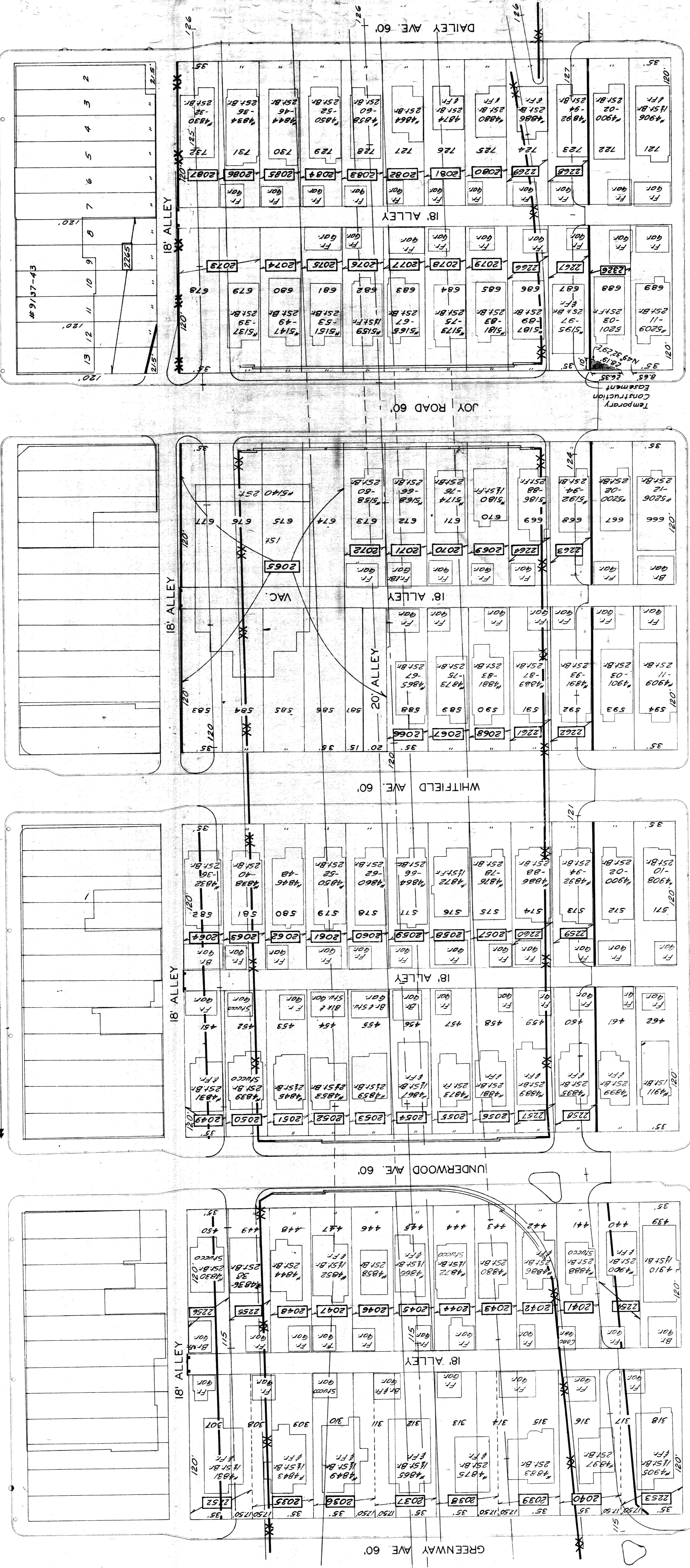

NO.	REVISIONS	DATE	APPR.
1	FINAL R.O.W.	9-23-54	C.S.R.
2	ADDED TEMP. CONSTRUCTION EASEMENT	12-19-54	C.S.R.
3	ADDED TEMP. ADDRESS	12-19-54	C.S.R.
4	CORRECTED ADDRESS R.O.W. LINE	6-16-57	C.R.R.
5	WHITFIELD TO DAILEY	8-1-57	C.S.R.
6	MAILED N. ROW LINE TO ALLEY LINE	8-1-57	C.S.R.
7	CORRECTED LIMITS OF PARCEL NO. 2065	8-1-57	C.S.R.

LEGEND
 -XX-XX-XX-XX- LIMITED ACCESS R.O.W.
 -XX-XX-XX-XX- ALLEY CLOSED

Work This Sheet with Sheet #510

PREPARED BY
 THE CITY OF DETROIT
 IN COOPERATION WITH
 THE WAYNE COUNTY ROAD COMMISSION

I-96 JEFFRIES FREEWAY
 R.O.W.
 GREENWAY TO DAILEY

R 821231

FILE NO. 821231-96
 SHEET NO. 504

STATE	PROJ. NO.	YEAR	SHEET	DATE
MICH.				
CITY	COUNTY	ROUTE	SECTION	LOT
Detroit	Wayne	29	34	100

GRAND RIVER AVE. 100'
 DAILEY PARK SUBDN. OF PART OF 1/4 SECS. 31 & 50, 10,000 A.T. & SEC. 34, T.I. S.R. I.I.E. L.29-P80

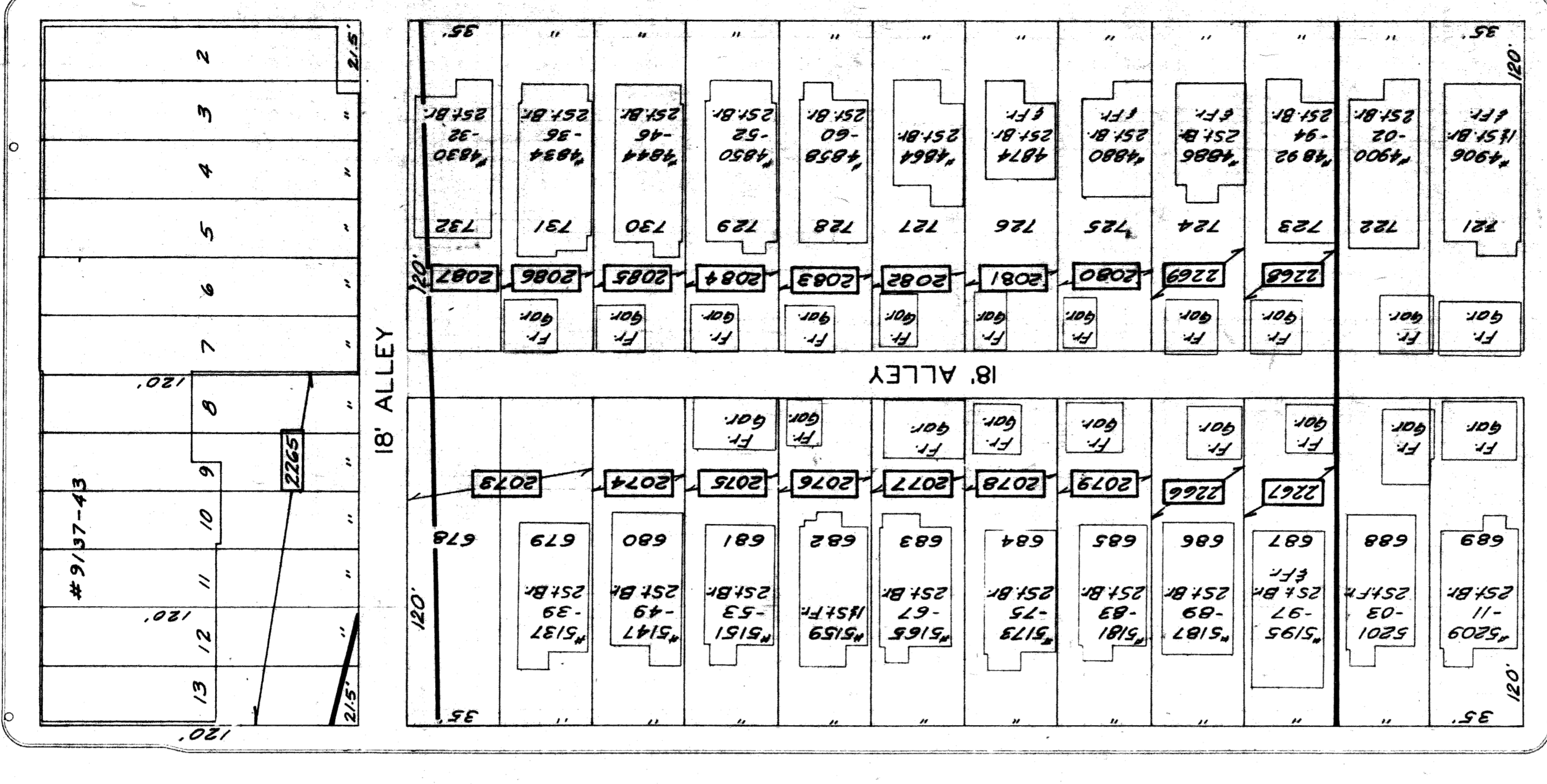
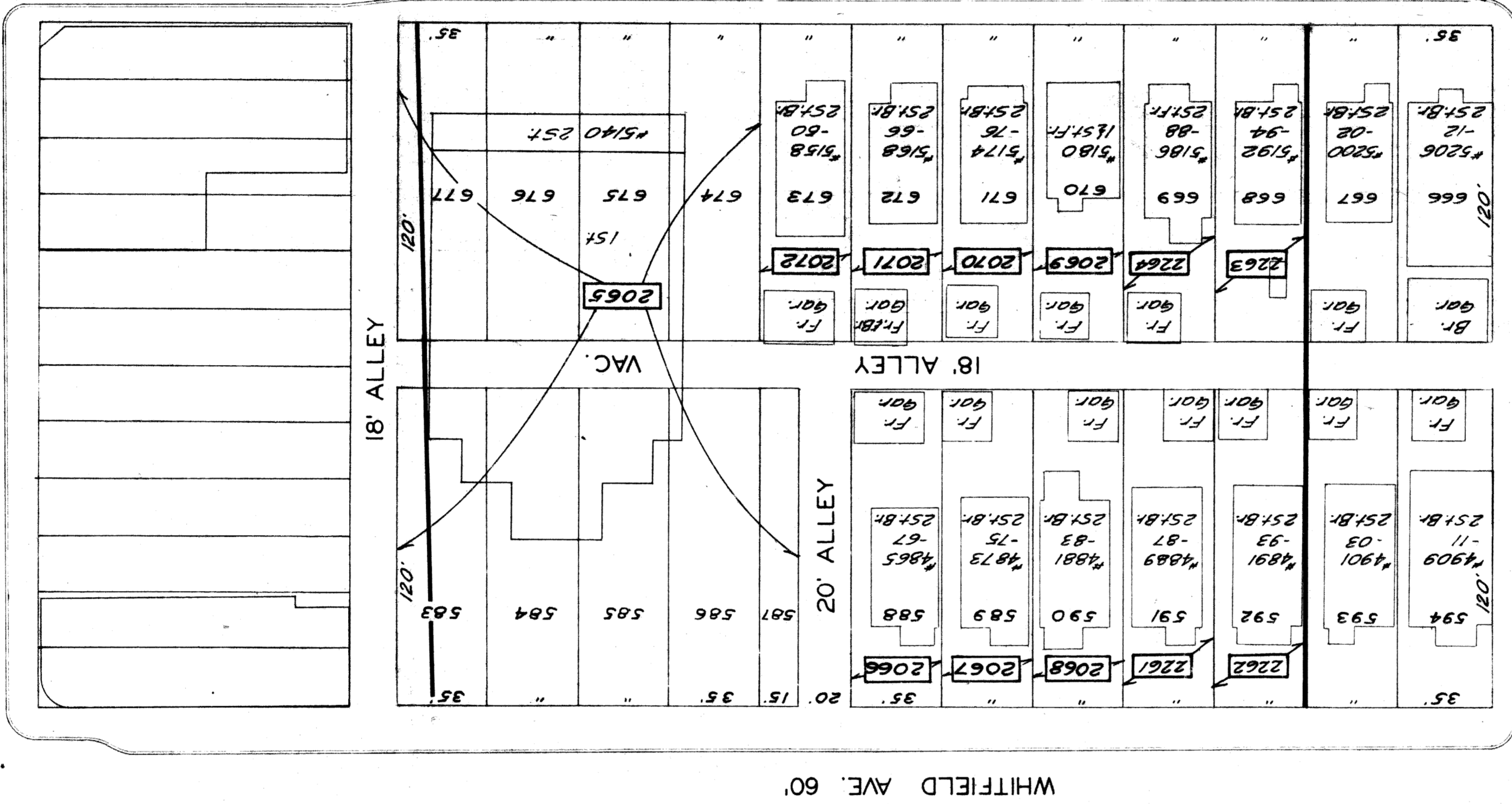
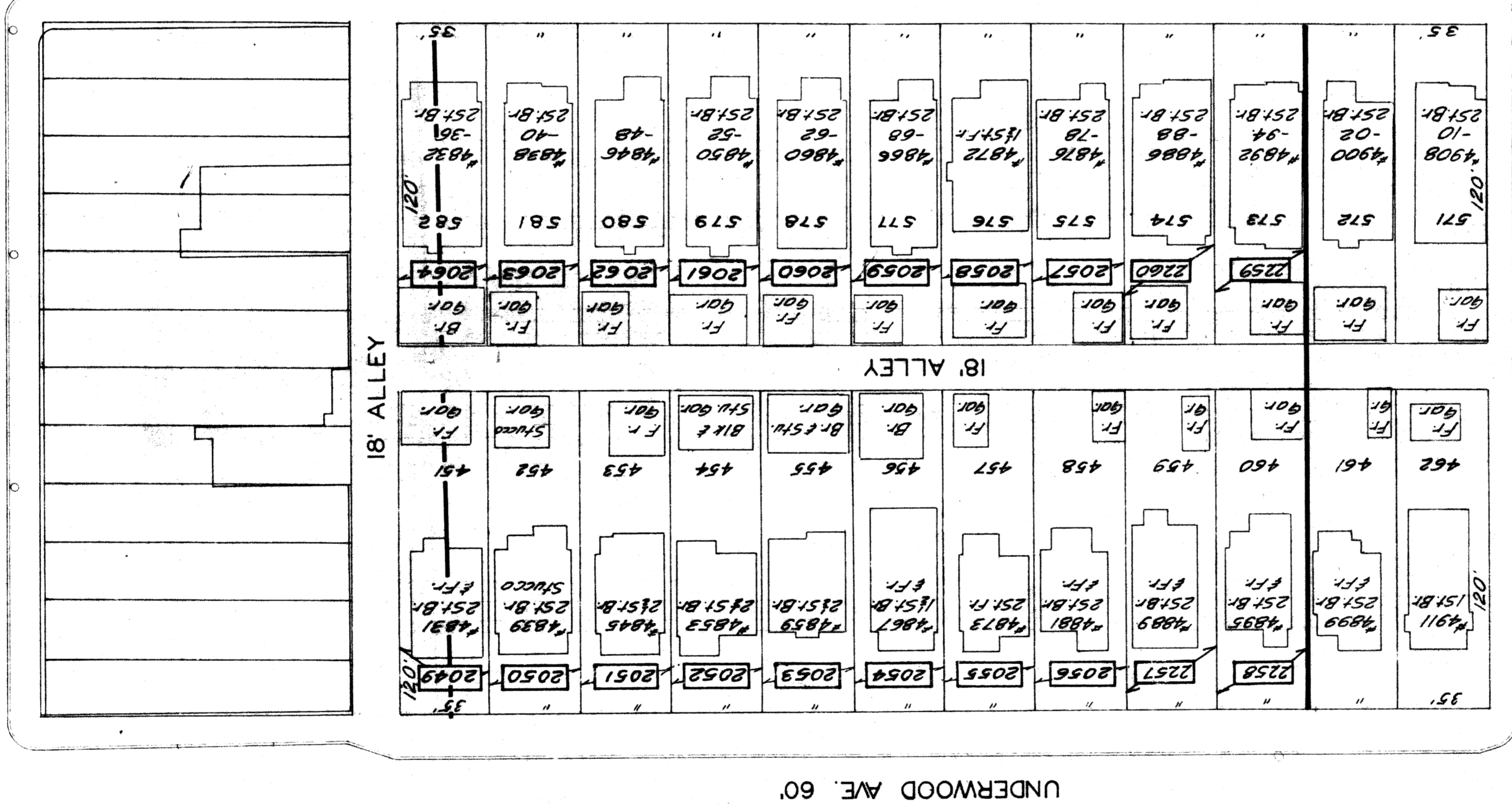
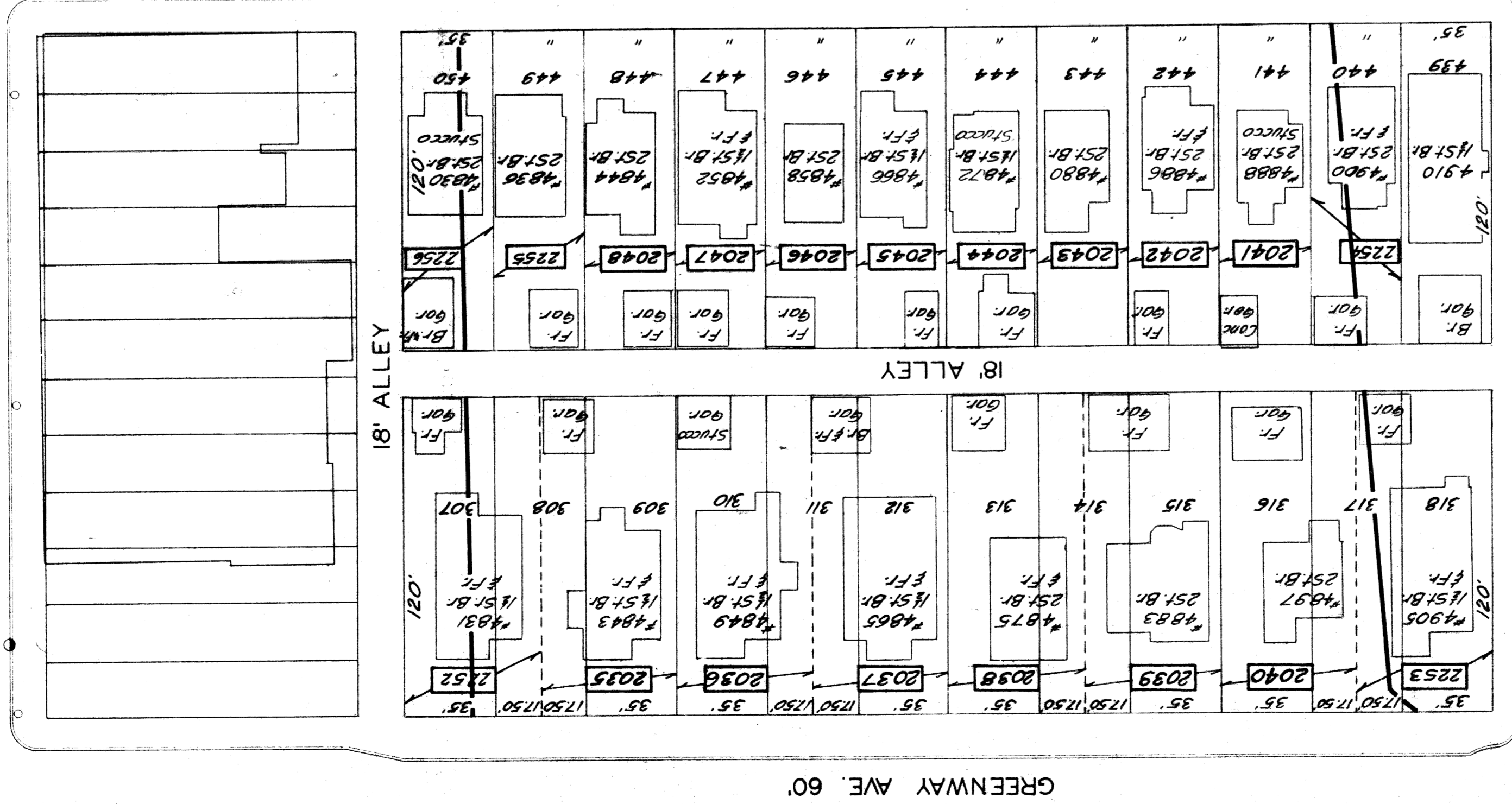

BEECHWOOD AVE. 50'

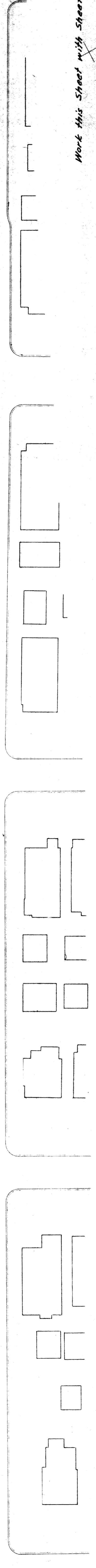

Work This Sheet with Sheet #570

I-96 - JEFFRIES FREEWAY
 R.O.W.
 GREENWAY TO DAILEY

PREPARED BY
 THE CITY OF DETROIT
 IN COOPERATION WITH
 THE WAYNE COUNTY ROAD COMMISSION

NO.	REVISIONS	DATE	APPR.

FINAL R.O.W.

FILE NO. 821231
 SHEET 50.4

Final ROW without Geometrics 8-25-66

STATE	PROJ. NO.	SHEET NO.	TOTAL SHEETS
MICH			
STATE <th>PROJ. NO.</th> <th>SHEET NO.</th> <th>TOTAL SHEETS</th>	PROJ. NO.	SHEET NO.	TOTAL SHEETS
MI			
ROUTE <th>PROJ. NO.</th> <th>SHEET NO.</th> <th>TOTAL SHEETS</th>	PROJ. NO.	SHEET NO.	TOTAL SHEETS
F-96			
ROUTE <th>PROJ. NO.</th> <th>SHEET NO.</th> <th>TOTAL SHEETS</th>	PROJ. NO.	SHEET NO.	TOTAL SHEETS
F-96			

GRAND RIVER AVE. 100'

JOSEPH GRINDLEYS
GRAND RIVER AVE.
SUBDN -- L36-P44



DAILEY PARK SUBDN
L29 - P80

BEECHWOOD AVE. 50'

FREDERICK C. MARTINDALE SUBDN OF LOT A OF TIREMAN ESTATE -- L32 - P19

JOHN TIREMAN'S SUBDN OF LOT B
OF TIREMAN ESTATE -- L32 - P10

FERNWOOD WALTER F BAISCH'S
SUBN -- L32 - P79

Work this Sheet with Sheet #511

LEGEND
 --- FIRE ADDRESS ROW
 --- XX --- XX --- XX LIMITED ADDRESS B.A.A.
 --- Alley Closed

PREPARED BY
 THE CITY OF DETROIT
 IN COOPERATION WITH
 THE WAYNE COUNTY ROAD COMMISSION

NO.	DESCRIPTION	DATE	BY
1	Moved N. Row Line to Alley Line, 6-16-07	6-16-07	CSE
2	Dailey to Fernwood	10-14-06	C.S.M.
3	Added Sidg. Clearance note	9-23-06	C.S.R.

I-96 JEFFRIES FREEWAY
 R.O.W.
 DAILEY TO FERNWOOD

PLANS NO. R 821231
 SHEET NO. 505

STATE	PROJ. NO.	SHEET NO.	SHEET TOTAL
MICH	4	1	1
COUNTY	ROUTE	SECTION	AREA
WALWORTH	236	1	50.5
ROUTE	PROJ. NO.	SHEET NO.	SHEET TOTAL
236	4	1	1
COUNTY	ROUTE	SECTION	AREA
WALWORTH	236	1	50.5

GRAND RIVER AVE. 100'



JOSEPH GRINDLEYS
GRAND RIVER AVE.
SUBDN -- L36-P44

DAILEY PARK SUBDN L29 - P80
BEECHWOOD AVE. 50'
FREDERICK C. MARTINDALE SUBDN OF LOT A OF TIREMAN ESTATE -- L32 - P19
JOHN TIREMAN'S SUBDN OF LOT B OF TIREMAN ESTATE -- L32 - P10
FERNWOOD WALTER F. BAISCH'S SUBN -- L32 - P79
FERNWOOD AVE. 50'

Mark This Sheet with Sheet #511

PREPARED BY
THE CITY OF DETROIT
IN COOPERATION WITH
THE WAYNE COUNTY ROAD COMMISSION

I-96 JEFFRIES FREEWAY
R.O.W.
DAILEY TO FERNWOOD

REVISIONS	DATE	APPR.

FINAL R.O.W.

FILE NO. 821231
SCALE 1"=40'
DATE 12/27/56
BY J.E. BROWN
CHECKED BY J.E. BROWN
FINAL R.O.W. WITHOUT GEOMETRICS 8-25-56

STATE	PROJ. NO.	YEAR	SHEET NO.	TOTAL SHEETS
MI	4	1971	1	1
COUNTY	ROUTE	PROJECT	SUBSET NO.	TOTAL SUBSETS
WAYNE	1-96	JEFFRIES	506	506
STATE	PROJ. NO.	YEAR	SHEET NO.	TOTAL SHEETS
MI	4	1971	1	1
COUNTY	ROUTE	PROJECT	SUBSET NO.	TOTAL SUBSETS
WAYNE	1-96	JEFFRIES	506	506

GRAND RIVER AVE. 100'
 JOHN TIREMAN'S SUBDN OF LOT B OF TIREMAN ESTATE -- L32 - P10
 FERNWOOD WALTER F
 BAISCH'S SUBN -- L32-P79
 JAMES S. HOLDEN CO'S RE-SUBDIVISION -- L29 - P95



* deleted

Work this Sheet with Sheet #512

PREPARED BY
 THE CITY OF DETROIT
 IN COOPERATION WITH
 THE WAYNE COUNTY ROAD COMMISSION

I-96 JEFFRIES FREEWAY
 R.O.W.
 FERNWOOD TO MAPLEWOOD

REVISIONS	DATE	APPR.

FILE NO. R 821231
 PLAT NO. 1000000000
 DATE 07/23/79
 SHEET 1 OF 1
 Final ROW without Geometrics 8-25-86

DIV. NO.	STATE	PROJ. NO.	SHEET NO.	TOTAL SHEETS
4	MI			
ROUTE	COUNTY	PROJ. NO.	SHEET NO.	TOTAL SHEETS
I-96	Wayne			
DIV. NO.	STATE	PROJ. NO.	SHEET NO.	TOTAL SHEETS
4	MI			
ROUTE	COUNTY	PROJ. NO.	SHEET NO.	TOTAL SHEETS

GRAND RIVER AVE. 100'



Work this Sheet with sheet #513

I-96 JEFFRIES FREEWAY
R.O.W.
MAPLEWOOD TO IVANHOE

PREPARED BY
THE CITY OF DETROIT
IN COOPERATION WITH
THE WAYNE COUNTY ROAD COMMISSION

NO.	REVISIONS	DATE	APPR.

FINAL R.O.W.

FILE NO. R 821231
DRAWN BY: [unclear]
DATE: 12/21/54
SHEET NO. 507
Final R.O.W. without Geometry 507

STATE	COUNTY	TOWNSHIP	RANGE	SECTION	SHEET NO.	TOTAL SHEETS
MI	MI	MI	MI	MI	MI	MI
STATE <th>COUNTY</th> <th>TOWNSHIP</th> <th>RANGE</th> <th>SECTION</th> <th>SHEET NO.</th> <th>TOTAL SHEETS</th>	COUNTY	TOWNSHIP	RANGE	SECTION	SHEET NO.	TOTAL SHEETS
MI	MI	MI	MI	MI	MI	MI

GRAND RIVER AVE. 100'



Mark this Sheet with Sheet #514

1-96 JEFFRIES FREEWAY
R.O.W.
IVANHOE TO OREGON

PREPARED BY
THE CITY OF DETROIT
IN COOPERATION WITH
THE WAYNE COUNTY ROAD COMMISSION

NO.	REVISIONS	DATE	APPR.

FINAL R.O.W.

R 82123 I

Final Row Marked Sept 1954

STATE	PROJ. NO.	SHEET NO.	TOTAL SHEETS
MICH.			
ROUTE	COUNTY	SHEET NO.	TOTAL SHEETS
1-96	Wayne	2250	500
STATE	PROJ. NO.	SHEET NO.	TOTAL SHEETS
MICH.			
ROUTE	COUNTY	SHEET NO.	TOTAL SHEETS
4			

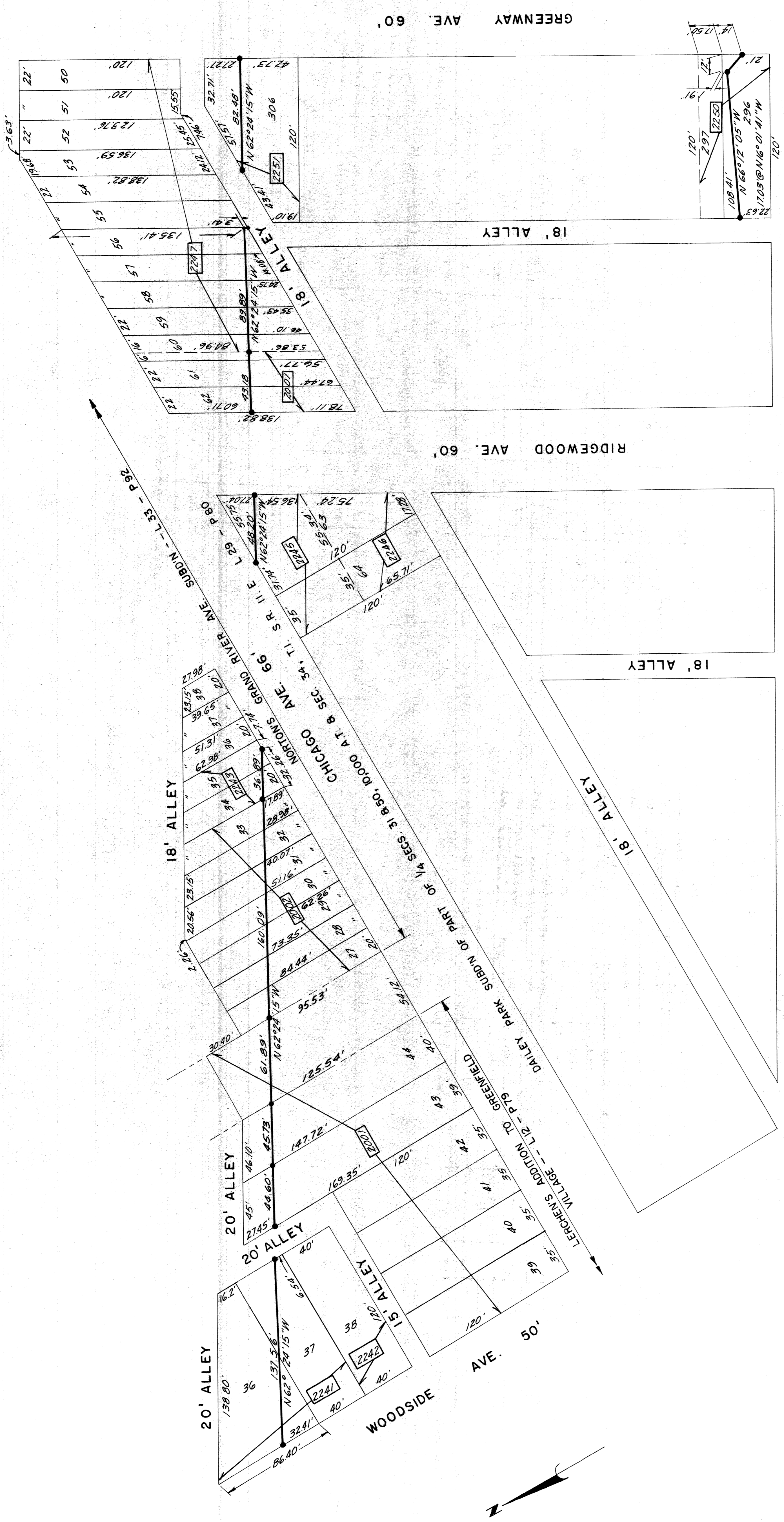

Mark this Sheet with Sheet #503

PREPARED BY		THE CITY OF DETROIT	
IN COOPERATION WITH		THE WAYNE COUNTY ROAD COMMISSION	
Added Dimensions Parcel #2001, #2002, #2003, #2004, #2005, #2006, #2007, #2008, #2009, #2010, #2011, #2012, #2013, #2014, #2015, #2016, #2017, #2018, #2019, #2020, #2021, #2022, #2023, #2024, #2025, #2026, #2027, #2028, #2029, #2030, #2031, #2032, #2033, #2034, #2035, #2036, #2037, #2038, #2039, #2040, #2041, #2042, #2043, #2044, #2045, #2046, #2047, #2048, #2049, #2050	DATE	APPR	
Changed R.O.W. Line in Parcel #2297	REVISIONS	DATE	APPR
	NO.	9-23-66	C.S.R.
FINAL R.O.W.		9-23-66	

I-96 JEFFRIES FREEWAY
R.O.W.
WOODSIDE TO GREENWAY

FILE NO. 88-0181
SHEET 509
R82123 I

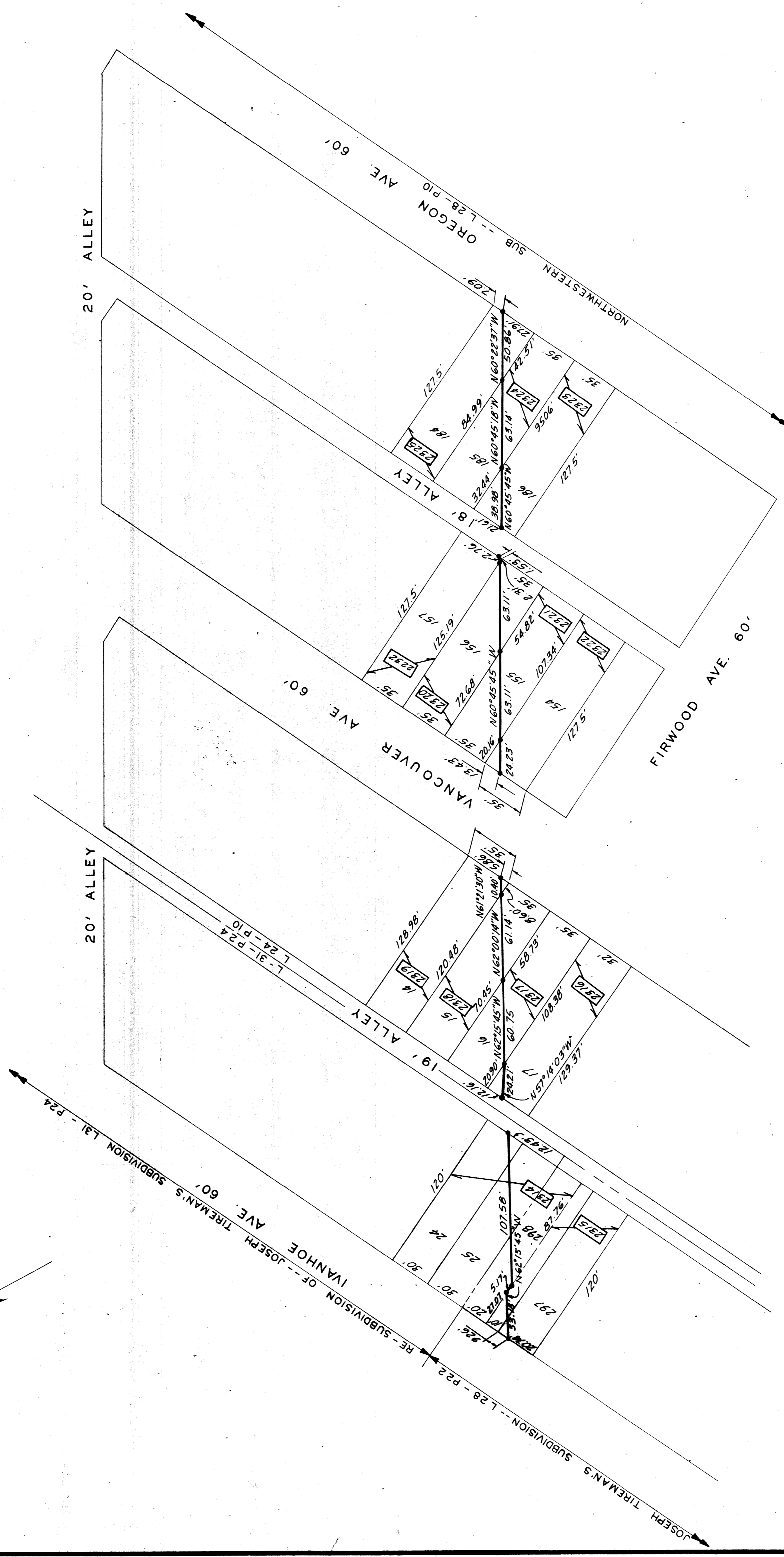
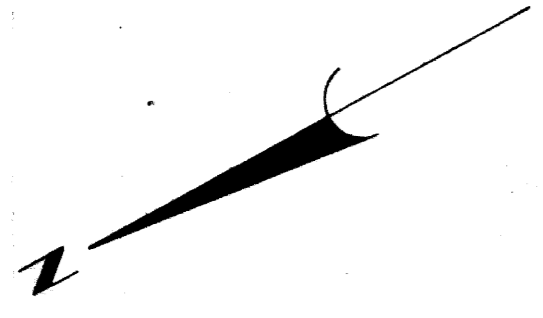

Work this Sheet with sheet #508

STATE	MICH.	PROJ. NO.	196	SHEET NO.	574
COUNTY	Wayne	ROUTE	I-96	SHEET NO.	574
CITY	Dearborn	PROJECT	I-96	SHEET NO.	574

PREPARED BY
THE CITY OF DETROIT
IN COOPERATION WITH
THE WAYNE COUNTY ROAD COMMISSION

NO.	REVISIONS	DATE	APPR.
1	Revised ROW Through Parcel #2315	6-18-67	C.S.R.
2	Moved N. ROW Line to Alley Line	10-14-66	C.S.R.
3	Changed ROW Line in Parcel #2316		

FINAL R.O.W.
9-23-66 C.S.R.

FILE NO.	R 82123 I	SHEET	574
DATE	12-27-66		

STATE	MICH.	PROJ. NO.	196	SHEET NO.	574
COUNTY	Wayne	ROUTE	I-96	SHEET NO.	574
CITY	Dearborn	PROJECT	I-96	SHEET NO.	574