

|                 |                                      |                              |           |
|-----------------|--------------------------------------|------------------------------|-----------|
| CSR # 4-18-B    | Geo. E. Ser. Rd.                     | GRAND RIVER PARK SUBDIVISION | L.32 P.77 |
| C.S.R. 7-3-68   | School Exch. Parcels 1763-1786 Added |                              |           |
| C.S.R. 11-20-47 | Temporary easements                  |                              |           |
| C.S.R. 5-5-67   | Parcels 1645-1648 added              |                              |           |
| Auth Date       | Revision                             |                              |           |
| C.S.R. 11-5-66  | FINAL R.O.W.                         |                              |           |

|                                    |  |                                      |
|------------------------------------|--|--------------------------------------|
| SQUAD LEADER E. JERVE              |  | DATE                                 |
| DRAWN BY W. F. J. H. - J. L. 10-66 |  |                                      |
| COMPUTATIONS A. WOOD - R. PITTS    |  |                                      |
| CHECK BY J. S. A. W. R. P.         |  |                                      |
| CORRECT                            |  |                                      |
| APPROVED: <i>A. W. Johnson</i>     |  | ENGINEER OF SURVEYING AND EXPANSIONS |

|                                   |          |
|-----------------------------------|----------|
| MICHIGAN STATE HIGHWAY DEPARTMENT |          |
| JEFFRIES FREEWAY (I-96)           |          |
| ELMHURST AVE. TO BURLINGAME AVE.  |          |
| RIGHT OF WAY                      |          |
| ISSUE NO 5                        | DATE     |
| 8-27-68                           | 10-27-66 |
| COUNTY JOB SHEET                  |          |
| 1900                              | 500      |
| STATE PROJECT                     |          |
| 82123-H                           |          |

**F-5-4 R82123-H**

CSP 3-1-68 Add ownership sheet

|                 |               |           |             |           |              |
|-----------------|---------------|-----------|-------------|-----------|--------------|
| B.P.R. DIV. NO. | STATE         | PROJ. NO. | FISCAL YEAR | SHEET NO. | TOTAL SHEETS |
| 4               | MICH.         |           |             |           |              |
| ROUTE           | STATE PROJECT | COUNTY    | CITY        | SHEET NO. | TOTAL SHEETS |
| I-96            | 82123H        | WAYNE     | DETROIT     | 502A      |              |
| B.P.R. DIV. NO. | STATE         | PROJ. NO. | FISCAL YEAR | SHEET NO. | TOTAL SHEETS |
| 4               | MICH.         |           |             |           |              |
| ROUTE           | STATE PROJECT | COUNTY    | CITY        | SHEET NO. | TOTAL SHEETS |
|                 |               |           |             |           |              |

| PARCEL | OWNER(S)  | LOCATION STA. TO STA.                           | TOTAL OWNERSHIP | TO BE ACQUIRED                                   |   | REMAINDER |       | REMARKS |
|--------|---|---|-----------------|--|---|-----------|-------|---------|
|        |   |   |                 | In Fee Incl. Ex. Esmt.<br>(Portion in Ex. Esmt.) | Other Incl. Ex. Esmt.<br>(Portion in Ex. Esmt.) | LEFT      | RIGHT |         |
|        |   |   | Sq. Ft.         | Sq. Ft.  | Sq. Ft.   | Sq. Ft.   |       |         |
| 1501   | Board of Education<br>City of Detroit             | Evergreen Sub.<br>L 11 thru 18 & 25 dm          | 267,206         | 121,022  |   | 146,184   |       |         |
| 1502   | Phyllis Remington, etal                           | Pt of Lot 2                                     | 5,165           | 5,165  |   |           |       |         |
| 1503   | Dorothea Shaffer, etal                            | Pt of Lot 1                                     | 5,500           | 5,500  |   |           |       |         |
| 1504   | Edward Blum, etal                                 | Pt of Lot 1                                     | 11,392          | 11,392   |   |           |       |         |
| 1505   | George Mundstock, etal                            | Pt of Lot 1                                     | 5,577           | 5,577  |   |           |       |         |
| 1506   | Edward F. Fowler, etal                            | Pt of Sec. 33                                   | 13,435          | 13,435   |   |           |       |         |
| 1507   | Donald Woodworth, etal                            | Samuel Kennedy's Sub.<br>L 22 & pt of L 23      | 4,057           | 4,057  |   |           |       |         |
| 1508   | Arthur Fodor, etal                                | Pt of Lot 23 & 24<br>Lot 21 &                   | 4,000           | 4,000  |   |           |       |         |
| 1509   | Elizabeth Dockins, etal                           | Pt of Lot 20                                    | 4,976           | 4,976  |   |           |       |         |
| 1510   | Evelyn R. Zamler, etal                            | Pt of L 19 & 20<br>Lot 18 &                     | 4,976           | 4,976  |   |           |       |         |
| 1511   | Abraham J. Knoppow, etal                          | pt of Lot 19                                    | 4,976           | 4,976  |   |           |       |         |
| 1512   | Phillip C. Wooliver, etal                         | Lot 17  | 3,732           | 3,732  |   |           |       |         |
| 1513   | Joseph Pitts, etal                                | Lot 16  | 3,732           | 3,732  |   |           |       |         |
| 1514   | Edgar H. Sonnanatine, etal                        | Lot 15  | 3,732           | 3,732  |   |           |       |         |
| 1515   | Leonard G. White, etal                            | Lot 14  | 3,732           | 3,732  |   |           |       |         |
| 1516   | William J. Driver,<br>Admin. of Veterans' Affairs | Lot 13  | 3,732           | 3,732  |   |           |       |         |
| 1517a  | Wilfred McGuire, etal                             | Lots 6 thru 12 &<br>Oliver E. Day Sub.          |                 |  |   |           |       |         |
| 1517b  | Margaret N. Griffith                              | Lots 5 thru 7<br>Gilbert Sub.                   | 36,052          | 31,456   |   | 4,596     |       |         |
| 1517c  | Ray M. Whyte, etal                                | Lots 7 thru 19<br>Waltham Sub.                  | 25,680          | 23,497   |   | 2,183     |       |         |
| 1518   | Theresa Popp, etal                                | Lots 1 thru 6 & pt 7<br>Oliver E. Day Sub.      | 3,988           | 3,988  |   |           |       |         |
| 1519   | Sun Oil Company                                   | Lots 3 & 4                                      | 4,667           | 4,667  |   |           |       |         |
| 1520   | Empire Land Company                               | Pt of Lot 8                                     | 3,027           | 3,027  |   |           |       |         |
| 1521   | Sam Sammut, etal                                  | Pt of Lot 8                                     | 2,729           | 2,729  |   |           |       |         |
| 1522   | William W. Kuenz                                  | Lot 9   | 4,983           | 4,983  |   |           |       |         |
| 1523   | Zelda H. Cronin                                   | Lot 10  | 4,970           | 4,970  |   |           |       |         |
| 1524   | Edwin C. Cross, etal                              | Lot 11  | 4,957           | 4,957  |   |           |       |         |
| 1525   | John Hudak, etal                                  | Samuel Kennedy's Sub.<br>Lot 36                 | 3,701           | 3,701  |   |           |       |         |
| 1526   | Julia S. Cripps, etal                             | Lot 35  | 3,694           | 3,694  |   |           |       |         |
| 1527   | Velma Strong, Jr., etal                           | Lot 34  | 3,686           | 3,686  |   |           |       |         |
| 1528   | Verdie M. Kaahee, etal                            | Lot 33  | 3,679           | 3,679  |   |           |       |         |
| 1529   | Selma S. Berriman, etal                           | Pt of Lot 31 &<br>Lot 32                        | 4,893           | 4,893  |   |           |       |         |
| 1530   | Hattie Engel, etal                                | Pt of Lot 30 & 31                               | 4,880           | 4,880  |   |           |       |         |
| 1531   | Willie C. Galloway, etal                          | Pt of Lot 30 &<br>Lot 29                        | 4,867           | 4,867  |   |           |       |         |
| 1532   | Robert E. Wheeler, etal                           | Lot 28  | 3,641           | 3,641  |   |           |       |         |
| 1533   | Mary E. Paps, etal                                | Lot 27  | 3,634           | 3,634  |   |           |       |         |
| 1534   | Oscar E. Gillon, etal                             | Lot 26  | 3,626           | 3,626  |   |           |       |         |
| 1535   | Jerry Lee Nelson, etal                            | Merritt M. Willmartha Sub.<br>Pt of Lot 14 & 15 | 3,000           | 3,000  |   |           |       |         |
| 1536   | John Yusko, etal                                  | Pt of Lot 13 & 14                               | 3,510           | 3,510  |   |           |       |         |
| 1537   | Kenneth J. McSweeney, etal                        | Pt of Lot 13                                    | 3,462           | 3,462  |   |           |       |         |
| 1538   | Wilfred L. McGuire, etal                          | Lot 11 & 12                                     | 8,111           | 8,111  |   |           |       |         |
| 1539   | Margaret N. Griffith, etal                        | Gilbert Sub.<br>Lot 20, 21 & 22                 | 7,496           | 7,496  |   |           |       |         |
| 1540   | David J. Edwards, etal                            | Lot 132   | 4,317           | 4,317  |   |           |       |         |
| 1541   | James Paterson, etal                              | Lot 131   | 3,180           | 3,180  |   |           |       |         |

| PARCEL | OWNER(S)                                  | LOCATION STA. TO STA.                     | TOTAL OWNERSHIP | TO BE ACQUIRED                                   |   | REMAINDER |       | REMARKS |
|--------|---|---|-----------------|--|---|-----------|-------|---------|
|        |   |   |                 | In Fee Incl. Ex. Esmt.<br>(Portion in Ex. Esmt.) | Other Incl. Ex. Esmt.<br>(Portion in Ex. Esmt.) | LEFT      | RIGHT |         |
|        |   |   | Sq. Ft.         | Sq. Ft.  | Sq. Ft.   | Sq. Ft.   |       |         |
| 1542   | Edward Slater, Jr., etal                  | Gilbert Sub.<br>Lot 130                   | 3,180           | 3,180  |   |           |       |         |
| 1543   | Robert J. Hendrick, etal                  | Lot 129                                   | 3,180           | 3,073  |   | 107       |       |         |
| 1544   | Thomas J. Johnson, etal                   | Lot 141                                   | 3,180           | 3,085  |   | 95        |       |         |
| 1545   | Ruby M. Ebert, etal                       | Lot 140                                   | 3,180           | 3,180  |   |           |       |         |
| 1546   | Henry C. Whidby, etal                     | Lot 139                                   | 3,180           | 3,180  |   |           |       |         |
| 1547   | Willie D. Davis, etal                     | Lot 138                                   | 3,180           | 3,180  |   |           |       |         |
| 1548   | John Krakowiak, Jr., etal                 | Lot 137                                   | 3,180           | 3,180  |   |           |       |         |
| 1549   | Bernice J. Girault, etal                  | Lot 136                                   | 3,180           | 3,180  |   |           |       |         |
| 1550   | Frank J. Ditzek, etal                     | Lot 135                                   | 3,180           | 3,180  |   |           |       |         |
| 1551   | Frank M. Koplitz, etal                    | Lot 134                                   | 3,180           | 3,180  |   |           |       |         |
| 1552   | Joseph A. McDonnell, etal                 | Lot 133                                   | 3,766           | 3,766  |   |           |       |         |
| 1553   | Robert N. McFarland, etal                 | Lot 221                                   | 3,180           | 3,180  |   |           |       |         |
| 1554   | Claire P. Bennett, etal                   | Lot 220                                   | 3,180           | 3,180  |   |           |       |         |
| 1555   | Hedi Hilda Sihier                         | Lot 219                                   | 3,180           | 3,180  |   |           |       |         |
| 1556   | Joseph F. Rayca, etal                     | Lot 218                                   | 3,180           | 3,180  |   |           |       |         |
| 1557   | Oscar A. Brault, etal                     | Lot 217                                   | 3,180           | 3,180  |   |           |       |         |
| 1558   | Samuel Dummell, Jr., etal                 | Lot 216                                   | 3,180           | 3,180  |   |           |       |         |
| 1559   | Leonard Cusson, etal                      | Lot 215                                   | 3,180           | 3,180  |   |           |       |         |
| 1560   | Gus G. Keros, etal                        | Lot 214                                   | 3,180           | 3,180  |   |           |       |         |
| 1561   | Willie B. Eddings, etal                   | Lot 213                                   | 3,180           | 3,180  |   |           |       |         |
| 1562   | Tillie Washington, etal                   | Lot 212                                   | 3,180           | 3,180  |   |           |       |         |
| 1563   | Gladys C. Motley                          | Lot 235                                   | 3,180           | 3,180  |   |           |       |         |
| 1564   | Marietta Reese, etal                      | Lot 234                                   | 3,180           | 3,180  |   |           |       |         |
| 1565   | Charles W. Berry, etal                    | Lot 233                                   | 3,180           | 3,180  |   |           |       |         |
| 1566   | LeRoy A. Falconer, etal                   | Lot 232                                   | 3,180           | 3,180  |   |           |       |         |
| 1567   | Thomas S. Brown III, etal                 | Lot 231                                   | 3,180           | 3,180  |   |           |       |         |
| 1568   | Alexander C. Thompson, etal               | Lot 230                                   | 3,180           | 3,180  |   |           |       |         |
| 1569   | Marie Martin, etal                        | Lot 229                                   | 3,180           | 3,180  |   |           |       |         |
| 1570   | Rosevelt Brooks, etal                     | Lot 228                                   | 3,180           | 3,180  |   |           |       |         |
| 1571   | James W. Robinson, etal                   | Lot 227                                   | 3,180           | 3,180  |   |           |       |         |
| 1572   | Pauline Keezer, etal                      | Lot 226                                   | 3,180           | 3,180  |   |           |       |         |
| 1573   | Clarence Till, etal                       | Lot 225                                   | 3,180           | 2,858  |   | 322       |       |         |
| 1574   | William S. Dombrowski, etal               | Lot 224                                   | 3,180           | 2,078  |   | 1,102     |       |         |
| 1575   | Brice L. Bryson &<br>Dorothy E., his wife | Hutton & Wallis Gd. Rv. Pk Sub.<br>Lot 12 | 4,350           | 3,310  |   | 1,040     |       |         |
| 1576   | John Rockford, etal                       | Lot 13                                    | 4,350           | 4,234  |   | 116       |       |         |
| 1577   | Man G. Hill, etal                         | Lot 14                                    | 4,350           | 4,350  |   |           |       |         |
| 1578   | Harold Winter, etal                       | Lot 15                                    | 4,350           | 4,350  |   |           |       |         |
| 1579   | Kerykos Moundros, etal                    | Lot 16                                    | 4,350           | 4,350  |   |           |       |         |
| 1580   | George T. Harvey, etal                    | Lot 17                                    | 4,350           | 4,350  |   |           |       |         |
| 1581   | Henry Runfainy, etal                      | Lot 18                                    | 4,350           | 4,350  |   |           |       |         |
| 1582   | Nelson M. Bentley, etal                   | Lot 19                                    | 4,350           | 4,350  |   |           |       |         |
| 1583   | Mabel J. Long, etal                       | Lot 20                                    | 4,350           | 4,350  |   |           |       |         |
| 1584   | Viola S. Morneweck, etal                  | Lot 21                                    | 4,350           | 4,350  |   |           |       |         |
| 1585   | George Ossie Gates, etal                  | Lot 22                                    | 4,350           | 4,350  |   |           |       |         |

PARCEL INFORMATION

F-5-4

FEB. 20, 1968

|          |         |                 |         |           |      |
|----------|---------|-----------------|---------|-----------|------|
| FILE NO. | 82123 H | FEDERAL PROJECT | 82123 H | SHEET NO. | 502A |
| PROJECT  |         |                 |         |           |      |

Case 3-1-59 73 Add owners to sheets

| B.P.R. DIV. NO. | STATE         | PROJ. NO. | FISCAL YEAR | SHEET NO. | TOTAL SHEETS |
|-----------------|---------------|-----------|-------------|-----------|--------------|
| 4               | MICH.         |           |             |           |              |
| ROUTE           | STATE PROJECT | COUNTY    | CITY        | SHEET NO. | TOTAL SHEETS |
| I-96            | 82123 H       | WAYNE     | DETROIT     | 502 B     |              |
| B.P.R. DIV. NO. | STATE         | PROJ. NO. | FISCAL YEAR | SHEET NO. | TOTAL SHEETS |
| 4               | MICH.         |           |             |           |              |
| ROUTE           | STATE PROJECT | COUNTY    | CITY        | SHEET NO. | TOTAL SHEETS |
|                 |               |           |             |           |              |

| PARCEL | OWNER(S)                          | LOCATION STA. TO STA.               | TOTAL OWNERSHIP | TO BE ACQUIRED                               |   | REMAINDER |       | REMARKS |
|--------|-----------------------------------|-------------------------------------|-----------------|--|---|-----------|-------|---------|
|        |                                   |                                     |                 | In Fee Incl. Ex. Esmt. (Portion in Ex. Esmt) | Other Incl. Ex. Esmt. (Portion in Ex. Esmt) | LEFT      | RIGHT |         |
| 1586   | Elsie Maxwell, etal               | Hutton & Nalls Gd Rv Pk Sub. Lot 23 | 4,350           | 4,350  |   |           |       |         |
| 1587   | Fletcher N. Chandler, etal        | Stephenson's Gd Rv Sub. Lot 29      | 3,720           | 3,720  |   |           |       |         |
| 1588   | Jane Wolfley Fisher, etal         | Lot 28                              | 3,720           | 3,720  |   |           |       |         |
| 1589   | Harvey Latimer, Jr., etal         | Lot 27                              | 3,720           | 3,720  |   |           |       |         |
| 1590   | John L. Robinson, etal            | Lot 26                              | 3,720           | 3,720  |   |           |       |         |
| 1591   | Anna Haas, etal                   | Lot 25                              | 3,720           | 3,720  |   |           |       |         |
| 1592   | Miguel S. Mamerno, etal           | Pt Lot 23 & Lot 24                  | 4,960           | 4,960  |   |           |       |         |
| 1593   | Essie Lee Myers, etal             | Pt Lot 23 & 22                      | 4,960           | 4,960  |   |           |       |         |
| 1594   | David Pettway, etal               | Pt of Lot 22                        | 4,960           | 4,960  |   |           |       |         |
| 1595   | Alf Long, etal                    | Lot 20                              | 3,720           | 3,720  |   |           |       |         |
| 1596   | Lewis Hadley, Jr., etal           | Lot 19                              | 3,720           | 3,397  |   | 323       |       |         |
| 1597   | Fed. Housing Commission           | Lot 18                              | 3,720           | 2,002  |   | 1,718     |       |         |
| 1598   | Robert A. Rowe, etal              | Lot 81                              | 3,720           | 2,435  |   | 1,285     |       |         |
| 1599   | Lenon McLaughlin, etal            | Lot 80                              | 3,720           | 3,647  |   | 73        |       |         |
| 1600   | Alberta Tidwell, etal             | Lot 79                              | 3,720           | 3,720  |   |           |       |         |
| 1601   | Robert Thomas, etal               | Lot 78                              | 3,720           | 3,720  |   |           |       |         |
| 1602   | John E. Lester, etal              | Lot 77                              | 3,720           | 3,720  |   |           |       |         |
| 1603   | Francisco V. Villanueva, etal     | Lot 76                              | 3,720           | 3,720  |   |           |       |         |
| 1604   | Mabel Buggles, etal               | Lot 75                              | 3,720           | 3,720  |   |           |       |         |
| 1605   | Grace Libby, widow & Eileen Linne | Lot 74                              | 3,720           | 3,720  |   |           |       |         |
| 1606   | Elizabeth Walker, etal            | Lot 73                              | 3,720           | 3,720  |   |           |       |         |
| 1607   | Stanley L. Costyk, etal           | Lot 72                              | 3,720           | 3,720  |   |           |       |         |
| 1608   | Charlie Thompson, etal            | Lot 71                              | 3,720           | 3,720  |   |           |       |         |
| 1609   | Willie L. Rushton, etal           | Lot 70                              | 3,720           | 3,720  |   |           |       |         |
| 1610   | Joseph Davis Jr.                  | Lot 106                             | 3,438           | 3,438  |   |           |       |         |
| 1611   | John W. Mott, Jr., etal           | Lot 105                             | 3,443           | 3,443  |   |           |       |         |
| 1612   | Fred Olmstead, etal               | Lot 104                             | 3,447           | 3,447  |   |           |       |         |
| 1613   | David Bruce, etal                 | Lot 103                             | 3,452           | 3,452  |   |           |       |         |
| 1614   | Dorothy L. Tomsic, etal           | Lot 102                             | 3,458           | 3,458  |   |           |       |         |
| 1615   | Elliott Parker, etal              | Lot 101                             | 3,463           | 3,463  |   |           |       |         |
| 1616   | John C. Smith, etal               | Lot 100                             | 3,467           | 3,467  |   |           |       |         |
| 1617   | Earvis Carpenter, etal            | Lot 99                              | 3,472           | 3,472  |   |           |       |         |
| 1618   | Bernard W. Kettler, etal          | Lot 98                              | 3,477           | 3,477  |   |           |       |         |
| 1619   | Lonnie Brannon, etal              | Lot 97                              | 3,482           | 3,351  |   | 131       |       |         |
| 1620   | Frank Chikos, etal                | Worthmoor Sub. Lot 45               | 4,566           | 4,557  |   | 9         |       |         |
| 1621   | Carrie W. Barr, surv.             | Lot 46                              | 4,568           | 4,568  |   |           |       |         |
| 1622   | Fred H. Brown, etal               | Lot 47                              | 4,569           | 4,569  |   |           |       |         |
| 1623   | Alton McKinney, etal              | Lot 48                              | 4,571           | 4,571  |   |           |       |         |
| 1624   | Walton C. Little, etal            | Lot 49                              | 4,572           | 4,572  |   |           |       |         |
| 1625   | Elzie Lee Cartwright, etal        | Lot 50                              | 4,573           | 4,573  |   |           |       |         |
| 1626   | Peter Wegrzyn, etal               | Lot 51                              | 4,502           | 4,502  |   |           |       |         |
| 1627   | Julian K. Macon, Jr., etal        | Lot 52                              | 4,435           | 4,435  |   |           |       |         |
| 1628   | Milton W. Nolliff, etal           | Lot 53                              | 4,436           | 4,436  |   |           |       |         |
| 1629   | Flin Gordon, Jr., etal            | Lot 23                              | 4,445           | 4,445  |   |           |       |         |

| PARCEL | OWNER(S)                              | LOCATION STA. TO STA.                                | TOTAL OWNERSHIP | TO BE ACQUIRED                               |   | REMAINDER |       | REMARKS |
|--------|---------------------------------------|--|-----------------|--|---|-----------|-------|---------|
|        |                                       |  |                 | In Fee Incl. Ex. Esmt. (Portion in Ex. Esmt) | Other Incl. Ex. Esmt. (Portion in Ex. Esmt) | LEFT      | RIGHT |         |
| 1630   | Klaas Hoogerwerf, Jr. etal            | Worthmoor Sub. Lot 24                                | 4,445           | 4,445  |   |           |       |         |
| 1631   | Annette Seaborn                       | Lot 25   | 4,445           | 4,445  |   |           |       |         |
| 1632   | Eugene Jackson                        | Lot 26   | 4,445           | 4,445  |   |           |       |         |
| 1633   | Charles Mulvihill, etal               | Lot 27   | 4,445           | 4,445  |   |           |       |         |
| 1634   | Paul Mason, etal                      | Lot 28   | 4,445           | 4,445  |   |           |       |         |
| 1635   | Willard F. Vignoe, etal               | Lot 29   | 4,446           | 4,446  |   |           |       |         |
| 1636   | Millie Louise Elliott, etal           | Pt of Lot 30   | 2,376           | 2,376  |   |           |       |         |
| 1637   | Catherine Wasson, etal                | Pt of Lots 30 & 31                                   | 2,442           | 2,442  |   |           |       |         |
| 1638   | Jerome M. Keywell, etal               | Pt of Lots 31 & 32                                   | 2,376           | 2,376  |   |           |       |         |
| 1639   | Lillian Ruth Myers, etal              | Pt of Lots 32 & 33                                   | 2,376           | 2,376  |   |           |       |         |
| 1640   | Willard F. Vignoe, etal               | Lot 8 & Pt. of Lot 7                                 | 4,451           | 4,451  |   |           |       |         |
| 1641   | Murray W. Sales III                   | Lerchen's Add. to Greenfield Village Lots 26 thru 30 | 21,600          | 21,600                                       |   |           |       |         |
| 1642   | Randal Court Co.                      | Lots 31 thru 35                                      | 108,091         | 47,835                                       |   | 60,256    |       |         |
| 1643   | Clarence M. Gibson, Jr. / etal        | Evergreen Sub. Pt. of Lot 30                         | 3,985           | 2,565  |   | 1,420     |       |         |
| 1643A  | Margaret Roe                          | Pt of Lot 30   | 3,857           |  |   |           |       |         |
| 1644   | Eddie Modest, Jr., etal               | Pt of Lot 30   | 3,857           | 3,857  |   |           |       |         |
| 1645   | P.O. Realty Company                   | Grand Rv. Pk. Sub. Lot 218                           | 8,588           | 106  |   | 8,482     |       |         |
| 1646   | Claude E. Wilson, etal                | Lot 217  | 4,760           | 251  |   | 4,509     |       |         |
| 1647   | James M. Graham, etal                 | Lot 216  | 4,760           | 450  |   | 4,310     |       |         |
| 1648   | Frank L. Miller, etal                 | Lot 215  | 4,760           | 694  |   | 4,066     |       |         |
| 1649   | Howard L. Parks, etal                 | Lot 214  | 4,760           | 967  |   | 3,793     |       |         |
| 1650   | Charles Thomas, etal                  | Lot 213  | 4,760           | 1,247  |   | 3,513     |       |         |
| 1651   | Ward Myles Buchanan & Helen, his wife | Lot 212  | 4,760           | 1,517  |   | 3,243     |       |         |
| 1652   | Arthur W. Hanson, etal                | Lot 211  | 4,760           | 1,757  |   | 3,003     |       |         |
| 1653   | Emma M. Crawford, etal                | Lot 210  | 4,760           | 1,958  |   | 2,802     |       |         |
| 1654   | Robert Lee Hodges, etal               | Lot 209  | 4,760           | 2,122  |   | 2,638     |       |         |
| 1655   | George E. Dondy, etal                 | Lot 208  | 4,760           | 2,269  |   | 2,491     |       |         |
| 1656   | Michael Rice, etal                    | Lot 207  | 4,760           | 2,338  |   | 2,422     |       |         |
| 1657   | Felix Corriveau, etal                 | Lot 206  | 4,760           | 2,391  |   | 2,369     |       |         |
| 1658   | Rydolph Thomas, etal                  | Lot 205  | 4,760           | 2,407  |   | 2,353     |       |         |
| 1659   | Frank M. Kopietz, etal                | Lot 204  | 4,760           | 2,386  |   | 2,374     |       |         |
| 1660   | Arthur L. Warren                      | Lot 203  | 4,760           | 2,329  |   | 2,431     |       |         |
| 1661   | Russell A. Novak, etal                | Lot 202  | 4,760           | 2,235  |   | 2,525     |       |         |
| 1662   | Deno Andreoli, etal                   | Lot 201  | 4,760           | 2,104  |   | 2,656     |       |         |
| 1663   | Guy Rhodes, etal                      | Lot 200  | 4,760           | 1,935  |   | 2,825     |       |         |
| 1664   | William D. Rausch, etal               | Lot 199  | 4,760           | 1,730  |   | 3,030     |       |         |
| 1665   | Ellis Fishman, etal                   | Lots 197 & 198                                       | 9,520           | 2,762  |   | 6,758     |       |         |
| 1666   | Albert Cicciarello, etal              | Lot 196  | 4,760           | 1,025  |   | 3,735     |       |         |
| 1667   | Michael C. Blackhall, etal            | Lots 194 & 195                                       | 9,948           | 1,378  |   | 8,570     |       |         |
| 1668   | Janie Ward                            | Evergreen Sub. Pt. of Lot 2                          | 5,173           | 3,493  |   | 1,680     |       |         |
| 1669   | Edna Peeler                           | Merritt M. Willmarth's Sub. Lots 90 & 91             | 6,700           | 918  |   | 5,782     |       |         |
| 1670   | Sidney Wolin                          | Samuel Kennedy's Sub. Lot 25 & pt of L. 24           | 4,000           | 3,999  |   | 1         |       |         |
| 1671   | Fred Beasish, etal                    | Merritt M. Willmarth's Sub. Lot 26                   | 3,000           | 107  |   | 2,893     |       |         |
| 1672   | Lionel Cyr, etal                      | Lot 27   | 3,000           | 331  |   | 2,669     |       |         |

PARCEL INFORMATION

F-5-4

FEB. 20 1968

FILE NO. 350  
STENCIL

R-82123 H

STATE PROJECT 82123H  
FEDER. PROJECT I-96  
SHEET NO. 502 B

CSP 3-2-68 47 Add Comprehensive Street

| B.P.R. DIV. NO. | STATE         | PROJ. NO. | FISCAL YEAR | SHEET NO. | TOTAL SHEETS |
|-----------------|---------------|-----------|-------------|-----------|--------------|
| 4               | MICH.         |           |             |           |              |
| ROUTE           | STATE PROJECT | COUNTY    | CITY        | SHEET NO. | TOTAL SHEETS |
| 1-98            | 82123 H       | WAYNE     | DETROIT     | 802C      |              |
| B.P.R. DIV. NO. | STATE         | PROJ. NO. | FISCAL YEAR | SHEET NO. | TOTAL SHEETS |
| 4               | MICH.         |           |             |           |              |
| ROUTE           | STATE PROJECT | COUNTY    | CITY        | SHEET NO. | TOTAL SHEETS |
|                 |               |           |             |           |              |

| PARCEL | OWNER(S)                      | LOCATION STA. TO STA.                   | TOTAL OWNERSHIP | TO BE ACQUIRED                           |   | REMAINDER |       | REMARKS                |
|--------|-------------------------------|---|-----------------|--|---|-----------|-------|------------------------|
|        |                               |   |                 | In Fee Incl Ex Esmt (Portion in Ex Esmt) | Other Incl Ex Esmt (Portion in Ex Esmt) | LEFT      | RIGHT |                        |
|        |                               |   | Sq. Ft.         | Sq. Ft.                                  | Sq. Ft.                                 | Sq. Ft.   |       |                        |
| 1673   | Herbert S. Edwards, etal      | Merritt M. Willmarth's Sub. Lot 26      | 3,000           | 564                                      | 2,436                                   |           |       |                        |
| 1674   | John J. Watson                | Lot 25                                  | 3,000           | 804                                      | 2,196                                   |           |       |                        |
| 1675   | Nell McMullin, etal           | Lot 24                                  | 3,000           | 1,053                                    | 1,947                                   |           |       |                        |
| 1676   | Peter Clevers                 | Lot 23                                  | 3,000           | 1,309                                    | 1,691                                   |           |       |                        |
| 1677   | Fred Harris, etal             | Lot 22                                  | 3,000           | 1,574                                    | 1,426                                   |           |       |                        |
| 1678   | Marion A. Poindexter          | Lot 21                                  | 3,000           | 1,848                                    | 1,152                                   |           |       |                        |
| 1679   | John A. Rush, etal            | Lot 20                                  | 3,000           | 2,129                                    | 871                                     |           |       |                        |
| 1680   | Nellie Dickerson              | Lot 19                                  | 3,000           | 2,419                                    | 581                                     |           |       |                        |
| 1681   | John A. Pasel, etal           | Lot 18                                  | 3,000           | 2,718                                    | 282                                     |           |       |                        |
| 1682   | Isiah Stephens                | Lot 17                                  | 3,000           | 2,972                                    | 28                                      |           |       |                        |
| 1683   | Thomas Warren, Jr., etal      | Pt of Lot 15                            | 3,500           | 3,500                                    |   |           |       |                        |
| 1684   | Carlo Miramonti               | Lots 5 thru 10                          | 16,214          | 16,214                                   |   |           |       |                        |
| 1685   | William M. Jenkins, etal      | Lots 51 & 52                            | 7,158           | 2,812                                    | 4,346                                   |           |       |                        |
| 1686   | Theodore F. Daniel, etal      | Lot 50                                  | 3,000           | 853                                      | 2,147                                   |           |       |                        |
| 1687   | Willie Philip St. Clair, etal | Lot 49                                  | 3,000           | 510                                      | 2,490                                   |           |       |                        |
| 1688   | Echridge Price, etal          | Lot 48                                  | 3,000           | 176                                      | 2,824                                   |           |       |                        |
| 1689   | Irving Grodan, married        | Gilbert Sub. Lot 23                     | 2,000           | 2,000                                    |   |           |       |                        |
| 1690   | John H. Parko, etal           | Lot 24                                  | 2,000           | 2,000                                    |   |           |       |                        |
| 1691   | Alfred T. Tonn, etal          | Lot 25                                  | 2,000           | 2,000                                    |   |           |       |                        |
| 1692   | Mary Bagley                   | Lots 26 & 27                            | 4,000           | 4,000                                    |   |           |       |                        |
| 1693   | Robert J. Hill, etal          | Lots 28 & 29                            | 4,000           | 4,000                                    |   |           |       |                        |
| 1694   | Thomas H. Stephens, Inc.      | Lots 30 thru 32                         | 4,773           | 4,773                                    |   |           |       |                        |
| 1695   | Shell Oil Co.                 | Pt of NE 1/4 of Sec. 33 City of Detroit | 20,154          | 524                                      | 19,630                                  |           |       | Temp. Rd. Pasmt. 4,449 |
| 1696   | Carl J. Williams, etal        | Pt of Lot 33                            | 2,182           | 1,338                                    | 844                                     |           |       |                        |
| 1697   | John H. Shoemaker, etal       | Pt of Lot 33                            | 2,853           | 1,570                                    | 1,283                                   |           |       |                        |
| 1698   | Margaret E. Souray, etal      | Lot 34                                  | 3,180           | 1,342                                    | 1,838                                   |           |       |                        |
| 1699   | Charles A. Stafford           | Lot 35                                  | 3,180           | 863                                      | 2,317                                   |           |       |                        |
| 1700   | Bertha Obermayer              | Lot 36                                  | 3,180           | 384                                      | 2,796                                   |           |       |                        |
| 1701   | Daisy L. Magee, etal          | Lot 37                                  | 3,180           | 22                                       | 3,158                                   |           |       |                        |
| 1702   | Morris G. Bennett, etal       | Lot 124                                 | 3,180           | 320                                      | 2,860                                   |           |       |                        |
| 1703   | Curtis E. Gambrell, etal      | Lot 125                                 | 3,180           | 908                                      | 2,272                                   |           |       |                        |
| 1704   | Tom Jackson, etal             | Lot 126                                 | 3,180           | 1,481                                    | 1,699                                   |           |       |                        |
| 1999   | Peter Marlin Crawford, etal   | Lot 127                                 | 3,180           | 2,037                                    | 1,143                                   |           |       |                        |
| 1705   | Hugh Warren Martin, etal      | Lot 128                                 | 3,180           | 2,579                                    | 601                                     |           |       |                        |
| 1706   | Charlie Knott, Jr., etal      | Lot 142                                 | 3,180           | 2,485                                    | 695                                     |           |       |                        |
| 1707   | Roger Gibson, etal            | Lot 143                                 | 3,180           | 1,810                                    | 1,370                                   |           |       |                        |
| 1708   | Della M. Connelly             | Lot 144                                 | 3,180           | 1,117                                    | 2,063                                   |           |       |                        |
| 1709   | Henry A. Rice, etal           | Lot 145                                 | 3,180           | 404                                      | 2,776                                   |           |       |                        |
| 1710   | Martin H. Chelekis, etal      | Lot 207                                 | 3,180           | 264                                      | 2,916                                   |           |       |                        |
| 1711   | Herman Amos, etal             | Lot 208                                 | 3,180           | 1,066                                    | 2,114                                   |           |       |                        |
| 1712   | Edward Ponagai, etal          | Lot 209                                 | 3,180           | 1,863                                    | 1,317                                   |           |       |                        |
| 1713   | Thomas Franks, etal           | Lot 210                                 | 3,180           | 2,638                                    | 542                                     |           |       |                        |
| 1714   | Arthur L. Miller, etal        | Lot 211                                 | 3,180           | 3,163                                    | 17                                      |           |       |                        |
| 1715   | Teresa Novak                  | Lot 222                                 | 3,675           | 3,675                                    |   |           |       |                        |

| PARCEL | OWNER(S)                                | LOCATION STA. TO STA.                                       | TOTAL OWNERSHIP | TO BE ACQUIRED                           |   | REMAINDER |       | REMARKS |
|--------|---|---|-----------------|--|---|-----------|-------|---------|
|        |   |   |                 | In Fee Incl Ex Esmt (Portion in Ex Esmt) | Other Incl Ex Esmt (Portion in Ex Esmt) | LEFT      | RIGHT |         |
|        |   |   | Sq. Ft.         | Sq. Ft.                                  | Sq. Ft.                                 | Sq. Ft.   |       |         |
| 1716   | Nicholas M. Garfas, etal                | Gilbert Sub. Lot 223  | 4,020           | 1,860                                    |   |           |       | 2,160   |
| 1717   | James Adams, etal                       | Lot 236   | 3,180           | 3,180                                    |   |           |       |         |
| 1718   | Willie E. Williams & Helen L., his wife | Lot 237   | 3,180           | 3,115                                    |   |           |       | 65      |
| 1719   | James E. Coleman, etal                  | Lot 238   | 3,180           | 2,320                                    |   |           |       | 860     |
| 1720   | Louis J. Sebesten, etal                 | Lot 239   | 3,180           | 1,398                                    |   |           |       | 1,782   |
| 1721   | Clarence Cook, etal                     | Lot 240   | 3,180           | 449                                      |   |           |       | 2,731   |
| 1722   | Hazel E. Scott                          | Mutton & Nalis Gd Rv Pk Sub. Lot 27                         | 4,350           | 594                                      |   |           |       | 3,756   |
| 1723   | Roosevelt Daniel, etal                  | Lot 26  | 4,350           | 1,734                                    |   |           |       | 2,616   |
| 1724   | Rufus Parris Knighton, etal             | Lot 25  | 4,350           | 2,833                                    |   |           |       | 1,517   |
| 1725   | John G. Gulliford, etal                 | Lot 24  | 4,350           | 3,880                                    |   |           |       | 470     |
| 1726   | Hugh Prince Knox, etal                  | Lot 11  | 4,350           | 2,284                                    |   |           |       | 2,066   |
| 1727   | Fed. Housing Commission                 | Lot 10  | 4,350           | 1,321                                    |   |           |       | 3,029   |
| 1728   | Anna Dawson                             | Lot 9   | 6,693           | 417                                      |   |           |       | 6,276   |
| 1729   | Richard Hackins, etal                   | Stephenson's Gd Rv Sub. Lot 17                              | 3,720           | 625                                      |   |           |       | 3,095   |
| 1730   | William F. Harper, etal                 | Lot 30  | 3,720           | 3,720                                    |   |           |       |         |
| 1731   | Goldman Bell, Jr., etal                 | Lot 31  | 3,720           | 3,530                                    |   |           |       | 190     |
| 1732   | Fletcher J. Gilders, etal               | Lot 32  | 3,720           | 2,299                                    |   |           |       | 1,421   |
| 1733   | Clayton E. Gardwell, etal               | Lot 33  | 3,720           | 840                                      |   |           |       | 2,880   |
| 1734   | Louis Pagan, etal                       | Lot 66  | 3,720           | 338                                      |   |           |       | 3,382   |
| 1735   | Besie Shackelford, etal                 | Lot 67  | 3,720           | 1,893                                    |   |           |       | 1,827   |
| 1736   | Gil Investment Co., Inc.                | Lot 68  | 3,720           | 3,419                                    |   |           |       | 301     |
| 1737   | Leonard Simmonds, etal                  | Lot 69  | 3,720           | 3,720                                    |   |           |       |         |
| 1738   | Joseph D. Rice, etal                    | Lot 82  | 3,720           | 831                                      |   |           |       | 2,889   |
| 1739   | Anna M. Renard                          | Lot 95  | 3,492           | 475                                      |   |           |       | 3,017   |
| 1740   | Edward S. Carr, etal                    | Lot 96  | 3,487           | 2,035                                    |   |           |       | 1,452   |
| 1741   | Sibley W. Hoobler, etal                 | Lot 107   | 3,432           | 3,432                                    |   |           |       |         |
| 1742   | Salvador Rojas, etal                    | Lot 108   | 3,428           | 3,428                                    |   |           |       |         |
| 1743   | Roger McKinney, etal                    | Lot 109   | 3,423           | 3,243                                    |   |           |       | 180     |
| 1744   | Aldona Yudasz                           | Lot 110   | 3,418           | 1,813                                    |   |           |       | 1,605   |
| 1745   | Ernest Tanskey, etal                    | Lot 111   | 3,413           | 287                                      |   |           |       | 3,126   |
| 1746   | Glenn Harrington, etal                  | Lots 117 thru 119   | 6,146           | 776                                      |   |           |       | 5,370   |
| 1747   | Rachel Helmer, etal                     | Lots 120 & 121  | 4,000           | 1,155                                    |   |           |       | 2,845   |
| 1748   | Continental Baking Co.                  | Lot 122 & Lots 59 thru 65 of Worthmoor Sub.                 | 16,020          | 10,443                                   |   |           |       | 5,577   |
| 1749   | William R. Bond, etal                   | Lot 58  | 4,444           | 2,647                                    |   |           |       | 1,797   |
| 1750   | Annie Gleason                           | Lot 57  | 4,442           | 1,887                                    |   |           |       | 2,555   |
| 1751   | Floyd C. Dalton, etal                   | Lot 56  | 4,440           | 1,213                                    |   |           |       | 3,227   |
| 1752   | Mildred M. Indursky                     | Lot 55  | 4,439           | 2,809                                    |   |           |       | 1,630   |
| 1753   | Raymond James, etal                     | Lot 54  | 4,437           | 4,416                                    |   |           |       | 21      |
| 1754   | Emery Chirpka, etal                     | Lot 44  | 4,565           | 3,271                                    |   |           |       | 1,294   |
| 1755   | Clarence L. Callahan, etal              | Lot 43  | 4,564           | 1,083                                    |   |           |       | 3,481   |
| 1756   | Joseph E. Vermette, etal                | Pt Lot 33 & lot 34  | 2,442           | 1,367                                    |   |           |       | 1,075   |
| 1757   | Leo LeFave, etal                        | Lot 22  | 4,446           | 3,784                                    |   |           |       | 662     |
| 1758   | City of Detroit                         | Lots 14 thru 17   | 8,368           | 716                                      |   |           |       | 7,652   |
| 1759   | Shell Oil Co.                           | Pt of Lot 10 Lots 11 thru 13                                | 7,752           | 3,773                                    |   |           |       | 3,979   |
| 1760   | Kopel I. Kahn, etal                     | Lots 36 & 37 & pt 35 and Pt of D.L. 13 of Russels Plat      | 71,489          | 17,649                                   |   |           |       | 53,840  |
| 1761   | Star Florists and Nurseries, Inc.       | Lots 79 thru 85 & pt of Lot 86 of Daily                     | 27,685          | 12,265                                   |   |           |       | 15,420  |
| 1762   | Melvin Johnson & Hazel, wife            | Pt of Lots 34 & 35 of Worthmoor Sub.                        | 2,376           | 5  |   |           |       | 2,371   |
| 2000   | Det. Edison                             | Pt of 24, 411 of 25 of LeChipp's Add. to Greenfield Village | 6,430           | 6,430                                    |   |           |       |         |

PARCEL INFORMATION

|          |               |                 |           |
|----------|---------------|-----------------|-----------|
| FILE NO. | STATE PROJECT | FEDERAL PROJECT | SHEET NO. |
| F-5-4    | 82123 H       | 1-98            | 802C      |

MERRITT M. WILLMARTH'S SUBDIVISION  
L.21 P.87

AMERICAN AVE. 60' WD.

BURLINGAME AVE. 50' WD.

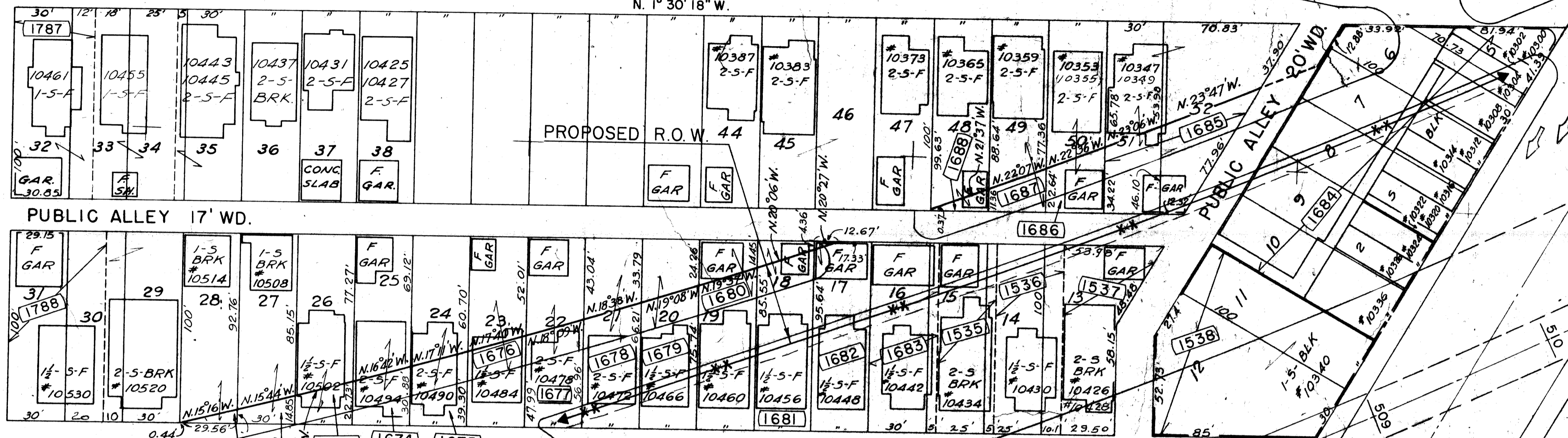

PUBLIC ALLEY 17' WD.

PROPOSED R.O.W. 44

PUBLIC ALLEY 20' WD.

AMERICAN AVE. 50' WD.

JEFFRIES FREEWAY

EAST SERVICE ROAD

BRYDEN AVE. 50' WD.

SAMUEL KENNEDY'S SUBDIVISION  
L.28 P.99

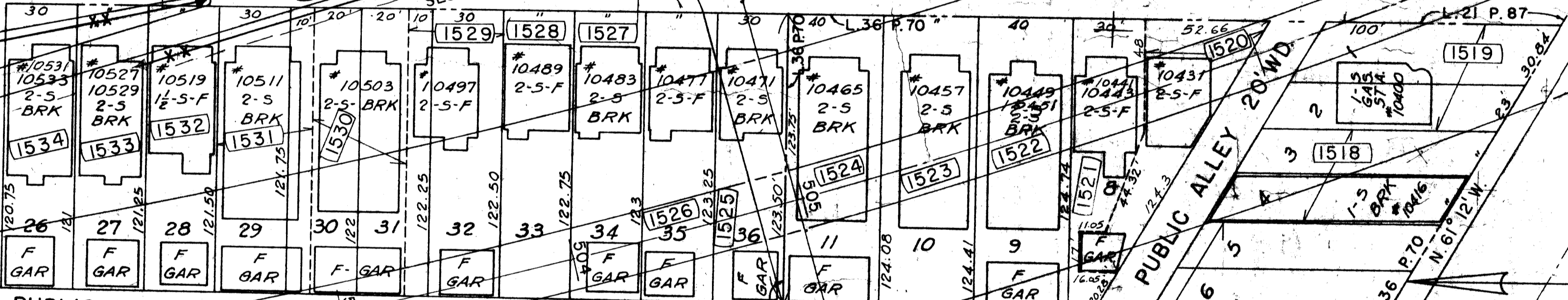

PUBLIC ALLEY 16' WD.

PUBLIC ALLEY 20.4' WD.

BRYDEN AVE. 50' WD.

OLIVER E. DAY'S RE-SUB'N.  
L.36 P.70

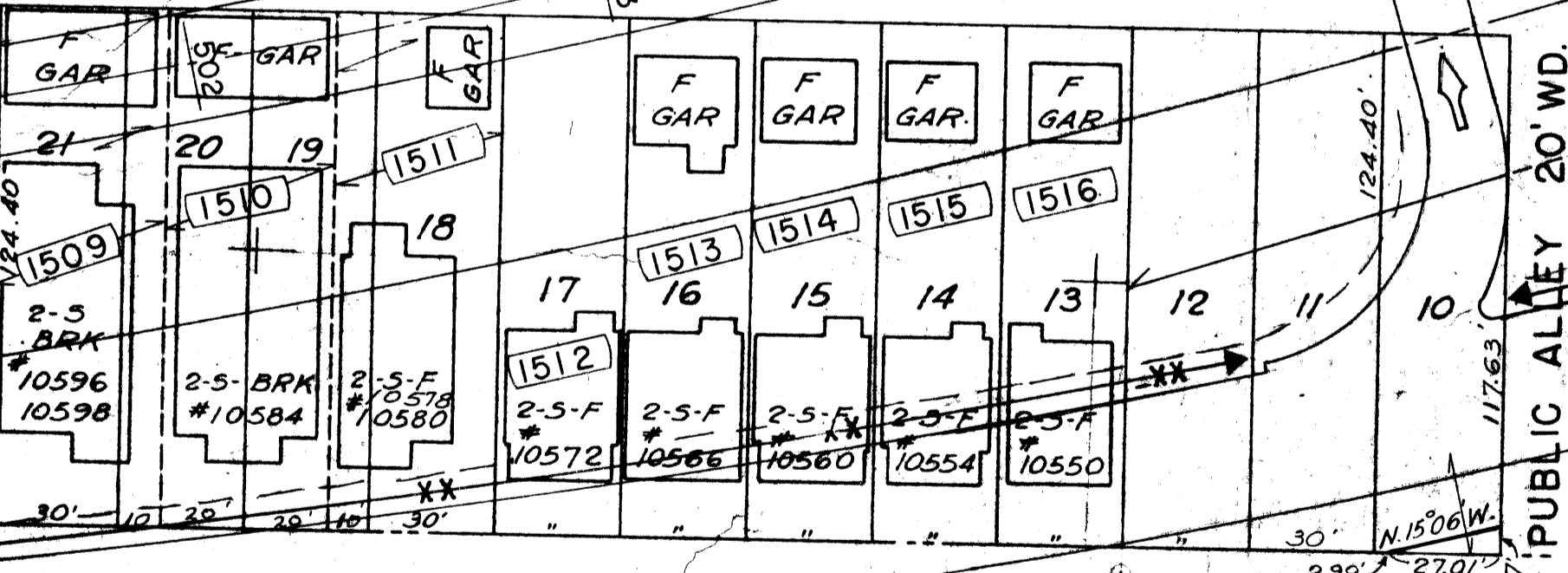

PUBLIC ALLEY 18' WD.

GRAND RIVER PARK SUBDIVISION  
L.32 P.77

N.E. 1/4 SECTION 33 T.1S., R.11E.  
CITY OF DETROIT

SCALE 1"=40'

|        |          |                                      |
|--------|----------|--------------------------------------|
| CSR    | 2-3-68   | School Exch. Parcels 1787-1788 Added |
| Auth.  | Date     | Revision                             |
| C.S.R. | 11-15-66 | FINAL R.O.W.                         |

SQUAD LEADER E. JEFFRE  
DRAWN BY W.F. J.P. J.L. 10-66  
COMPUTATIONS A. WOOD R. PITTS  
CHECKED BY J.S. A.W. J.P.P.  
CORRECT  
APPROVED  
FOR ENGINEER OF HIGHWAY DESIGN

PLANS PREPARED BY THE BOARD OF  
WAYNE COUNTY ROAD COMMISSIONERS  
PHILIP J. NEUDECK  
WILLIAM E. KREGER  
AL BARBOUR

MICHIGAN STATE HIGHWAY DEPARTMENT  
JEFFRIES FREEWAY (I-96)  
BURLINGAME AVE. TO GRAND RIVER AVE.  
BETWEEN GLOVERDALE AVE. AND AMERICAN AVE.  
RIGHT OF WAY  
ISSUE NO. 3 DATE 6-24-68  
COUNTY JOB SHEET NO. 1900  
STATE PROJECT 82123 H

F-5-4 R82123-H

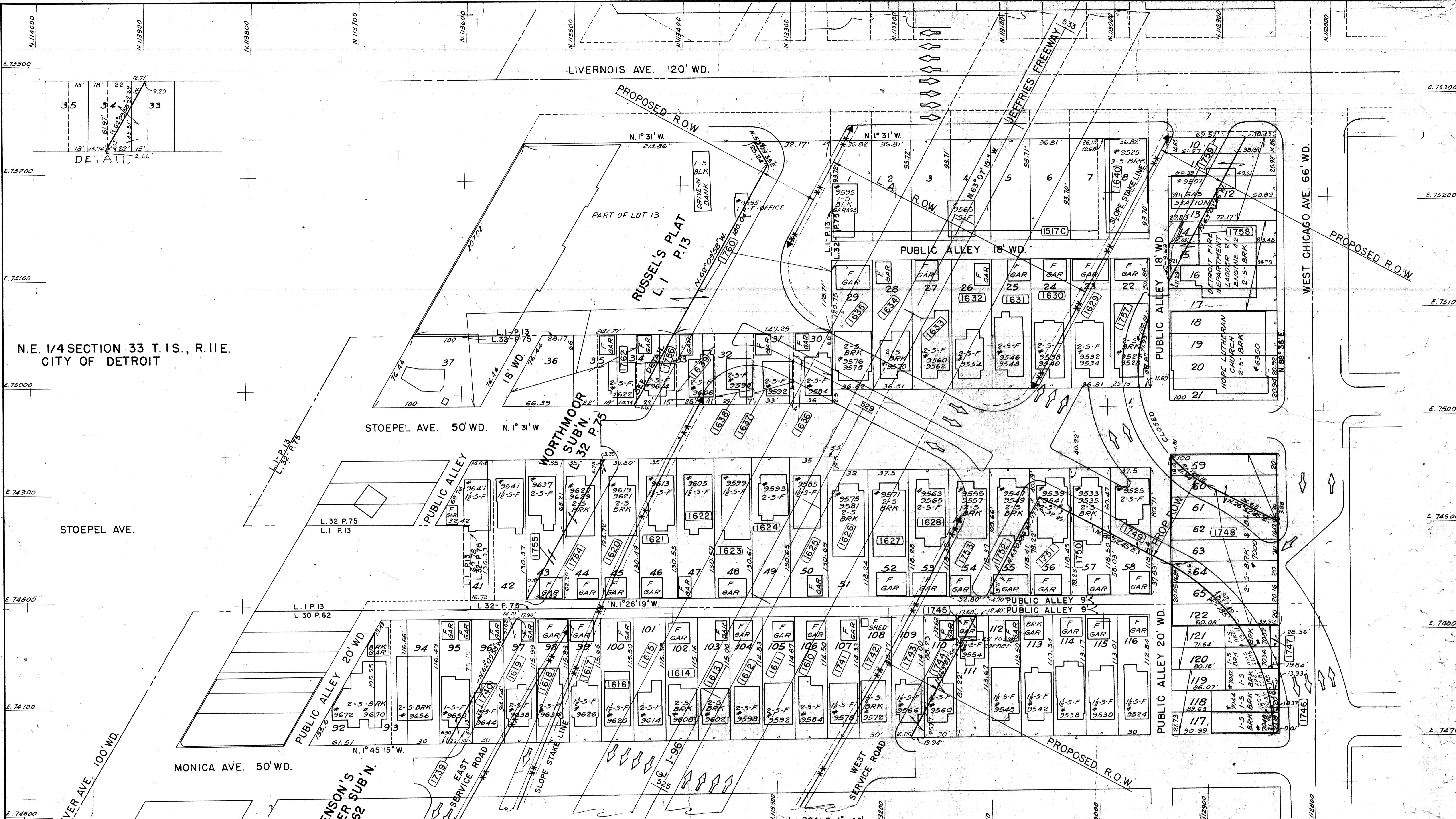

N.E. 1/4 SECTION 33 T. 15 S., R. 11 E.  
CITY OF DETROIT

STEPHENSON'S  
GRAND RIVER SUB 'N'  
L. 30 P. 62

WORTHMOOR  
SUB 'N'  
L. 32 P. 75

RUSSELL'S PLAT  
L. 1 P. 13

PLANS PREPARED BY THE BOARD OF  
**WAYNE COUNTY ROAD COMMISSIONERS**  
PHILIP J. NEUDECK      WILLIAM E. KREGER      AL BARBOUR

CHECKED BY J. S. A. W. - R.P.  
CORRECT

APPROVED: *A.W. Johnson* HT  
ENGINEER OF STRUCTURES AND EXPRESSWAYS

**MICHIGAN STATE HIGHWAY DEPARTMENT**

**JEFFRIES FREEWAY (I-96)**  
MONICA AVE. TO LIVERNOIS AVE.  
RIGHT OF WAY

ISSUED NO. 2 DATE 1-14-67  
COUNTY JOB NO. 1900 SHEET NO. 506  
STATE PROJECT 82123 H

|                                 |   |
|---------------------------------|---|
| SQUAD LEADER E. JERUE           | DATE  |
| DRAWN BY W. S. J. M. - J.L.     | 10-66   |
| COMPUTATIONS A. WOOD - P. PITTS |   |
| C.S.R. 8-5-67                   | N. R. W. line E. side Stoepe/Arce/ 1762 added |
| Auth Date Revision              |   |
| C.S.R. 1-15-66                  | FINAL R.O.W.                                  |

**F- 5-1 R82123-H**