

B.P.R. NO.	STATE	PROJ. NO.	FISCAL YEAR	SHEET NO.	TOTAL SHEETS
4	MICH				
ROUTE PROJECT	COUNTY	CITY	SHEET NO.	TOTAL SHEETS	
1-96182123G	WAYNE	DET	502A		
B.P.R. NO.	STATE	PROJ. NO.	FISCAL YEAR	SHEET NO.	TOTAL SHEETS
4	MICH				
ROUTE PROJECT	COUNTY				

PARCEL	OWNER(S)	LOCATION STA. TO STA.	TOTAL OWNERSHIP	TO BE ACQUIRED		REMAINDER		REMARKS
				Fee and Ex. Emf. (P. Fee)	Sq. Ft.	LEFT	RIGHT	
1000	Alfred O. Knoch, et al	B.E. Taylor Det. City Sub. Pt. of One Lot 'A'	10,500	10,500				
1001	John Russo, et al	" " " " "	4,000	4,000				
1002	John G. Jacob, et al	" " " " "	4,150	4,150				
1003	Arthur Sagers, et al	" " " " "	5,250	5,250				
1004	Roland Lambert, et al	" " " " "	5,250	5,250				
1005	Marie K. Repka	" " " " "	5,800	5,800				
1006	St. Andrews Evangelical Church	" " " " "	4,200	4,200				
1007	Walter Hiestrich, et al	" " " " "	4,000	4,000				
1008	Harold D. Coleman	" " " " "	4,000	4,000				
1009	James Pison, et al	" " " " "	4,000	4,000				
1010	Norman Allen, et al	" " " " "	4,000	4,000				
1011	Thomas Norfolk, et al	" " " " "	4,000	4,000				
1012	Jason Woods, et al	" " " " "	4,000	4,000				
1013	Bollie Dixon, et al	" " " " "	4,000	4,000				
1014	Alfred O. Knoch, et al	" " " " "	5,900	5,900				
1015	Alfred O. Knoch, et al	" " " " "	5,250	5,250				
1016	Reba F. Nolan, surv., et al	Lot 125	3,550	3,550				
1017	James Gordon, et al	Lot 124	3,550	3,550				
1018	Edward Keeskes, et al	Lot 123	3,550	3,550				
1019	J. Henry Melton, et al	Lot 122	3,550	3,550				
1020	William B. Meyer, et al	Lot 121	3,550	3,550				
1021	Jessie S. Babcock, et al	Lot 120	3,550	3,550				
1022	E. Friedrich Bates, et al	Lot 119	3,550	3,550				
1023	Willie J. Milton, et al	Lot 118	3,550	3,550				
1024	Samuel Wilson, et al	Lot 117	3,550	3,550				
1025	Franklin J. Brown, et al	Lot 116	3,550	3,550				
1026	Lucelia A. Rogeart	Lot 115	3,550	3,550				
1027	David L. Shostar, et al	Lot 110	3,550	3,550				
1028	Berbert J. Hawthorne, et al	Lot 109	3,550	3,550				
1029	Joseph T. Chopp, et al	Lot 108	3,550	3,550				
1030	Jose Manuel Gonzales, et al	Lot 107	3,550	3,550				
1031	Sherman J. Hinds, et al	Lot 106	3,550	3,550				
1032	Saint M. Hall, et al	Lot 105	3,550	3,550				
1033	Richard L. Jans, et al	Lot 104	3,550	3,550				
1034	R. James Smith, et al	Lot 103	3,550	3,550				
1035	Frank J. Trendall, et al	Lot 102	3,550	3,550				
1036	Nicholas C. Barker, et al	Lot 101	3,550	3,550				
1037	Eugene V. Gaspar, et al	Lot 100	3,550	3,550				
1038	Lee James Sibby, et al	Lot 95	3,550	3,550				
1039	John B. Revello, et al	Lot 94	3,550	3,550				
1040	Francis B. Farnley, et al	Lot 93	3,550	3,550				
1041	Joita M. Hopping, Admbr.	Lot 92	3,550	3,550				
1042	Cherine L. Fuller, et al	Lot 91	3,550	3,550				
1043	Fed. Housing Admbr.	Lot 90	3,550	3,550				

PARCEL	OWNER(S)	LOCATION STA. TO STA.	TOTAL OWNERSHIP	TO BE ACQUIRED		REMAINDER		REMARKS
				Fee and Ex. Emf. (P. Fee)	Sq. Ft.	LEFT	RIGHT	
1044	John S. Kiffner, et al	B.E. Taylor Det. City Sub. Lot 89	3,550	3,550				
1045	Jose H. Vela, et al	Lot 88	3,550	3,550				
1046	William O. Blakely, et al	Lot 87	3,550	3,550				
1047	Verda Roberts	Lot 86	3,550	3,550				
1048	Edwin Luther Freedland	Lot 85	3,550	3,550				
1049	Fed. Housing Admbr.	Lot 84	3,550	3,550				
1050	Jean Menzies, surv., et al	Lot 83	3,550	3,550				
1051	William B. Woodard, et al	Lot 78	3,550	3,550				
1052	William W. O'Neal, et al	Lot 77	3,550	3,550				
1053	Ernest Moore, et al	Lot 76	3,550	3,550				
1054	Willie J. Lowe, et al	Lot 75	3,550	3,550				
1055	Robert Smiley, et al	Lot 74	3,550	3,550				
1056	Harry F. Newcomb, et al	Lot 73	3,550	3,550				
1057	Joseph Ross, et al	Lot 72	3,550	3,550				
1058	Mary E. Braun, et al	Lot 71	3,550	3,550				
1059	Anthony G. Fleiger, et al	Lot 70	3,550	3,550				
1060	Richard J. Poshmann, et al	Lot 69	3,550	3,550				
1061	Leonard A. Sumner, et al	Lot 68	3,550	3,550				
1062	Robert F. Weber, et al	Lot 67	3,550	3,550				
1063	Willie G. Fortney, et al	Lot 66	3,550	3,550				
1064	Lucre M. Salin	Lot 64	3,652	3,652				
1065	Vernon J. Murrell	Lot 63	3,550	3,550				
1066	Sabab Shabikhan, et al	Lot 62	3,550	3,550				
1067	Anna M. Burke, et al	Lot 61	3,550	3,550				
1068	William A. Stroughter, et al	Lot 60	3,550	3,550				
1069	Julian F. Langlois, et al	Lot 59	3,550	3,550				
1070	Harry C. Harris, et al	Lot 58	3,550	3,550				
1071	George F. Pfeifer	Lot 57	3,550	3,550				
1072	David Goodair, et al	Lot 56	3,550	3,550				
1073	Walter J. Starr, et al	Lot 55	3,550	3,550				
1074	Edward Phillips, et al	Lot 54	3,550	3,550				
1075	Fed. Housing Admbr.	Lot 53	3,550	3,550				
1076	Leon G. Haza, et al	Lot 52	3,550	3,550				
1077	Dave Reilison, et al	Lot 51 & pt. Lot 50	3,650	3,650				
1078	Lydia M. Nordstrom, et al	Lot 46	3,550	3,550				
1079	Alexander A. Roberts, et al	Lot 45	3,550	3,550				
1080	Leah A. Mottashed	Lot 44	3,550	3,550				
1081	Julian Amos & Susie, wife	Lot 43	3,550	3,550				
1082	Colof Marlock, et al	Lot 42	3,550	3,550				
1083	Fred J. Voss, et al	Lot 41	3,550	3,550				
1084	Katharina Hanko, et al	Lot 40	3,550	3,550				
1085	Bever Foshee, et al	Lot 39	3,550	3,550				
1086	John R. Cunningham, et al	Lot 38	3,550	3,550				
1087	William J. Dittmann, et al	Lot 37	3,550	3,550				

PARCEL INFORMATION

STATE: MICHIGAN
 COUNTY: WAYNE
 CITY: DETROIT
 PROJECT: 1-96182123 G
 SHEET: 502A

MARCH 14, 1968

F-5-4

38 3-9-68 2/11/68

B.V. NO.	STATE	PROJ. NO.	FISCAL YEAR	SHEET NO.	TOTAL SHEETS
4	MICH.				
ROUTE	COUNTY	CITY	PROJECT	NO. OF SHEETS	
1-96182123 G	WAYNE	DET.	502F		
B.V. NO.	STATE	PROJ. NO.	FISCAL YEAR	SHEET NO.	TOTAL SHEETS
4	MICH.				
ROUTE	COUNTY				

PARCEL	OWNER(S)	LOCATION STA. TO STA.	TOTAL OWNERSHIP	TO BE ACQUIRED		REMARKS
				In Fee Incl. Ex. Esmt. (Portion in Ex. Esmt.)	Other Incl. Ex. Esmt. (Portion in Ex. Esmt.)	
			Sq. Ft.	Sq. Ft.	Sq. Ft.	
1482	Henry F. Meyer, et al.	Lot 108	3,885			
1483	Mary S. MacDonald, et al.	Lot 107	3,885	1,227		2,658
1484	Charles R. Shaw & Yelma H., wife	Lot 45	3,885	2,658		1,227
1485	Charles E. Burton, et al.	Lot 44	3,885	3,885		
1486	Ell Jackson, et al.	GENERAL PARK SUB.	3,885			
1487	Leo T. Kildes, et al.	Lot 53A	4,200	4,200		
1488	Michael D. Mullen & Marie S., wife	Lot 535	4,200	4,200		
1489	Corliss Jenkins, et al.	Lot 536	4,200	1,627		2,573
1490	Gilbert William Lindke, et al.	Lot 461	4,564	546		4,018
1491	William J. Lowe, et al.	Lot 462	4,571	4,571		
1492	Anne V. Wilkiesmeyer	Lot 463	4,578	4,578		
1493	Oscar Holdings, et al.	WYOMING PARK SUB.	3,165	3,165		
1494	Edward V. Davis & wife	Lot 157	3,168	3,168		
1495	Gail R. Schaeffle	Lot 158	3,170	2,440		730
1496	Patrick Lane, et al.	Lot 150 & Pt. E 149	5,100	4,127		973
1497	Thomas L. Smith, et al.	Lot 151	3,400	3,400		
1498	Albreds K. Jones	Lot 122	3,400	3,400		
1499	Raymond C. Partin, et al.	Lot 123	3,400	2,015		1,385
1500	Mary Walker	Lot 124	3,400	27		3,373
1500A	William T. Berger, et al.	Lot 117	3,400	2,121		1,279
1500B	Florence J. Lawson	Lot 118	3,400	3,400		
1500C	John Yost, et al.	Lot 119	3,200	3,200		
1500D	John Yost, et al.	Lot 120	3,635	3,635		
1500E	John Yost, et al.	Lot 121	3,635	3,635		
1500F	Floyd E. Brown, et al.	Lot 86 & 87	6,600	4,888		1,712
1500G	George Harvard, et al.	Lot 85	3,200	1,921		1,279
1500H	Willie M. Robinson, et al.	Lot 96	3,621	3,621		
1500I	Louis J. Konz, et al.	Lot 99	3,550	3,550		
1500J	Pauline Sinclair, et al.	Lot 98	3,550	3,550		
1500K	Elaine Bryant, et al.	Lot 97	3,604	1,688		1,916
1500L	Peter Lang, et al.	Lot 127	3,550	2,454		1,096
1500M	Lawrence H. Metcalf, et al.	Lot 126	3,550	3,550		
1500N	William F. Kogelschitz, et al.	Lot 130	3,550	44		3,506
1500O	Lottie Suchowsky, et al.	Lot 134	3,550	98		3,452
1500P	Antonio A. Arcala, et al.	Lot 133	3,550	161		3,389
1500Q	Glen H. Yakes, et al.	Lot 132	3,550	3,132		418
1500R	Douglas K. Fischer & wife	Lot 17	3,200	34		3,166

PARCEL	OWNER(S)	LOCATION STA. TO STA.	TOTAL OWNERSHIP	TO BE ACQUIRED		REMARKS
				In Fee Incl. Ex. Esmt. (Portion in Ex. Esmt.)	Other Incl. Ex. Esmt. (Portion in Ex. Esmt.)	
			Sq. Ft.	Sq. Ft.	Sq. Ft.	
1438	Robt Okonarz	Lot 1104	3,888			
1439	Midland Mortgage Co.	Lot 1095	3,888			
1440	Anton Prim, et al.	Temp. Road Esmt.	2,788			
1441	Stacie Greenspan, et al.	Temp. Road Esmt.	2,728			
1442	Michael Hawry, et al.	Temp. Road Esmt.	2,409			
1443	Leon Sumler, et al.	Temp. Road Esmt.	2,095			
1444	Allan A. Inasley	Lot 891	3,996	1,901		1,799
1445	Philip A. Brooks, et al.	Lot 890	3,996	2,197		1,799
1446	Charles L. Cole, Sr., et al.	Lot 889	3,996	2,470		1,526
1447	Joseph L. Beck, et al.	Lot 888	3,888	2,643		1,245
1448	Joe C. Thomas, et al.	Lot 887	3,888	2,858		1,030
1449	J. Edmunds	Lot 886	3,888	3,052		836
1450	Ernst Romian	Lot 885	3,888	3,223		663
1451	Joseph Sulzama, et al.	Lot 884	3,888	3,278		510
1452	Deleted	Lot 230 & 231				
1453	Edward O. Hallerum	Lot 232	4,760	51		4,709
1454	Albert T. Carlson, et al.	Lot 233	4,760	179		4,581
1455	Grace M. French & Florence Skroba	Lot 234	4,760	346		4,414
1456	Edward D. Thiels, et al.	Pt. of Lot 255	4,352	496		3,856
1457	Mecoid Industries Inc.	Lots 256, 257 & Pt. of Lot 255	9,928	1,967		7,961
1458	Mary Bayoff, et al.	Lot 238	4,760	1,417		3,343
1459	Chester Hinkaraki, et al.	Lots 259 & 260	9,520	4,015		5,505
1460	Joseph E. Traviss, et al.	Lot 261	4,760	2,642		2,118
1461	Gilford Thomas, et al.	Lot 262	4,760	3,082		1,678
1462	Bernard C. Schittenhelm	Lot 263	4,760	3,522		1,238
1463	Hilda Jarakski, et al.	Lot 264 & Pt. of Lot 265	5,168	4,323		845
1464	Bert Baker, et al.	Pt. of Lot 265	9,112	8,781		331
1465	Walter M. Keno, et al.	Lot 267	4,049	4,049		
1466	St. Clair Road	Lot 268	4,049	4,049		
1467	Mary Louise Burks & James S. Holder	Lot 269	15,085	188		14,897
1468	Thomas Laird	Lot 270	5,400	1,865		3,535
1469	William D. Burton, et al.	Lot 408	3,500	398		3,102
1470	John W. Alexander, et al.	Lot 409	3,500	1,697		1,803
1471	William H. Durand, et al.	Lot 512	3,276	3,016		484
1472	M. J. Small	Lot 513	3,282	1,327		1,959
1473	Marshall O. Stauss, et al.	Lot 357	3,604	815		3,180
1474	Bernard J. Lagimodiere, et al.	Lot 356	3,604	2,491		2,789
1475	Michael J. Gyrinus, et al.	Lot 260	3,850	3,850		1,113
1476	Donald J. Burris, et al.	Lot 259	3,850	3,850		
1477	Robert MacLin, et al.	Lot 258	3,740	2,656		1,104
1478	Jessie Gray Ferguson	Lot 257	3,740	662		3,078
1479	Carrol W. Harris, et al.	Lot 199	3,850	3,850		
1480	Ambrose Jacobs, et al.	Lot 198	3,850	3,850		
1481	Walter L. Reynolds, et al.	Lot 110	3,885	3,885		

PARCEL INFORMATION

11-22-68
Auth Date Revision

FILE NO. 82123 G
PROJECT R-82123 G
SHEET 5 OF 5

MARCH 14, 1968

F-5-4

11-22-68
Auth Date Revision

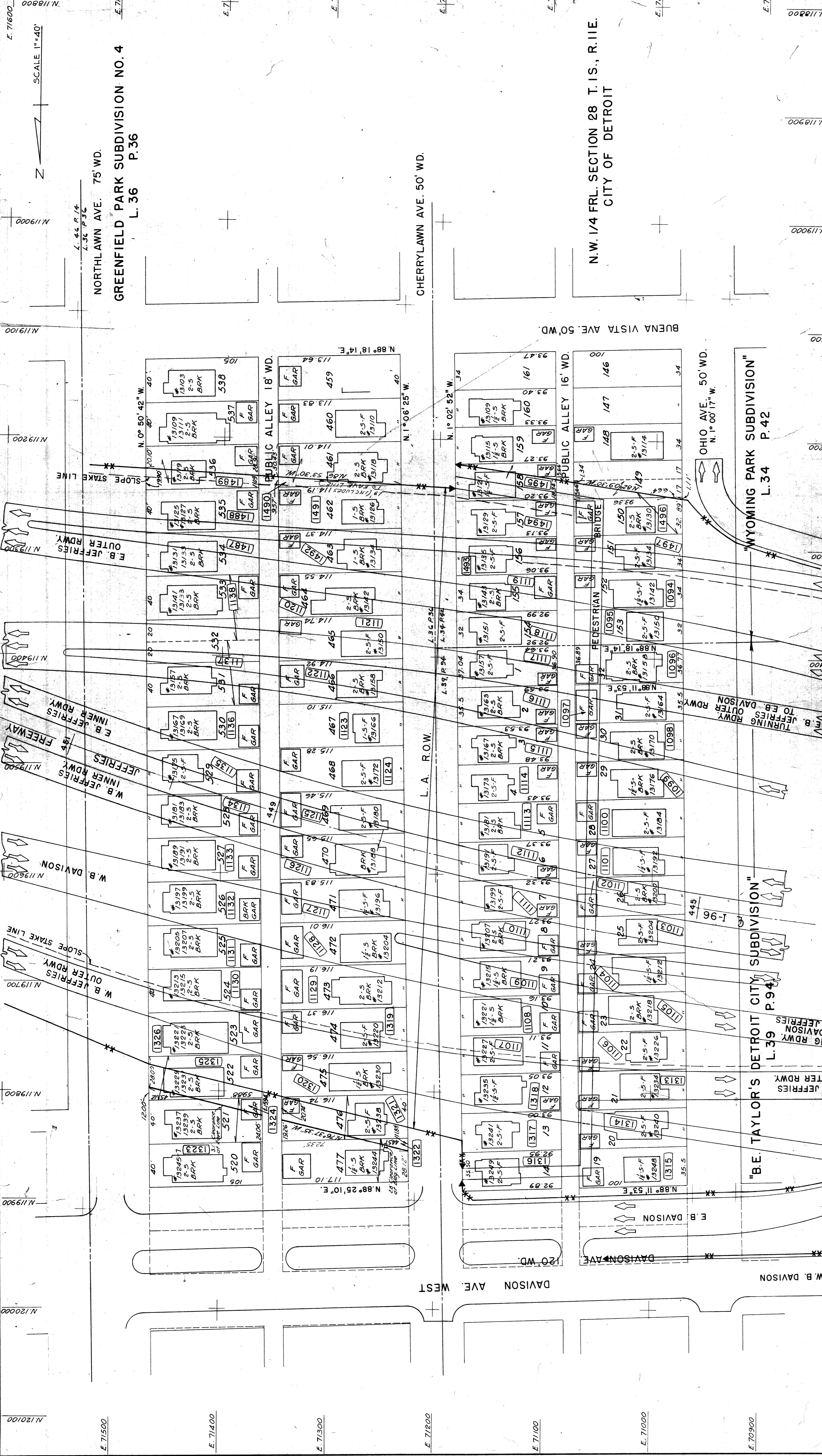

MICHIGAN STATE HIGHWAY DEPARTMENT JEFFRIES FREEWAY (I-96) OHIO AVE. TO NORTHLAWN AVE. RIGHT OF WAY		ISSUE NO. 2 DATE: 4-14-67 / 10-29-66 COUNTY JOB SHEET NO. 1900 STATE PROJECT: 82123 G SHEET NO.: 504
WAYNE COUNTY ROAD COMMISSIONERS AL BARBOUR PHILIP J. NEUBECK WILLIAM E. KREGER APPROVED: [Signature]		
DRAWN BY: W.F. J.M. J.L. 70 COMPUTED BY: A.M.G.D. R. PITS CHECKED BY: J.S. A.W. R.P. CORRECTED: [Signature]	SQUARE LEADER: E. JEFFRIES DATE: [Blank]	F-5-1 R82123-G

PLANS PREPARED BY THE BOARD OF WAYNE COUNTY ROAD COMMISSIONERS PHILIP J. NEUBECK WILLIAM E. KREGER APPROVED: [Signature]	FOR: DISTRICT OF HIGHWAY DESIGN C.S.R. 1/14-66 FINAL R.O.W. Revision Date Auth. Date C.S.R. 5-22-67
---------------------------------------------------------------------------------------------------------------------------------------------	--------------------------------------------------------------------------------------------------------------------

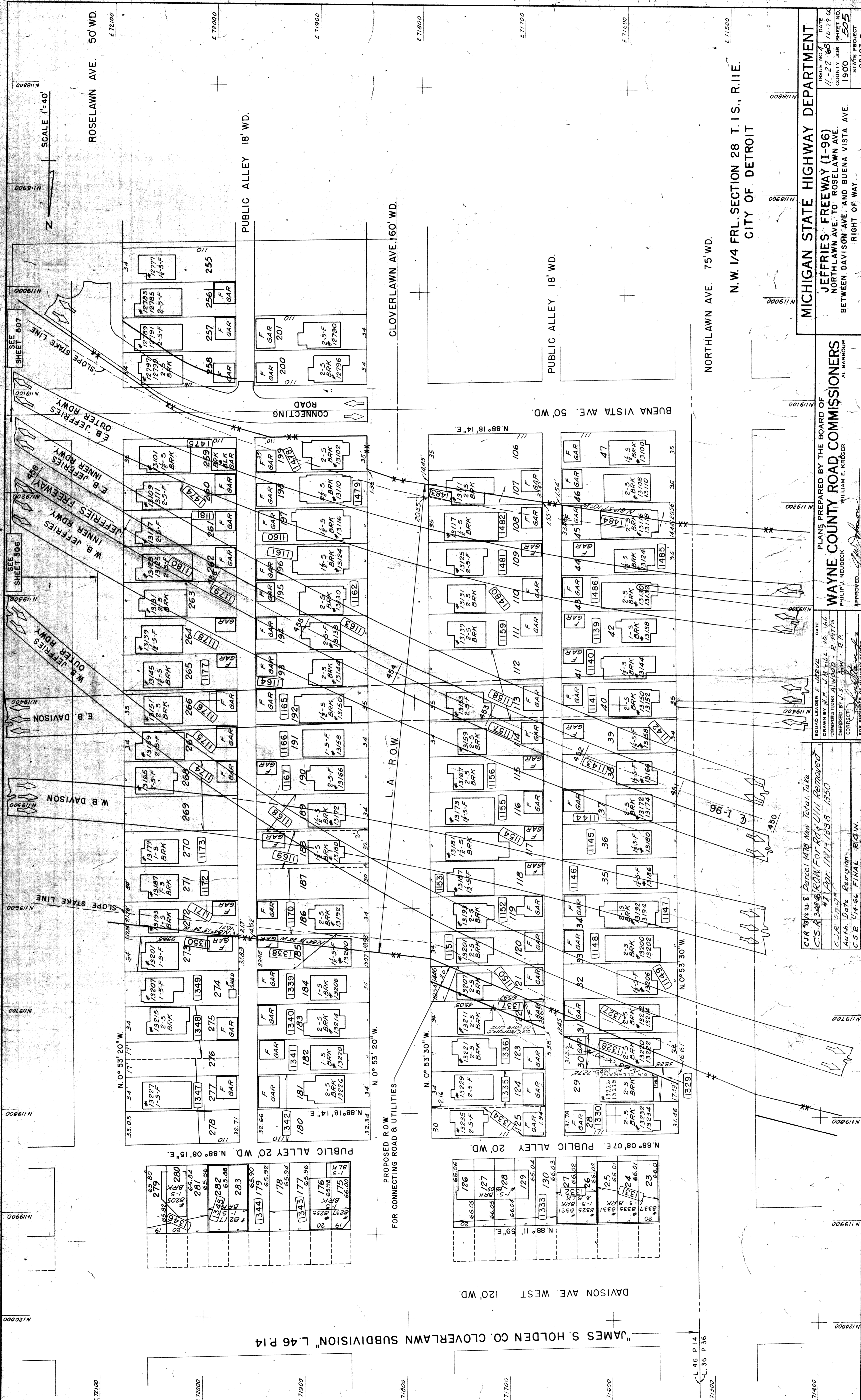

SCALE 1"=40'

ROSELAWN AVE. 50' WD.

PUBLIC ALLEY 18' WD.

CLOVERLAWN AVE. 160' WD.

PUBLIC ALLEY 18' WD.

NORTHLAWN AVE. 75' WD.

N.W. 1/4 FRL. SECTION 28 T. 15 S., R. 11 E.
CITY OF DETROIT

MICHIGAN STATE HIGHWAY DEPARTMENT
JEFFRIES' FREEWAY (I-96)
NORTHLAWN AVE. TO ROSELAWN AVE.
BETWEEN DAVIDSON AVE. AND BUENA VISTA AVE.
RIGHT OF WAY

WAYNE COUNTY ROAD COMMISSIONERS
AL BARBOUR
PHILIP J. NEUBECK
WILLIAM E. KRUEGER

PLANS PREPARED BY THE BOARD OF
WAYNE COUNTY ROAD COMMISSIONERS
APPROVED: *[Signature]*
FOR ENGINEER OF HIGHWAY DESIGN

SQUAD LEADER F. W. J. VEZE
DRAWN BY W. F. J. W. FULL. 10-166
CORRECTIONS A. WOOD - E. PITTS
CHECKED BY J. S. BAW - E. P.
DATE 11-22-68

C.R. 14123.8, Parcel 1418 Now Total Take
C.S.A. 3006 ROW For R&L UHL Removed
#1 Cor 1171 1338-1350
C.J.R. 52-7
Auth. Data Revision
C.S.E. 1/4-64 FINAL ROW

ISSUE NO. 1
DATE 11-22-68
SHEET NO. 505
PROJECT NO. 82123 G
STATE PROJECT

F-5-4 R82123-G
MICHIGAN STATE HIGHWAY DEPARTMENT
JEFFRIES' FREEWAY (I-96)
NORTHLAWN AVE. TO ROSELAWN AVE.
BETWEEN DAVIDSON AVE. AND BUENA VISTA AVE.
RIGHT OF WAY

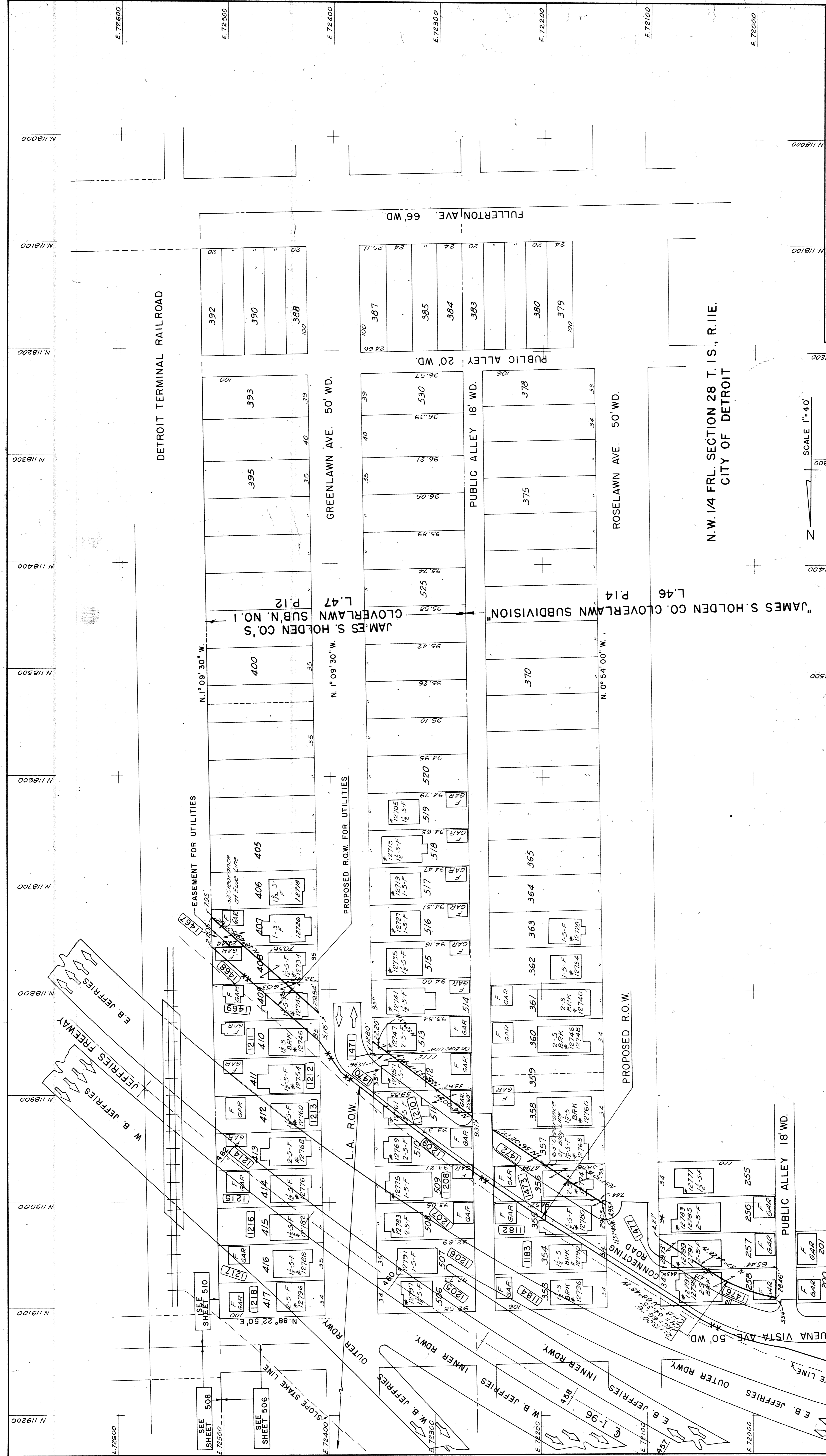

MICHIGAN STATE HIGHWAY DEPARTMENT
JEFFRIES FREEWAY (I-96)
 CLOVERLAWN AVE. TO DETROIT TERMINAL RAILROAD
 BETWEEN BUENA VISTA AVE. AND FULLERTON AVE.
 RIGHT OF WAY

WAYNE COUNTY ROAD COMMISSIONERS
 PHILIP J. NEUBECK
 WILLIAM E. KREGER
 AL BARBOUR

PLANS PREPARED BY THE BOARD OF
WAYNE COUNTY ROAD COMMISSIONERS
 PHILIP J. NEUBECK
 WILLIAM E. KREGER
 AL BARBOUR

ISSUE NO. 2 DATE 4-14-67 / 10-29-66
 COUNTY JOB SHEET NO. 1900
 STATE PROJECT 82123 G
 SHEET NO. 507

F-5-1 R82123-G

APPROVED: *[Signature]*
 ENGINEER OF HIGHWAY DESIGN

FOR ENGINEER OF HIGHWAY DESIGN

DATE 4/14/67
 DRAWN BY W.F. WOOD & R. PITTS
 CONSULTING ENGINEERS
 CHECKED BY J.S. AM. J.P.
 C.S.R. 1/4-66 FINAL R.O.W.

SCALE 1"=40'

N. W. 1/4 FRL. SECTION 28 T. 15., R. 11E.
 CITY OF DETROIT

SEE SHEET 508
 SHEET 510
 SHEET 506

SEE SHEET 508
 SHEET 510
 SHEET 506

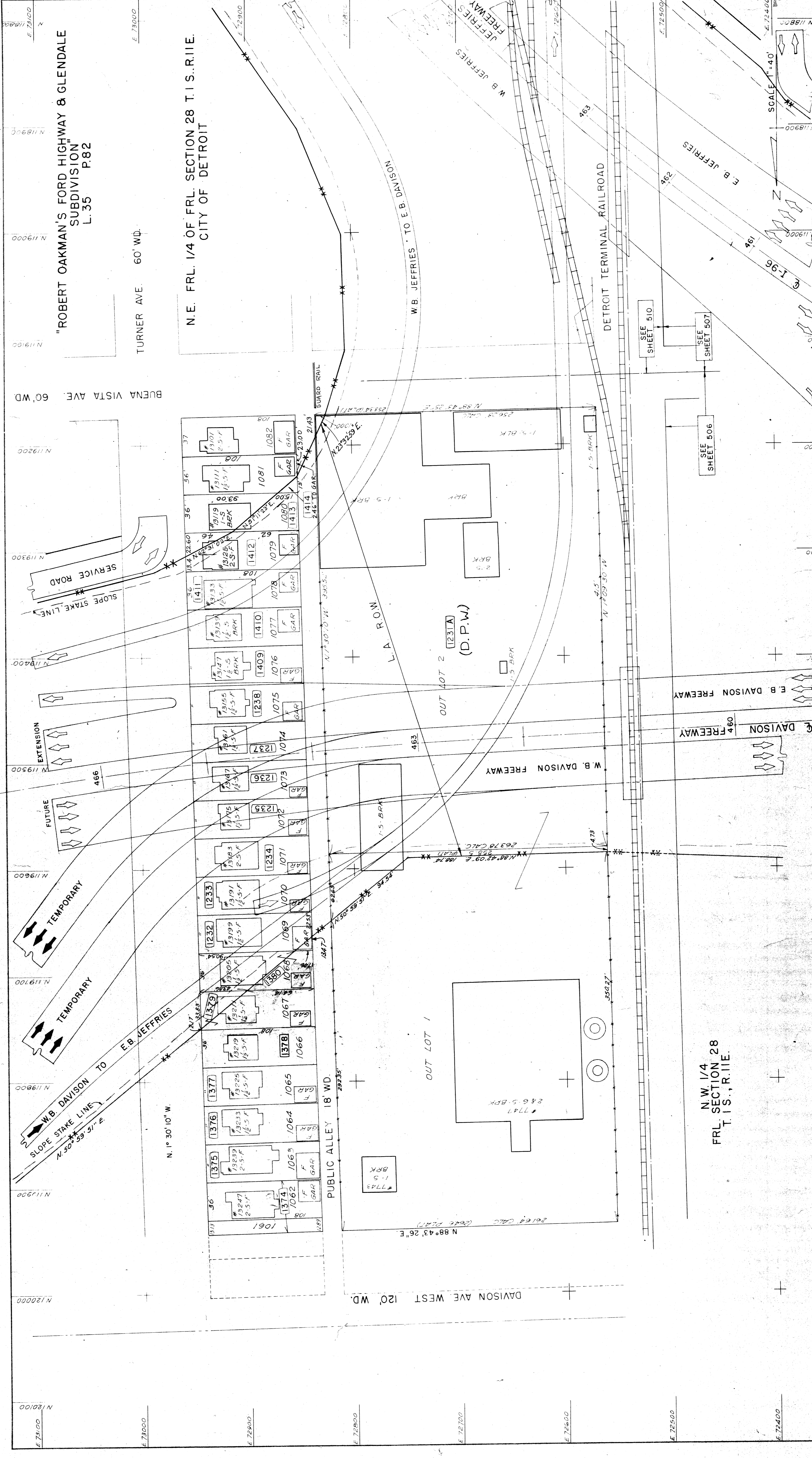

"ROBERT OAKMAN'S FORD HIGHWAY & GLENDALE
SUBDIVISION"
L.35 P.82

N.E. FRL. 1/4 OF FRL. SECTION 28 T.1S.R.II.E.
CITY OF DETROIT

N.W. 1/4
FRL. SECTION 28
T.1S., R.II.E.

PLANS PREPARED BY THE BOARD OF WAYNE COUNTY ROAD COMMISSIONERS WILLIAM E. KREGER PHILIP J. NEUDECKER APPROVED: <i>[Signature]</i>		MICHIGAN STATE HIGHWAY DEPARTMENT JEFFRIES FREEWAY (I-96) DETROIT TERMINAL RAILROAD TO TURNER AVE. BETWEEN DAVIDSON AVE. AND BUENA VISTA AVE. RIGHT OF WAY
SQUAD LEADER: F. J. UELER DRAWN BY: W. F. - J. M. - J. L. - J. O. - G. G. COMPUTATIONS: A. WOOD - E. PITTS CHECKED BY: J. S. - A. M. - R. P. CORRECTED: <i>[Signature]</i> JOB ENGINEER: R. J. HUNTER	ISSUE NO. 4 DATE: 3-22-68 COUNTY JOB SHEET NO. 1900 STATE PROJECT: 82123 G STATE FEDERAL PROJECT: 82123 G SHEET NO. 508	C.S.R. 49.48 <i>Per 1231, 50117-231 A. - 231 B</i> ROW FOR Rd. Util. Removed AL Side of Freeway C.S.R. 49.48 <i>Per 1231, 412, 413, 414</i> Auth. Date Revision C.S.R. 1146 FINAL ROW

F-5-4 R82123-G

PRINTING TEST

