

STATE OF MICHIGAN DEPARTMENT OF STATE HIGHWAYS

PLANS OF PROPOSED MICHIGAN PROJECT I-UI-96-4(51)225 STATE PROJECT IUI 82123 F BRIGHTON-DETROIT ROAD WAYNE COUNTY CITY OF DETROIT

ROUTE	STATE PROJECT NO.	FEDERAL NO.	SHEET NO.	TOTAL SHEETS
I-96	IUI 82123 F	IUI96-4(51)225	501.	

THE IMPROVEMENTS COVERED BY THESE PLANS SHALL BE DONE IN ACCORDANCE WITH THE MICHIGAN DEPARTMENT OF STATE HIGHWAYS CURRENT STANDARD SPECIFICATIONS AND SUPPLEMENTAL SPECIFICATIONS.

LEGEND

A. D. T.
D. H. V.
COMM. %
DESIGN SPEED

C.S.R. Spec. for 01.01.13 10-5-6
C.S.R. 2-22-67 FINAL RDW

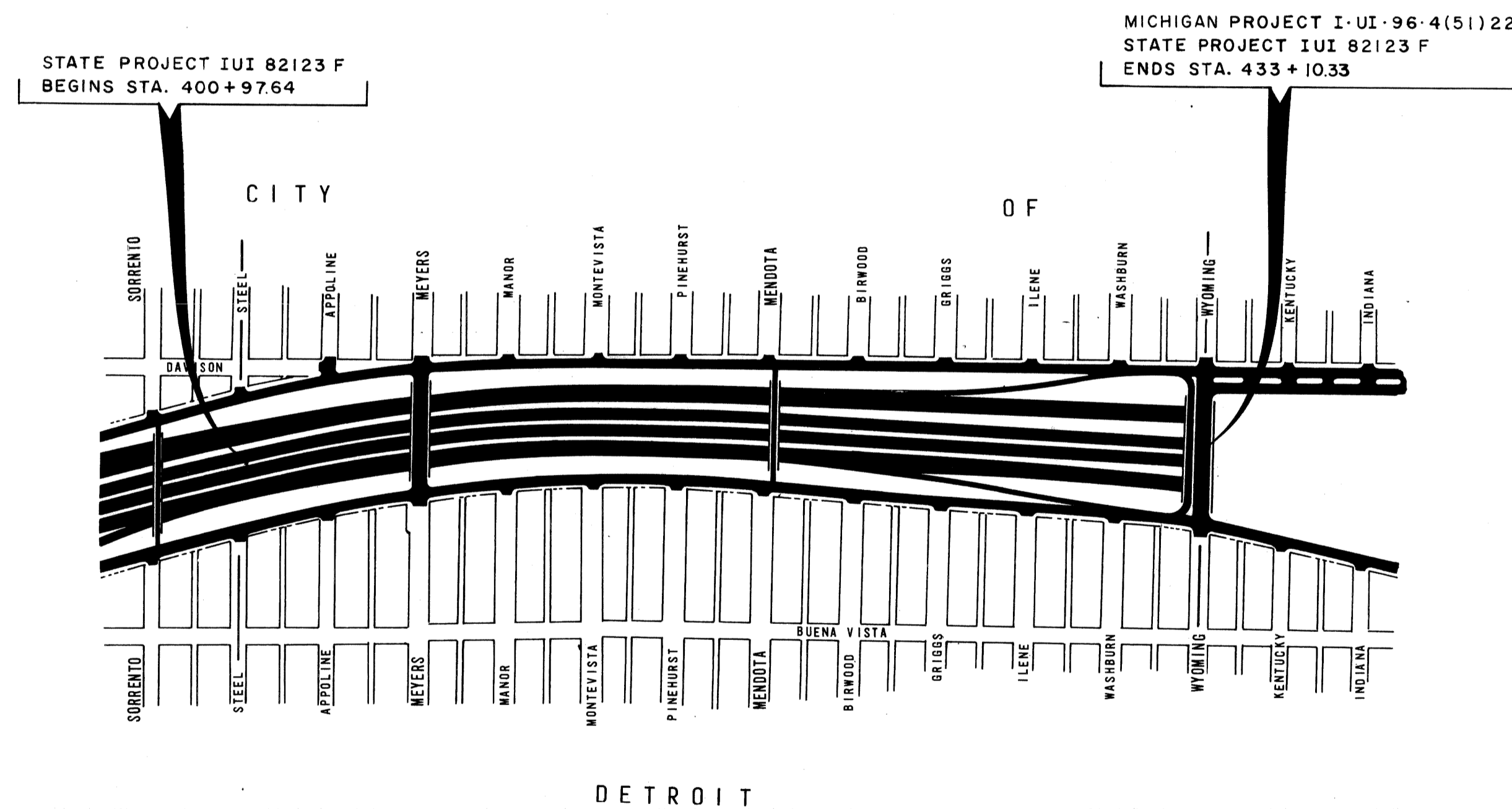

INDEX OF SHEETS

TITLE SHEET	501
PROPERTY OWNER SHEETS	502-504
TYPICALS	505-506
R. O. W. SHEETS	507-510
PLAN & PROFILES	511-518

TITLE SHEET LEGEND

	EXISTING CONDITION
PROPOSED PROJECT	
PAVED	
BITUMINOUS	
GRAVEL	
UNIMPROVED OR CITY STREET	
COUNTY LINE	
CITY OR VILLAGE LIMITS	
TOWNSHIP LINE	
SECTION LINE	
RAILROADS	

ITEM NO. I-868 & U-686

CONTRACT FOR RIGHT OF WAY	
DIVISION APPROVAL	
CHECKED	ENGINEER OF DESIGN
RECOMMENDED FOR APPROVAL	TRAFFIC ENGINEER
RECOMMENDED FOR APPROVAL	ENGINEER OF BRIDGE AND ROAD DESIGN
OFFICES OF DESIGN & CONSTRUCTION	
APPROVED	CONSTRUCTION ENGINEER
APPROVED	CHIEF OF DESIGN AND TRAFFIC
DEPARTMENT OF STATE HIGHWAYS HOWARD E. HILL - STATE HIGHWAY DIRECTOR	
APPROVED BY	DEPUTY DIRECTOR OF ENGINEERING
DEPARTMENT OF COMMERCE BUREAU OF PUBLIC ROADS	
PLANS PREPARED BY	MICHIGAN DEPARTMENT OF STATE HIGHWAYS
SQUAD E. E. MORRISON	FOR THE DIVISION ENGINEER
R 82123 F	STATE PROJECT NO. IUI 82123 F
IUI 82123 F	FEDERAL PROJECT NO. IUI96-4(51)225
501.	TOTAL SHEETS

STATE PROJECT NO. IUI 82123 F

82123-F

PARCEL	OWNER(S)	LOCATION STA. TO STA.	TOTAL OWNERSHIP	TO BE ACQUIRED		REMAINDER		REMARKS
				In Fee Incl. Ex. Esmt. (Portion in Ex. Esmt.)	Other Incl. Ex. Esmt. (Portion in Ex. Esmt.)	LEFT	RIGHT	
701	W.C. JUDGE	CEADURIST SUB 111	4025					
702	MABLE P. OERON	111	4025	1489		2536		
703	GEO. A. McLEOD		4025					BPR OK'd Total Take 11-5-65
704	A. & H. Greenfield	Lot 109	4025	4025				
705	R. Weber	Lot 108	3824	3824				
706	R. Weber		4010	4010				
707	T. James	Lot 28	3990	3990				
708	E. Kairunas	Lot 27	3990	3990				
709	Appleton & Metzger	Lot 26	3990	3990				
710	R. & C. Bronaugh	Lot 25	3990	3990				
711	A. & P. Streen	Lot 24	3450	3450				
712	E. Hearn	Lot 106	4549	4549				
713	L. & M. Brenton	Lot 105	4025	4025				
714	C. Brunett	Lot 104	4025	4025				
715	L. F. F. W. G. NEMITZ	103	4025	4025				
716	GENEVA NEWELL	102	4025	2459		1566		
717	G. F. E. J. GUYTON	97	4025	2943		1082		
718	ADMIN. of VETERANS AFFAIRS	96	4025	4025				
719	ANNA TILL	95	4392	4392				
720	MABEL L. SHEA	FREE CLAW SUB 110	3990	3990				
721	D. & P. Siebert	Lot 22	3990	3990				BPR OK'd Total Take 11-5-65
722	E. & A. Charlton	" 21	3990	3990				
723	F. & D. Siebert	" 20	3990	3990				
724	C. Ward, Jr.	" 19	3990	3990				
725	G. & E. Altmeyer		3985	3985				
726	C. & G. Brown		4008	4008				
727	E. & L. Kintner	Lot 93	4025	4025				
728	K. & H. Beuckelaere	" 92	4025	4025				
729	J. Schmalte	" 91	4025	4025				
730	C. & E. Poffenberger	" 90	4025	4025				
731	A. W. F. M. EKELMAN	89	4025	666		3359		
732	J. & T. Maloney	Lot 48	4025	4025				BPR OK'd Total Take 11-5-65
733	G. & P. Henning	Lot 47	4025	4025				
734	W. & M. Paul	" 46	4025	4025				
735	M. Serenko	" 45	4025	4025				
736	S. & N. Sykes	" 44	4025	4025				
737	R. & N. Spencer	" 43	4025	4025				
738	Daro Management Co		4025	4025				
739	H. & J. Parson		4008	4008				
740	O'Rourke & Glueckert	Lot 16	3990	3990				
741	J. Siebert	" 15	3990	3990				
742	T. Crimm	" 14	3990	3990				
743	N. S. H. CROOK	13	3990	3990				
744	W. A. F. H. CUMMINGS	12	3990	3990				
745	E. H. F. D. L. NEEB	CEADURIST SUB 41	3999	3216		783		
746	J. & T. J. Maloney		4325	700		3625		
747	J. R. SPIELBURG	FREE CLAW SUB 7-B-2	4667	442		4225		
748	F. Randlett		4714	4714				BPR OK'd Total Take 11-5-65
749	W. & B. Zawacki		5179	5179				
750	M. Terry	Lots 1 & 2	4522	4522				
751	L. Belknap	" 27128	7817	7817				
752	F. O'Paterny	" 26	4025	4025				
753	P. Halich	" 24125	8050	8050				
754	A. Lawrence	" 23	4025	4025				
755	M. Cerrito	" 22	4025	4025				
756	M. Emmons	" 21	4025	4025				
757	H. Devolution	" 577	4040	4040				
758	W. & E. McCaslin	" 576	4040	4040				
716A	EVELYN J. TAULBEE		4025	24		4001		
717A	ADA FRISBIE		3852	42		3810		
745A	W. A. F. E. DOMER		8050	36		8014		

PARCEL	OWNER(S)	LOCATION STA. TO STA.	TOTAL OWNERSHIP	TO BE ACQUIRED		REMAINDER		REMARKS
				In Fee Incl. Ex. Esmt. (Portion in Ex. Esmt.)	Other Incl. Ex. Esmt. (Portion in Ex. Esmt.)	LEFT	RIGHT	
759	E. & M. Klein	Lot 575	4040	4040				BPR OK'd Total Take 11-5-65
760	G. Gregory	" 574	4040	4040				BPR OK'd Total Take 11-5-65
761	R. & M. Brown	" 573	4040	4040				" " " " " "
762	J. & M. Campbell	" 572	4040	4040				" " " " " "
763	M. Emerson	" 571	4040	4040				" " " " " "
764	B. & M. Veasey	" 570	4040	4040				" " " " " "
765	E. J. C. DUQUETTE		569	4040	4040			
766	J. H. HELTSLEY		568	4040	4040			
767	J. C. F. A. WARRINGTON		567	4040	3823		217	
768	C. & E. HANNENBERG		493	4040	2550		1490	
769	J. P. F. L. DAVIDSON		492	4040	4040			
770	F. J. ROBISON		491	4040	4040			
771	E. & R. Wagner	Lot 490	4040	4040				BPR OK'd Total Takes 11-5-65
772	A. Conway	" 488 & 489	8080	8080				" " " " " "
773	J. & E. Greer	" 487	4040	4040				" " " " " "
774	W. Gorski	" 486	4040	4040				" " " " " "
775	Secy of Housing and Urban Development	" 485	4040	4040				" " " " " "
776	J. Hoag	" 484	4040	4040				" " " " " "
777	R. & J. Kozora	" 483	4040	4040				" " " " " "
778	E. Evans	" 482	4040	4040				" " " " " "
779	I. Holt	" 481	4040	4040				" " " " " "
780	H. & D. Smith	" 480	4040	4040				" " " " " "
781	J. & M. McCracken	" 479	4040	4040				" " " " " "
782	G. & F. Stalter	" 478	4040	4040				" " " " " "
783	J. & P. Scott	" 477	4040	4040				" " " " " "
784	J. & E. Rioux	" 435 & 436	8080	8080				" " " " " "
785	J. F. E. RIOUX	" 434	4040	4040				" " " " " "
786	D. S. NULTY	" 433	4040	4040				" " " " " "
787	A. L. S. M. SYLVIA	" 432	4040	904		3136		
788	I. M. F. I. M. BROOKS	" 361	4040	58		3982		
789	L. G. F. N. P. HEALEY	" 360	4040	3936		104		
790	R. T. F. R. N. COUSINO	" 359	4040	4040				
791	M. Broad	Lot 358	4040	4040				BPR OK'd T.T. 11-5-65
792	T. & R. McElderry	" 357	4040	4040				" " " " " "
793	R. & M. Lake	" 356	4040	4040				" " " " " "
794	G. & S. Bingskey	" 355	4040	4040				" " " " " "
795	W. & L. Rengstorff	" 354	4040	4040				" " " " " "
796	W. & E. AKerstrom	" 353	4040	4040				" " " " " "
797	F. Buckler	" 352	4040	4040				" " " " " "
798	M. & H. Bruski	" 351	4040	4040				" " " " " "
799	F. Davis	" 310	4040	4040				" " " " " "
800	M. Rice	" 309	4040	4040				" " " " " "
801	L. Malasky	" 308	4040	4040				" " " " " "
802	L. & N. Waidman	" 307	4040	4040				" " " " " "
803	D. & J. Haddad	" 306	4040	4040				" " " " " "
804	J. & G. Kightlinger	" 305	4040	4040				" " " " " "
805	S. Butler	" 304	4040	4040				" " " " " "
806	E. & L. Meyer	" 303	4040	4040				" " " " " "
807	H. N. I. G. L. GELINSKE	" 302	4040	4040				" " " " " "
808	R. S. V. BARDINGTON	" 301	4040	3320		720		
809	N. F. D. DECKER	" 228	4040	3297		743		
810	J. F. T. A. GREEN	" 227	4040	4040				
811	D. & V. Whitmore	Lot 226	4040	4040				BPR OK'd Total Take 11-5-65
812	A. Smith	" 225	4040	4040				" " " " " "
813	G. & V. Harper	" 224	4040	4040				" " " " " "
814	E. Weaver	" 223	4040	4040				" " " " " "
815	V. J. Runstadler	" 222	4040	4040				" " " " " "
816	H. & M. Daniels	" 221	4040	4040				" " " " " "

767A LYDIA HESSE 4040 76 3964

82123-F

PARCEL	OWNER(S)	LOCATION STA. TO STA.	TOTAL OWNERSHIP	TO BE ACQUIRED		REMAINDER		REMARKS
				In Fee Incl. Ex. Esmt. (Portion in Ex. Esmt)	Other Incl. Ex. Esmt. (Portion in Ex. Esmt)	LEFT	RIGHT	
817	J. & C. Stephens	Lot 220	4040	4040				B.P.R. ok'd Total Take 11-5-65
818	J.M. Bernotaitis	" 219	4040	4040				" " " " " "
819	N.L. Margtopulos	" 178	4040	4040				" " " " " "
820	C.S. Sharron	" 177	4040	4040				" " " " " "
821	R.M. Thomas	" 176	4040	4040				" " " " " "
822	J.E. Trix	" 175	4040	4040				" " " " " "
823	D.S. Wheeler	" 174	4040	4040				" " " " " "
824	D.E. Mailloux	" 173	4040	4040				" " " " " "
825	S.E. Tormala	" 172	4040	4040				" " " " " "
826	G.R. Sinkovich	" 171	4040	4040				" " " " " "
827	R.A. SIMKUNAS	170	4040	4040				" " " " " "
828	SEC. OF HOUSING & URBAN DEVELOPMENT of MD. DC.	169	4040	3884		156		
829	W.C. M. OLKOWSKI	168	4040	24		4016		
830	HENRY M. MALONEY	97	4040	741		3299		
831	SEC. OF HOUSING & URBAN DEVELOPMENT of Md. DC.	96	4040	4040				
832	SEC. OF HOUSING & URBAN DEVELOPMENT of Md. DC.	95	4040	4040				
833	C. Kertz	Lot 94	4040	4040				B.P.R. ok'd Total Take 11-5-65
834	R.M. McCausland	" 93	4040	4040				" " " " " "
835	W.P. Simpson	" 92	4040	4040				" " " " " "
836	H. Wright	" 91	4040	4040				" " " " " "
837	Allan & Bossy	" 90	4040	4040				" " " " " "
838	D.H. Lane	" 89	4040	4040				" " " " " "
839	M. Shicker, et al.	" 88	4040	4040				" " " " " "
840	R.F. Gurden	" 87	4040	4040				" " " " " "
841	C.F. Spriggs	" 46	4241	4241				" " " " " "
842	R.L. Shelton	" 45	4238	4238				" " " " " "
843	R.I. Robitaille	" 44	4234	4234				" " " " " "
844	R.B. Sobesky	" 43	4231	4231				" " " " " "
845	A.G. Maidman	" 42	4227	4227				" " " " " "
846	C.A. Davies	" 41	4223	4223				" " " " " "
847	G.C. Dietrich	" 40	4220	4220				" " " " " "
848	F.J. Robison	" 39	4216	4216				" " " " " "
849	J.L. & V.C. GAFFNEY	38	4211	4211				" " " " " "
850	A.L. & N.E. LISK	37	4207	4207				" " " " " "
851	ROY F. & B.G. PITTMAN	36	4203	2504		1799		
852	BRITON R. BULLOCK	527	4316	3623		693		
853	W.R. & V. PETERS	528	4322	4322				
854	G.G. & B. CHRISTENSEN	529	4328	4328				
855	J.S. Watterson	Lot 530	4337	4337				B.P.R. ok'd Total Take 11-5-65
856	G.R. O'Connell	" 531	4343	4343				" " " " " "
857	F.R. Wallace	" 532	4349	4349				" " " " " "
858	Wegner & Bullock	" 533	4355	4355				" " " " " "
859	K. & J. Long	" 534	4361	4361				" " " " " "
860	J. & L. Phillips	" 535	4367	4367				" " " " " "
861	J. & M. Autrey	" 536	4374	4374				" " " " " "
862	Admin. of Vet. Affair	" 537	4382	4382				" " " " " "
863	E.F. Johnson	" 446	4040	4040				" " " " " "
864	D. & D. Norman	" 447	4040	4040				" " " " " "
865	M. & P. Housey	" 448	4040	4040				" " " " " "
866	E. & J. Bradley	" 449	4040	4040				" " " " " "
867	L. Backus, et al	" 450	4040	4040				" " " " " "
868	W.M. McLennon	" 451	4040	4040				" " " " " "
869	A. & M. Sylvester	" 452	4040	4040				" " " " " "
870	J. & A. Cofer	" 453	4040	4040				" " " " " "
871	R.W. & M. RICHARDSON	454	4040	4040				" " " " " "
872	ROIRE EMERY	455	4040	4040				" " " " " "
873	F.M. STOKES	456	4040	4040				" " " " " "
874	A.L. M. PAYNE	457	4040	537		3503		

PARCEL	OWNER(S)	LOCATION STA. TO STA.	TOTAL OWNERSHIP	TO BE ACQUIRED		REMAINDER		REMARKS
				In Fee Incl. Ex. Esmt. (Portion in Ex. Esmt)	Other Incl. Ex. Esmt. (Portion in Ex. Esmt)	LEFT	RIGHT	
875	IRENE H. SUNDAY	399	4040	1130				
876	A.S. & L.F. MITCHELL	400	4040	4040				
877	L.M. & R. CHRISTIAN	401	4040	4040				
878	A.G. & I. BAYS	402	4040	4040				
879	T.N. Gittens	Lot 403	4040	4040				B.P.R. ok'd Total Take 11-5-65
880	C. Kelly	" 404	4040	4040				" " " " " "
881	H. M. Young	" 405	4040	4040				" " " " " "
882	E. Behrendt	" 406	4040	4040				" " " " " "
883	L.N. Lott	" 407	4040	4040				" " " " " "
884	F.G. Mouradian	" 408	4040	4040				" " " " " "
885	B.G. Aufen	" 409	4040	4040				" " " " " "
886	W.C. Bahn	" 410	4040	4040				" " " " " "
887	F.B. Smith	" 319	4040	4040				" " " " " "
888	R. Mulvena	" 320	4040	4040				" " " " " "
889	J.V. Richardson	" 321	4040	4040				" " " " " "
890	B.D. Mansfield	" 322	4040	4040				" " " " " "
891	C.M. Schuck	" 323	4040	4040				" " " " " "
892	H.N. Safford	" 324	4040	4040				" " " " " "
893	R.T. Huff	" 325	4040	4040				" " " " " "
894	J. Williams	" 326	4040	4040				" " " " " "
895	J.W. & M. MICKLENBORG	327	4040	4040				" " " " " "
896	B.E. & M.D. MURKIN	328	4040	4040				" " " " " "
897	HENRY G. SCHINDLER	329	4040	4040				" " " " " "
898	H.V. & M. HERSCHBACH	330	4040	1841				" " " " " "
899	T.E. MILLER	287	4040	2547				" " " " " "
900	A.W. & F. LITTLE	288	4040	4040				" " " " " "
901	G.T. & M.N. YOUNG	289	4040	4040				" " " " " "
902	W.B. & G.M. SINNOTT	290	4040	4040				" " " " " "
903	H. & P. Mann	Lot 291	4040	4040				B.P.R. ok'd Total Take 11-5-65
904	F. Blomgren	" 292	4040	4040				" " " " " "
905	D. & M. McDonald	" 293	4040	4040				" " " " " "
906	W. & M. Williams	" 294	4040	4040				" " " " " "
907	B. Jetter	" 295	4040	4040				" " " " " "
908	K. & J. Lewis	" 296	4040	4040				" " " " " "
909	L. & F. La Bella	" 297	4040	4040				" " " " " "
910	E. & T. Redman	" 298	4040	4040				" " " " " "
911	E. & M. Bush	" 207	4040	4040				" " " " " "
912	F. & E. McGlocklin	" 208	4040	4040				" " " " " "
913	R.P. Donaldson	" 209	4040	4040				" " " " " "
914	F. & E. Butcher	" 210	4040	4040				" " " " " "
915	S. & H. Chappell	" 211	4040	4040				" " " " " "
916	A. & F. Lockridge	" 212	4040	4040				" " " " " "
917	S. & H. Baird	" 213	4040	4040				" " " " " "
918	A. & D. Walters	" 214	4040	4040				" " " " " "
919	G. & L. Pogliano	" 215	4040	4040				" " " " " "
920	J. & L. ONERA	216	4040	4040				" " " " " "
921	W. & F. M. ABBOTT	217	4040	4040				" " " " " "
922	JAMES WALSH	218	4040	3074			966	
923	F. & J. WILKIE MEYER	219	4040	4040				
924	BIRDIE C. FRENCH	160	4040	4040				
925	MARIE K. STEVENSON	161	4040	3580			460	
926	EDITH M. COLLEY	162	4040	4040				
927	ROBERT M. BURKE Sr	163	4040	4040				
928	R. & H. Pierce	Lot 164	4040	4040				B.P.R. ok'd Total Take 11-5-65
929	H. Minard, et al	" 165	4040	4040				" " " " " "
930	H. & L. Houlditch	" 166	4040	4040				" " " " " "
931	J. & H. Burgess	" 167	4040	4040				" " " " " "
932	T. & A. Lumpkins	" 168	4040	4040				" " " " " "

82123-F

PARCEL	OWNER(S)	LOCATION STA. TO STA.	TOTAL OWNERSHIP	TO BE ACQUIRED		REMAINDER		REMARKS
				In Fee Incl. Ex. Esmt. (Portion in Ex. Esmt.)	Other Incl. Ex. Esmt. (Portion in Ex. Esmt.)	LEFT	RIGHT	
701	W.C. JUDGE	CEBORGURST SUB 111	4025					
702	MABLE P. OERON	111	4025	1489		2536		
703	GEO. A. McLEOD		4025					BPR OK'd Total Take 11-5-65
704	A. & H. Greenfield	Lot 109	4025	4025				
705	R. Weber	Lot 108	3824	3824				
706	R. Weber		4010	4010				
707	T. James	Lot 28	3990	3990				
708	E. Kairunas	Lot 27	3990	3990				
709	Appleton & Metzger	Lot 26	3990	3990				
710	R. & C. Bronaugh	Lot 25	3990	3990				
711	A. & P. Steen	Lot 24	3450	3450				
712	E. Hearn	Lot 106	4549	4549				
713	L. & M. Brenton	Lot 105	4025	4025				
714	C. Brunett	Lot 104	4025	4025				
715	L. - F. A. F. W. G. NEMITZ	103	4025	4025				
716	GENEVA NEWELL	102	4025	2459		1566		
717	G. C. F. J. GUYTON	97	4025	2943		1082		
718	ADMIN. of VETERANS AFFAIRS	96	4025	4025				
719	ANNA TILL	95	4392	4392				
720	MABEL L. SHEA	FREE CLAW SUB 110	3990	3990				
721	D. & P. Siebert	Lot 22	3990	3990				BPR OK'd Total Take 11-5-65
722	E. & A. Charlton	" 21	3990	3990				
723	F. & D. Siebert	" 20	3990	3990				
724	C. Ward, Jr.	" 19	3990	3990				
725	G. & E. Altmeyer		3985	3985				
726	C. & G. Brown		4008	4008				
727	E. & L. Kintner	Lot 93	4025	4025				
728	K. & H. Beuckelaere	" 92	4025	4025				
729	J. Schmalte	" 91	4025	4025				
730	C. & E. Poffenberger	" 90	4025	4025				
731	A. W. F. M. EKELMAN	89	4025	666		3359		
732	J. & T. Maloney	Lot 48	4025	4025				BPR OK'd Total Take 11-5-65
733	G. & P. Henning	Lot 47	4025	4025				
734	W. & M. Paul	" 46	4025	4025				
735	M. Serenko	" 45	4025	4025				
736	S. & N. Sykes	" 44	4025	4025				
737	R. & N. Spencer	" 43	4025	4025				
738	Daro Management Co		4025	4025				
739	H. & J. Parson		4008	4008				
740	O'Rourke & Glueckert	Lot 16	3990	3990				
741	J. Siebert	" 15	3990	3990				
742	T. Crimm	" 14	3990	3990				
743	N. S. H. CROOK	13	3990	3990				
744	W. A. F. H. CUMMINGS	12	3990	3990				
745	E. H. F. D. L. NEEB	CEBORGURST SUB 41	3999	3216		783		
746	J. & T. J. Maloney		4325	700		3625		
747	J. R. SPIELBURG	FREE CLAW SUB 7-B-2	4667	442		4225		
748	F. Randlett		4714	4714				BPR OK'd Total Take 11-5-65
749	W. & B. Zawacki		5179	5179				
750	M. Terry	Lots 1 & 2	4522	4522				
751	L. Belknap	" 27128	7817	7817				
752	F. O'Paterny	" 26	4025	4025				
753	P. Halich	" 24125	8050	8050				
754	A. Lawrence	" 23	4025	4025				
755	M. Cerrito	" 22	4025	4025				
756	M. Emmons	" 21	4025	4025				
757	H. Devolution	" 577	4040	4040				
758	W. & E. McCaslin	" 576	4040	4040				
716A	EVELYN J. TAULBEE		4025	24		4001		
717A	ADA FRISBIE		3852	42		3810		
745A	W. A. F. E. DOMER		8050	36		8014		

PARCEL	OWNER(S)	LOCATION STA. TO STA.	TOTAL OWNERSHIP	TO BE ACQUIRED		REMAINDER		REMARKS
				In Fee Incl. Ex. Esmt. (Portion in Ex. Esmt.)	Other Incl. Ex. Esmt. (Portion in Ex. Esmt.)	LEFT	RIGHT	
759	E. & M. Klein	Lot 575	4040	4040				BPR OK'd Total Take 11-5-65
760	G. Gregory	" 574	4040	4040				BPR OK'd Total Take 11-5-65
761	R. & M. Brown	" 573	4040	4040				" " " " " "
762	J. & M. Campbell	" 572	4040	4040				" " " " " "
763	M. Emerson	" 571	4040	4040				" " " " " "
764	B. & M. Veasey	" 570	4040	4040				" " " " " "
765	E. J. C. DUQUETTE		569	4040	4040			
766	J. H. HELTSLEY		568	4040	4040			
767	J. C. F. A. WARRINGTON		567	4040	3823		217	
768	C. & E. HANNENBERG		493	4040	2550		1490	
769	J. P. F. L. DAVIDSON		492	4040	4040			
770	F. J. ROBISON		491	4040	4040			
771	E. & R. Wagner	Lot 490	4040	4040				BPR OK'd Total Takes 11-5-65
772	A. Conway	" 488 & 489	8080	8080				" " " " " "
773	J. & E. Greer	" 487	4040	4040				" " " " " "
774	W. Gorski	" 486	4040	4040				" " " " " "
775	Secy of Housing and Urban Development	" 485	4040	4040				" " " " " "
776	J. Hoag	" 484	4040	4040				" " " " " "
777	R. & J. Kozora	" 483	4040	4040				" " " " " "
778	E. Evans	" 482	4040	4040				" " " " " "
779	I. Holt	" 481	4040	4040				" " " " " "
780	H. & D. Smith	" 480	4040	4040				" " " " " "
781	J. & M. McCracken	" 479	4040	4040				" " " " " "
782	G. & F. Stalter	" 478	4040	4040				" " " " " "
783	J. & P. Scott	" 477	4040	4040				" " " " " "
784	J. & E. Rioux	" 435 & 436	8080	8080				" " " " " "
785	J. F. E. RIOUX	" 434	4040	4040				" " " " " "
786	D. S. NULTY	" 433	4040	4040				" " " " " "
787	A. L. S. M. SYLVIA	" 432	4040	904		3136		
788	I. M. F. I. M. BROOKS	" 361	4040	58		3982		
789	L. G. F. N. P. HEALEY	" 360	4040	3936		104		
790	R. T. F. R. N. COUSINO	" 359	4040	4040				
791	M. Broad	Lot 358	4040	4040				BPR OK'd T.T. 11-5-65
792	T. & R. McElderry	" 357	4040	4040				" " " " " "
793	R. & M. Lake	" 356	4040	4040				" " " " " "
794	G. & S. Bingskey	" 355	4040	4040				" " " " " "
795	W. & L. Rengstorff	" 354	4040	4040				" " " " " "
796	W. & E. AKerstrom	" 353	4040	4040				" " " " " "
797	F. Buckler	" 352	4040	4040				" " " " " "
798	M. & H. Bruski	" 351	4040	4040				" " " " " "
799	F. Davis	" 310	4040	4040				" " " " " "
800	M. Rice	" 309	4040	4040				" " " " " "
801	L. Malasky	" 308	4040	4040				" " " " " "
802	L. & N. Waidman	" 307	4040	4040				" " " " " "
803	D. & J. Haddad	" 306	4040	4040				" " " " " "
804	J. & G. Kightlinger	" 305	4040	4040				" " " " " "
805	S. Butler	" 304	4040	4040				" " " " " "
806	E. & L. Meyer	" 303	4040	4040				" " " " " "
807	H. N. I. G. L. GELINSKE	" 302	4040	4040				" " " " " "
808	R. S. V. BARDINGTON	" 301	4040	3320		720		
809	N. F. D. DECKER	" 228	4040	3297		743		
810	J. F. T. A. GREEN	" 227	4040	4040				
811	D. & V. Whitmore	Lot 226	4040	4040				BPR OK'd Total Take 11-5-65
812	A. Smith	" 225	4040	4040				" " " " " "
813	G. & V. Harper	" 224	4040	4040				" " " " " "
814	E. Weaver	" 223	4040	4040				" " " " " "
815	V. J. Runstadler	" 222	4040	4040				" " " " " "
816	H. & M. Daniels	" 221	4040	4040				" " " " " "

767A LYDIA HESSE 4040 76 3964

82123-F

PARCEL	OWNER(S)	LOCATION STA. TO STA.	TOTAL OWNERSHIP	TO BE ACQUIRED		REMAINDER		REMARKS
				In Fee Incl. Ex. Esmt. (Portion in Ex. Esmt)	Other Incl. Ex. Esmt. (Portion in Ex. Esmt)	LEFT	RIGHT	
817	J. & C. Stephens	Lot 220	4040	4040				B.P.R. ok'd Total Take 11-5-65
818	J. & M. Bernotaitis	" 219	4040	4040				" " " " " "
819	N. & L. Margtopulos	" 178	4040	4040				" " " " " "
820	C. & S. Sharron	" 177	4040	4040				" " " " " "
821	R. & M. Thomas	" 176	4040	4040				" " " " " "
822	J. & E. Trix	" 175	4040	4040				" " " " " "
823	D. & S. Wheeler	" 174	4040	4040				" " " " " "
824	D. & E. Mailloux	" 173	4040	4040				" " " " " "
825	S. & E. Tormala	" 172	4040	4040				" " " " " "
826	G. & R. Sinkovich	" 171	4040	4040				" " " " " "
827	R. & A. SIMKUNAS	170	4040	4040				" " " " " "
828	SEC. OF HOUSING & URBAN DEVELOPMENT of Md. DC.	169	4040	3884		156		
829	W. C. M. OLKOWSKI	168	4040	24		4016		
830	H. & M. MALONEY	97	4040	741		3299		
831	SEC. OF HOUSING & URBAN DEVELOPMENT of Md. DC.	96	4040	4040				
832	SEC. OF HOUSING & URBAN DEVELOPMENT of Md. DC.	95	4040	4040				
833	C. Kertz	Lot 94	4040	4040				B.P.R. ok'd Total Take 11-5-65
834	R. & M. McCausland	" 93	4040	4040				" " " " " "
835	W. & P. Simpson	" 92	4040	4040				" " " " " "
836	H. Wright	" 91	4040	4040				" " " " " "
837	Allan & Bossy	" 90	4040	4040				" " " " " "
838	D. & H. Lane	" 89	4040	4040				" " " " " "
839	M. Shicker, et al.	" 88	4040	4040				" " " " " "
840	R. & F. Gurden	" 87	4040	4040				" " " " " "
841	C. & T. Spriggs	" 46	4241	4241				" " " " " "
842	R. & L. Shelton	" 45	4238	4238				" " " " " "
843	R. & J. Robitaille	" 44	4234	4234				" " " " " "
844	R. & B. Sobesky	" 43	4231	4231				" " " " " "
845	A. & E. Maidman	" 42	4227	4227				" " " " " "
846	C. & A. Davies	" 41	4223	4223				" " " " " "
847	G. & C. Dietrich	" 40	4220	4220				" " " " " "
848	F. & J. Robison	" 39	4216	4216				" " " " " "
849	J. L. & V. C. GAFFNEY	38	4211	4211				" " " " " "
850	A. & E. LISK	37	4207	4207				" " " " " "
851	ROY F. & B. PITTMAN	36	4203	2504		1799		
852	BRITON R. BULLOCK	527	4316	3623		693		
853	W. & E. V. PETERS	528	4322	4322				
854	G. & E. B. CHRISTENSEN	529	4328	4328				
855	J. & S. Watterson	Lot 530	4337	4337				B.P.R. ok'd Total Take 11-5-65
856	G. & P. O'Connell	" 531	4343	4343				" " " " " "
857	F. & R. Wallace	" 532	4349	4349				" " " " " "
858	Wegner & Bullock	" 533	4355	4355				" " " " " "
859	K. & J. Long	" 534	4361	4361				" " " " " "
860	J. & L. Phillips	" 535	4367	4367				" " " " " "
861	J. & M. Autrey	" 536	4374	4374				" " " " " "
862	Admin. of Vet. Affair	" 537	4382	4382				" " " " " "
863	E. & F. Johnson	" 446	4040	4040				" " " " " "
864	D. & D. Norman	" 447	4040	4040				" " " " " "
865	M. & P. Housey	" 448	4040	4040				" " " " " "
866	E. & J. Bradley	" 449	4040	4040				" " " " " "
867	L. Backus, et al	" 450	4040	4040				" " " " " "
868	W. & M. McLennon	" 451	4040	4040				" " " " " "
869	A. & M. Sylvester	" 452	4040	4040				" " " " " "
870	J. & A. Cofer	" 453	4040	4040				" " " " " "
871	R. & M. RICHARDSON	454	4040	4040				" " " " " "
872	ROIRE EMERY	455	4040	4040				" " " " " "
873	F. M. STOKES	456	4040	4040				" " " " " "
874	A. & L. M. PAYNE	457	4040	537		3503		

PARCEL	OWNER(S)	LOCATION STA. TO STA.	TOTAL OWNERSHIP	TO BE ACQUIRED		REMAINDER		REMARKS
				In Fee Incl. Ex. Esmt. (Portion in Ex. Esmt)	Other Incl. Ex. Esmt. (Portion in Ex. Esmt)	LEFT	RIGHT	
875	IRENE H. SUNDAY	399	4040	1130				
876	A. & L. F. MITCHELL	400	4040	4040				
877	L. & M. R. CHRISTIAN	401	4040	4040				
878	A. & J. BAYS	402	4040	4040				
879	T. & N. Gittens	Lot 403	4040	4040				B.P.R. ok'd Total Take 11-5-65
880	C. Kelly	" 404	4040	4040				" " " " " "
881	H. & M. Young	" 405	4040	4040				" " " " " "
882	E. Behrendt	" 406	4040	4040				" " " " " "
883	L. & N. Lott	" 407	4040	4040				" " " " " "
884	F. & G. Mouradian	" 408	4040	4040				" " " " " "
885	B. & G. Aufen	" 409	4040	4040				" " " " " "
886	W. & C. Bahn	" 410	4040	4040				" " " " " "
887	F. & B. Smith	" 319	4040	4040				" " " " " "
888	R. Mulvena	" 320	4040	4040				" " " " " "
889	J. & V. Richardson	" 321	4040	4040				" " " " " "
890	B. & D. Mansfield	" 322	4040	4040				" " " " " "
891	C. & M. Schuck	" 323	4040	4040				" " " " " "
892	H. & N. Safford	" 324	4040	4040				" " " " " "
893	R. & T. Huff	" 325	4040	4040				" " " " " "
894	J. Williams	" 326	4040	4040				" " " " " "
895	J. & M. MICKLENBORG	327	4040	4040				" " " " " "
896	B. & M. D. MURKIN	328	4040	4040				" " " " " "
897	HENRY G. SCHINDLER	329	4040	4040				" " " " " "
898	H. & M. HERSCHBACH	330	4040	1841				" " " " " "
899	T. E. MILLER	287	4040	2547				" " " " " "
900	A. & W. F. LITTLE	288	4040	4040				" " " " " "
901	G. & M. N. YOUNG	289	4040	4040				" " " " " "
902	W. & E. M. SINNOTT	290	4040	4040				" " " " " "
903	H. & P. Mann	Lot 291	4040	4040				B.P.R. ok'd Total Take 11-5-65
904	F. Blomgren	" 292	4040	4040				" " " " " "
905	D. & M. McDonald	" 293	4040	4040				" " " " " "
906	W. & M. Williams	" 294	4040	4040				" " " " " "
907	B. Jetter	" 295	4040	4040				" " " " " "
908	K. & J. Lewis	" 296	4040	4040				" " " " " "
909	L. & F. La Bella	" 297	4040	4040				" " " " " "
910	E. & T. Redman	" 298	4040	4040				" " " " " "
911	E. & M. Bush	" 207	4040	4040				" " " " " "
912	F. & E. McGlocklin	" 208	4040	4040				" " " " " "
913	R. P. Donaldson	" 209	4040	4040				" " " " " "
914	F. & E. Butcher	" 210	4040	4040				" " " " " "
915	S. & H. Chappell	" 211	4040	4040				" " " " " "
916	A. & F. Lockridge	" 212	4040	4040				" " " " " "
917	S. & H. Baird	" 213	4040	4040				" " " " " "
918	A. & D. Walters	" 214	4040	4040				" " " " " "
919	G. & L. Pogliano	" 215	4040	4040				" " " " " "
920	J. & L. ENERA	216	4040	4040				" " " " " "
921	W. & F. M. ABBOTT	217	4040	4040				" " " " " "
922	JAMES WALSH	218	4040	3074			966	
923	F. J. WILKEMEYER	219	4040	4040				
924	BIRDIE C. FRENCH	160	4040					
925	MARIE K. STEVENSON	161	4040	3580			460	
926	EDITH M. COLLEY	162	4040	4040				
927	ROBERT M. BURKE Sr	163	4040	4040				
928	R. & H. Pierce	Lot 164	4040	4040				B.P.R. ok'd Total Take 11-5-65
929	H. Minard, et al	" 165	4040	4040				" " " " " "
930	H. & L. Houlditch	" 166	4040	4040				" " " " " "
931	J. & H. Burgess	" 167	4040	4040				" " " " " "
932	T. & A. Lumpkins	" 168	4040	4040				" " " " " "

B.P.R. DIV. NO.	STATE	FED. PROJ. NO.	FISCAL YEAR	SHEET NO.	TOTAL SHEETS
4	MICH.	MI 964(5)D25			
ROUTE	STATE PROJECT	COUNTY	CITY	SHEET NO.	TOTAL SHEETS
I-96	MI 82123F	WAYNE	DETROIT	505	
B.P.R. DIV. NO.	STATE	FED. PROJ. NO.	FISCAL YEAR	SHEET NO.	TOTAL SHEETS
4	MICH.				
ROUTE	STATE PROJECT	COUNTY	CITY	SHEET NO.	TOTAL SHEETS

C.S.P. 2-22-67 From Rev.

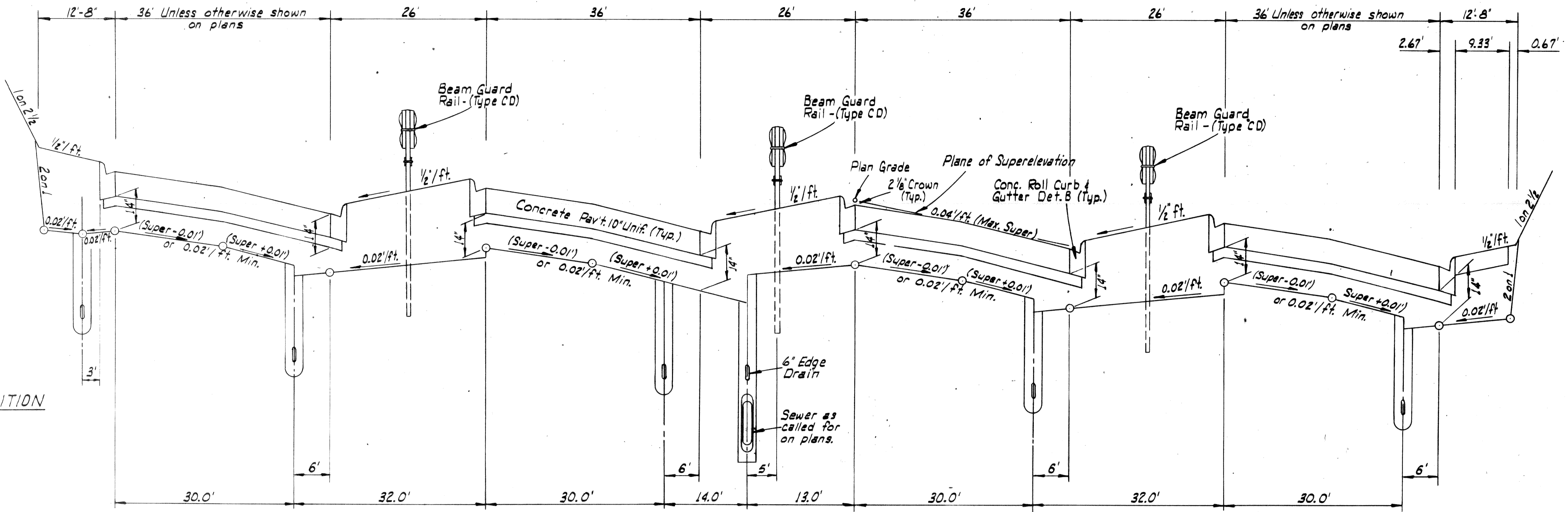

SECTION - FULL SUPERELEVATION
SCALE: 1" = 2' VERT.
1" = 10' HORIZ.

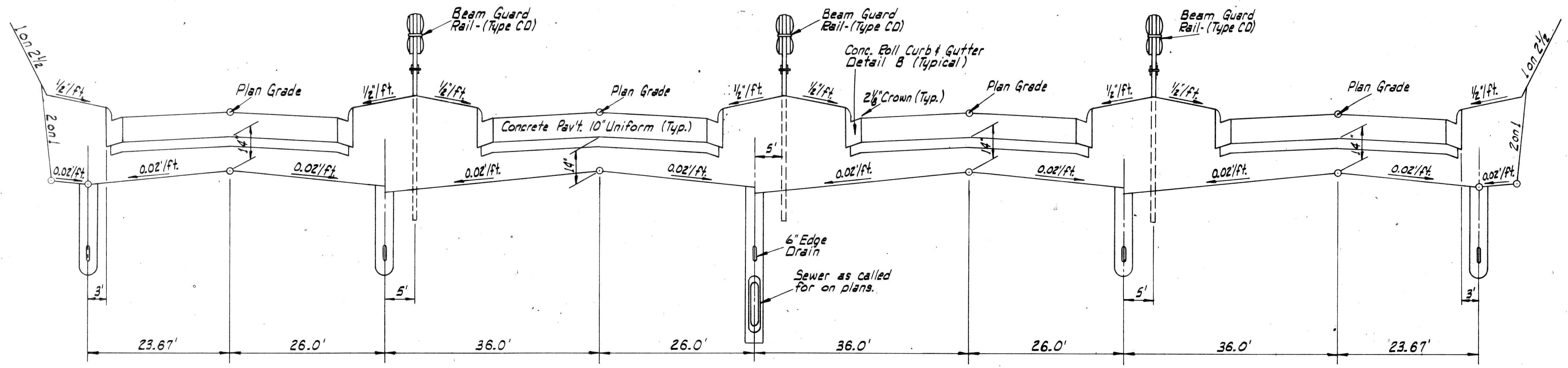

SECTION - NO SUPERELEVATION
SCALE: 1" = 2' VERT.
1" = 10' HORIZ.

MEDIAN SECTIONS THRU SUPERELEVATION TRANSITION

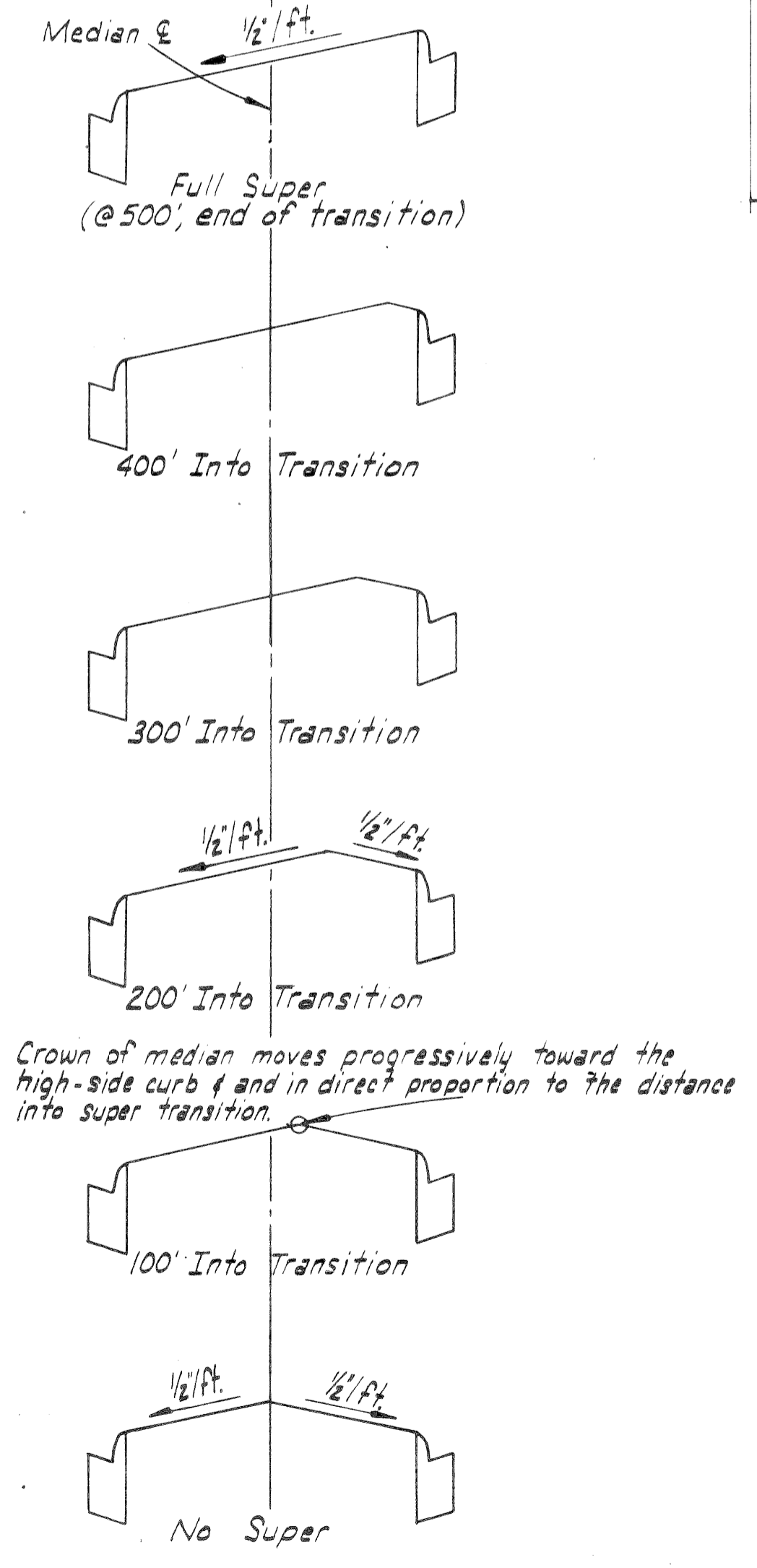

FREEWAY TYPICALS

B.P.R. DIV. NO.	STATE	FED. PROJ. NO.	FISCAL YEAR	SHEET NO.	TOTAL SHEETS
4	MICH.	MI 964(5)D25			
ROUTE	STATE PROJECT	COUNTY	CITY	SHEET NO.	TOTAL SHEETS
I-96	MI 82123F	WAYNE	DETROIT	505	
B.P.R. DIV. NO.	STATE	FED. PROJ. NO.	FISCAL YEAR	SHEET NO.	TOTAL SHEETS
4	MICH.				
ROUTE	STATE PROJECT	COUNTY	CITY	SHEET NO.	TOTAL SHEETS

C.S.P. 2-22-67 From Rev.

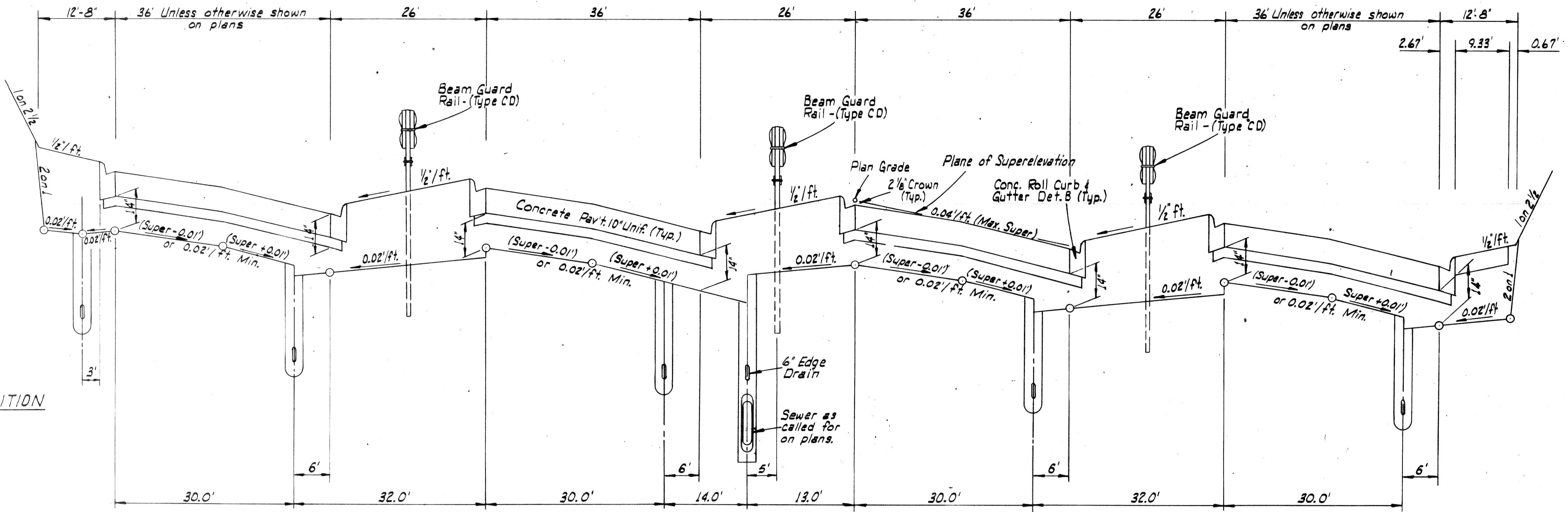

SECTION - FULL SUPERELEVATION
Scale: 1" = 2' Vert.
1" = 10' Horiz.

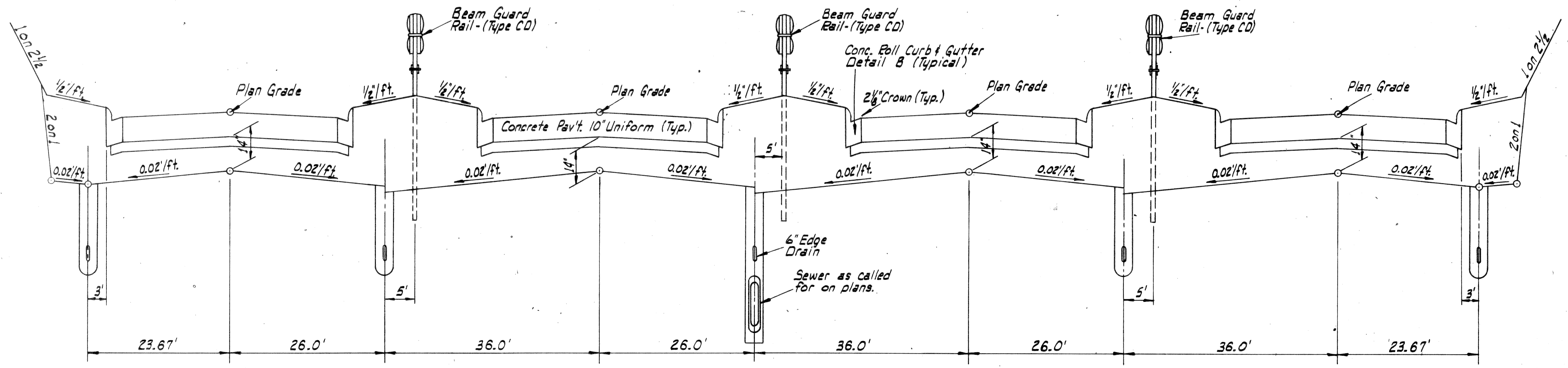

SECTION - NO SUPERELEVATION
Scale: 1" = 2' Vert.
1" = 10' Horiz.

MEDIAN SECTIONS THRU SUPERELEVATION TRANSITION

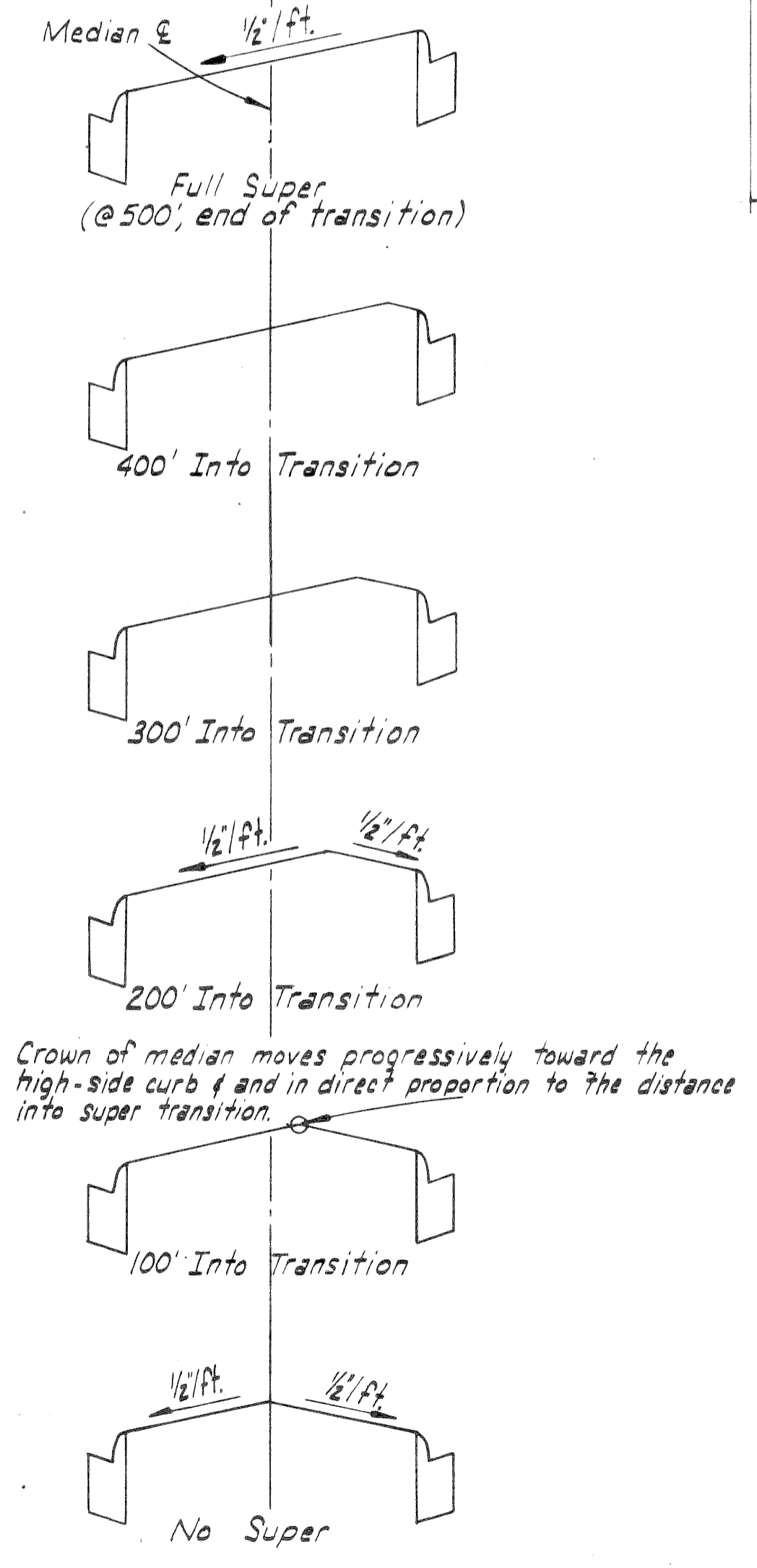

FREEWAY TYPICALS

TYPICAL CROSS-SECTIONS

B.P.R. DIV. NO.	STATE	FED. PROJ. NO.	FISCAL YEAR	SHEET NO.	TOTAL SHEETS
4	MICH.	UI-964(5)225			
ROUTE	STATE PROJECT	COUNTY	CITY	SHEET NO.	TOTAL SHEETS
I-96	UI-82123F	WAYNE	DETROIT	506	
B.P.R. DIV. NO.	STATE	FED. PROJ. NO.	FISCAL YEAR	SHEET NO.	TOTAL SHEETS
4	MICH.				
ROUTE	STATE PROJECT	COUNTY		SHEET NO.	TOTAL SHEETS

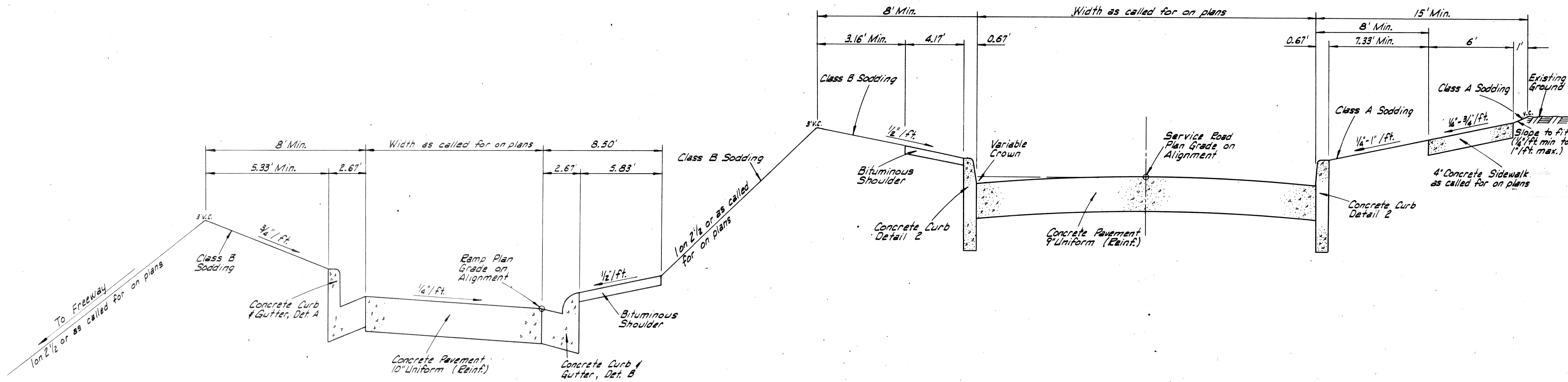

C.S.E. 2-22-67 Final Rev.

Curve Data (Const. E I-96)
 $\Delta = 16^\circ 48' 02''$ Rt.
 $D = 1'00''$
 $R = 5729.50'$
 $T = 846.10'$
 $L = 1680.06'$
 $E = 62.14'$
 $PC = 399 + 08.37$
 $PI = 407 + 54.47$
 $PT = 415 + 88.43$

State Project IUI 82123F
 Begins Sta. 400+97.64

CITY OF DETROIT
 R.O.W. to Reallocate
 Drive

S.P.R. DIV. NO.	STATE	PROJ. NO.	FISCAL YEAR	SHEET NO.	TOTAL SHEETS
4	MICH.	82123F	1996	507	507

S.P.R. DIV. NO.	STATE	PROJ. NO.	FISCAL YEAR	SHEET NO.	TOTAL SHEETS
4	MICH.	82123F	1996	507	507



Curve Data (Const. & I-96)
 $\Delta = 16^\circ 48' 02''$ Rt.
 $D = 1^\circ 00'$
 $R = 5729.58'$
 $T = 846.10'$
 $L = 1680.06'$
 $E = 62.14'$
 $PC = 399+08.37$
 $PI = 407+54.47$
 $PT = 415+88.43$

CITY OF DETROIT

B.P.R. DIV. NO.	STATE	FED. PROJ. NO.	FISCAL YEAR	SHEET NO.	TOTAL SHEETS
4	MICH.	FU-W-451225			
ROUTE PROJECT	COUNTY	CITY	SHEET NO.	TOTAL SHEETS	
I-96	82123F	WAYNE	DETROIT	508	

B.P.R. DIV. NO.	STATE	FED. PROJ. NO.	FISCAL YEAR	SHEET NO.	TOTAL SHEETS
4	MICH.				
ROUTE PROJECT	COUNTY				

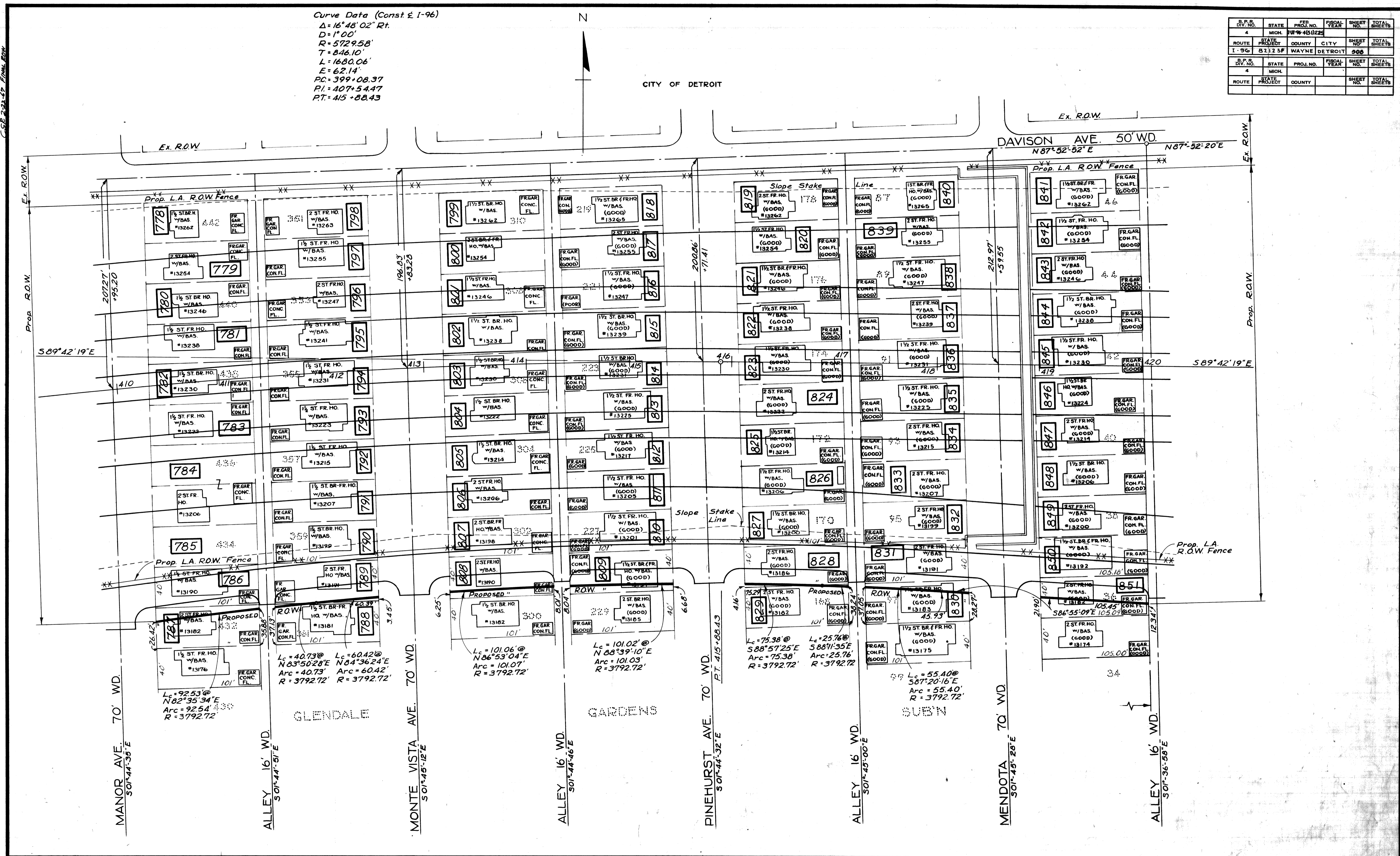

MANOR AVE. 70' WD.
 $501^\circ 44' 35''$ E

ALLEY 16' WD.
 $501^\circ 44' 51''$ E

MONTE VISTA AVE. 70' WD.
 $501^\circ 45' 12''$ E

ALLEY 16' WD.
 $501^\circ 44' 46''$ E

PINEHURST AVE. 70' WD.
 $501^\circ 44' 32''$ E

ALLEY 16' WD.
 $501^\circ 45' 00''$ E

MENDOTA 70' WD.
 $501^\circ 45' 28''$ E

ALLEY 16' WD.
 $501^\circ 36' 58''$ E

$L_c = 92.53 @ N82^\circ 35' 34'' E$
 $Arc = 92.54$
 $R = 3792.72$

$L_c = 40.73 @ N83^\circ 50' 28'' E$
 $Arc = 40.73$
 $R = 3792.72$

$L_c = 60.42 @ N84^\circ 36' 24'' E$
 $Arc = 60.42$
 $R = 3792.72$

$L_c = 101.06 @ N86^\circ 53' 04'' E$
 $Arc = 101.07$
 $R = 3792.72$

$L_c = 101.02 @ N88^\circ 39' 10'' E$
 $Arc = 101.03$
 $R = 3792.72$

$L_c = 75.38 @ 588^\circ 57' 25'' E$
 $Arc = 75.38$
 $R = 3792.72$

$L_c = 25.76 @ 588^\circ 41' 35'' E$
 $Arc = 25.76$
 $R = 3792.72$

$L_c = 55.40 @ 507^\circ 20' 16'' E$
 $Arc = 55.40$
 $R = 3792.72$

CR 10.51 ARE FOR W/RY C&S 232-67 Final ROW

CITY OF DETROIT

B.P. DIV. NO.	STATE	FED. PROJ. NO.	FISCAL YEAR	SHEET NO.	TOTAL SHEETS
4	MICH.	FHW-4511225			
ROUTE	STATE	PROJECT	COUNTY	CITY	SHEET NO.
1-96	MI	82123F	WAYNE	DETROIT	609

B.P. DIV. NO.	STATE	FED. PROJ. NO.	FISCAL YEAR	SHEET NO.	TOTAL SHEETS
4	MICH.				
ROUTE	STATE	PROJECT	COUNTY	CITY	SHEET NO.

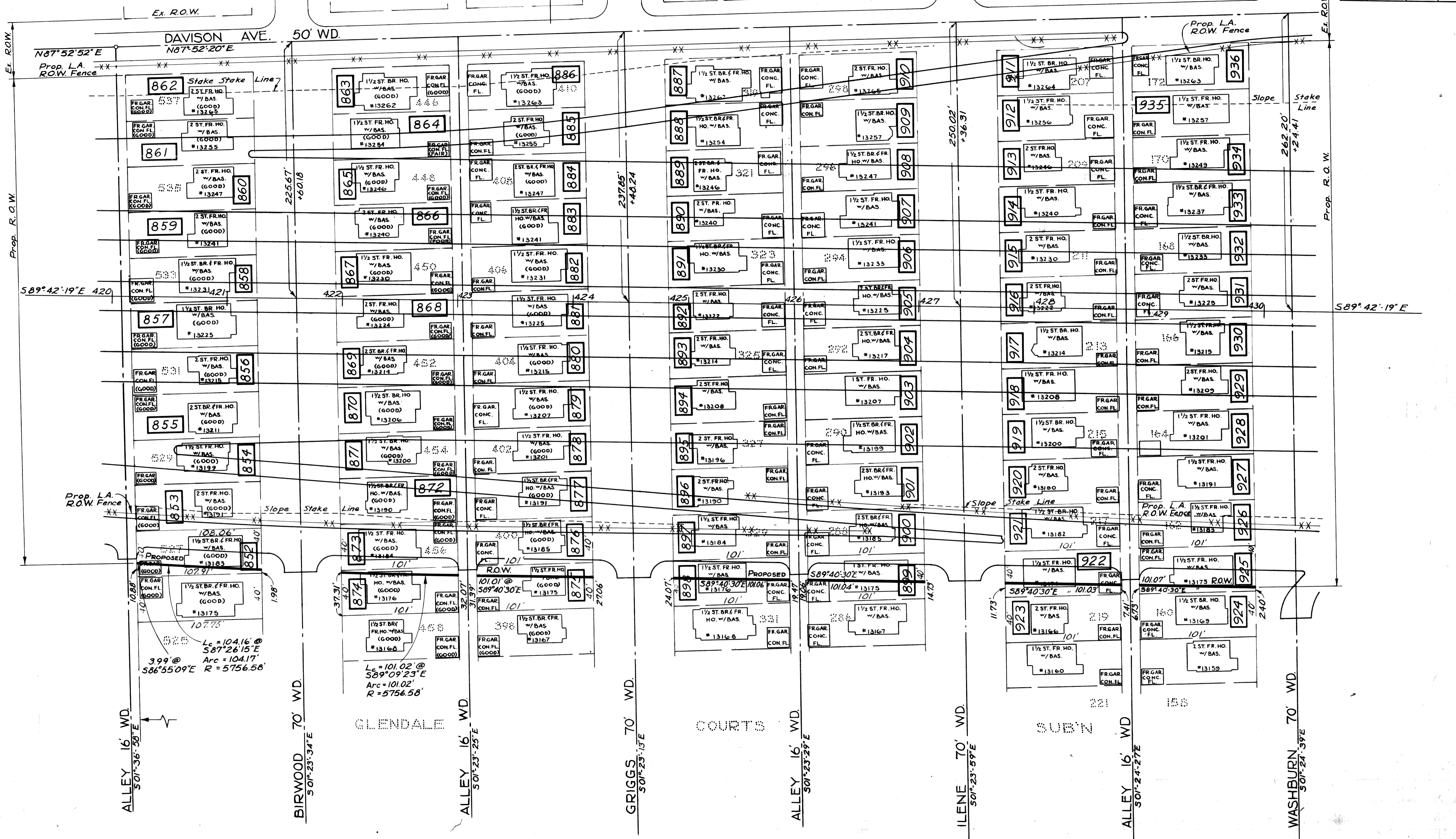

C.S.B. 7-22-57 E.M.M. B.W.

DIST. NO.	STATE	FED. PROJ. NO.	FISCAL YEAR	SHEET NO.	TOTAL SHEETS
4	MICH.	W-45(1)220			
ROUTE	STATE PROJECT	COUNTY	CITY	SHEET NO.	TOTAL SHEETS
I-96	82123F	WAYNE	DETROIT	511	

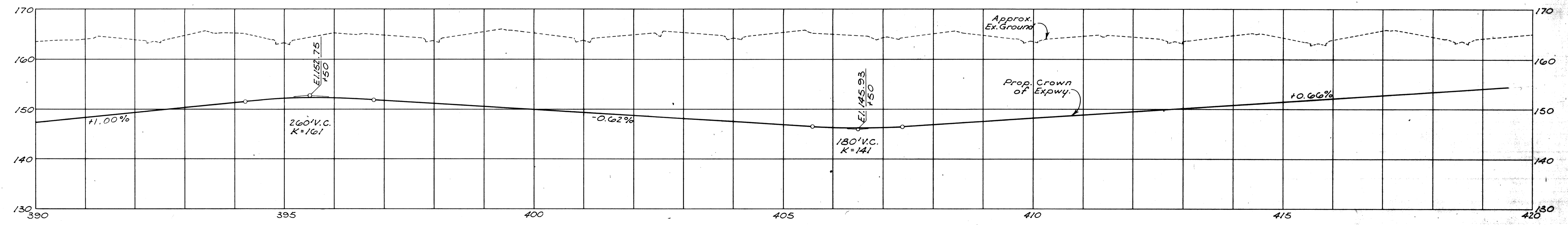
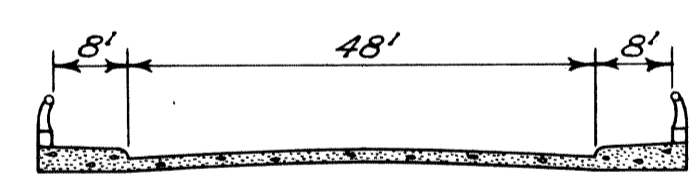
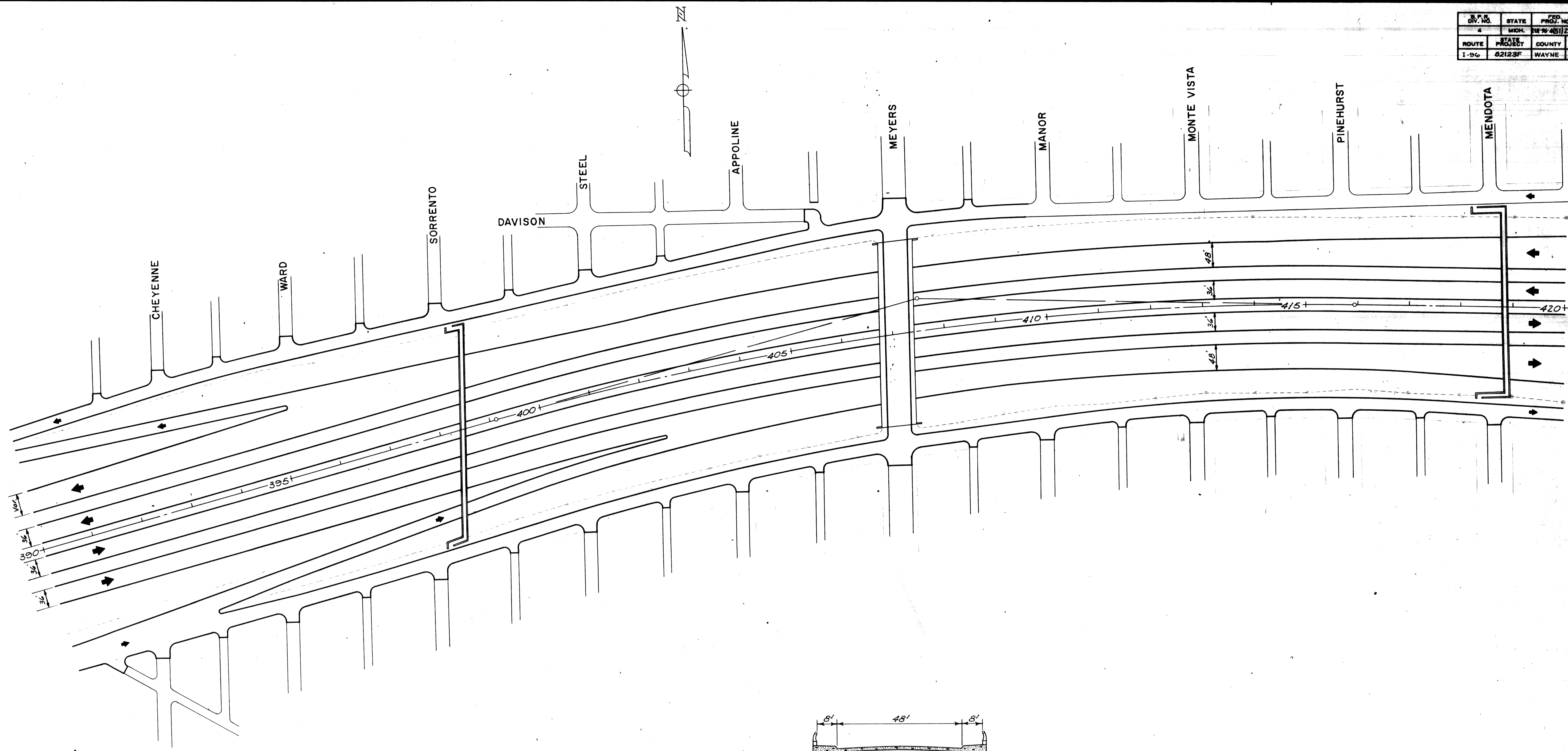

FILE NO.	R82123F	STATE PROJECT	FEDERAL PROJECT	SHEET NO.
NO. 380		82123F	W-45(1)220	511

CSP 2-22-67 Final EOW

D.P. NO.	STATE	FED. PROJ. NO.	FISCAL YEAR	SHEET NO.	TOTAL SHEETS
4	MICH.	FUR-45(1)228			
ROUTE	PROJECT	COUNTY	CITY	SHEET NO.	TOTAL SHEETS
I-96	82123F	WAYNE	DETROIT	512	

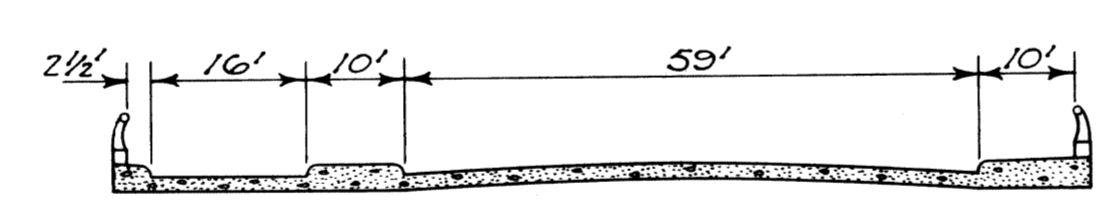
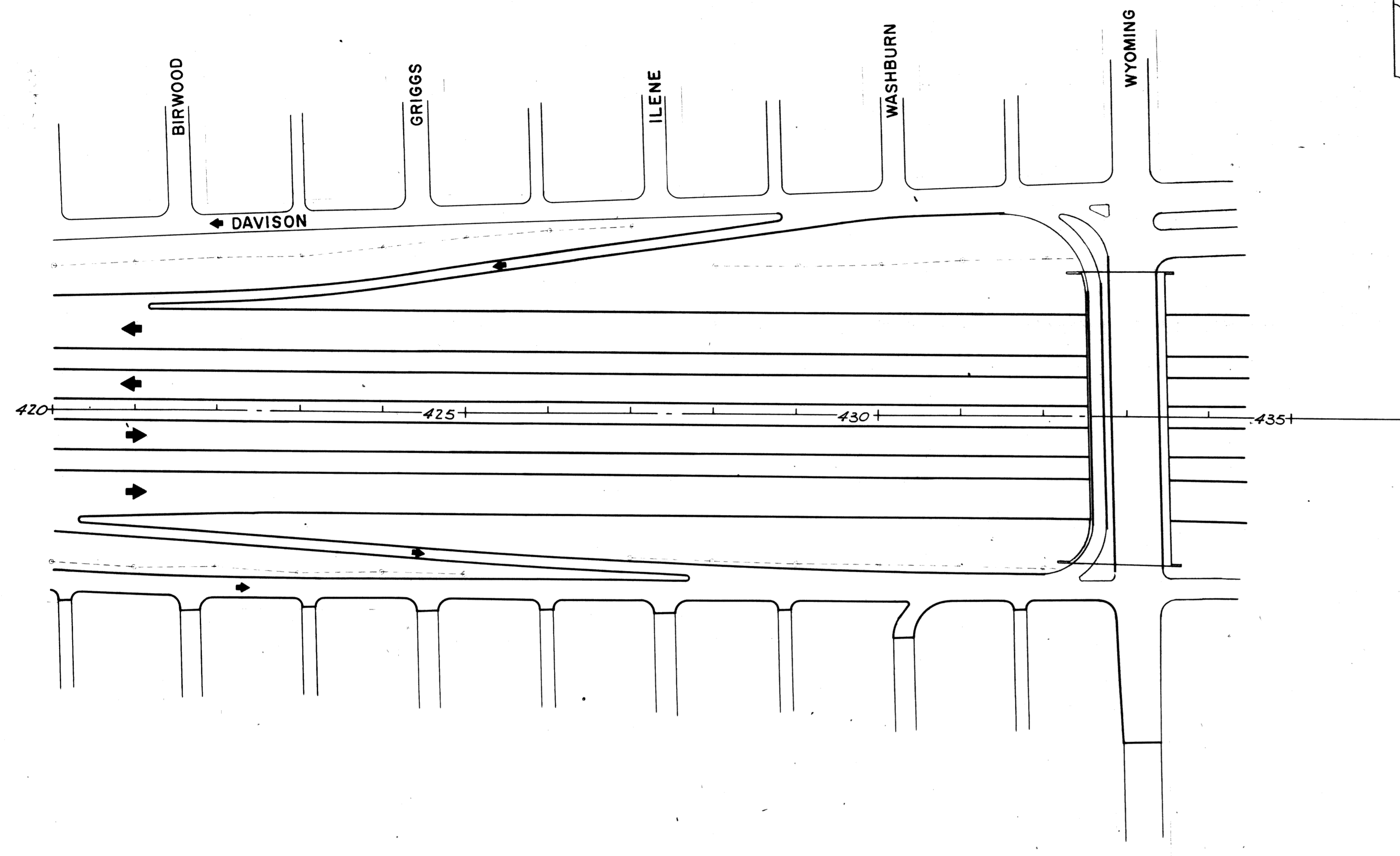

WYOMING

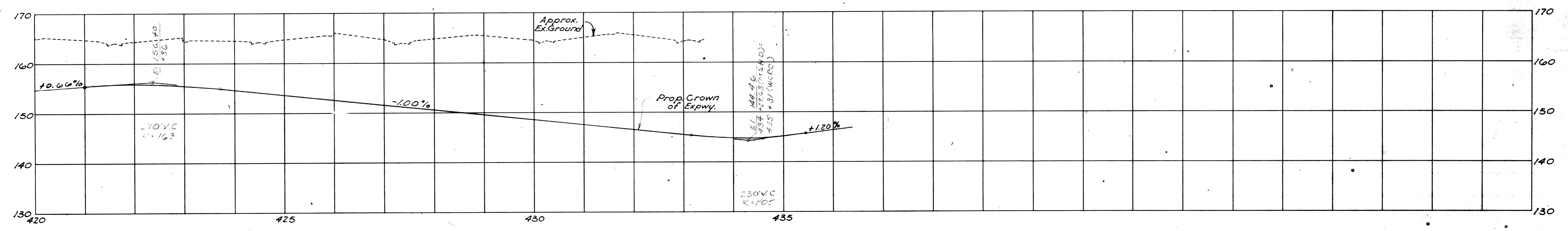

S.P.R. DIV. NO.	STATE	FED. PROJ. NO.	FISCAL YEAR	SHEET NO.	TOTAL SHEETS
4	MICH.	HP-451225			
ROUTE	PROJECT	COUNTY	CITY	SHEET NO.	TOTAL SHEETS
196	82123F	WAYNE	DETROIT	515	

S.P.R. DIV. NO.	STATE	FED. PROJ. NO.	FISCAL YEAR	SHEET NO.	TOTAL SHEETS
4	MICH.				
ROUTE	PROJECT	COUNTY	CITY	SHEET NO.	TOTAL SHEETS

AUTH.	DATE	REVISION
CSE	3-22-67	FINAL R.O.W.

OPERATION	BY	DATE
PRELIMINARY R.O.W. CHECKED		
FINAL DESIGN CHECKED		
FRASSED		
FINAL R.O.W. CHECK		
QUANTITIES CHECKED		
SQUAD		

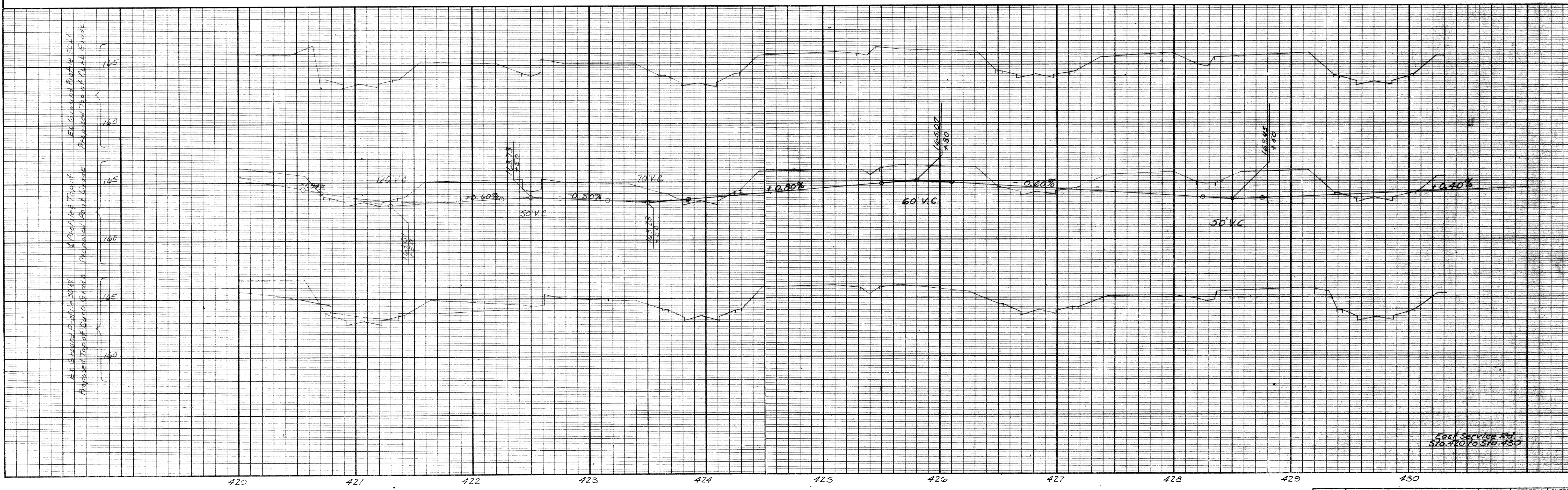
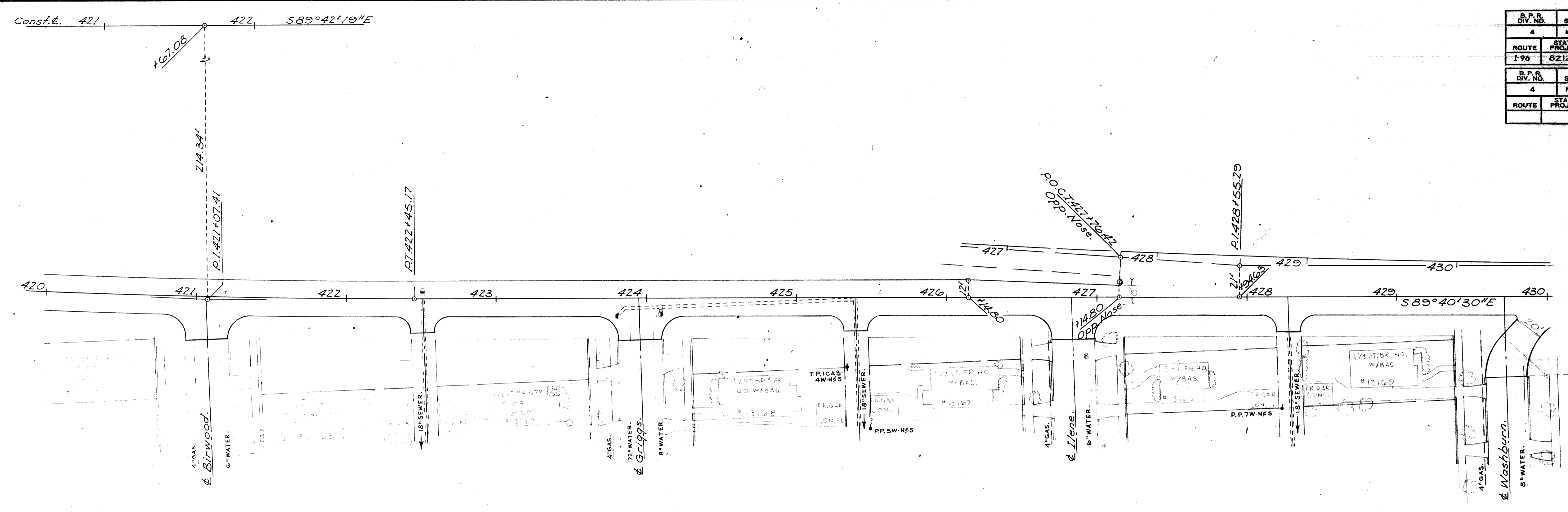

OPERATION	BY	DATE
SURVEYED		
PLAN PLOTTED		
PROFILE PLOTTED		
PROFILE CHECKED		
PROF. INSPECTION		
GRADY INSPECTION		
FEDERAL INSPECTION		

E.K. SHAW & SONS, INC. Proposed Sewer Line
 Proposed Top of Road, Station 420+00 to 430+00
 E.A. GRADY, Inc. Proposed Sewer Line
 Proposed Top of Road, Station 420+00 to 430+00

FILE NO.	STATE	FEDERAL	SHEET
82123F	82123F	HP-451225	515

R82123F

East Service Rd.
Sta. 420+00 to 430+00

OPERATION	BY	DATE
PRELIMINARY R.O.W. CHECKED		
FINAL DESIGN CHECKED		
FRASERS CHECKED		
FINAL R.O.W. CHECK		
QUANTITIES CHECKED		
SQUAD		

OPERATION	BY	DATE
SURVEYED		
PLAN CHECKED		
PROFILE PLOTTED		
PROFILE CHECKED		
GRADE CHECKED		
FEDERAL INSPECTION		

AUTH.	DATE	REVISION
CSE	2/21/62	FINAL R.O.W.

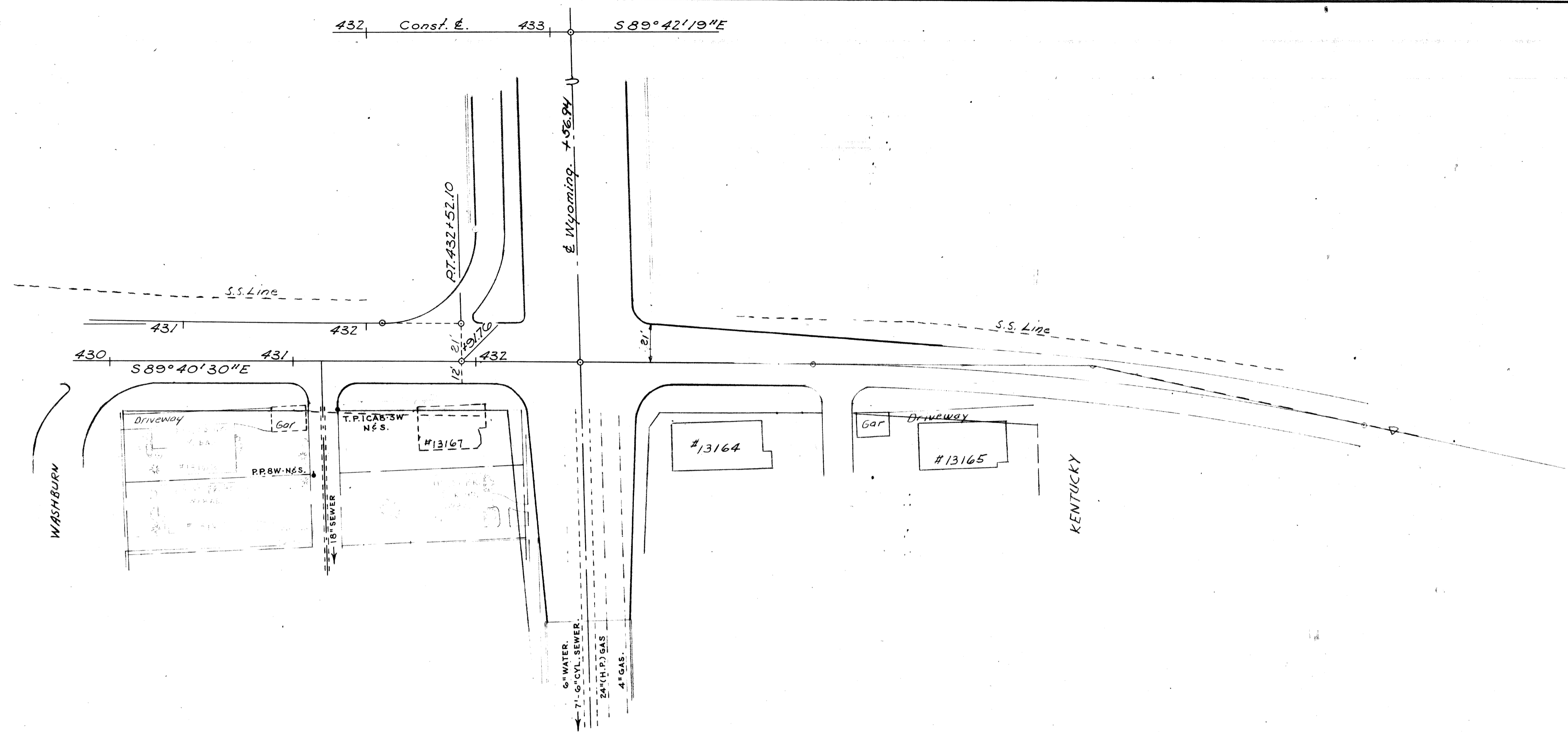

B.P.R. DIV. NO.	STATE	FED. PROJ. NO.	FISCAL YEAR	SHEET NO.	TOTAL SHEETS
2-96	MICH.	10176-4151225		516	
	ROUTE PROJECT	COUNTY CITY		SHEET NO.	TOTAL SHEETS
	82123F	WAYNE DETROIT		516	

EX Ground Profile, 1:100, & Profile Top of Washburn Rd. to 40'44' Proposed Top of Curbs & Grade. Proposed Top of Curbs & Grade. Proposed Top of Curbs & Grade.

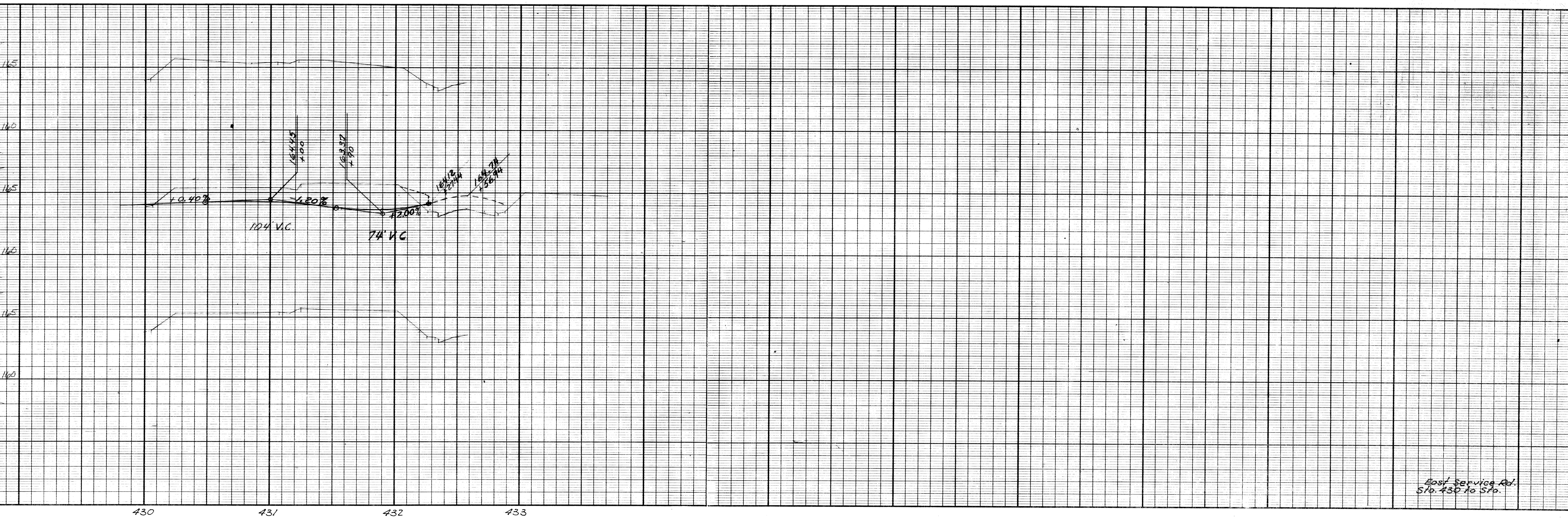

East Service Rd. Sta. 430 to Sta. 433

FILE NO. 10176-4151225	R82123F	STATE PROJECT 82123F	FEDERAL PROJECT 10176-4151225	SHEET NO. 516
------------------------	---------	----------------------	-------------------------------	---------------

DIV. NO.	STATE	FED. PROJ. NO.	FISCAL YEAR	SHEET NO.	TOTAL SHEETS
4	MICH.	RUR 96-451225		517	
ROUTE	STATE PROJECT	COUNTY	CITY	SHEET NO.	TOTAL SHEETS
1-96	82123F	WAYNE	DETROIT	517	
DIV. NO.	STATE	FED. PROJ. NO.	FISCAL YEAR	SHEET NO.	TOTAL SHEETS
4	MICH.			517	
ROUTE	STATE PROJECT	COUNTY	CITY	SHEET NO.	TOTAL SHEETS

OPERATION	BY	DATE
PRELIMINARY P.O.W. CHECKED		
FINAL DESIGN CHECKED		
TRACED		
QUANTITIES CHECKED		
SQUAD		

OPERATION	BY	DATE
SURVEY		
PLAN CHECKED		
PROFILE PLOTTED		
PRELIMINARY GRADE		
GRADE INSPECTION		
FEDERAL INSPECTION		

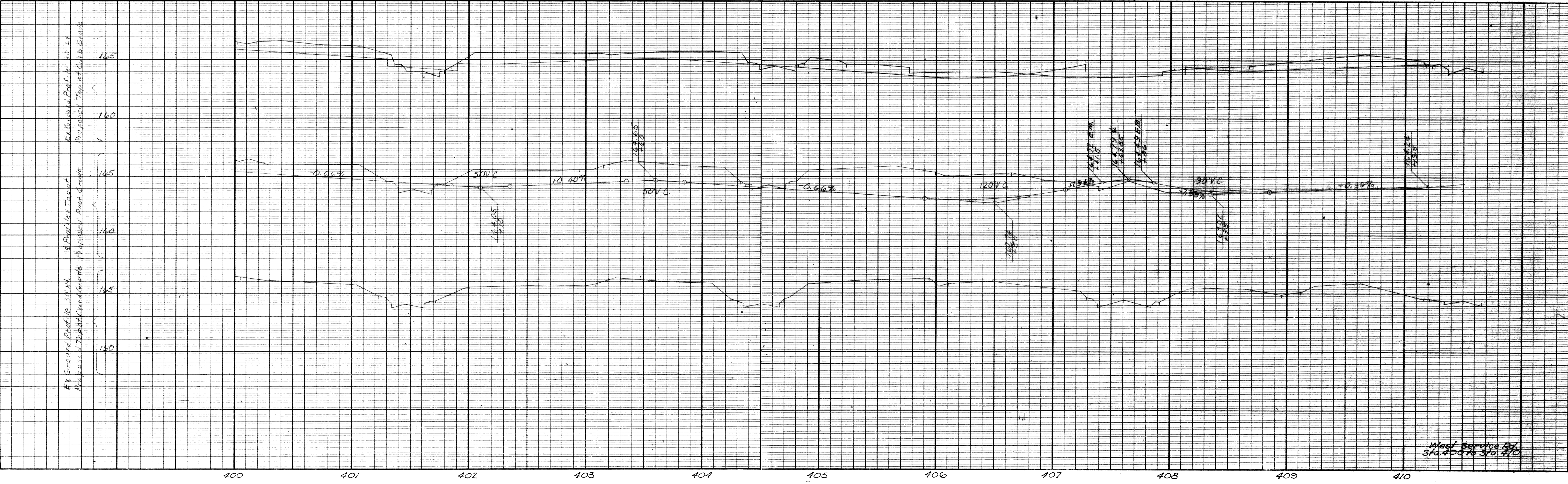
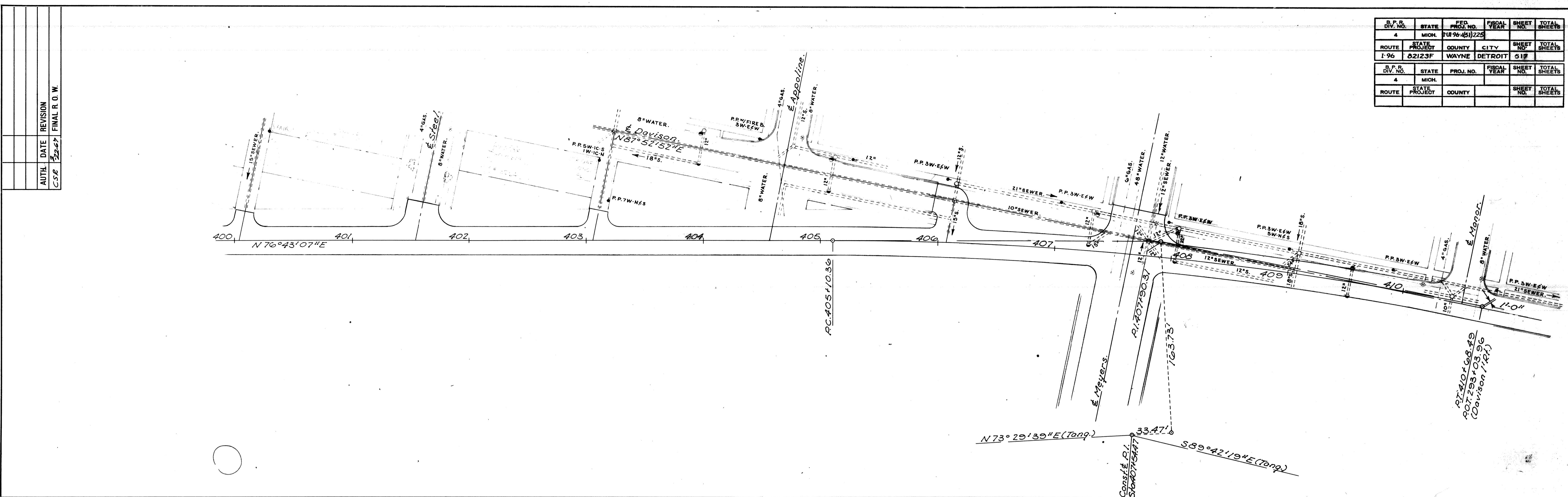

FILE NO.	R82123F	STATE PROJECT	82123F	FEDERAL PROJECT	RUR 96-451225	SHEET NO.	517
----------	---------	---------------	--------	-----------------	---------------	-----------	-----

AUTH. DATE REVISION
 C.S.P. 12-22-77 FINAL R.O.W.

RT 200+68.49
 ROT 298+03.96
 (Dovison I.P.P.)

B.P.R. DIV. NO.	STATE	FED. PROJ. NO.	FISCAL YEAR	SHEET NO.	TOTAL SHEETS
4	MICH.	FU96-45(225)			
ROUTE	STATE PROJECT	COUNTY	CITY	SHEET NO.	TOTAL SHEETS
I-96	82123F	WAYNE	DETROIT	513	
B.P.R. DIV. NO.	STATE	PROJ. NO.	FISCAL YEAR	SHEET NO.	TOTAL SHEETS
4	MICH.				
ROUTE	STATE PROJECT	COUNTY		SHEET NO.	TOTAL SHEETS

AUTH.	DATE	REVISION
CSZ	3-2-67	FINAL R.O.W.

OPERATION	BY	DATE
PRELIMINARY R.O.W. CHECKED		
FINAL DESIGN CHECKED		
FRACED		
FINAL R.O.W. CHECK		
QUANTITIES CHECKED		
BOARD		

OPERATION	BY	DATE
OPERATION		
PLAN PLOTTED		
PROFILE PLOTTED		
PRELIMINARY GRADE		
FEDERAL INSPECTION		

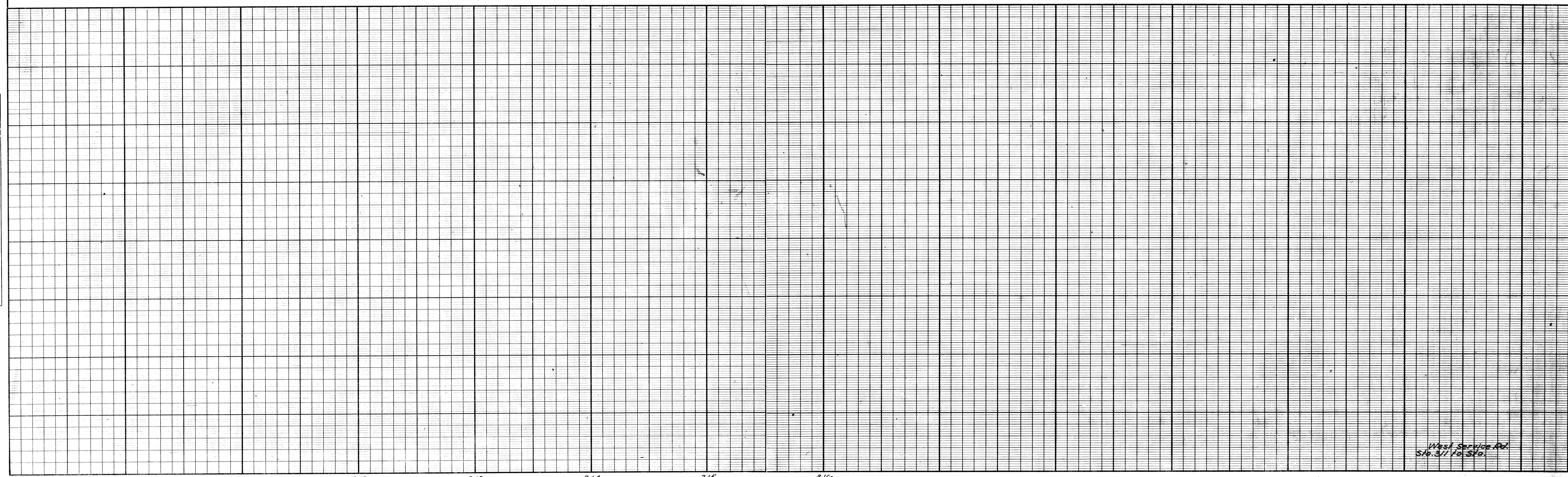
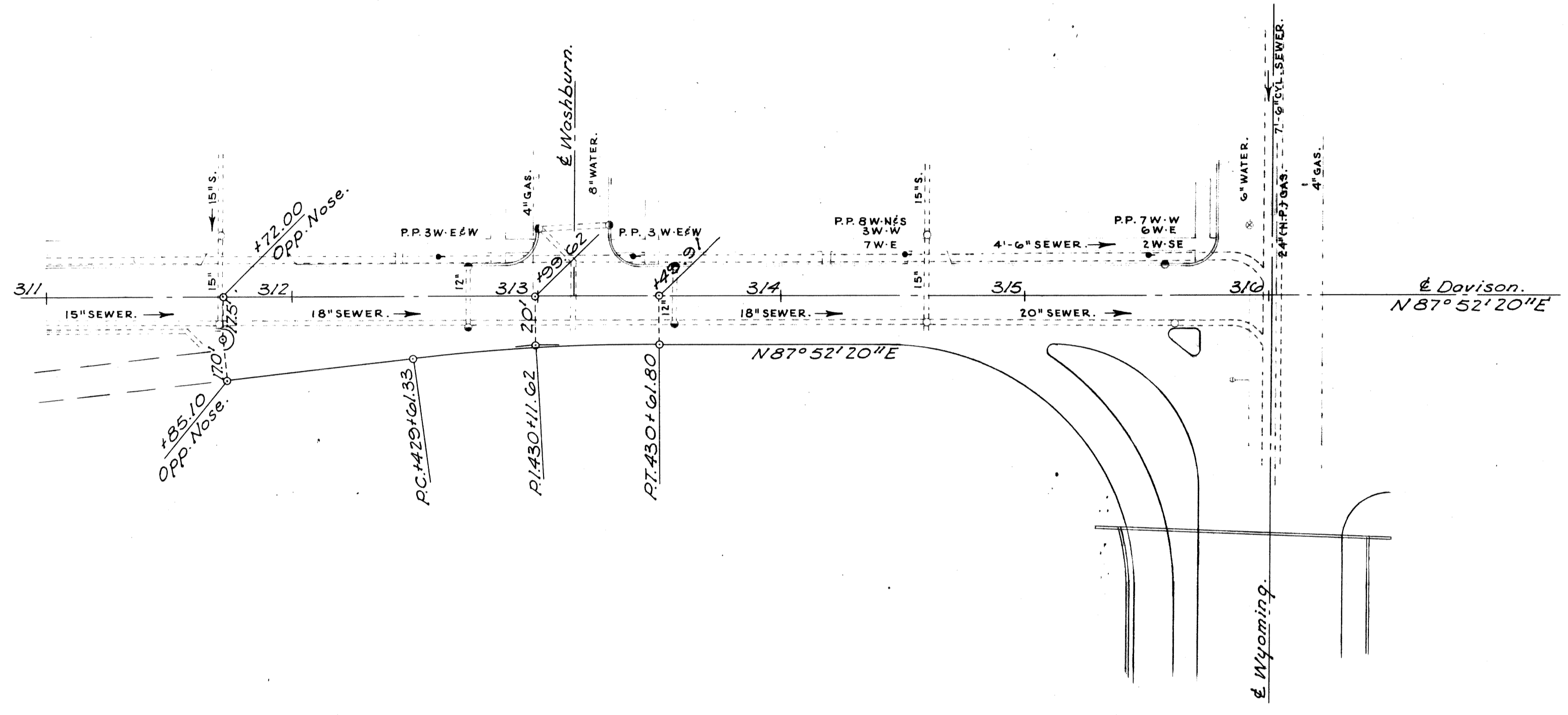

West Service Rd.
Sta. 3/1 to 3/6

FILE NO.	R82123F	STATE PROJECT	FEDERAL PROJECT	SHEET NO.
NO.		82123F	FU96-45(225)	513
SYMBOL				

510.4707 510.470