

STATE OF MICHIGAN DEPARTMENT OF STATE HIGHWAYS

PLANS OF PROPOSED MICHIGAN PROJECT I-UI-96-4(46)220 STATE PROJECT IUI 82123E BRIGHTON-DETROIT ROAD WAYNE COUNTY CITY OF DETROIT

ROUTE	STATE PROJECT NO.	FEDERAL NO.	SHEET NO.	TOTAL SHEETS
I-96	IUI 82123 E	I-UI-96-4(46)220	501	

THE IMPROVEMENTS COVERED BY THESE PLANS SHALL BE DONE IN ACCORDANCE WITH THE MICHIGAN DEPARTMENT OF STATE HIGHWAYS CURRENT STANDARD SPECIFICATIONS AND SUPPLEMENTAL SPECIFICATIONS.

LEGEND

A. D. T.
D. H. V.
COMM. #
DESIGN SPEED

C.S.P. 2-16-67 FINAL PLAN

INDEX OF SHEETS

TITLE SHEET	501
PROPERTY OWNER SHEETS	502-503
TYPICALS	504-505
R.O.W. SHEETS	506-510
PLAN & PROFILES	511-520

TITLE SHEET LEGEND

	EXISTING CONDITION
PROPOSED PROJECT	[Symbol]
PAVED	[Symbol]
BITUMINOUS	[Symbol]
GRAVEL	[Symbol]
UNIMPROVED OR CITY STREET	[Symbol]
COUNTY LINE	[Symbol]
CITY OR VILLAGE LIMITS	[Symbol]
TOWNSHIP LINE	[Symbol]
SECTION LINE	[Symbol]
RAILROADS	[Symbol]

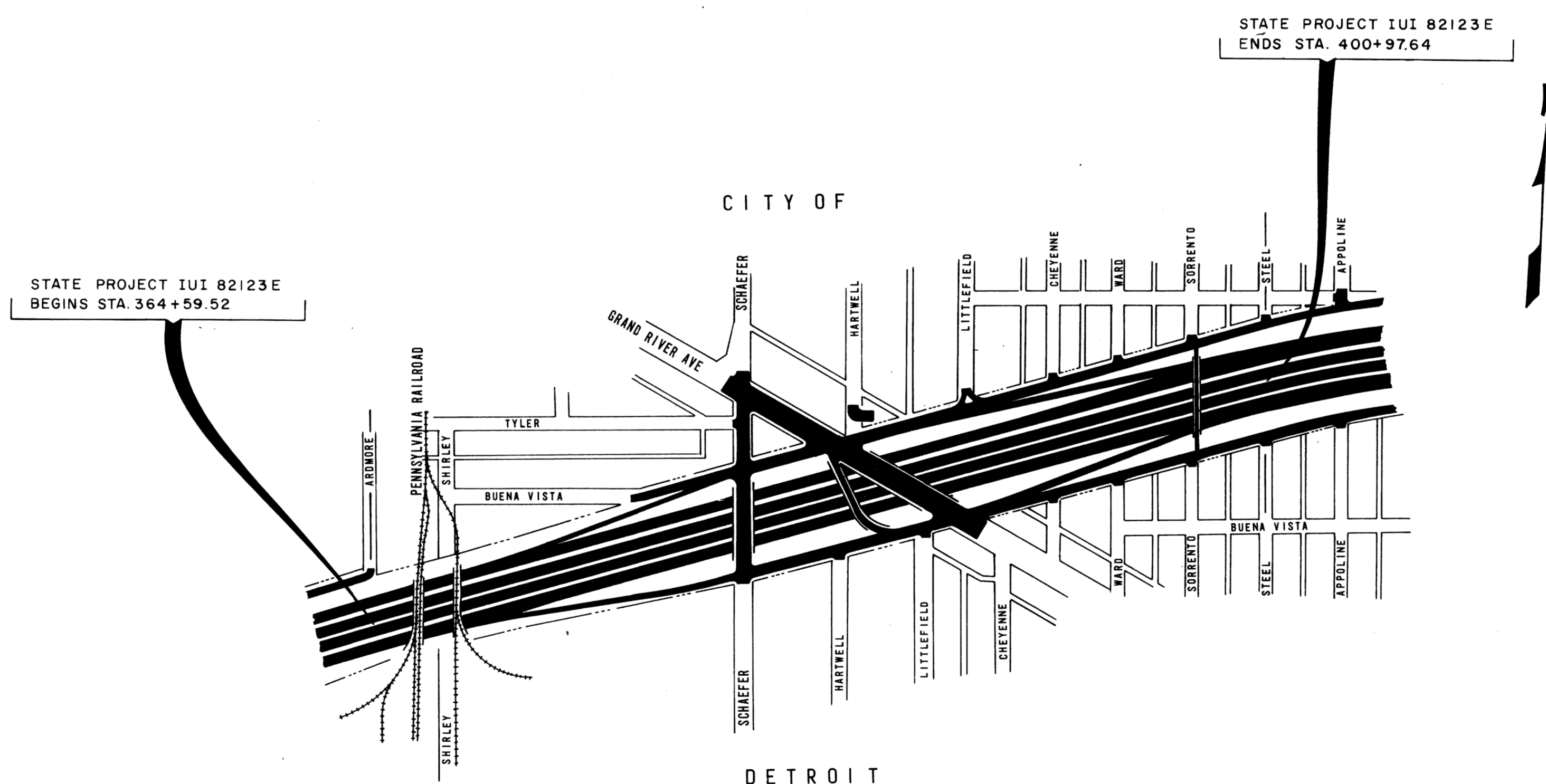

ITEM NO. I-793 & U-650

CONTRACT FOR RIGHT OF WAY							
DIVISION APPROVAL							
CHECKED	ENGINEER OF DESIGN						
RECOMMENDED FOR APPROVAL	TRAFFIC ENGINEER						
RECOMMENDED FOR APPROVAL	ENGINEER OF BRIDGE AND ROAD DESIGN						
DATE	DATE						
DATE	DATE						
DATE	DATE						
OFFICES OF DESIGN & CONSTRUCTION							
APPROVED	CONSTRUCTION ENGINEER						
APPROVED	CHIEF OF DESIGN AND TRAFFIC						
DATE	DATE						
DATE	DATE						
DEPARTMENT OF STATE HIGHWAYS HOWARD E. HILL - STATE HIGHWAY DIRECTOR							
APPROVED BY	DEPUTY DIRECTOR OF ENGINEERING						
DATE	DATE						
DEPARTMENT OF COMMERCE BUREAU OF PUBLIC ROADS							
PLANS PREPARED BY	APPROVED						
MICHIGAN DEPARTMENT OF STATE HIGHWAYS	[Signature]						
SQUAD E. MORRISON	FOR THE DIVISION ENGINEER						
DATE	DATE						
R 82123 E	<table border="1" style="width: 100%; border-collapse: collapse;"> <tr> <th style="width: 30%;">STATE PROJECT NO.</th> <th style="width: 30%;">FEDERAL PROJECT NO.</th> <th style="width: 40%;">SHEET NO.</th> </tr> <tr> <td>IUI 82123 E</td> <td>IUI 96-4(46)220</td> <td>501</td> </tr> </table>	STATE PROJECT NO.	FEDERAL PROJECT NO.	SHEET NO.	IUI 82123 E	IUI 96-4(46)220	501
STATE PROJECT NO.	FEDERAL PROJECT NO.	SHEET NO.					
IUI 82123 E	IUI 96-4(46)220	501					

STATE PROJECT NO. IUI 82123 E

C.S 82123 E

PARCEL	OWNER(S)	LOCATION STA. TO STA.	TOTAL OWNERSHIP	TO BE ACQUIRED		REMAINDER		REMARKS
				In Fee Incl. Ex. Esmt. (Portion in Ex. Esmt)	Other Incl. Ex. Esmt. (Portion in Ex. Esmt)	LEFT	RIGHT	
518	Jackson Buff Corp.		35A.	0.13A.			3.37A.	0.4A utilities
519	ADM. VET. AFFAIRS		7700	7616			84	302-303
520	H. McNAUGHTON	B.P.E. 11-5-65	4160	4160				304
521	ERNEST HOPE		4400	4400				305
522	A. J. U. PONTELLO		4400	4400				306
523	DAVID BAUM		4400	4400				307
524	E. B. BOURGEOIS		4400	4400				308
525	J. F. GUIZATEK		8800	8800				309-310
526	E. H. L. MOBBIS		4400	4400				311 624 5/11 utilities
527	PENN. OHIO I. DEF. RAIL ROAD		40,000	41711			1129	117 1/2 INCL. BROWN & WHITE SUB. 16 7/21 EXCEPT E. 63' 2182 5/11 utilities
528	COPCO STEEL ENG. CO.		16560	16560				E. 63' of Lots 16-21 INCL.
529								
530								
531								
532	JOPHA GRETZMAN		39,677	20,421			19,256	103 1/10 INCL. 6657 utilities
533	MICH OHIO SUPPLY CO.		14,879	14,879				100-101-102
534	BEDERMAN BEATY CO.		4060					80 Deleted
535	CRAIGIE PAINT CO.		9920	1023			8897	81-82
536	Charles Benson		35650	15,953	3441 T.R.		19627	83-87 INCL.
537	O. H. U. FELIBIE		74,522	74,522				88-99
538	MANOR REAL ESTATE		24.4 A.	8.7A.			0.03A.	15.67 0.7A utilities
539	JOHANA C. MALON		8190	397			7793	LOT 27 1/2 218 TELEPHONE SUB.
540	HELEN KELLER		8190	6621			1569	219 and N. 17.5' of 218
541	G. K. GEORGAN	B.P.E. 11-5-65	5460	5460				220
542	H. J. E. A. ROY		5460	5460				221
543	J. F. DEARDEN		53277	52495			782	222 1/2 230 INCL.
544	AVIS FORD INC.		6000	1940			4060	7-8-9
545	JOSEPH HERMAN		8000	7271			729	10-11-12-13
546	JUN OIL CO.		9357	9357				14-15-16-17
547	JOANNE T. GEFME	B.P.E. 11-5-65	7706	7706				202
548	A. J. F. E. A. GRIFFIN		4760	4760				203
549	DON A. FITZPATRICK		4760	4760				204
550	G. E. JINKOVIC		4760	4760				205
551	C. W. J. J. SIEVERT		4760	4760				206
552	N. M. BOUJINEUR		4760	4760				207
553	J. F. DEARDEN		4760	4760				208
554	J. F. K. GEOMMES		4760	4760				209
555	J. H. L. FERNANDEZ		4760	4568			192	210
556	Wm. B. F. GAY N. DAVIS		4760	2051			2709	211
557	SEANT MATHEWS		4760					212 Deleted
558	JANET E. EUTH		4450	34			4416	197
559	MINA SPENCE		4450	3111			1339	198
560	A. J. A. M. PARSONS		4448	4448				199
561	H. J. GLEN H. ENGEL	B.P.E. 11-5-65	4448	4448				200
562	J. A. H. M. ROBERTS		4199	4199				1.36' of 201
563	G. C. G. E. KATOPODIS		2301	2301				201 EXCEPT J. 36'
564	J. J. FIORE E. VENTIM		5798	4964			834	144
565	H. J. NAUMANN		4025	95			3930	145
566	TEPMARCO COBR		15615	3023			12592	32-38 INCL.
567	WACHMAN INVESTMENT CO.	B.P.E. 11-5-65	8065	8065				29-30-31
568	A. J. F. C. ROGERS		8000	8000				25-28 INCL.
569	L. I. F. E. WICKER		2000	2000				24
570	LUCILLA WILLIAMS		2000	2000				23
571	MURPHY MOTOR SALES INC.		7866	7866				18 THRU 22 INCL.
572	C. G. F. M. G. C. ADAMS		8750	1035			7715	8 WALLACE BEOS. SUB.
573	MURPHY MOTOR SALES INC.		17,607	13846			3761	44
574	Carl E. J. J. Memorial Homes Inc.		8750	8750				45

PARCEL	OWNER(S)	LOCATION STA. TO STA.	TOTAL OWNERSHIP	TO BE ACQUIRED		REMAINDER		REMARKS
				In Fee Incl. Ex. Esmt. (Portion in Ex. Esmt)	Other Incl. Ex. Esmt. (Portion in Ex. Esmt)	LEFT	RIGHT	
575	BEIRA A. DEHANN	B.P.E. 11-5-65	8750	8750				46
576	A. J. F. C. ROGER		17500	17500				47-48
577	B. J. SCHMIDT		8750	8750				49
578	BENJAMIN BROWN		10739	10739				PART of Lot 50 1/2
579	L. I. L. INVESTMENT CO.		6848	6848				50 1/2
580	BERT VICTORIA BAKER		9641	9641				96
581	MILDRED LAMONTE		9050	7083			1967	95
582	AR. F. E. HARRIS		9050	1121			7929	94
583	Wm. J. H. I. PARAN		9082	4762			4320	105
584	H. H. H. HAYNES		9095	8663			432	104
585	G. G. F. C. THOMPSON		9097	9097				103
586	G. B. F. E. DONNELLY		9100	9100				102
587	E. F. A. MAJOR	B.P.E. 11-5-65	9103	9103				101
588	E. G. KHOUX		42369	42389				100-12-1
589	LARRY M. OTO		19276	12673			6603	2-11 INCL.
590	H. I. L. N. Von SOOTHEN		3860	2628			1232	GEN. E. J. JENIEN Lot 9 except N. 20.6'
591	HELEN N. CROWLEY		1896	1896				N. 20.6' of Lot 9 J. 23.8' of 10
592	MARGARET PEYTON		1896	1896				N. 20.2' of 10
593	H. E. F. HOPPE	B.P.E. 11-5-65	3293	3293				11
594	H. C. F. H. HAGRE		3292	3292				12
595	G. E. F. L. LAIKOWIKI		3292	3292				13
596	WALTER YOUNG		3291	3291				14
597	B. D. B. M. CURTIS		3290	3290				15
598	E. F. B. LOWIS		3290	3290				16
599	LUKE LEMMA BROWN		3290	3290				17
600	C. F. E. M. LENHART		3290	3290				18
601	H. A. F. L. H. LOPOINTE		3288	3288				19
602	A. E. F. I. D. M. WARD		3288	3288				20
603	H. R. F. E. KINABEL		3287	3028			259	21
604	FRANCIS LYNCH		6540	6537			3	70-71
605	H. E. K. BROECKHLE		3270	3270				72
606	H. G. F. A. H. BROWN	B.P.E. 11-5-65	3270	3270				73
607	A. H. L. CABALLERO		3270	3270				74
608	A. C. F. H. SALZMAN		3270	3270				75
609	EUTH T. BURKE		3270	3270				76
610	Edith H. Hill Emma C. Schuster		3270	3270				77
611	J. C. F. C. A. JUKIERKI		3270	3270				78
612	A. U. J. J. BAILEY		3270	3270				79
613	D. F. A. D. MOE		3270	3270				80
614	Mauda E. McKinny Sadie J. Wotton		3270	3270				81
615	E. F. E. COLLEY		3270	3270				82
616	PETER DAVITT		3270	959			2311	83
617	A. I. B. TENNANT		3615	3308			307	J. F. WEGG'S HAYVIEW SUB.
618	B. I. J. WIDELSKI		3615	3615				12
619	W. H. L. A. THOMPSON	B.P.E. 11-5-65	3610	3610				13
620	MILKE J. GEORGE		3873	3873				part of Lot 231 1/2 13 1/2
621	E. E. F. E. ELLISON		3873	3873				232
622	CATHY J. MARSHICK		3099	3099				233
623	G. F. H. RUTHERFORD		3099	3099				234
624	P. C. F. I. D. A. HIETT		6198	6198				235-236
625	Ann Marie Spirel F. V. L. KRISTOFF		3502	3502				237 J. G. F. 238
626	B. F. V. FERANTE		3656	3656				238
627	N. L. J. M. C. MALMQUIST		3062	3062				
628	J. B. F. R. A. GERHARDT		3605	3605				
629	B. H. SHARBOWSKI		3637	3637				267 Cedarhurst Sub.
630	G. W. H. L. CAMBEON		3637	3637				266
631	Chas. E. T. KLINKER		3637	3376			261	265

S.P. NO.	STATE	FED. PROJ. NO.	FISCAL YEAR	SHEET NO.	TOTAL SHEETS
4	MICH.	W196444220		504	
ROUTE	PROJECT	COUNTY	CITY	SHEET NO.	TOTAL SHEETS
I-96	I-96/212 SE	WAYNE	DETROIT	504	
S.P. NO.	STATE	FISCAL YEAR	SHEET NO.	TOTAL SHEETS	
4	MICH.				
ROUTE	PROJECT	COUNTY	SHEET NO.	TOTAL SHEETS	

CSR-2-16-67 Final Rev

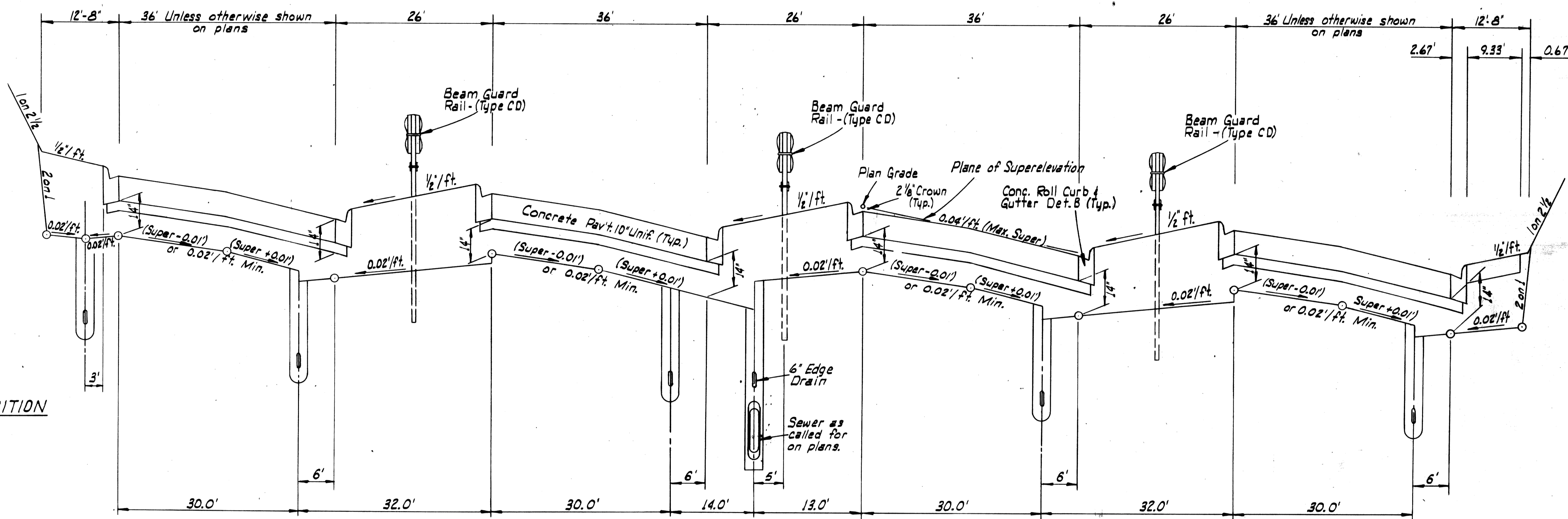

SECTION - FULL SUPERELEVATION
SCALE: 1" = 2' VERT.
1" = 10' HORIZ.

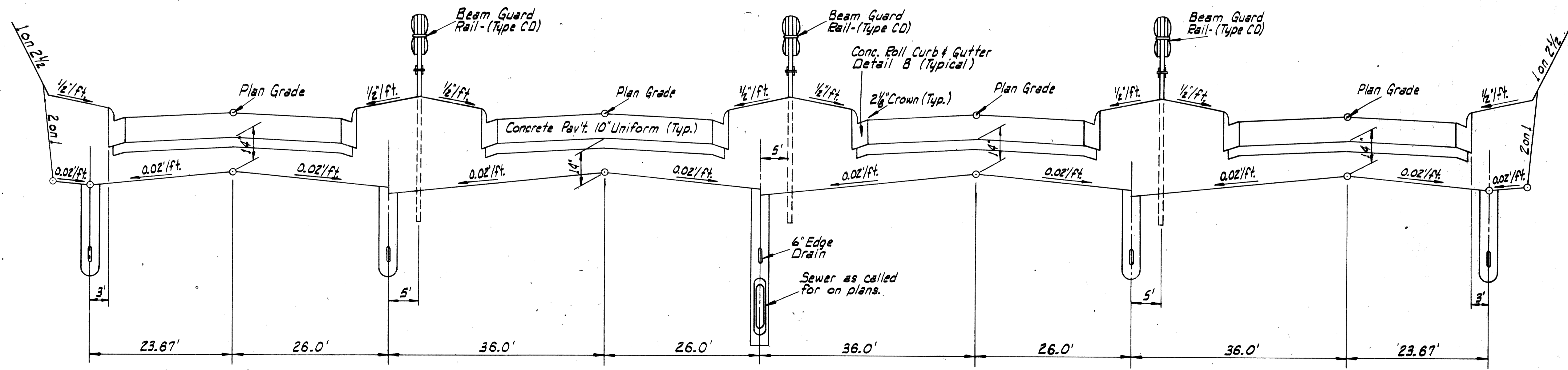

SECTION - NO SUPERELEVATION
SCALE: 1" = 2' VERT.
1" = 10' HORIZ.

MEDIAN SECTIONS THRU SUPERELEVATION TRANSITION

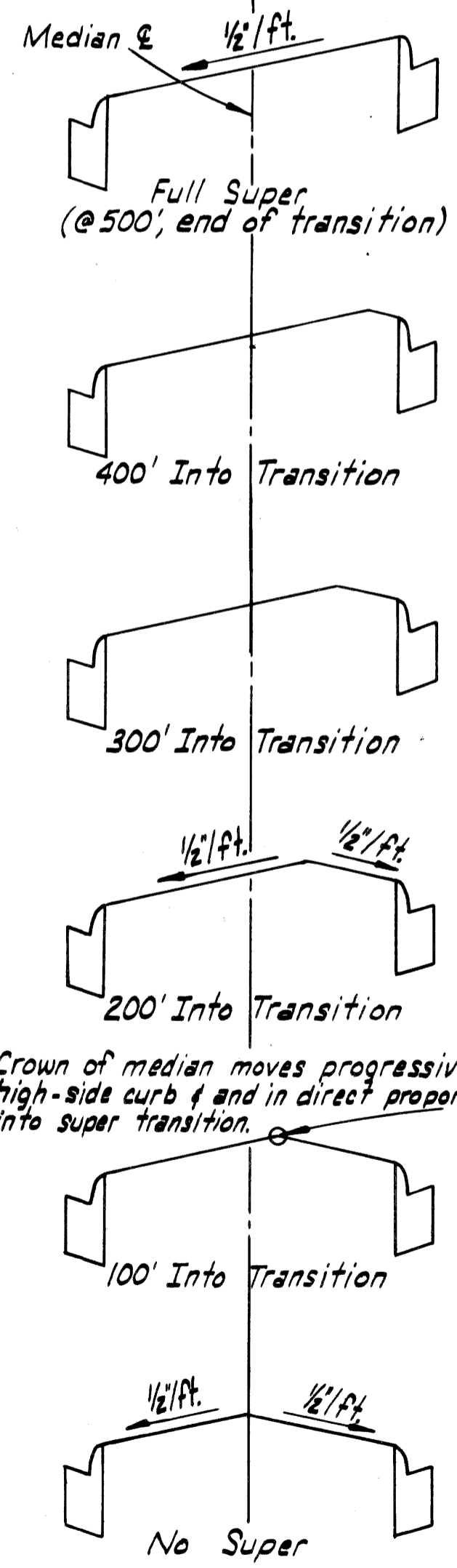

FREEWAY TYPICALS

TYPICAL CROSS-SECTIONS

B.P.R. DIV. NO.	STATE	FED. PROJ. NO.	FISCAL YEAR	SHEET NO.	TOTAL SHEETS
4	MICH.	I-96	1964	505	505
ROUTE	STATE PROJECT	COUNTY	CITY	SHEET NO.	TOTAL SHEETS
I-96	MI-82123E	WAYNE	DETROIT	505	505
B.P.R. DIV. NO.	STATE	FED. PROJ. NO.	FISCAL YEAR	SHEET NO.	TOTAL SHEETS
4	MICH.	I-96	1964	505	505
ROUTE	STATE PROJECT	COUNTY	CITY	SHEET NO.	TOTAL SHEETS
I-96	MI-82123E	WAYNE	DETROIT	505	505

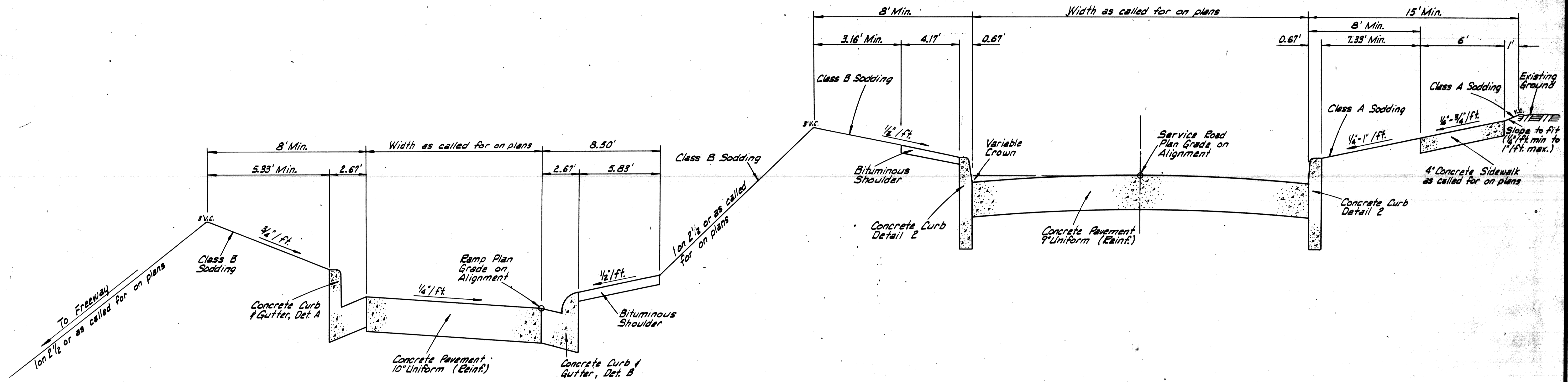

CSP 2/16/67 E.H.W.

CSR 11-19-89, New Set for Survey
 CSX 1-22-78 29 - Acc. P.L. 2

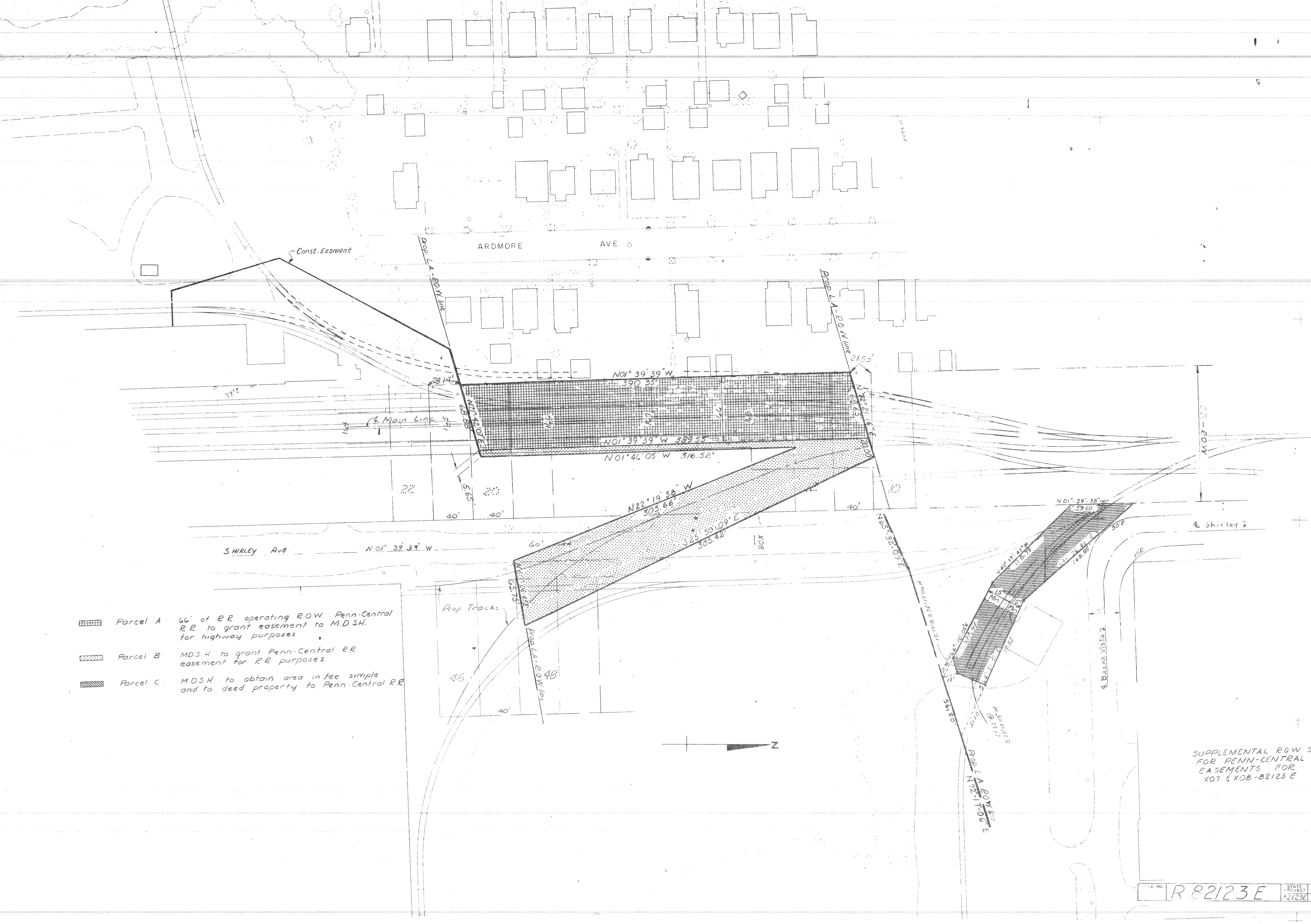

- Parcel A: 66' of RR operating ROW. Penn-Central RR to grant easement to M.D.S.H. for highway purposes.
- Parcel B: M.D.S.H. to grant Penn-Central RR easement for RR purposes.
- Parcel C: M.D.S.H. to obtain area in fee simple and to deed property to Penn-Central RR.

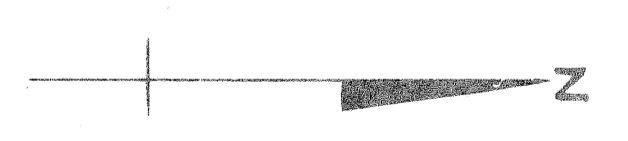

SUPPLEMENTAL ROW SHEET
 FOR PENN-CENTRAL
 EASEMENTS FOR
 X07 & X08-82123 E

FILE NO	R 82123 E	STATE PROJECT	FEDERAL PROJECT	SHEET
		82123E		4

Curve Data: (I-96 Const. E.)
 $\Delta = 09^{\circ}46'22''$ Rt.
 $D = 1^{\circ}00'$
 $R = 5729.58'$
 $T = 489.83'$
 $L = 977.28'$
 $E = 20.90'$
 $PC = 357+54.15$
 $PI = 362+43.98$
 $PT = 367+31.43$

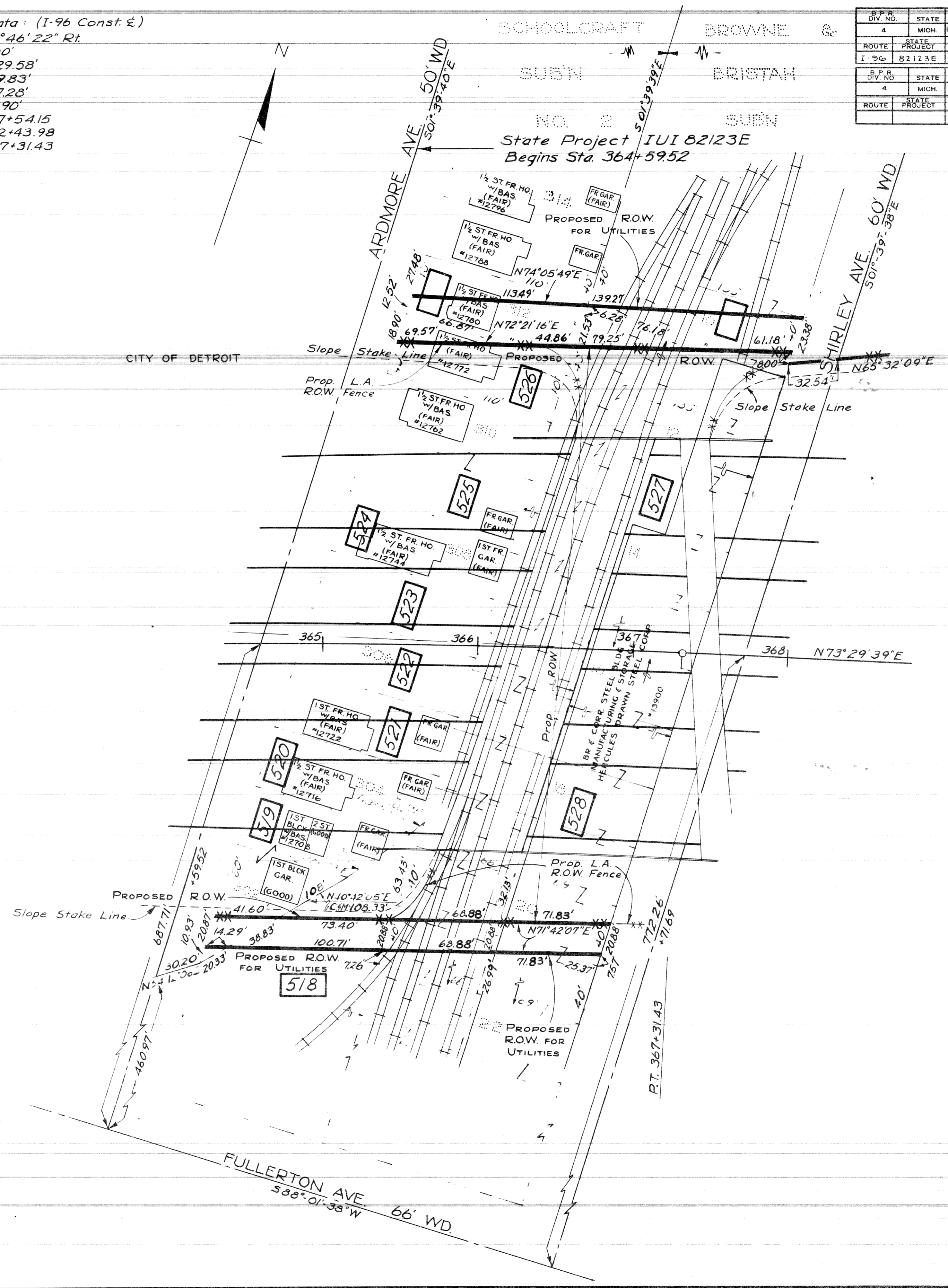

B.P.R. DIV. NO.	STATE	FED. PROJ. NO.	FISCAL YEAR	SHEET NO.	TOTAL SHEETS
4	MICH.	FUP-96-446220			
ROUTE	PROJECT	COUNTY	CITY	SHEET NO.	TOTAL SHEETS
I-96	B2123E	WAYNE	DETROIT	506	
B.P.R. DIV. NO.	STATE	PROJ. NO.	FISCAL YEAR	SHEET NO.	TOTAL SHEETS
4	MICH.				
ROUTE	PROJECT	COUNTY		SHEET NO.	TOTAL SHEETS

CSP-2-16-87 Final Plan
 CDR 4/11/88
 CDR 11/22/88
 CDR 11/22/88 Rev. 2.0 and 3.0

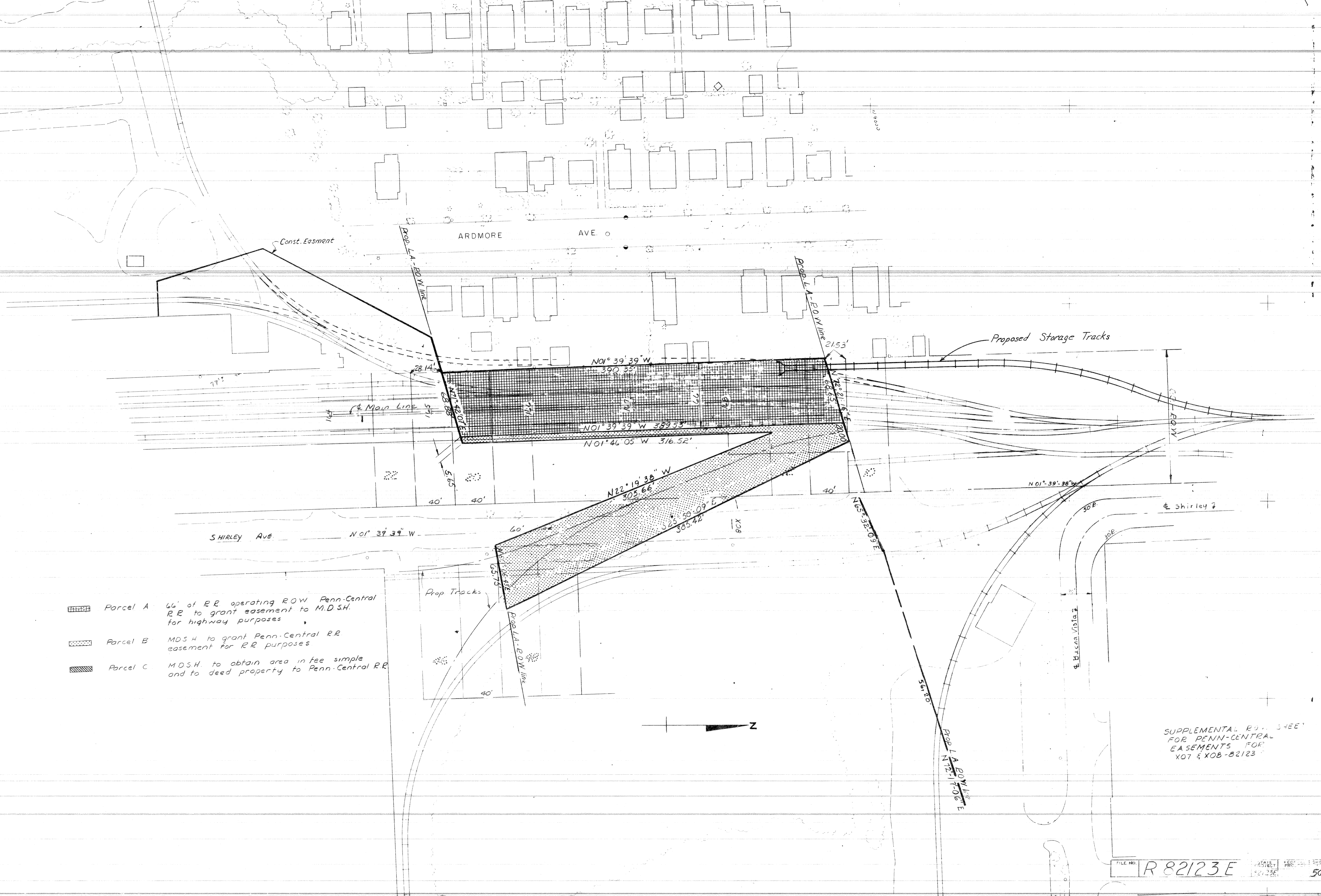

C.S.R. 11.19.18
 C.S.R. 1.82.70
 C.S.R. 9.25.70
 C.S.R. 6.23.70

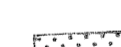

-  Parcel A 46' of RR operating ROW Penn-Central RR to grant easement to M.D.S.H. for highway purposes
-  Parcel B M.D.S.H. to grant Penn-Central RR easement for RR purposes
-  Parcel C M.D.S.H. to obtain area in fee simple and to deed property to Penn-Central RR

SUPPLEMENTAL ROW SHEET
 FOR PENN-CENTRAL
 EASEMENTS FOR
 X07 & X08-82123

C. 72 1-26-77 01-48 AL E
 CSB 2-16-87 FINAL ROW
 CSX 8-1-88 53 AND 537 AND 538
 CSR 2-28-89 Extended Prop. ROW.
 S.M. Quadrant Schaffer St
 734 415 45 E. Cal. M.A. Summit

S.P.R. DIV. NO.	STATE	FED. PROJ. NO.	FISCAL YEAR	SHEET NO.	TOTAL SHEETS
4	MICH.	10796440220			
ROUTE	STATE	PROJECT	COUNTY	CITY	TOTAL SHEETS
1-36	MI	82123E	WAYNE	DETROIT	507

S.P.R. DIV. NO.	STATE	FED. PROJ. NO.	FISCAL YEAR	SHEET NO.	TOTAL SHEETS
4	MICH.				
ROUTE	STATE	PROJECT	COUNTY	CITY	TOTAL SHEETS

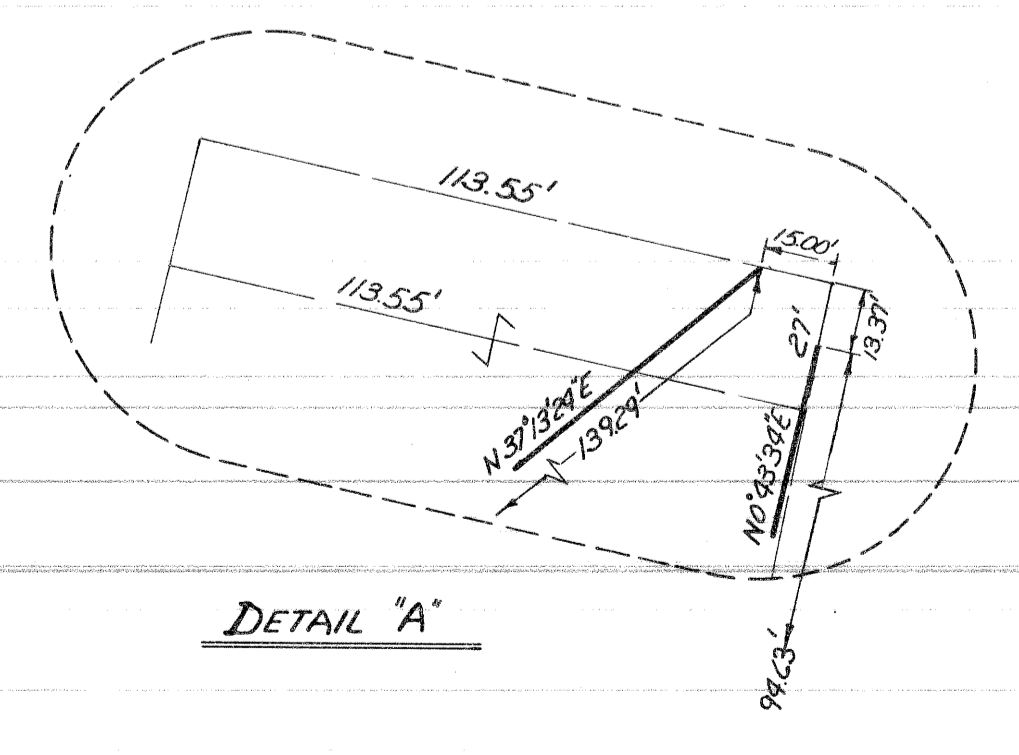
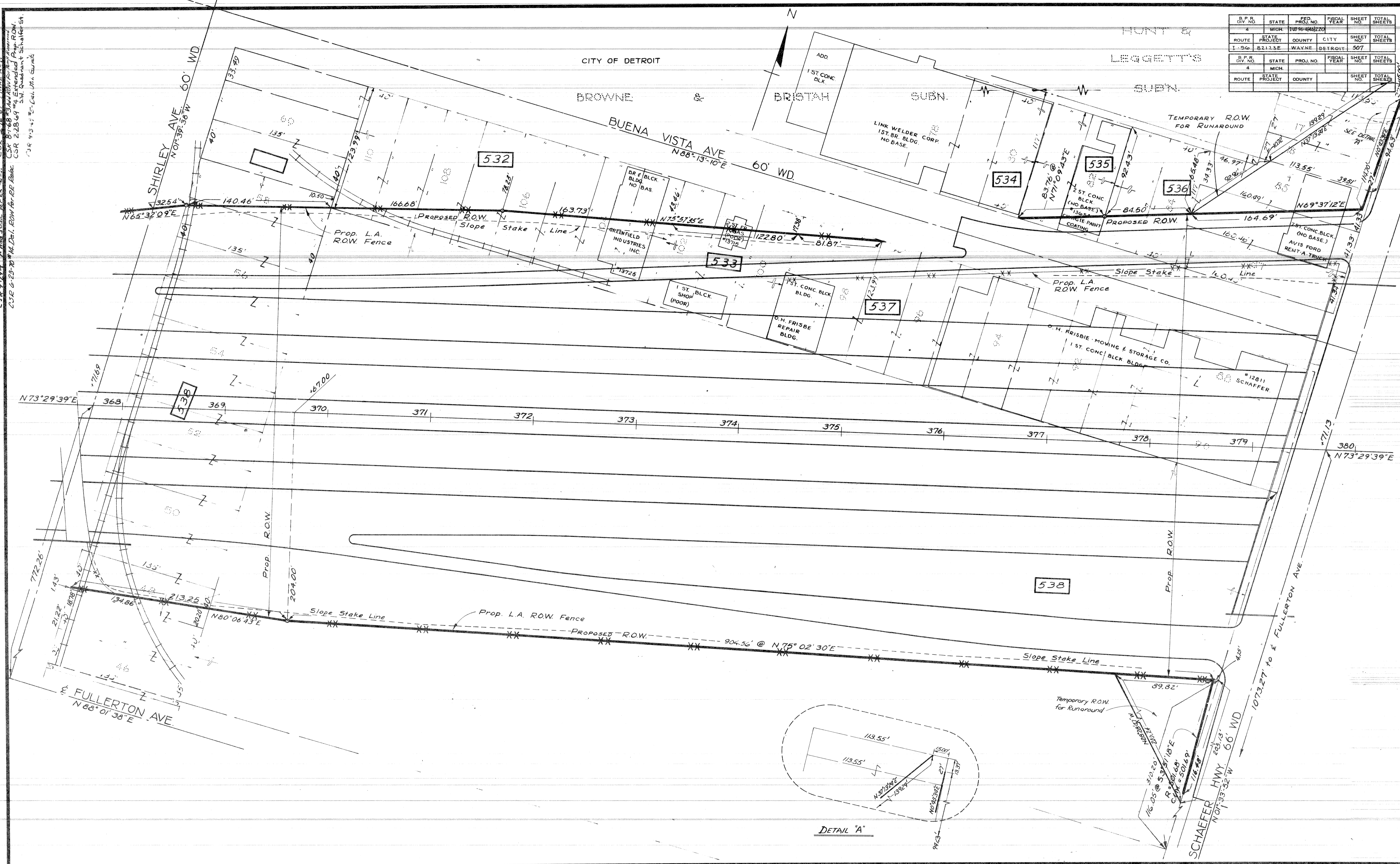

CASE 8-1768-13
 COR 43-47-45
 CSR 10-11-9-5
 CSR 11-28-9-10-14
 CSR 2-27-76

S.P.R. DIV. NO.	STATE	FED. PROJ. NO.	FISCAL YEAR	SHEET NO.	TOTAL SHEETS
4	MICH.	RUR-444220			
ROUTE	PROJECT	COUNTY	CITY	SHEET NO.	TOTAL SHEETS
1-56	82123E	WAYNE	DETROIT	30B	

S.P.R. DIV. NO.	STATE	FED. PROJ. NO.	FISCAL YEAR	SHEET NO.	TOTAL SHEETS
4	MICH.				
ROUTE	PROJECT	COUNTY	CITY	SHEET NO.	TOTAL SHEETS

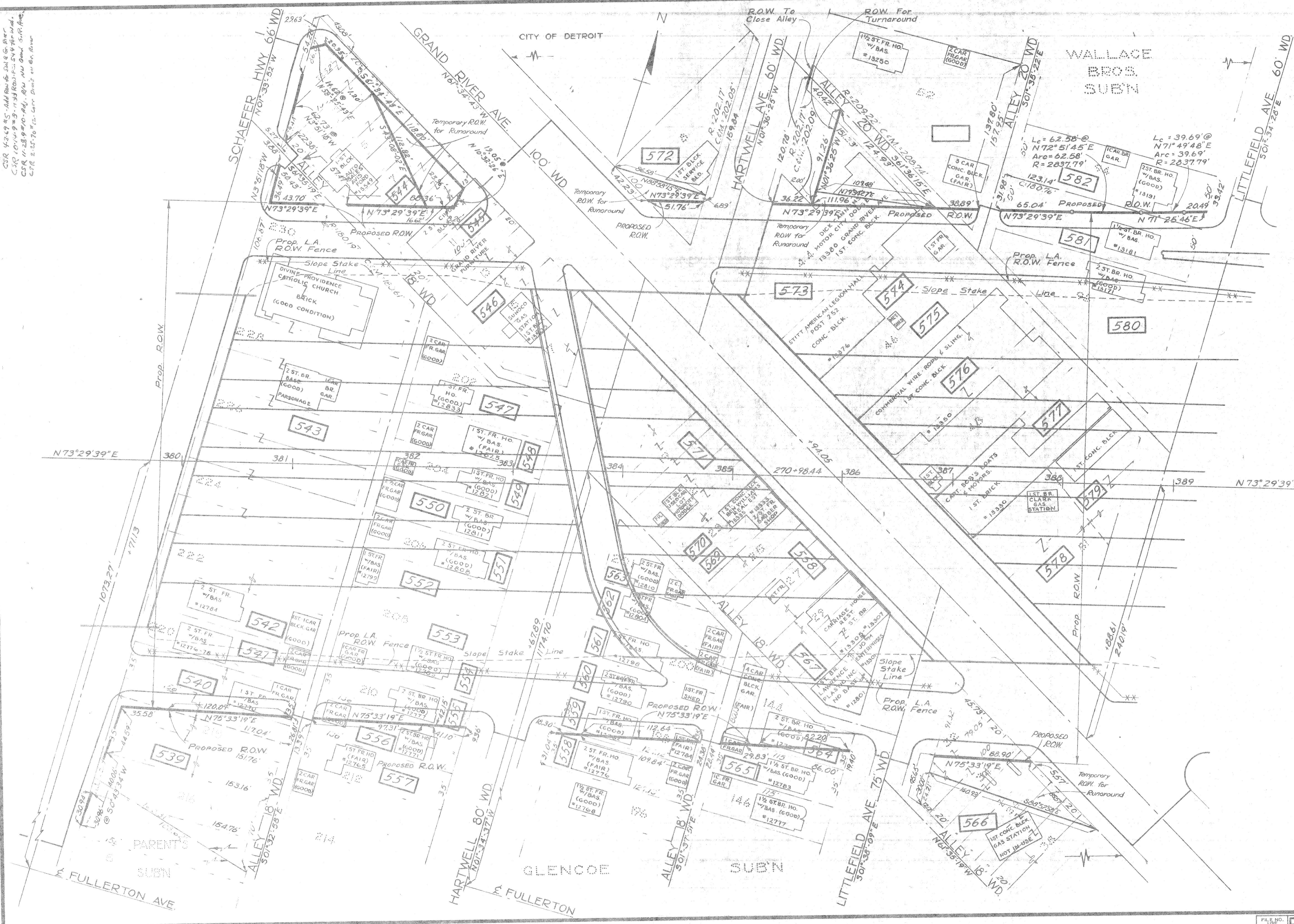

CSR 5-11-67 #1 Rev. Draw to show structure
 CSR 2-16-67 FIN. ROW

State Project IUI 82123E
 Ends Sta. 400+97.64

Curve Data: (I-96 Const. 2)
 $\Delta = 16^{\circ}48'02''$ Rt.
 $D = 1^{\circ}00'$
 $R = 5729.58'$
 $T = 846.10'$
 $L = 1680.06'$
 $E = 62.14'$
 $PC = 399+08.37'$
 $PI = 407+54.47'$
 $PT = 415+88.43'$

B.P.R. DIV. NO.	STATE	FED. PROJ. NO.	FISCAL YEAR	SHEET NO.	TOTAL SHEETS
4	MICH.	FU-96-4(4)220			
ROUTE	STATE PROJECT	COUNTY	CITY	SHEET NO.	TOTAL SHEETS
I-96	82123E	WAYNE	DETROIT	510	

B.P.R. DIV. NO.	STATE	FED. PROJ. NO.	FISCAL YEAR	SHEET NO.	TOTAL SHEETS
4	MICH.				
ROUTE	STATE PROJECT	COUNTY	CITY	SHEET NO.	TOTAL SHEETS

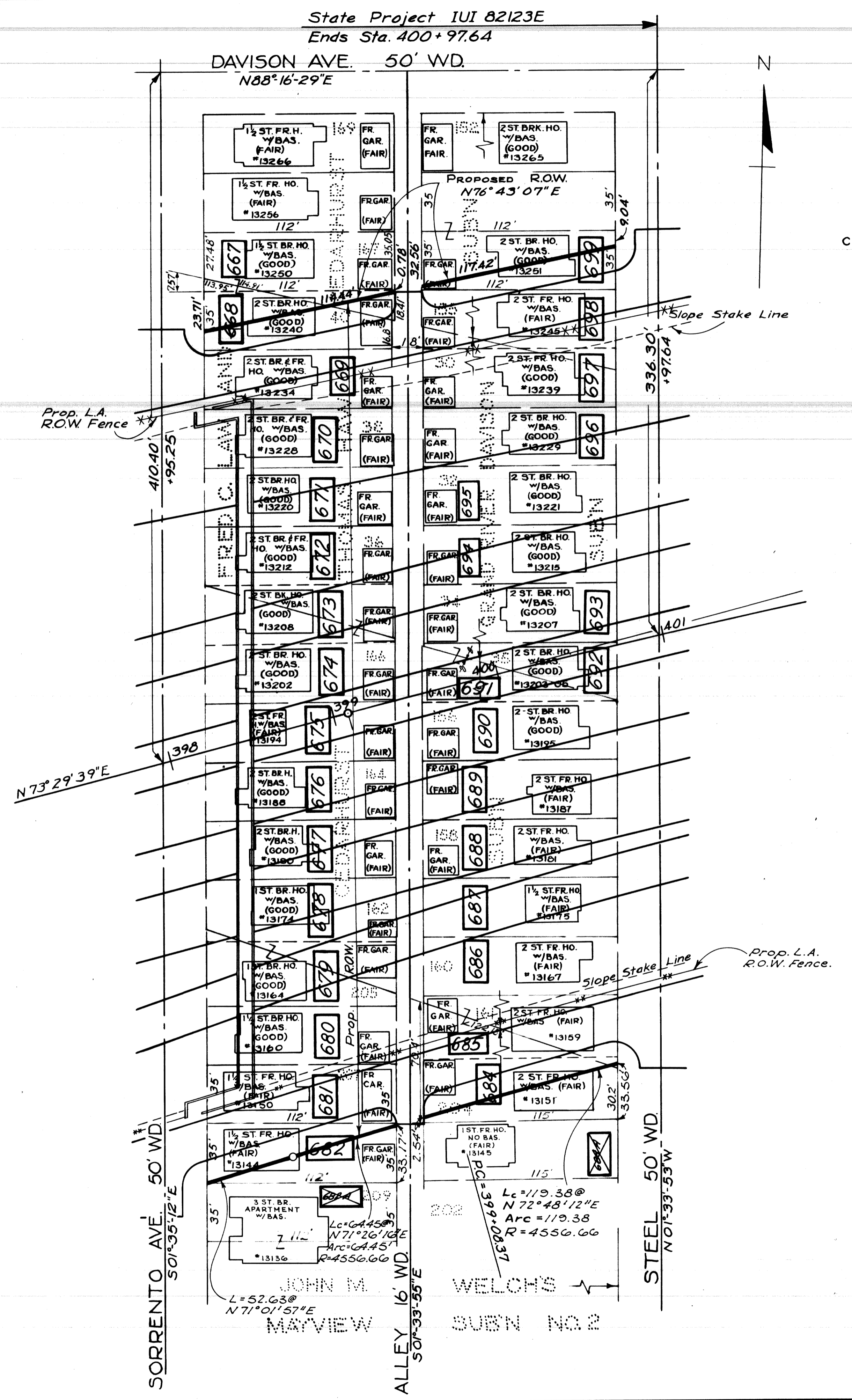

CITY OF DETROIT

CSR 2-16-67 FINAL E.D.W.

68-4 680 11 507

D.P.R. DIV. NO.	STATE	FED. PROJ. NO.	FISCAL YEAR	SHEET NO.	TOTAL SHEETS
4	MICH.	EUI-9-444220			
ROUTE	PROJECT	COUNTY	CITY	SHEET NO.	TOTAL SHEETS
I-96	82123E	WAYNE	DETROIT	511	

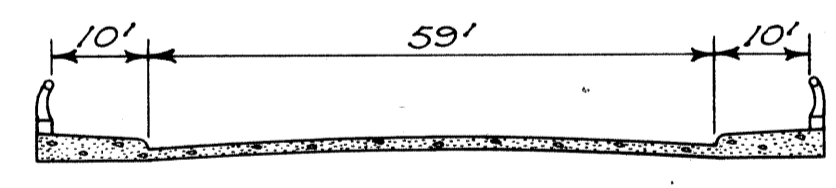
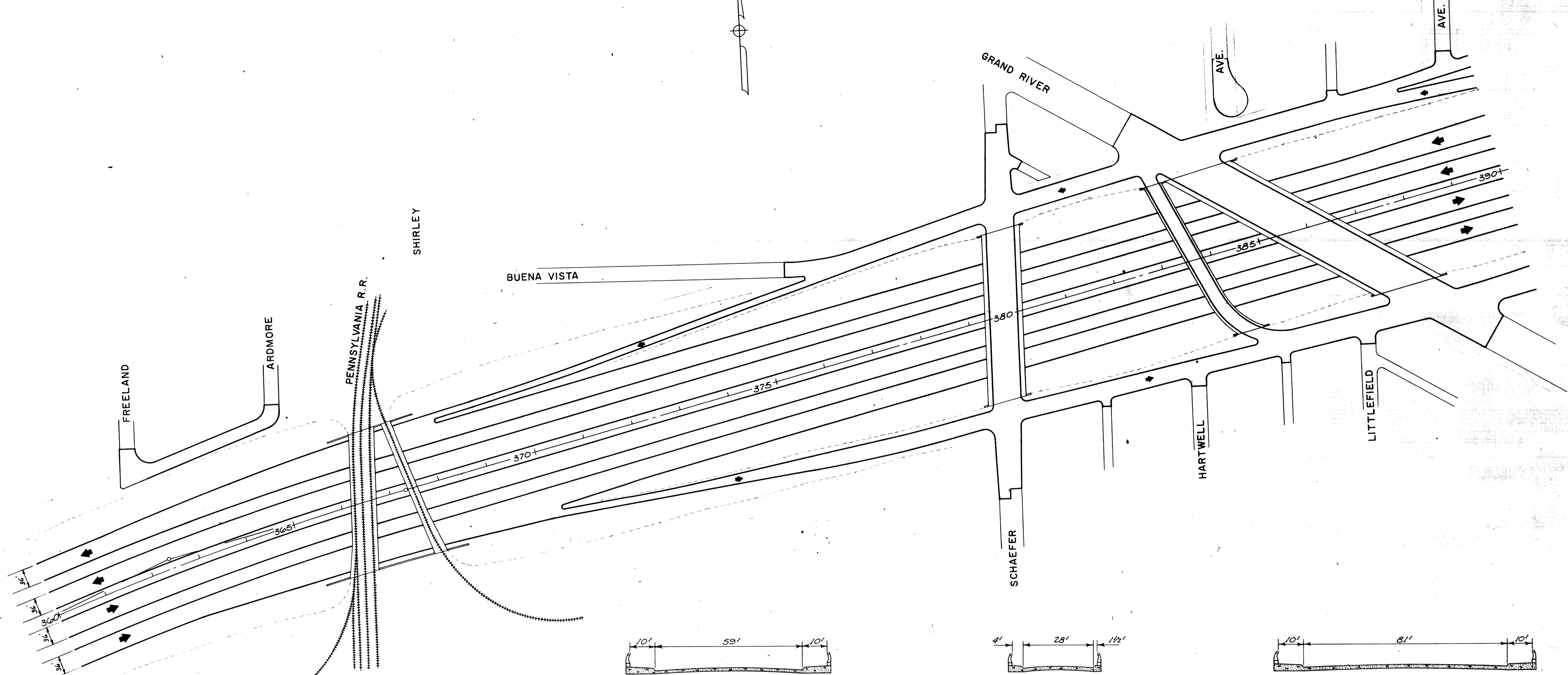

SCHAEFER

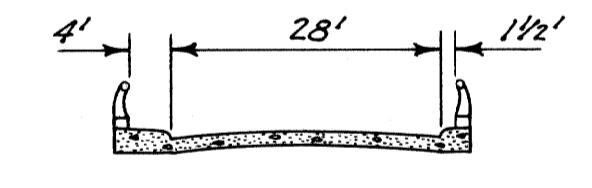

GRAND RIVER
U - TURN

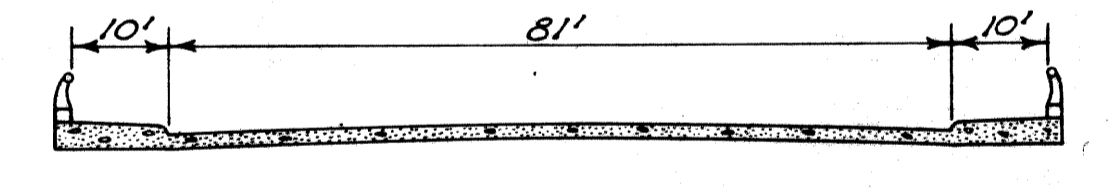

GRAND RIVER

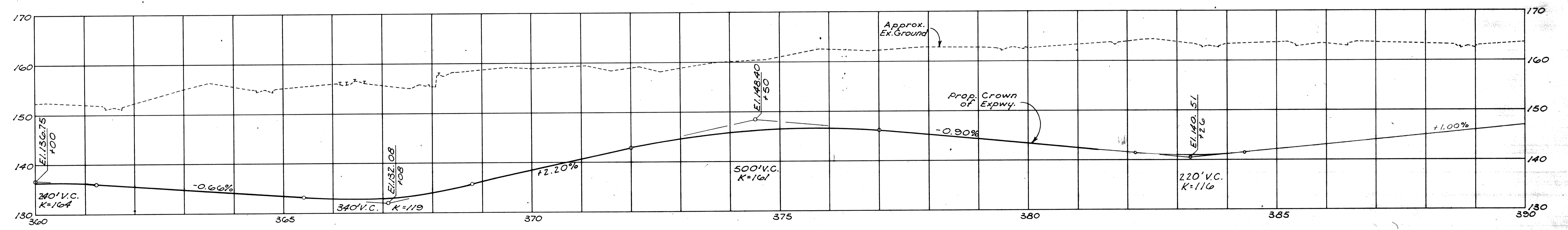

CSR 2-16-57 Final ROW

DR. NO.	STATE	PROJ. NO.	FED. AID	SHEET NO.	TOTAL SHEETS
4	MICH.	82123E		512	
ROUTE	STATE PROJECT	COUNTY	CITY	SHEET NO.	TOTAL SHEETS
1-96	82123E	WAYNE	DETROIT	512	

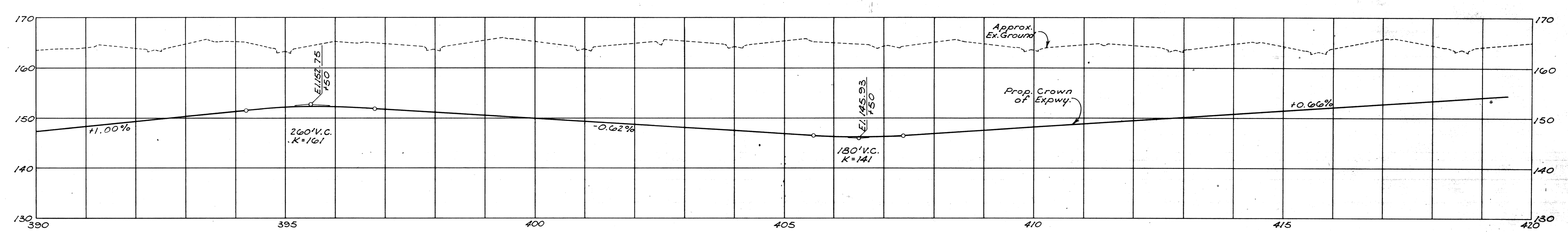
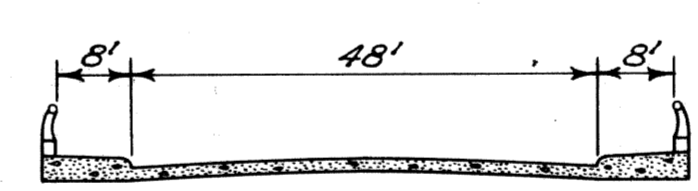
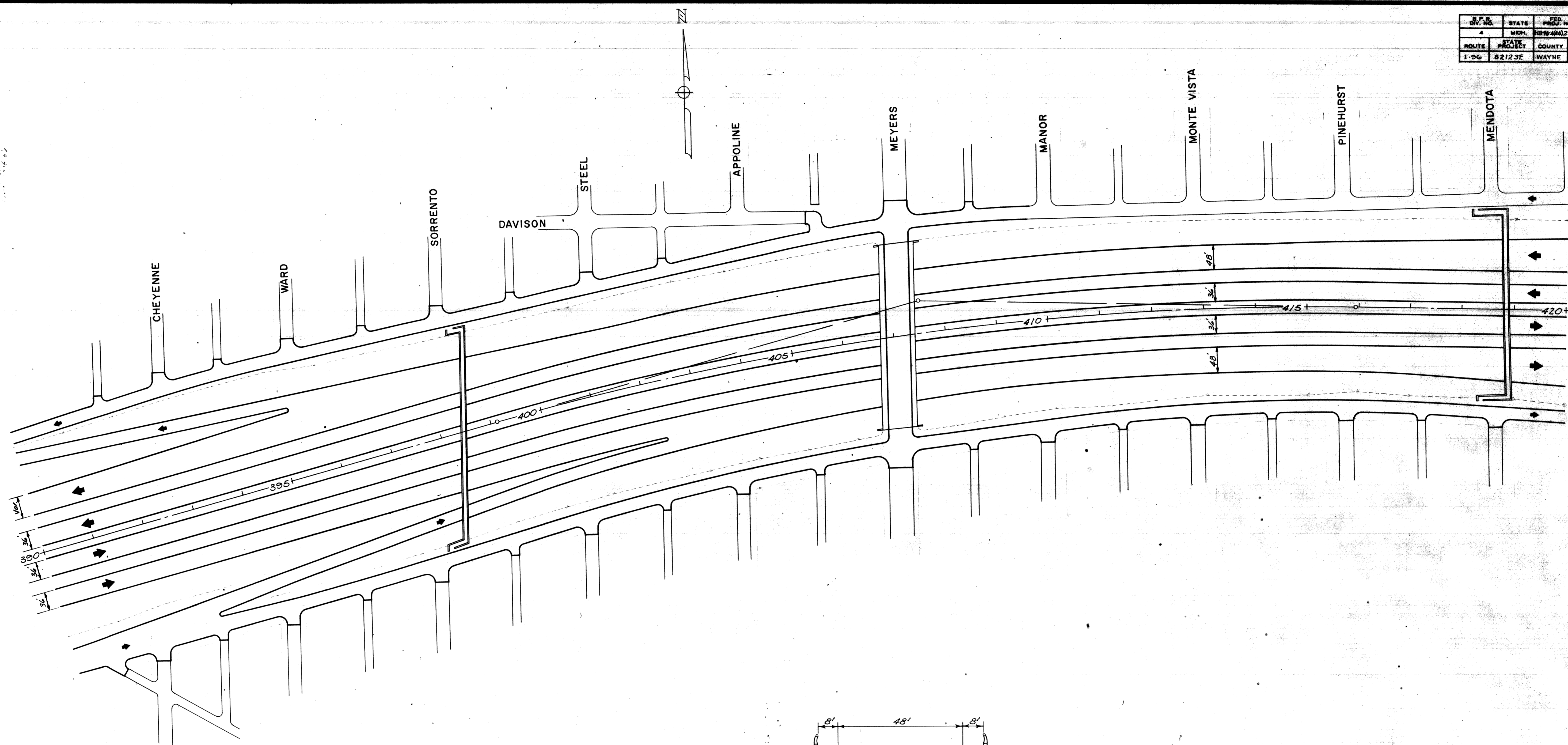

S.P.R. DIV. NO.	STATE	FED. PROJ. NO.	FISCAL YEAR	SHEET NO.	TOTAL SHEETS
4	MICH.	FUR-44(220)			
ROUTE	PROJECT	COUNTY	CITY	SHEET NO.	TOTAL SHEETS
I-96	82123E	WAYNE	DETROIT	514	
S.P.R. DIV. NO.	STATE	PROJ. NO.	FISCAL YEAR	SHEET NO.	TOTAL SHEETS
4	MICH.				
ROUTE	PROJECT	COUNTY	CITY	SHEET NO.	TOTAL SHEETS

AUTH.	DATE	REVISION
C58	7-16-67	FINAL R.O.W.

OPERATION	BY	DATE
PRELIMINARY P.C. & W. CHECKED		
FINAL DESIGN CHECKED		
TRACED		
QUANTITIES CHECKED		
BOUND		

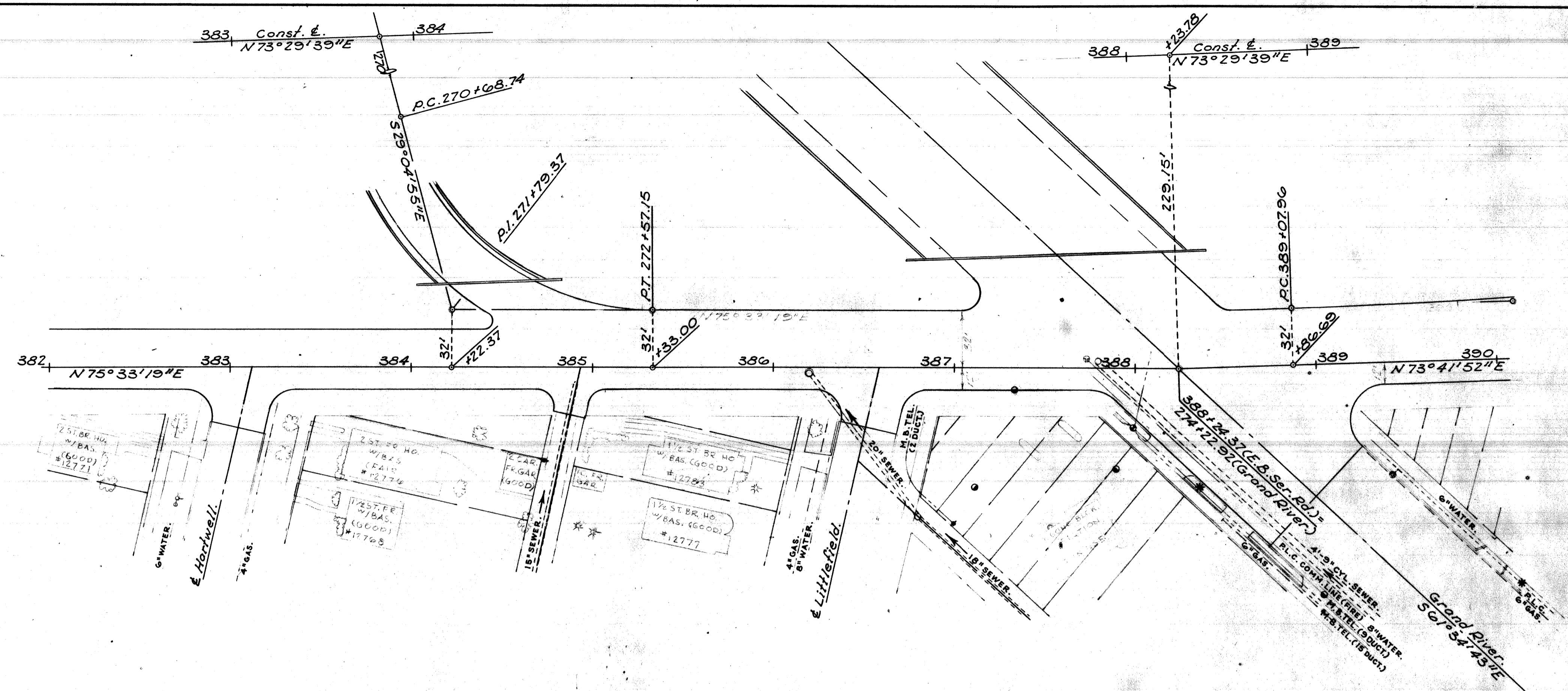

OPERATION	BY	DATE
SURVEYED		
PLAN PLOTTED		
PLAN CHECKED		
PROFILE CHECKED		
PRELIMINARY GRADE		
GRADE INSPECTION		
FEDERAL INSPECTION		

Ex. Ground Profile, P.C. & P.T. at Top of Proposed Top of Sub Grade Proposed Top of Sub Grade



Each Station At Sta. 382.75 to 382.300

FILE NO.	R82123E	STATE	PROJ. NO.	FISCAL YEAR	SHEET NO.
PROJECT	82123E	WAYNE	FUR-44(220)		514

OPERATION	BY	DATE
PRELIMINARY R.O.W. CHECKED		
FINAL DESIGN CHECKED		
TRACED		
FINAL R.O.W. CHECK		
QUANTITIES CHECKED		
BOUND		

C.S.P. 5/1/67	Rev. 2/1/70	Rev. 1/1/67
AUTH. DATE REVISION		
C.S.P. 1/26/67		
FINAL R.O.W.		

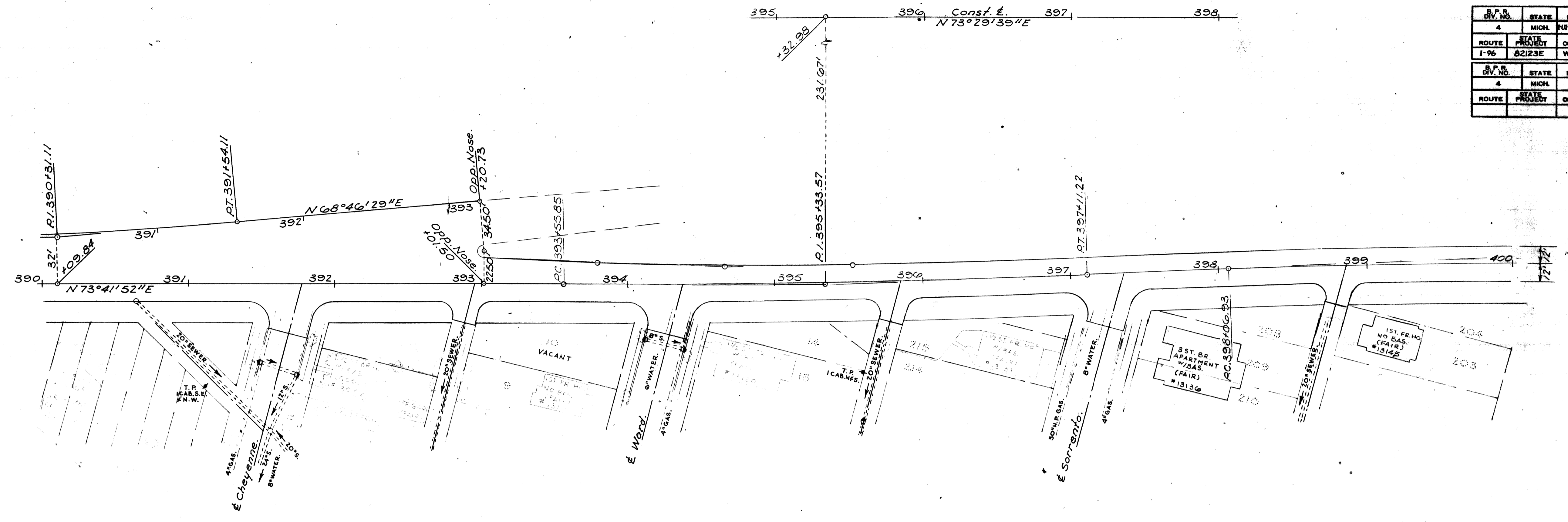

S.P.C. DIV. NO.	STATE	FED. PROJ. NO.	FISCAL YEAR	SHEET NO.	TOTAL SHEETS
4	MICH.	44-44220		515	515
ROUTE	STATE PROJECT	COUNTY	CITY	SHEET NO.	TOTAL SHEETS
I-96	82123E	WAYNE	DETROIT	515	515

OPERATION	BY	DATE
SURVEYED		
PLAN CHECKED		
PROFILE PLOTTED		
PROFILE CHECKED		
GRADE INSPECTION		
FEDERAL INSPECTION		

East Service Rd. 514.500 to 514.400
 Proposed Top of Sewer Grade Proposed Sewer Grade Proposed Top of Sewer Grade
 East Ground Profile 514.4
 West Ground Profile 514.4

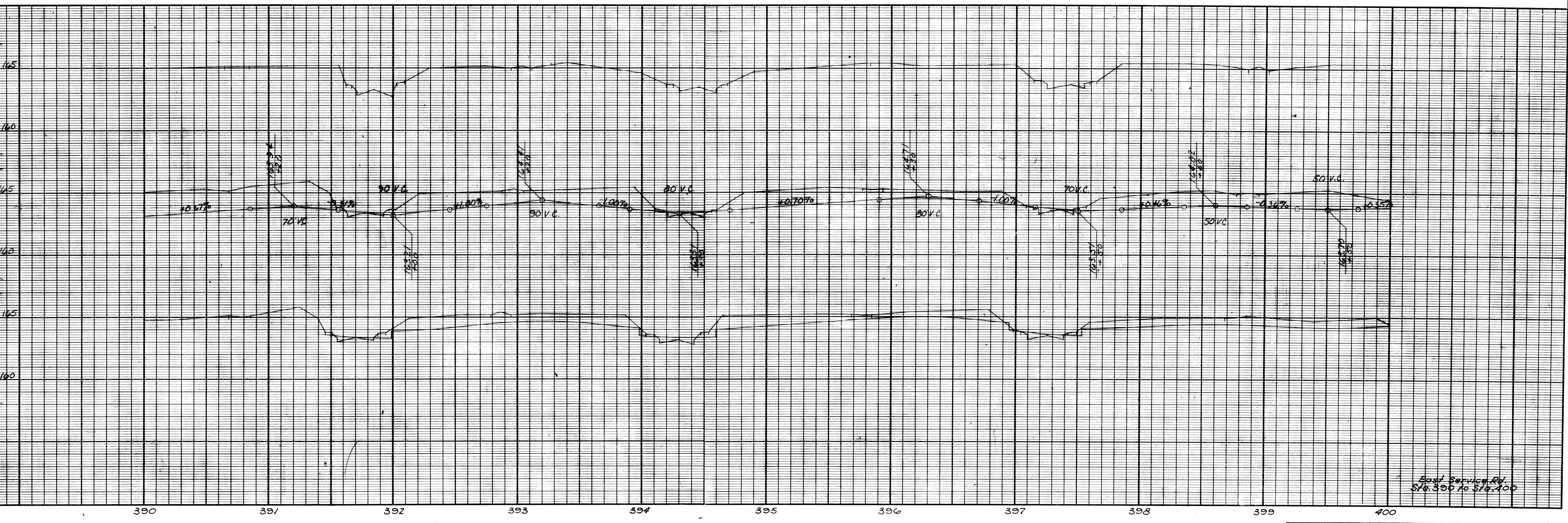

FILE NO.	R82123E	PLAN NO.	82123E	FISCAL YEAR	515	SHEET NO.	515
----------	---------	----------	--------	-------------	-----	-----------	-----

514.500 to 514.400

B.P. DIV. NO.	STATE	FED. PROJ. NO.	FISCAL YEAR	SHEET NO.	TOTAL SHEETS
4	MICH.	4019646220			
ROUTE	STATE	COUNTY	CITY	SHEET NO.	TOTAL SHEETS
I-96	MI	WAYNE	DETROIT	516	
B.P. DIV. NO.	STATE	FED. PROJ. NO.	FISCAL YEAR	SHEET NO.	TOTAL SHEETS
4	MICH.				
ROUTE	STATE	COUNTY	CITY	SHEET NO.	TOTAL SHEETS

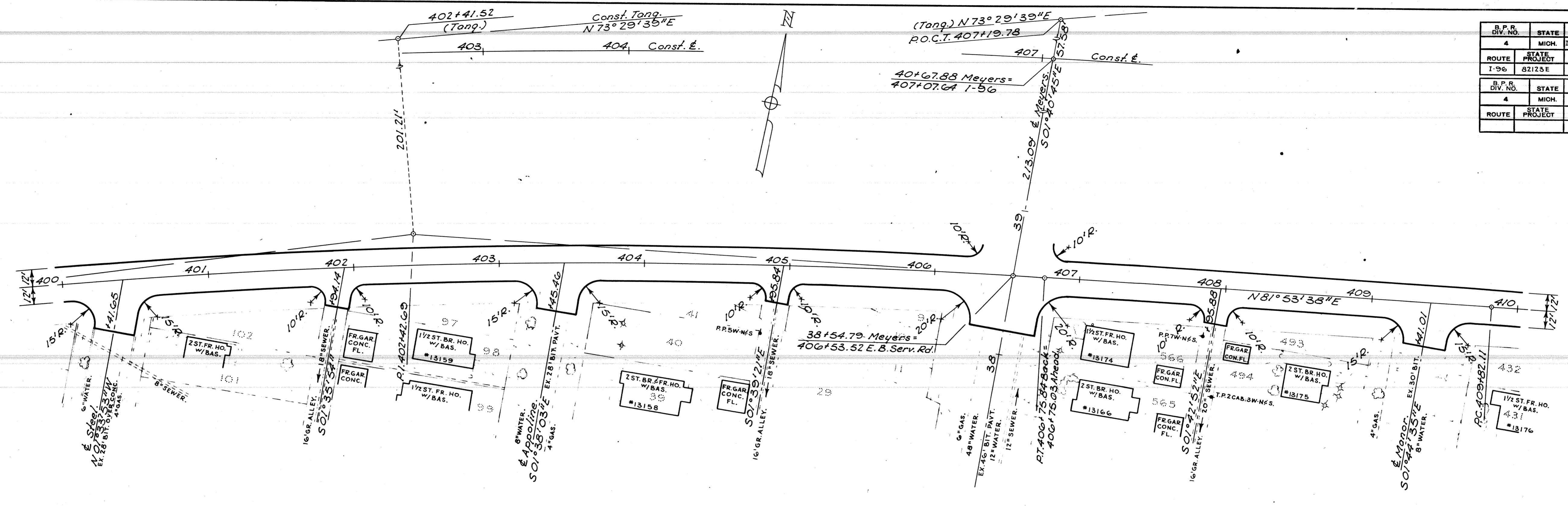

OPERATION	BY	DATE
PRELIMINARY CHECKED		
FINAL DESIGN CHECKED		
PLANNED		
QUANTITIES CHECKED		
SECURED		

CS#	DATE	REVISION
5	11-67	REL. TO R.D. DIST. 20'
CS#	1-68	FINAL R.O.W.

OPERATION	BY	DATE
SURVEYED		
PLAN PLOTTED		
PROFILE PLOTTED		
PROFILE CHECKED		
PRELIMINARY GRADE		
FEDERAL INSPECTION		

EX. GRADE PROFILE OF PROPOSED R.O.W. OF E. B. SERV. RD. PROPOSED TOP OF CURB SERVICE'S

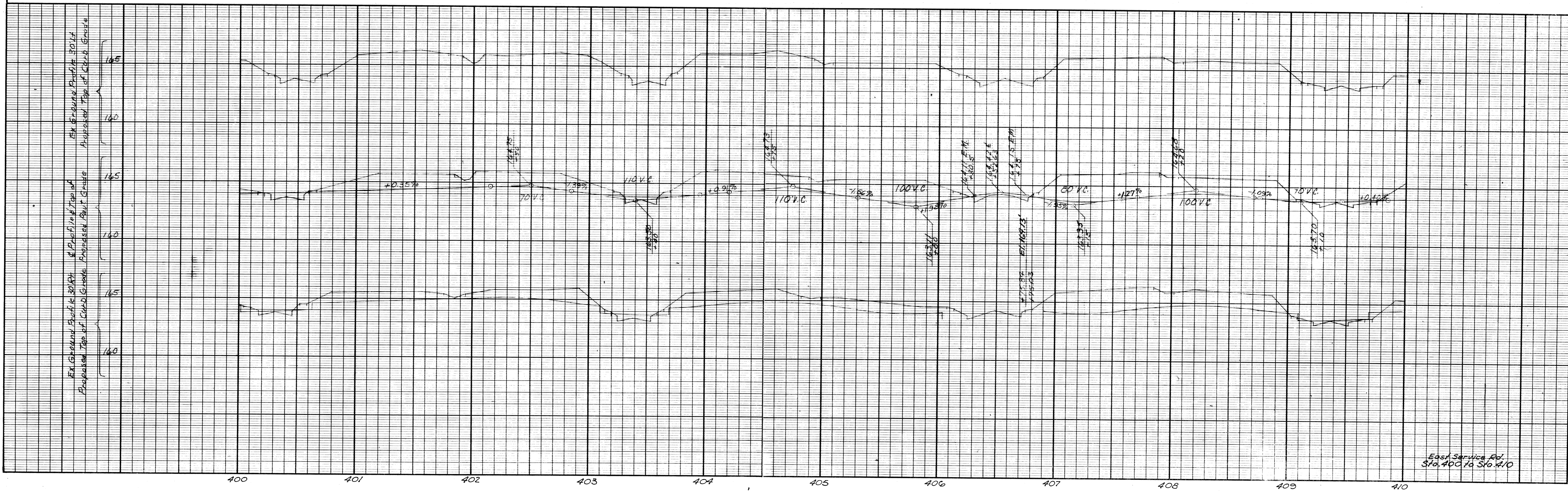

Each Service Rd. 370.400 To 370.410

FILE NO.	R82123E	STATE PROJ. NO.	82123E	FEDERAL PROJ. NO.	4019646220	SHEET NO.	516
----------	---------	-----------------	--------	-------------------	------------	-----------	-----

D.P. NO.	STATE	FED. PROJ. NO.	FISCAL YEAR	SHEET NO.	TOTAL SHEETS
4	MICH.	FW-44220			
ROUTE	STATE PROJECT	COUNTY	CITY	SHEET NO.	TOTAL SHEETS
1-96	82123E	WAYNE	DETROIT	518	
D.P. NO.	STATE	FED. PROJ. NO.	FISCAL YEAR	SHEET NO.	TOTAL SHEETS
4	MICH.				
ROUTE	STATE PROJECT	COUNTY	CITY	SHEET NO.	TOTAL SHEETS

AUTH.	DATE	REVISION
CSE	2/16/87	FINAL R.O.W.

OPERATION	BY	DATE
PRELIMINARY R.O.W. CHECKED		
FINAL DESIGN CHECKED		
QUANTITIES CHECKED		
ROAD		

OPERATION	BY	DATE
SURVEYED		
PLAN PLOTTED		
PROFILES PLOTTED		
PROFILES CHECKED		
PRELIMINARY GRADE		
FEDERAL INSPECTION		

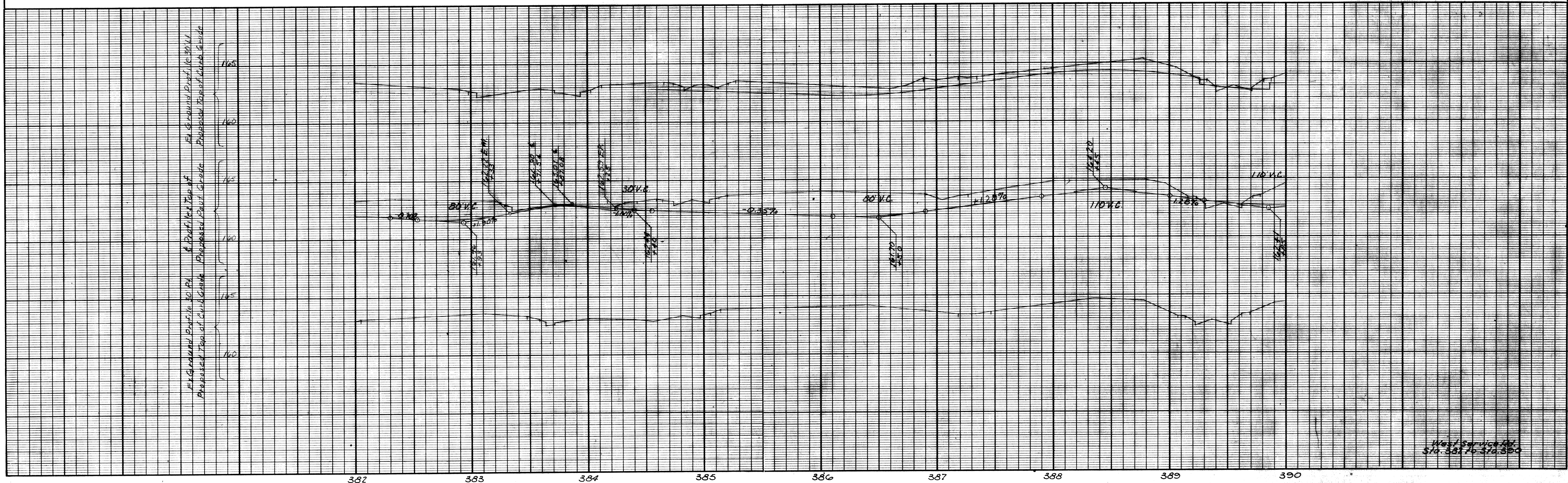
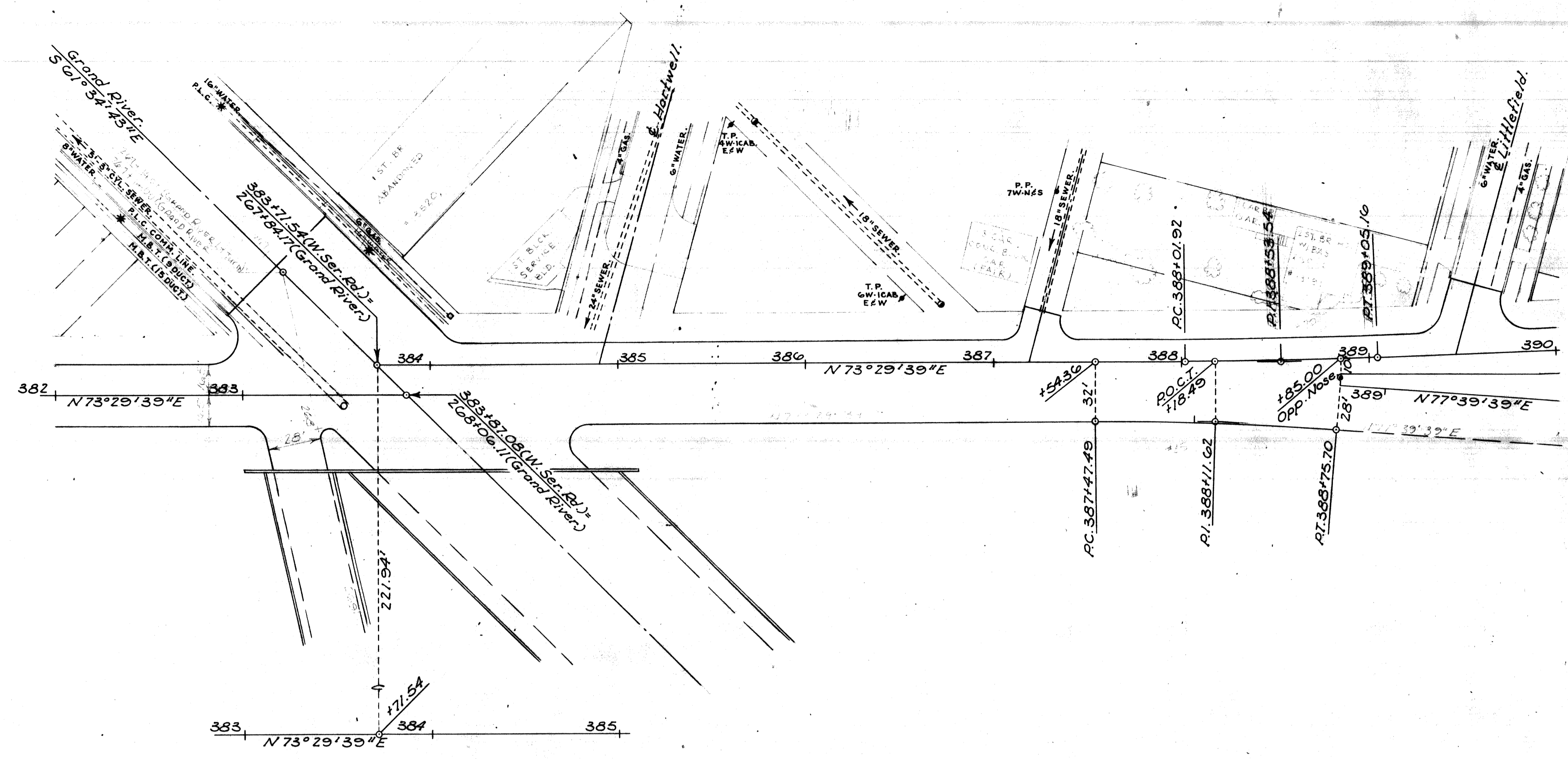

EXISTING PROFILE 30 PM & PROPOSED TOP OF PROPOSED SEWER LINE
 PROPOSED TOP OF PROPOSED SEWER LINE

West Service Rd.
 Sta. 382.75 to Sta. 390

STATE	MICH.	FED. PROJ. NO.	44-11-11	SHEET NO.	519	TOTAL SHEETS
ROUTE	1-96	STATE PROJ. NO.	82123E	CITY	DETROIT	
COUNTY	WAYNE					
STATE	MICH.	FED. PROJ. NO.	44-11-11	SHEET NO.	519	TOTAL SHEETS
ROUTE	1-96	STATE PROJ. NO.	82123E	CITY	DETROIT	
COUNTY	WAYNE					

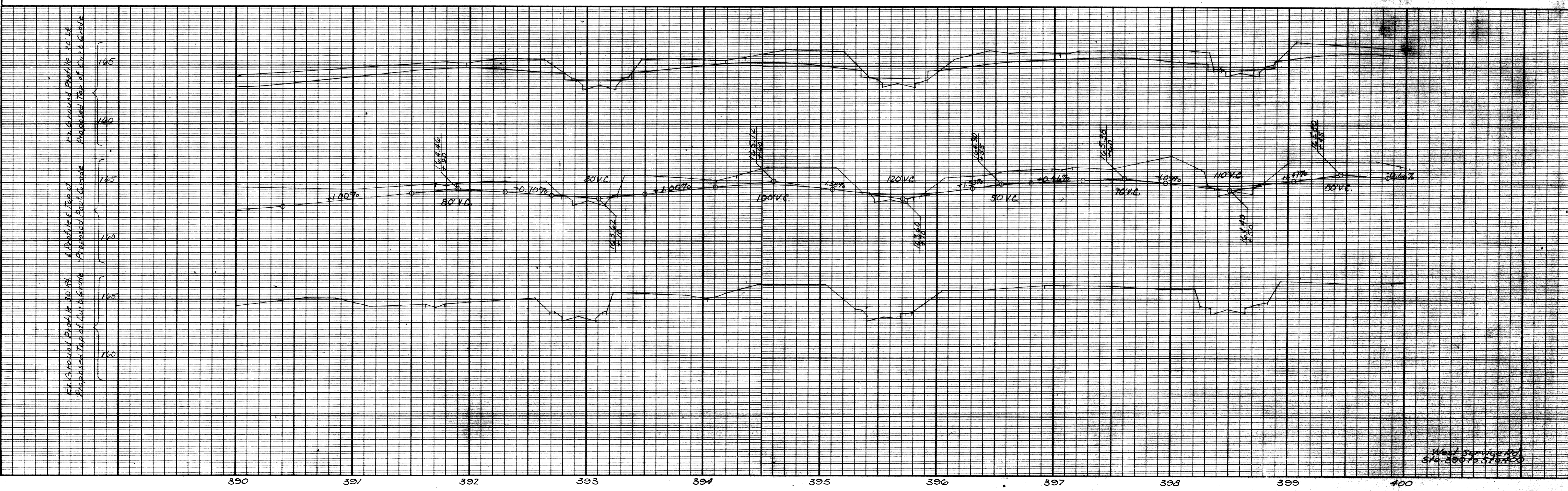
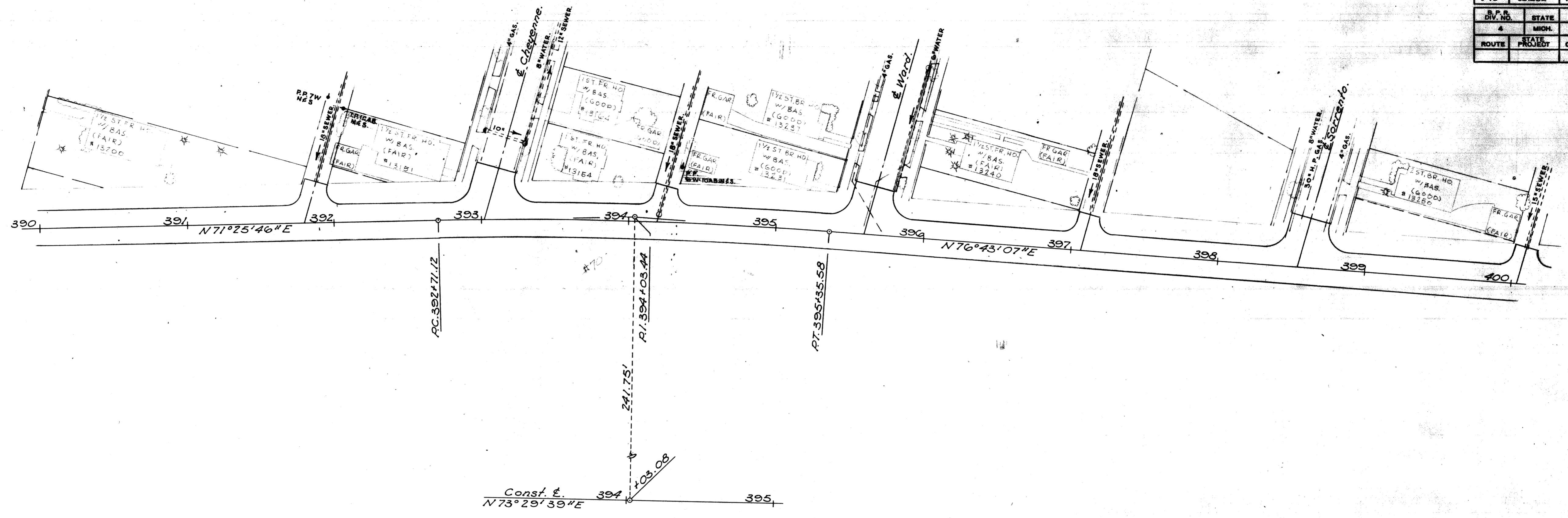

West Service Rd
Sta. 390 to Sta. 400

FILE NO.	R82123E	STATE PROJ. NO.	82123E	FEDERAL PROJ. NO.	44-11-11	SHEET NO.	519
DATE							

OPERATION	BY	DATE
PRELIMINARY R.O.W. CHECKED		
FINAL DESIGN CHECKED		
TRACED		
FINAL R.O.W. CHECK		
QUANTITIES CHECKED		
SQUAD		

OPERATION	BY	DATE
PLAN CHECKED		
PLAN PLOTTED		
PROFILE PLOTTED		
PRELIMINARY GRADE		
GRADE INSPECTION		
FEDERAL INSPECTION		

AUTH.	DATE	REVISION
CSE	7/22/22	FINAL R.O.W.

OPERATION	BY	DATE
PRELIMINARY R.O.W. CHECKED		
FINAL DESIGN CHECKED		
FINAL R.O.W. CHECK		
QUANTITIES CHECKED		
QUANTITIES CHECKED		

OPERATION	BY	DATE
SURVEYED		
PLAN PLOTTED		
PROFILES PLOTTED		
PROFILES CHECKED		
PRELIMINARY GRADE		
PROFILES CHECKED		
FEDERAL INSPECTION		

AUTH.	DATE	REVISION
CSE	7/6/67	FINAL R.O.W.

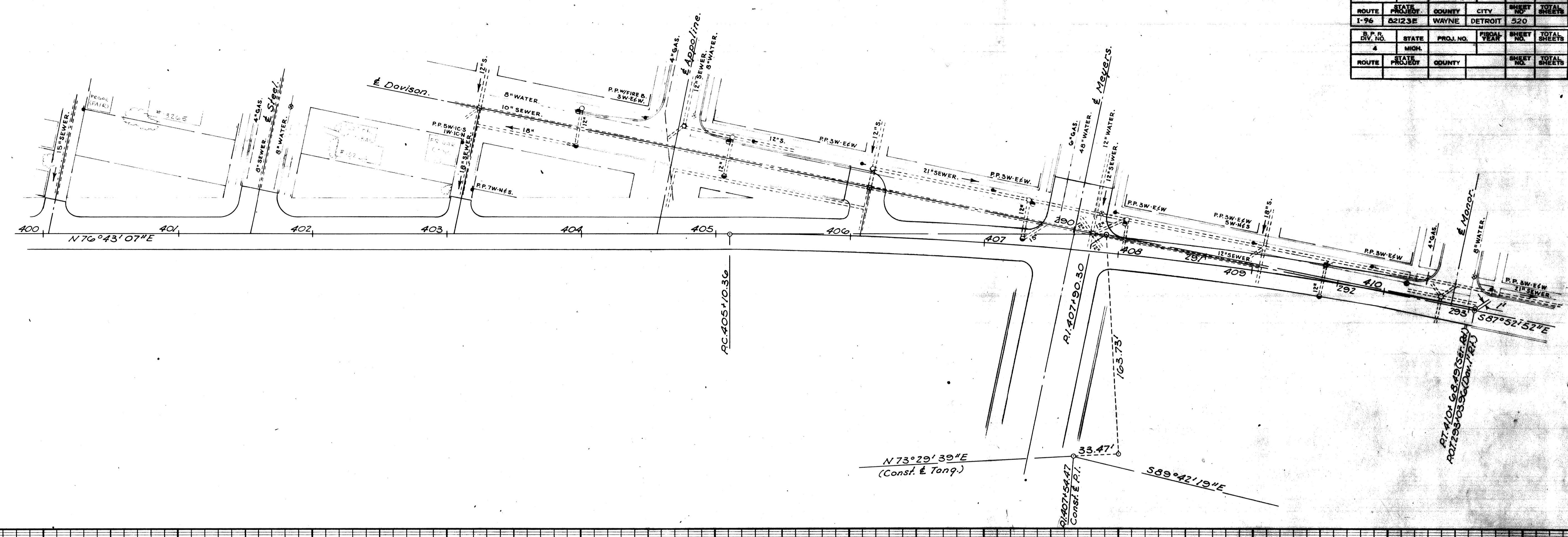

DIV. NO.	STATE	FED. PROJ. NO.	FEED. PROJ. NO.	SHEET NO.	TOTAL SHEETS
4	MICH.	449-440220		520	520
ROUTE 4 STATE PROJECT 449-440220 COUNTY WAYNE CITY DETROIT SHEET NO. 520 TOTAL SHEETS					

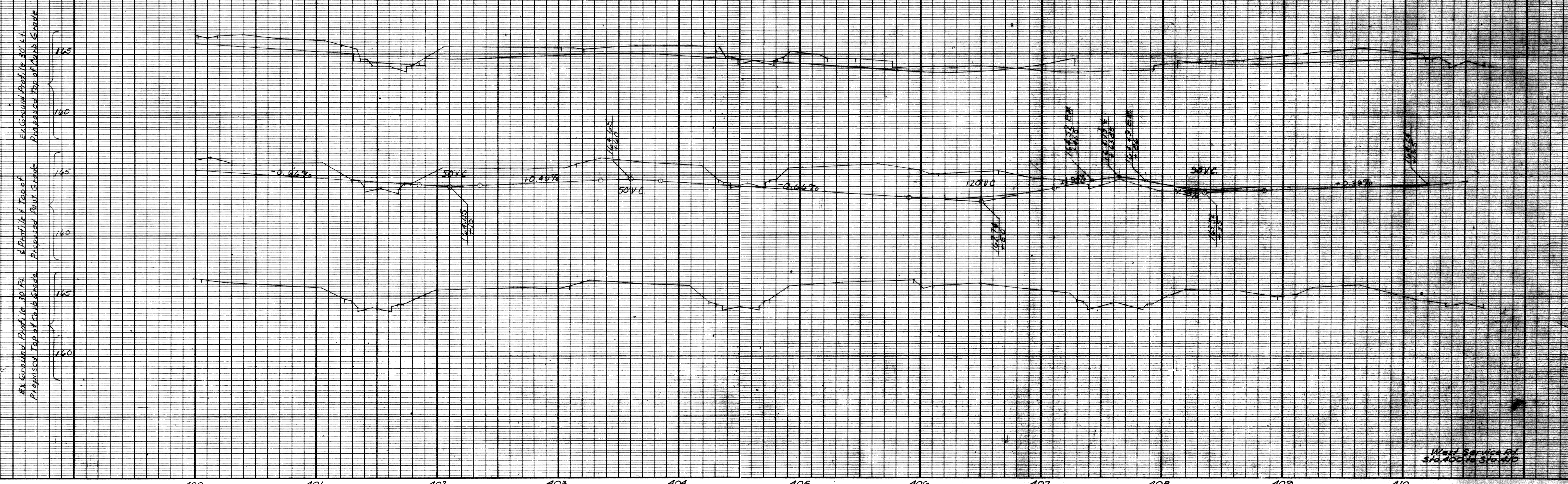

WHEEL SERVICE BY
514.400 TO 514.410