

STATE OF MICHIGAN
DEPARTMENT OF STATE HIGHWAYS

PLANS OF PROPOSED
MICHIGAN PROJECT I-UI-96-4(46)220
STATE PROJECT IUI 82123D
BRIGHTON-DETROIT ROAD
WAYNE COUNTY
CITY OF DETROIT

ROUTE	STATE PROJECT NO.	FEDERAL NO.	SHEET NO.	TOTAL SHEETS
I-96	IUI 82123 D	I-UI-96-4(46)220	501.	

THE IMPROVEMENTS COVERED BY THESE PLANS SHALL BE DONE IN ACCORDANCE WITH THE MICHIGAN DEPARTMENT OF STATE HIGHWAYS CURRENT STANDARD SPECIFICATIONS AND SUPPLEMENTAL SPECIFICATIONS.

LEGEND

A. D. T.
D. H. V.
COMM. %
DESIGN SPEED

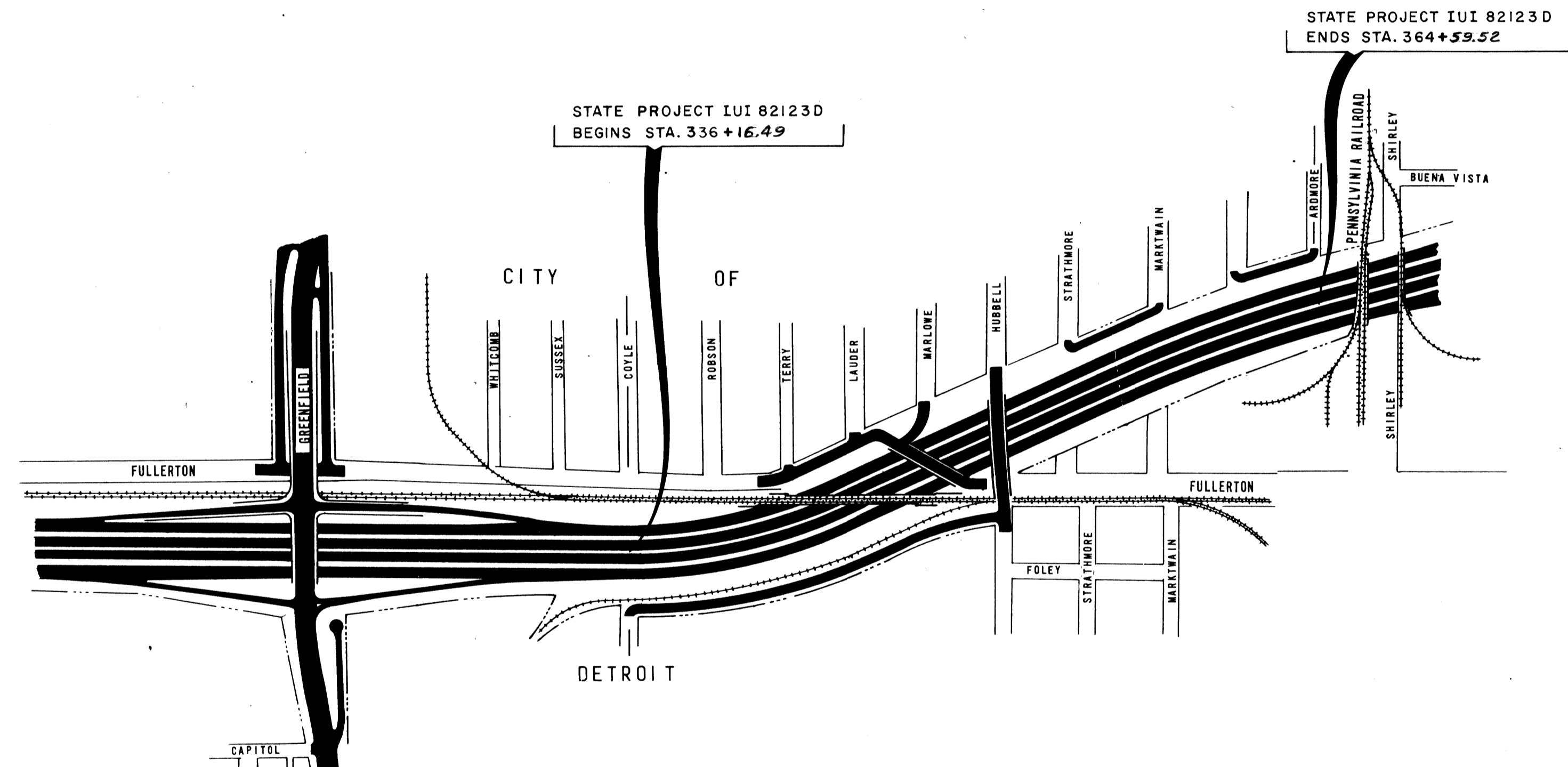

INDEX OF SHEETS.

TITLE SHEET	501
PROPERTY OWNER SHEETS	502-503
TYPICALS	504-505
R.O.W. SHEETS	506-509
PLAN & PROFILES	510-517

TITLE SHEET LEGEND

	EXISTING CONDITION
PROPOSED PROJECT	GRAVEL BITUMINOUS BITUMINOUS PAVED RELOCATION
PAVED
BITUMINOUS
GRAVEL
UNIMPROVED OR CITY STREET
COUNTY LINE
CITY OR VILLAGE LIMITS
TOWNSHIP LINE
SECTION LINE
RAILROADS

ITEM NO. I-793 & U-650

CONTRACT FOR RIGHT OF WAY.		
DIVISION APPROVAL		
CHECKED	ENGINEER OF DESIGN	DATE
RECOMMENDED FOR APPROVAL	TRAFFIC ENGINEER	DATE
RECOMMENDED FOR APPROVAL	ENGINEER OF BRIDGE AND ROAD DESIGN	DATE
OFFICES OF DESIGN & CONSTRUCTION		
APPROVED	CONSTRUCTION ENGINEER	DATE
APPROVED	CHIEF OF DESIGN AND TRAFFIC	DATE
DEPARTMENT OF STATE HIGHWAYS HOWARD E. HILL - STATE HIGHWAY DIRECTOR		
APPROVED BY	DEPUTY DIRECTOR OF ENGINEERING	DATE
PLANS PREPARED BY MICHIGAN DEPARTMENT OF STATE HIGHWAYS SQUAD E. MORRISON	DEPARTMENT OF COMMERCE BUREAU OF PUBLIC ROADS APPROVED [Signature Box] FOR THE DIVISION ENGINEER	
R 82123 D	STATE PROJECT NO. IUI 82123D	FEDERAL PROJECT NO. IUI-96-4(46)220
		SHEET NO. 501.

STATE PROJECT NO. IUI 82123 D

C.S.R. 2-3-57 ANN. ROW
C.S.R. 12-24-57 PROPOSED COPY 4/17/77

82123 D

PARCEL	OWNER(S)	LOCATION STA. TO STA.	TOTAL OWNERSHIP	TO BE ACQUIRED		REMAINDER		REMARKS
				In Fee Incl. Ex. Esmt. (Portion in Ex. Esmt.)	Other Incl. Ex. Esmt. (Portion in Ex. Esmt.)	LEFT	RIGHT	
368	Willa Mott		10.52 A.	4.53 A.			599A	
369	Service Iron Works	lots 20 & 21						Change to 307 on 82123 B
370	Violet Mitchell	" 576	4000	4000				B.P.R. Approved 10-17-66
371	A.E.T. Taylor	" 575	4000	3602			398	
372	Ruth M. Glass	" 574	4000	646			3354	
373	John Wohlgehagen	" 452	4000	804			3196	
374	R.E.D. Hill	" 451	4000	3680			320	
375	Margaret Wallace	" 450	4000	4000				B.P.R. Approved 10-17-66
376	Adelaide Toll	" 449	4000	4000				" " "
377	E.E.T. Trevorrow	" 448	4000	4000				B.P.R. Approved 11-5-65
378	R.E.B. Suetterlin	" 447	4000	4000				" " "
379	Bernice Quinlan	" 446	4000	4000				" " "
380	William Sutherland	" 445	4000	4000				" " "
381	Bernard Shawl	" 445	4000	2385			1615	" " "
382	Sheldon Invest. Co.	" 443	4000	DELETE				per Final Plans
386	C.E.L. Montgomery	" 326 & 327	8000	2000			6000	
387	J.E.J. Nahas	" 324 & 325	8000	8000				
388	D.E.M. Henry	" 323	4000	4000				B.P.R. Approved 11-5-65
389	R.E.E. Scigliano	" 322	4000	4000				" " "
390	The Land Holding Co.	" 321	4000	4000				" " "
391	V.E.L. Sohns	" 320	4000	4000				" " "
392	Charles Stewart	" 318 & 319	8000	8000				" " "
393	P.E.L. Markkos	" 317	4000	4000				" " "
394	C.E.M. Markkos	" 316	4000	4000				" " "
395	F.E.D. Harlnagel	" 315	4000	4000				" " "
396	I.E.Mabel Snyder	" 314	4000	4000				take inc. R.O.M. for Utilities
397	G.E.C. Grogan	" 313	4000	2000			2000	take inc. R.O.M. for Utilities
398	C.F. Chilson	" 312	4000	DELETE				per Final Plans
400	Martin V. Herrick	" 202	4000	DELETE				per Final Plans
401	S.E.D. Wilson	" 201	4000	2000			2000	take inc. R.O.M. for Utilities
402	J.F.D. Colombaro Jr.	" 200	4000	4000				" " "
403	Geo. M. Maddocks	" 199	4000	4000				B.P.R. Approved 10-17-66
404	Helen A. Yassay	" 198	4000	4000				B.P.R. Approved 11-5-65
405	D.E.B. Hooper	" 197	4000	4000				" " "
406	C.E.E. Bradley	" 196	4000	4000				" " "
407	J.E.L. Kowalski	" 195	4000	4000				" " "
408	H.E.R. Funs	" 194	4000	4000				" " "
409	E.E.G. Gerard	" 193	4000	4000				" " "
410	J.E.M. Strauss	" 191 & 192	8000	7966			34	take inc. R.O.M. for Utilities
411	Flora Agnes Dew	" 190	4000	4000				B.P.R. Approved 10-16-66
412	Mary Skarkey	" 188 & 189	8000	8000				B.P.R. Approved 11-5-65
413	D.M.E. Leach	" 187	4000	4000				" " "
414	Rosalie Aiuto	" 186	4000	4000				" " "
415	E.E.M. Mitchell	" 185	4000	4000				" " "
416	W.E.M. Haar	" 184	4000	4000				" " "
417	C.E.V. Sederholm	" 183	4000	3797			203	take inc. R.O.M. for Utilities
418	K.E.D. Ross	" 182	4000	1069			2931	" " "
419	C.E.F. Warten	" 75	4000	3902			98	" " "
420	Ethal Naples	" 74	4000	4000				B.P.R. Approved 10-17-66
421	H.E.L. Hughes	" 73	4000	4000				" " "
422	Mildred Hadgan	" 72	4000	4000				B.P.R. Approved 11-5-65
423	E.E.B. Jeanne	" 71	4000	4000				" " "
424	J.M. Geoffrion	" 70	4000	4000				" " "
425	Kundig Center	" 69	4000	4000				" " "

82123 D

PARCEL	OWNER(S)	LOCATION STA. TO STA.	TOTAL OWNERSHIP	TO BE ACQUIRED		REMAINDER		REMARKS
				In Fee Incl. Ex. Esmt. (Portion in Ex. Esmt.)	Other Incl. Ex. Esmt. (Portion in Ex. Esmt.)	LEFT	RIGHT	
426	Paul C. Bigler	lot 68	4000	4000				B.P.R. Approved 11-5-65
427	State of Mich.	" 67	4000	4000				" " " 10-17-66
428	Bessie Zane	" 66	4000	3834			166	take inc. R.O.M. for Utilities
429	Silvio Vittore	" 65	4000	1885			2115	" " " " "
430	C.E.F. Edwards	" 62	6753	1095			5658	" " " " "
431	Grace Cox Grant	" 60	6753	6709			44	" " " " "
431A	Frances Jeanne	" 61	6752	4475			2278	" " " " "
432	Rachel Boscom	" 58 & 59	13504	13504				B.P.R. Approved 10-17-66
433	F.E.C. Pentecost	" 57	6751	6751				B.P.R. Approved 11-5-65
434	S.E.A. Almas	" 56	6751	6751				" " " "
435	J.E.V. Colombaro	" 55	6751	6751				" " " "
436	Rody M. McLean	" 54	6751	6751				" " " "
437	E.E.H. Koponen	" 53	6750	6750				B.P.R. Approved 10-17-66
438	Vera R. McGuire	" 52	6750	6750				" " " "
439	J.E.R. Kaufmann	" 51	6750	5894			855	" " " "
440	Edith M. Krick	" 50	6749	2474			4275	" " " "
441	R.A.F. H. HOUSMAN	"	6748	68*			6800	" " " "
442	J.E.A. Casan	" 54	4491	93*			4398	" " " "
443	Anna Percha	" 55	4486	2624			1862	" " " "
444	J.E.M. Navarre	" 56	4481	4481				" " " "
445	M.E.M. Smallwood	" 57	4475	4475				B.P.R. Approved 11-5-65
446	F.E.H. Heinemann	" 58	4470	4470				" " " 11-5-65
447	L.E.M. Haggerty	" 59	4465	4465				" " " 10-17-66
448	Agnes Ott	" 60	4460	4460				B.P.R. Approved 11-5-65
449	H.E.M. Schroeder	" 61	4455	4455				" " " "
450	J.E.D. Martin	" 62	4450	4450				" " " "
451	W.E.T. Hoffman	" 63	4445	4445				" " " "
452	R.E.J. Arnold	" 64	3884	3884				" " " "
453	Dorothy A. Loesser	" 65	3880	3880				take inc. R.O.M. for Utilities
454	R.E.H. Burne	" 66	3875	2565			1310	" " " " "
455	L.E.T. Rose	" 67	3870	300			3570	" " " " "
456	P.E.F. Martienssen	" 79	6755	1460			5295	" " " " "
457	C.E.E. Ballard	" 80	4560	431			249	" " " " "
458	R.E.G. Leach	" 81	4560	4560				B.P.R. Approved 10-17-66
459	H.E.D. Wagman	" 82	4560	456				" " " "
460	H.E.D. Wagman	" 83	4560	4560				B.P.R. Approved 11-5-65
461	T. Ballas & J. Renvez	" 84	4560	4560				" " " "
462	Irene Tallman	" 85	4560	4560				" " " "
463	F.E.O. Lynn	" 86	4560	4560				" " " "
464	Ellen Dadenhoff	" 87	4560	4560				" " " 10-17-66
465	G.E.M. McGinnis	" 88	4560	4560				" " " "
466	H.E.A. Shields	" 89	4560	3751			809	" " " "
467	R.E.A. Kaster	" 187	4560	4560				" " " "
468	C.E.S. Olay	" 188	4560	4560				B.P.R. Approved 10-17-66
469	P.E.L. Kolch	" 189	4560	4560				" " " "
470	P.E.L. Leary	" 190	4560	4560				B.P.R. Approved 11-5-65
471	Minnie DeDayne	" 191	4560	4560				" " " "
472	H.E.T. Tuscher	" 192	4560	4560				" " " "
473	Admin. of Vet. Affairs	" 193	4560	4560				" " " "
474	V.E.A. Hunt	" 194	4560	4560				" " " 10-17-66
475	E.E.C. Jennings	" 195 & 196	8704	4794			3910	take inc. R.O.M. for Utilities
478	Minas Pahlivanian	" 198	4560	1620			2940	take inc. R.O.M. for Utilities
479	F.H. Weidendorf	" 199 & 200	9120	9105			15	" " " " "
480	G.E.L. Behen	" 201	4560	4560				B.P.R. Approved 10-17-65
481	A.E.G. McCung	" 202	4560	4560				B.P.R. Approved 11-5-65
482	D.E.C. Walducker	" 203	4560	4560				" " " "

STATE	FED. PROJ. NO.	FISCAL YEAR	SHEET NO.	TOTAL SHEETS
4	MICH. 41196-446122			
ROUTE	STATE PROJECT	COUNTY	SHEET NO.	TOTAL SHEETS
I-96	82123D	WAYNE DETROIT	504	
STATE	FED. PROJ. NO.	FISCAL YEAR	SHEET NO.	TOTAL SHEETS
4	MICH.			
ROUTE	STATE PROJECT	COUNTY	SHEET NO.	TOTAL SHEETS

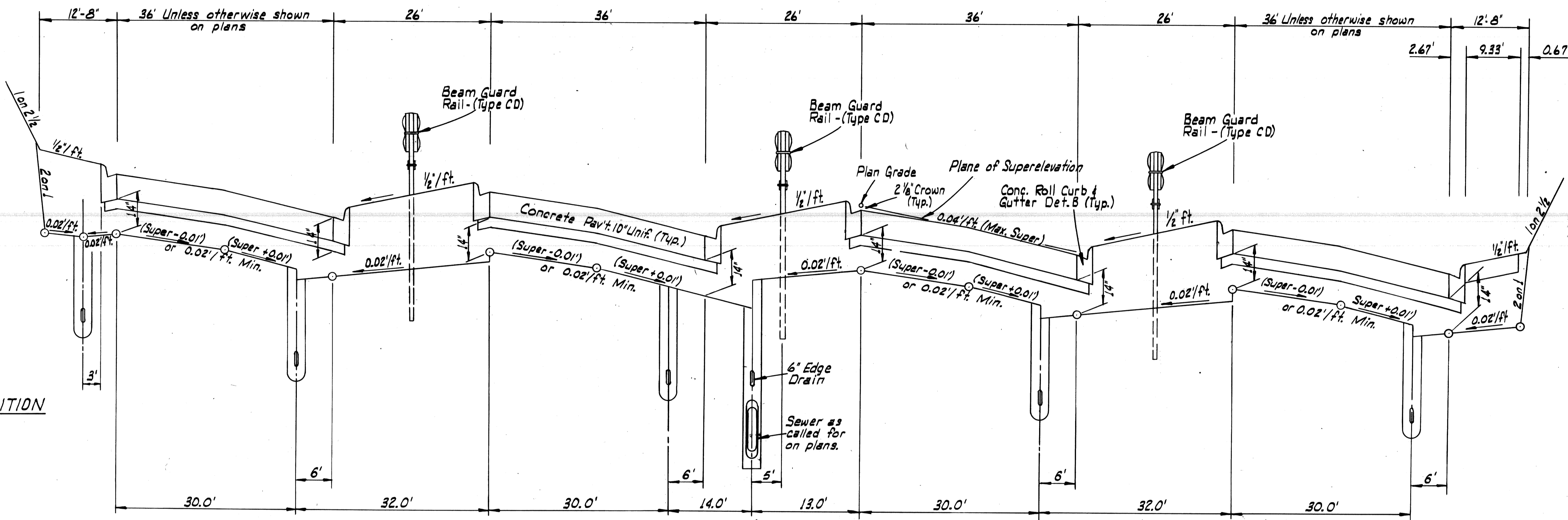

SECTION - FULL SUPERELEVATION
 SCALE: 1" = 2' VERT.
 1" = 10' HORIZ.

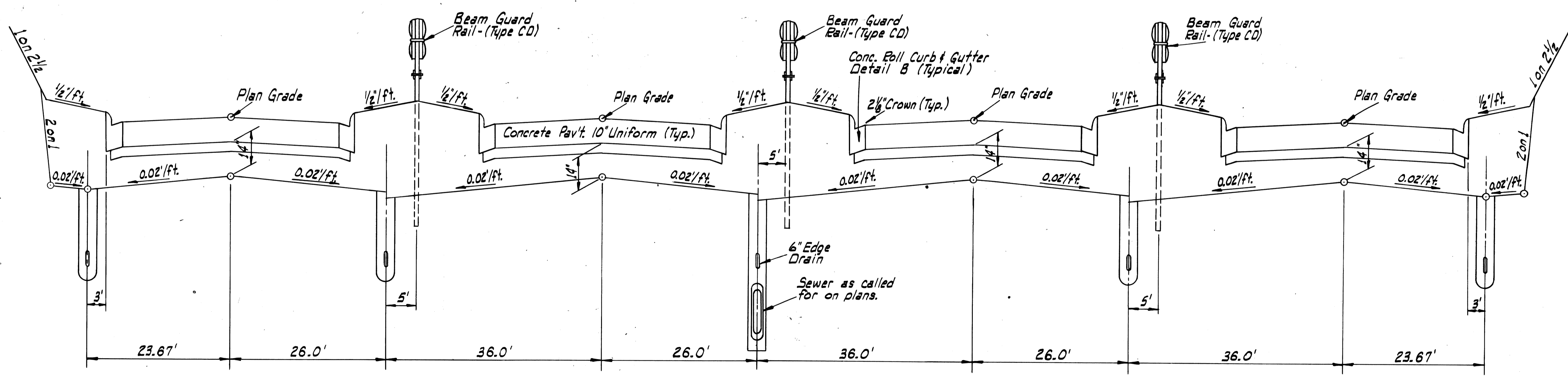

SECTION - NO SUPERELEVATION
 SCALE: 1" = 2' VERT.
 1" = 10' HORIZ.

MEDIAN SECTIONS THRU SUPERELEVATION TRANSITION

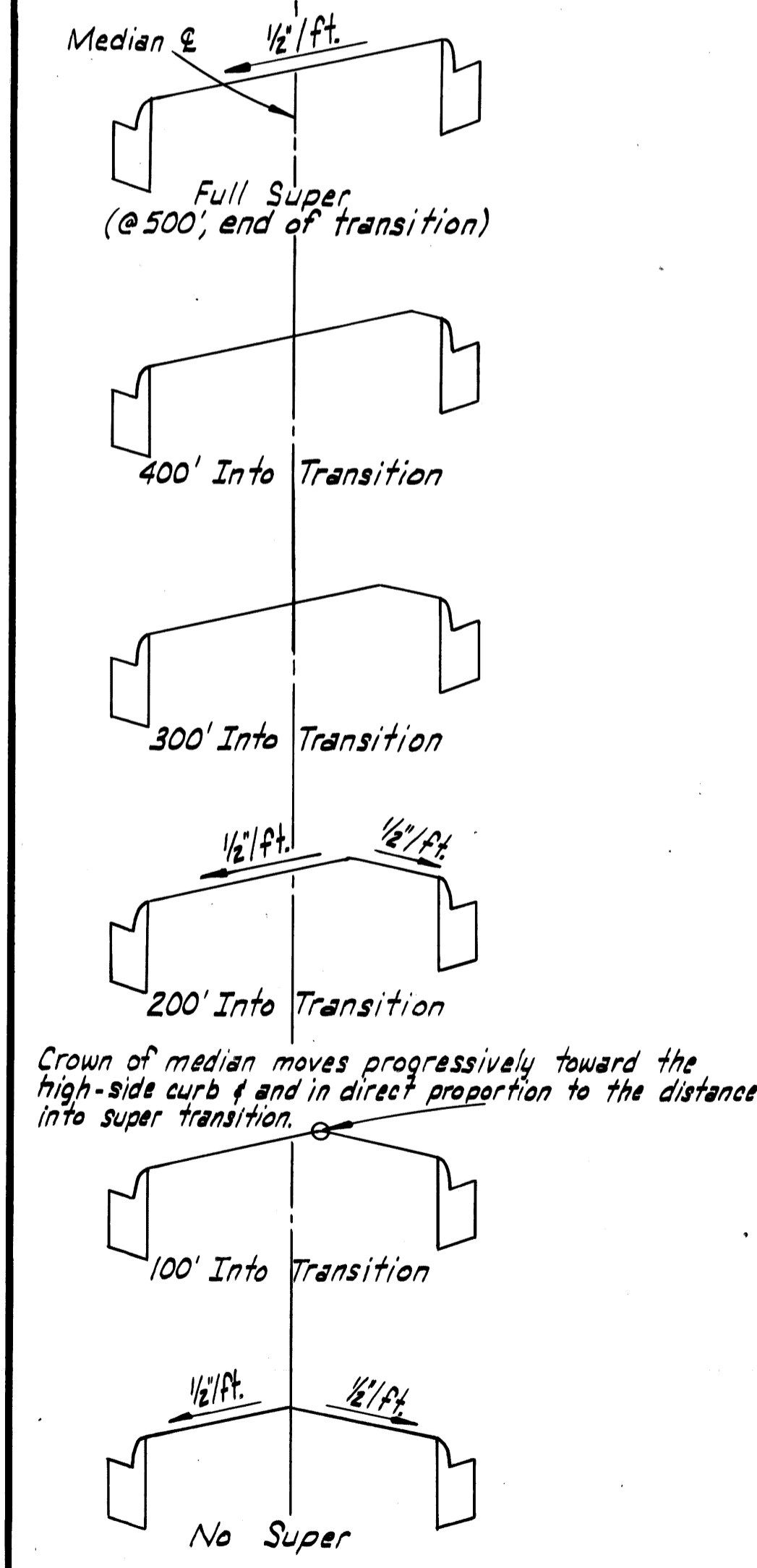

FREEWAY TYPICALS

DATE	
BY	
PLOTTED	
COMPUTED	
CHECKED	

C.S.R. 2-2-67 FINAL REV.

TYPICAL CROSS-SECTIONS

S.P.R. DIV. NO.	STATE	FED. PROJ. NO.	FISCAL YEAR	SHEET NO.	TOTAL SHEETS
4	MICH.	IUP5646122			
ROUTE PROJECT	STATE	COUNTY	CITY	SHEET NO.	TOTAL SHEETS
I-96 82123D	WAYNE	DETROIT		505	

S.P.R. DIV. NO.	STATE	FED. PROJ. NO.	FISCAL YEAR	SHEET NO.	TOTAL SHEETS
4	MICH.				
ROUTE PROJECT	STATE	COUNTY	CITY	SHEET NO.	TOTAL SHEETS

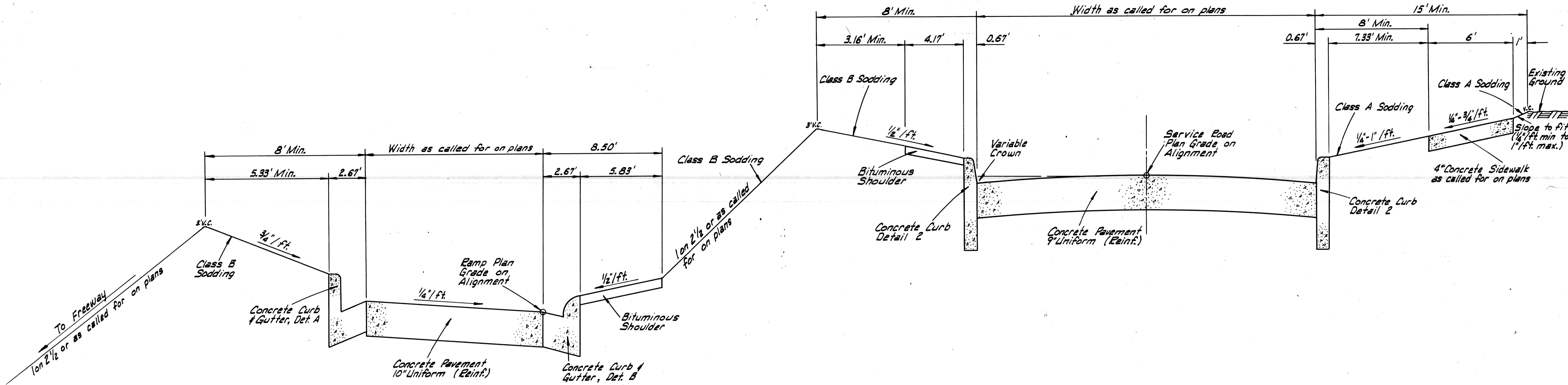

C.S.R. 2-2-67 FINAL REV.

B.V. R. DIV. NO.	STATE	FED. PROJ. NO.	FED. FISCAL YEAR	SHEET NO.	TOTAL SHEETS
4	MICH.	FUR-4(4)220			
ROUTE	PROJECT	COUNTY	CITY	SHEET NO.	TOTAL SHEETS
1-96	82123D	WAYNE	DETROIT	507	
B.V. R. DIV. NO.	STATE	PROJ. NO.	FED. FISCAL YEAR	SHEET NO.	TOTAL SHEETS
4	MICH.				
ROUTE	PROJECT	COUNTY		SHEET NO.	TOTAL SHEETS

Curve Data (Const. E)
 $\Delta = 25^\circ 47' 36" E$
 $D = 3^\circ 00'$
 $R = 1909.86'$
 $T = 437.30'$
 $L = 859.78'$
 $E = 49.42'$
 $PC = 335+84.28$
 $PT = 340+21.58$
 $DT = 344+44.06$

State Project IUI82123D
 Begins Sta. 336+16.49

CITY OF DETROIT

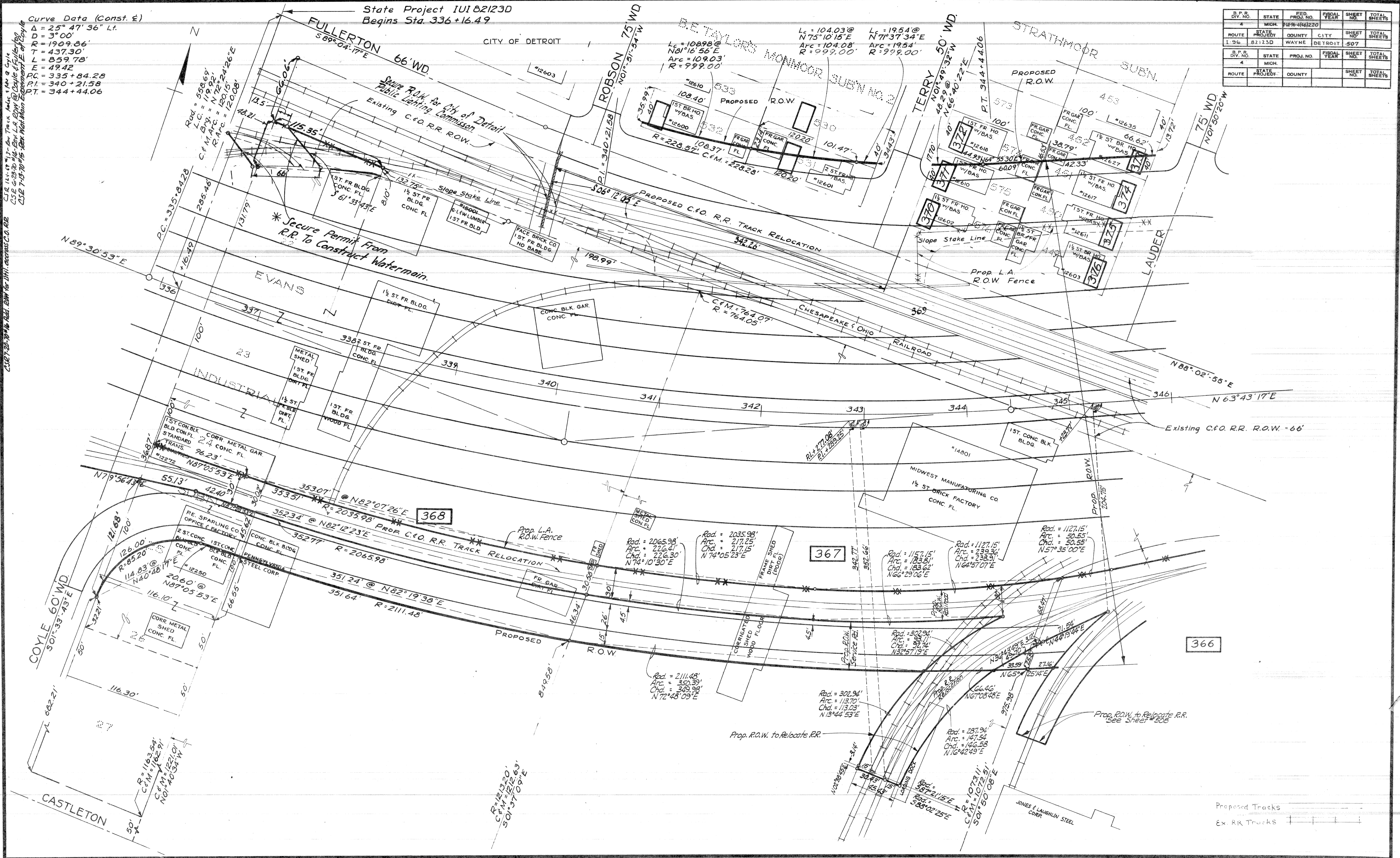

C&O R.R. DIV. NO. 4
 STATE PROJECT 82123D
 COUNTY WAYNE
 CITY DETROIT
 SHEET NO. 507
 TOTAL SHEETS 507

Curve Data (Const E)
 $\Delta = 25^\circ 47' 36" L$
 $D = 3^\circ 00'$
 $R = 1909.86$
 $T = 437.30$
 $L = 859.78$
 $E = 49.42$
 $PC = 335+84.28$
 $PT = 340+21.58$
 $DT = 344+44.06$

State Project 1U182123D
 Begins Sta. 336+16.49

CITY OF DETROIT

B.P.R. DIV. NO.	STATE	FED. PROJ. NO.	FISCAL YEAR	SHEET NO.	TOTAL SHEETS
4	MICH	318-4461220		507	
ROUTE 1-96	STATE PROJECT 87175D	COUNTY WAYNE	CITY DETROIT	SHEET NO. 507	TOTAL SHEETS
B.P.R. DIV. NO.	STATE	FED. PROJ. NO.	FISCAL YEAR	SHEET NO.	TOTAL SHEETS
4	MICH				
ROUTE	STATE PROJECT	COUNTY		SHEET NO.	TOTAL SHEETS

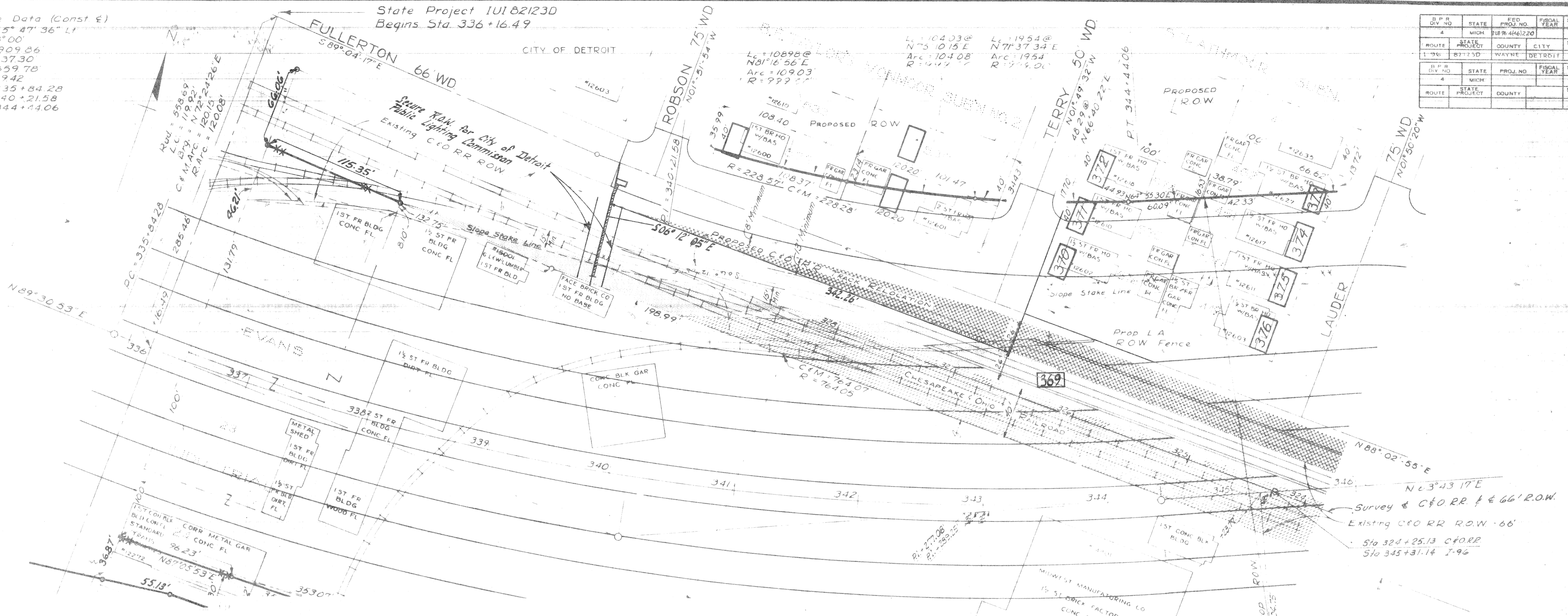

Survey & C&O RR f 66' R.O.W.
 Existing C&O RR R.O.W. - 66'
 Sta 324+25.13 C&O RR
 Sta 345+31.14 T-96

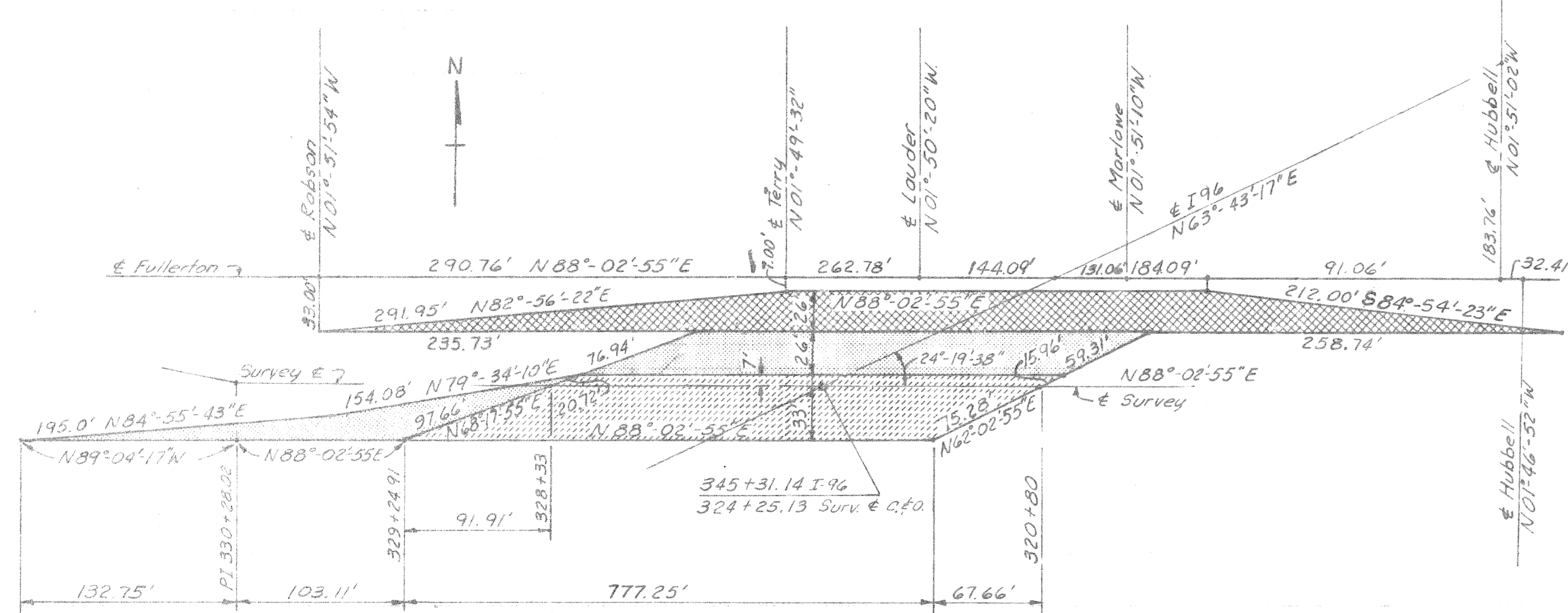

EASEMENT DIAGRAM
 Not to scale

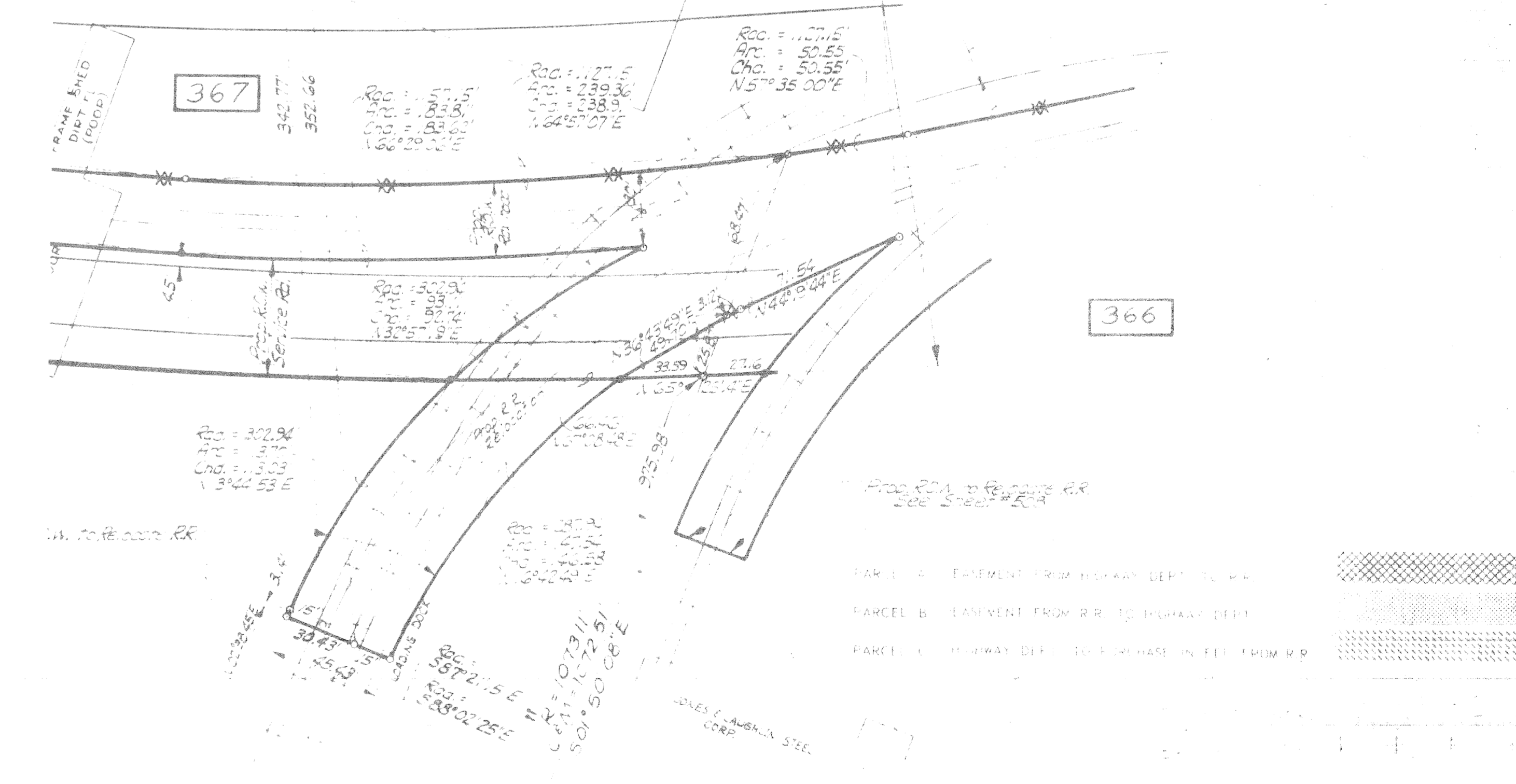

B.P. NO.	STATE	FED. PROJ. NO.	FISCAL YEAR	SHEET NO.	TOTAL SHEETS
4	MICH.	44-46220			
ROUTE	PROJECT	COUNTY	CITY	SHEET NO.	TOTAL SHEETS
1-36	82123D	WAYNE	DETROIT	5072	
B.P. NO.	STATE	FED. PROJ. NO.	FISCAL YEAR	SHEET NO.	TOTAL SHEETS
4	MICH.				
ROUTE	PROJECT	COUNTY	CITY	SHEET NO.	TOTAL SHEETS

Curve Data (Const. E)
 $\Delta = 25^\circ 47' 36''$ Lt.
 $D = 3^\circ 00'$
 $R = 1909.86'$
 $T = 437.30'$
 $L = 859.78'$
 $E = 49.42'$
 $PC = 335+84.28$
 $PI = 340+21.58$
 $PT = 344+44.06$

State Project IUI82123D
 Begins Sta. 336+16.49

CITY OF DETROIT

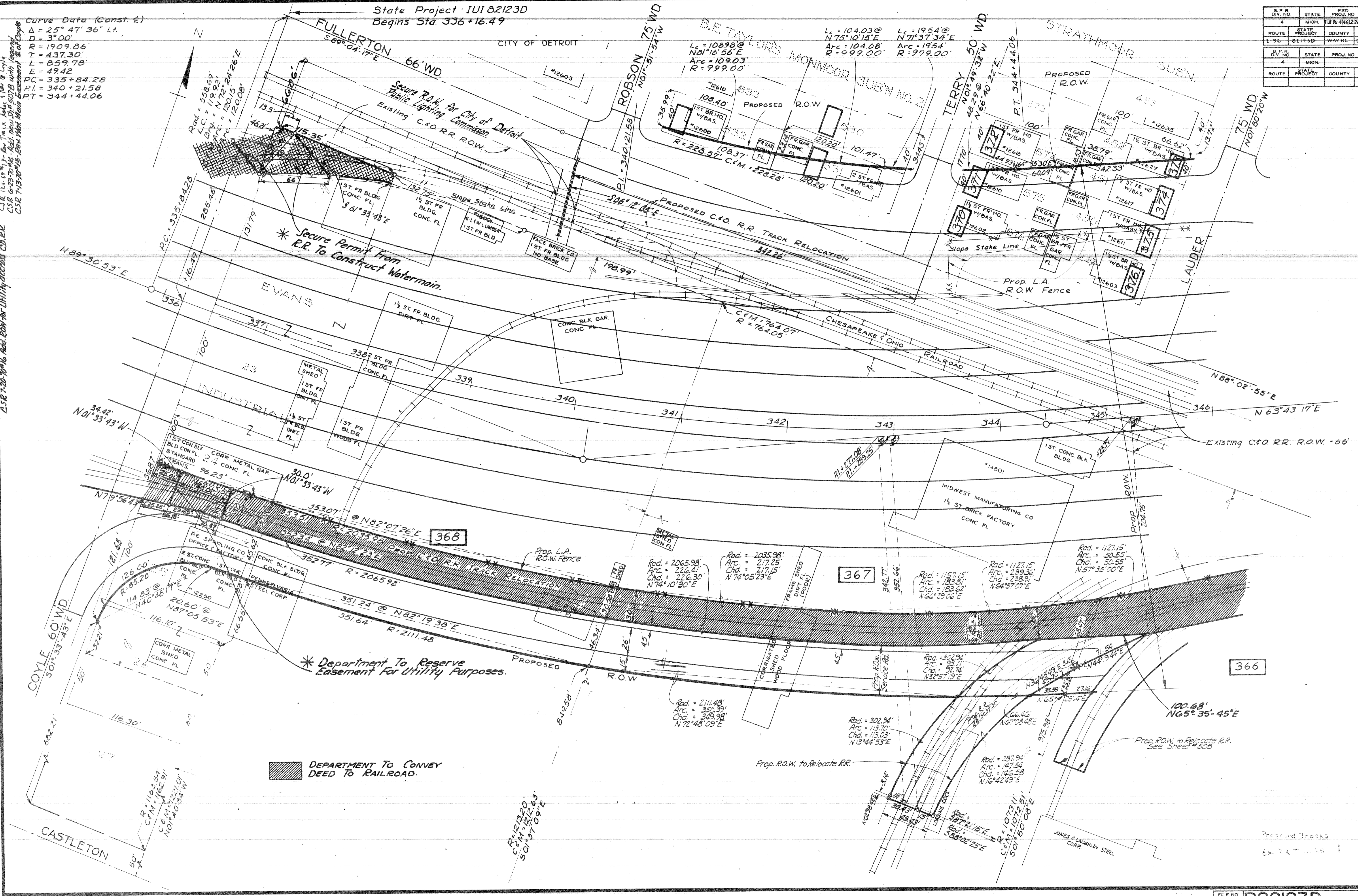

DEPARTMENT TO CONVEY DEED TO RAILROAD.

C.S.R. 8-2-87 FINISH ROW
C.R. 8-20-87 Inc. No. 101 181
C.R. 7-19-87 Add. Inc. No. 101 181
C.R. 7-19-87 Corr. Blk. on Hubbell
C.R. 8-0-88 Rev. Prop. ROW Hubbell St.
C.R. 4-3-89 Rev. Prop. ROW Fullerton St.

B.P.R. DIV. NO.	STATE	FED. PROJ. NO.	FISCAL YEAR	SHEET NO.	TOTAL SHEETS
4	MICH.	UI-96-440220			
ROUTE	PROJECT	COUNTY	CITY	SHEET NO.	TOTAL SHEETS
I-96	82123D	WAYNE	DETROIT	508	
B.P.R. DIV. NO.	STATE	FED. PROJ. NO.	FISCAL YEAR	SHEET NO.	TOTAL SHEETS
4	MICH.				
ROUTE	PROJECT	COUNTY	CITY	SHEET NO.	TOTAL SHEETS

CITY OF DETROIT

STRATHMOOR SUBN

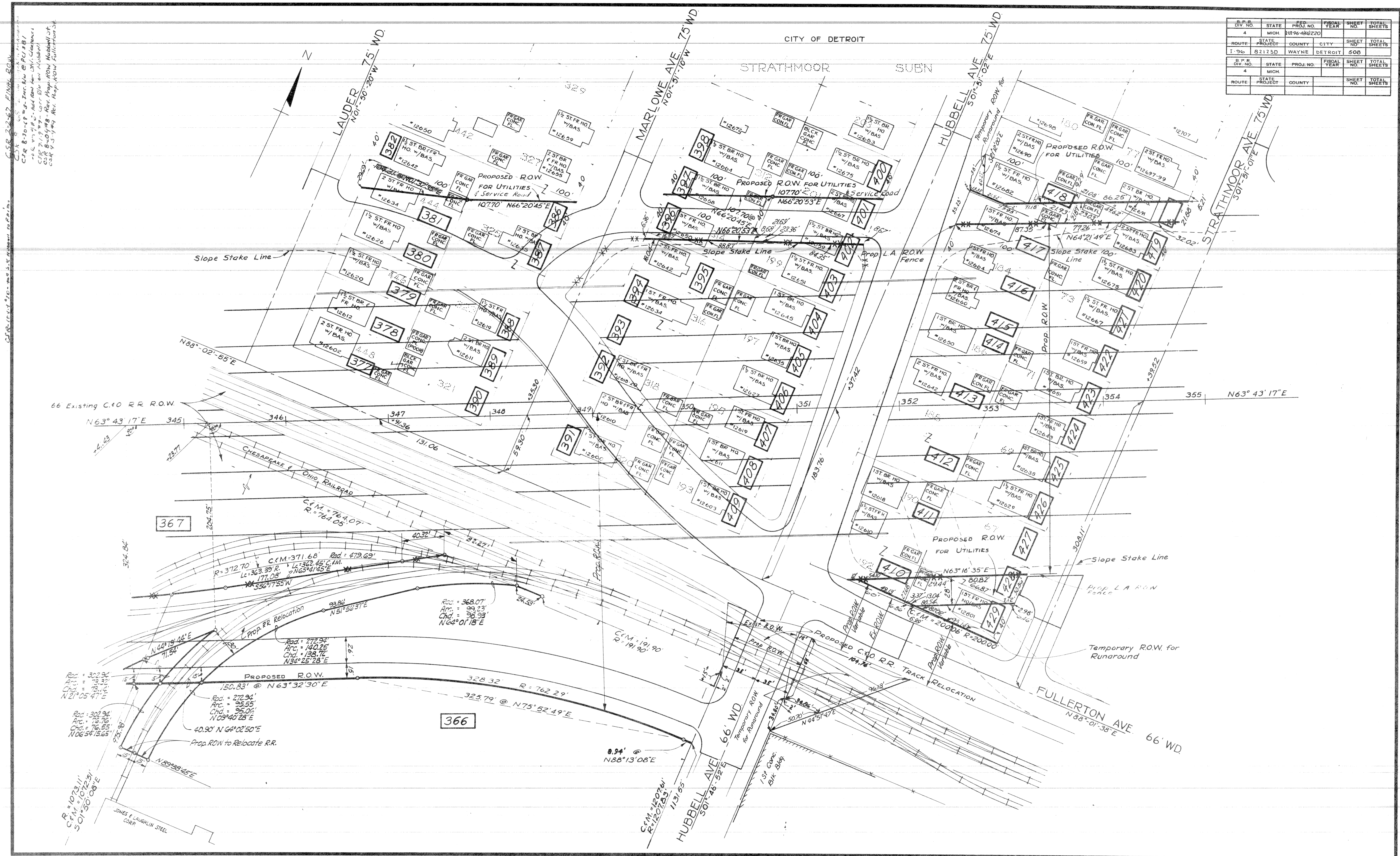

CSR 8-20-07 Final R.R. Plan
 CTR 8-20-07 Final R.R. Plan
 CTR 8-20-07 Final R.R. Plan
 CTR 8-20-07 Final R.R. Plan
 CTR 8-20-07 Final R.R. Plan

B.P.R. DIV. NO.	STATE	FED. PROJ. NO.	FISCAL YEAR	SHEET NO.	TOTAL SHEETS
4	MICH.	811-96-440220			
ROUTE	STATE	COUNTY	CITY	SHEET NO.	TOTAL SHEETS
1-96	82123D	WAYNE	DETROIT	508	
B.P.R. DIV. NO.	STATE	FED. PROJ. NO.	FISCAL YEAR	SHEET NO.	TOTAL SHEETS
4	MICH.				
ROUTE	STATE	COUNTY	CITY	SHEET NO.	TOTAL SHEETS

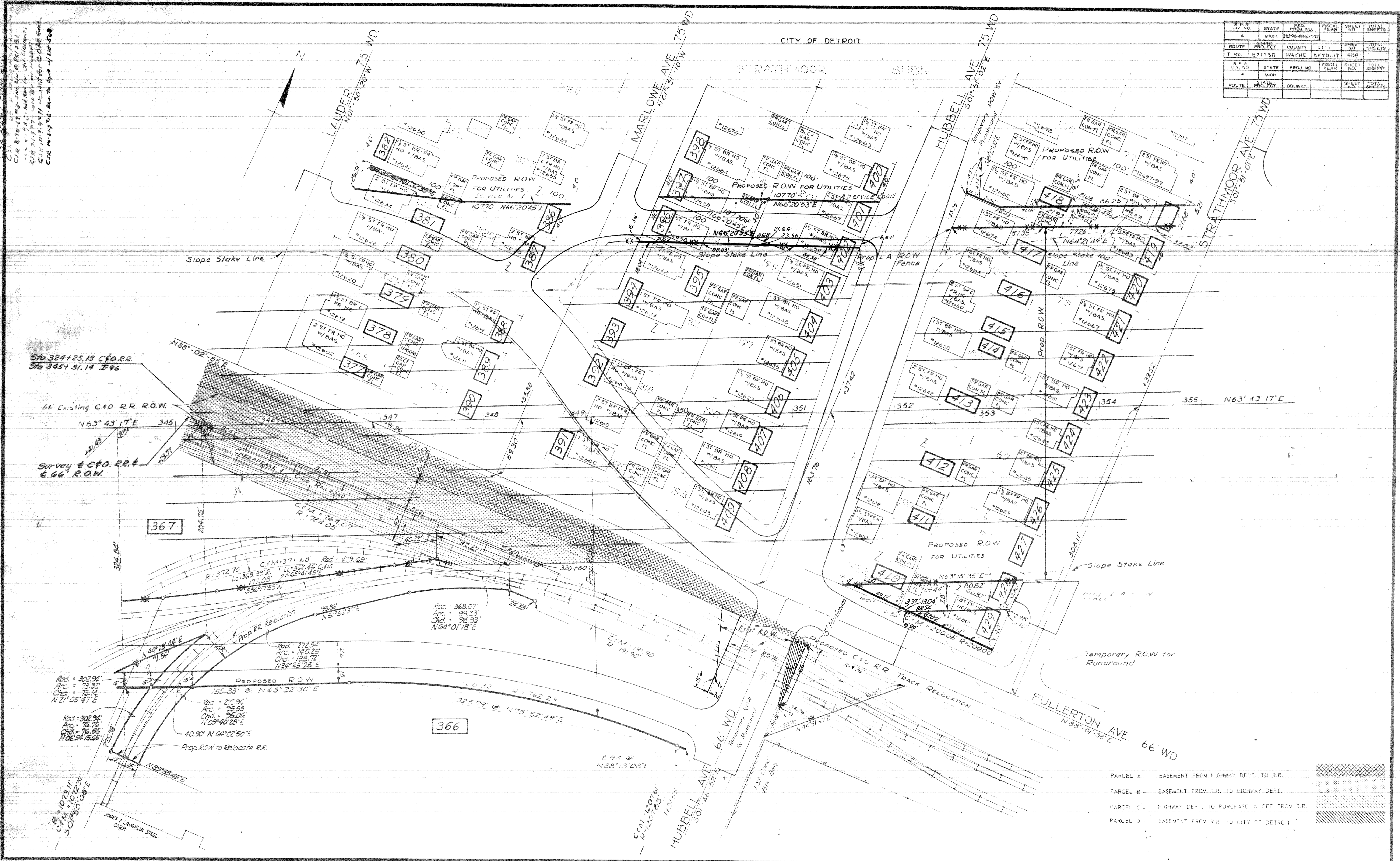

- PARCEL A - EASEMENT FROM HIGHWAY DEPT. TO R.R.
- PARCEL B - EASEMENT FROM R.R. TO HIGHWAY DEPT.
- PARCEL C - HIGHWAY DEPT. TO PURCHASE IN FEE FROM R.R.
- PARCEL D - EASEMENT FROM R.R. TO CITY OF DETROIT

CSX 8-22-97 FINAL ROW
C/S 8-20-98 w/g-trc M/C P/C 1/81
-1/8 4/1/98 - Add L.A. for Ch. Cleanup
C/S 2-13-97 - Corr. Bl. on Hubbell
C/S 8-20-98 - Rev. Prop. ROW Hubbell St.
C/S 9-5-98 - Rev. Prop. ROW Fullerton St.
C/S 6-23-97 - Add. new st. = 508 B with legend

S.P.R. DIV. NO.	STATE	PROJ. NO.	FISCAL YEAR	SHEET NO.	TOTAL SHEETS
4	MICH.	82123D	1996-44220		
ROUTE	STATE	COUNTY	CITY	SHEET NO.	TOTAL SHEETS
1-96	82123D	WAYNE	DETROIT	508B	

S.P.R. DIV. NO.	STATE	PROJ. NO.	FISCAL YEAR	SHEET NO.	TOTAL SHEETS
4	MICH.				
ROUTE	STATE	COUNTY		SHEET NO.	TOTAL SHEETS

CITY OF DETROIT

STRATHMOOR SUBN



Curve Data (Const. ϵ)
 $\Delta = 09^{\circ}46'22''$ Rt.
 $D = 1^{\circ}00'$
 $R = 5729.58'$
 $T = 489.83'$
 $L = 977.20'$
 $E = 20.90'$
 $PC = 357+54.15$
 $PI = 362+43.98$
 $PT = 367+31.43$

DIV. NO.	STATE	FED. PROJ. NO.	FISCAL YEAR	SHEET NO.	TOTAL SHEETS	
4	MICH.	HR-446220				
ROUTE	STATE	PROJECT	COUNTY	CITY	SHEET NO.	TOTAL SHEETS
I-96	MI	82123D	WAYNE	DETROIT	509	
DIV. NO.	STATE	PROJ. NO.	FISCAL YEAR	SHEET NO.	TOTAL SHEETS	
4	MICH.					
ROUTE	STATE	PROJECT	COUNTY	SHEET NO.	TOTAL SHEETS	

State Project IUI82123D
 Ends Sta. 364+59.52



SEP 2-2-67 FINAL ROW
 CSR 9-10-68 BY REVISION 2010 TAD-DAVID HENNING
 CSR 6-1-98- All in place and place mat

C.S.P. 2-1-67 FINAL PLAN

B.P.R. DIV. NO.	STATE	FED. PROJ. NO.	FISCAL YEAR	SHEET NO.	TOTAL SHEETS
4	MICH.	W-4(40)220			
ROUTE	STATE PROJECT	COUNTY	CITY	SHEET NO.	TOTAL SHEETS
I-96	82123D	WAYNE	DETROIT	510	

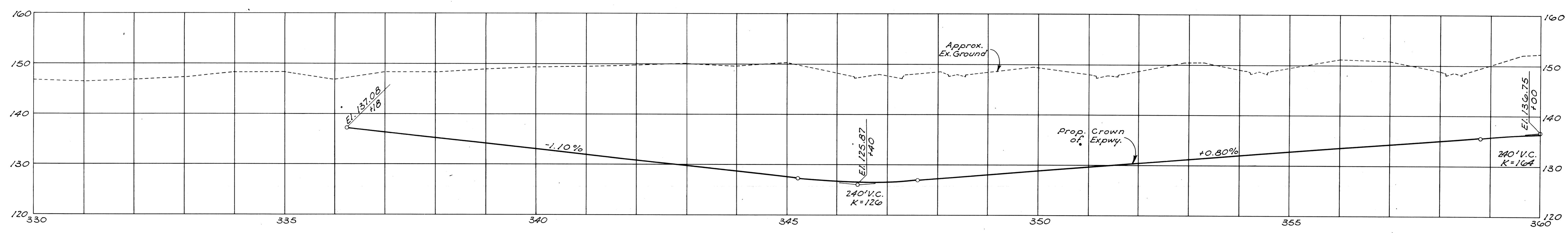
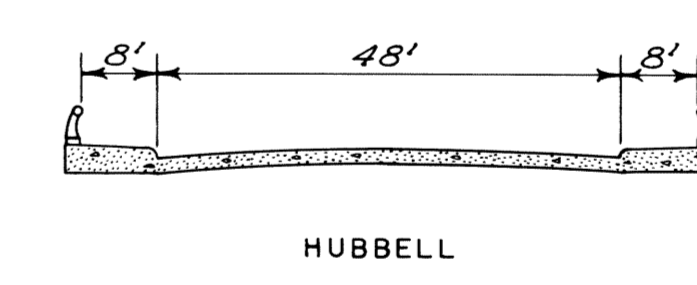
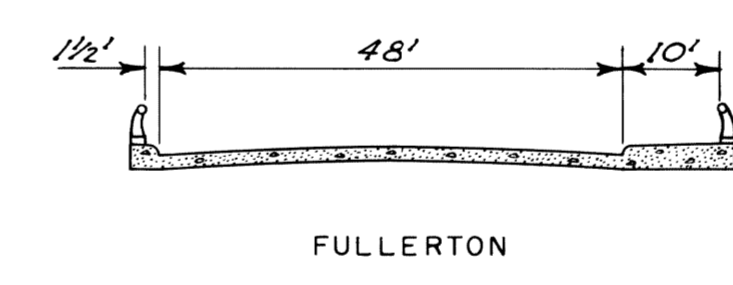
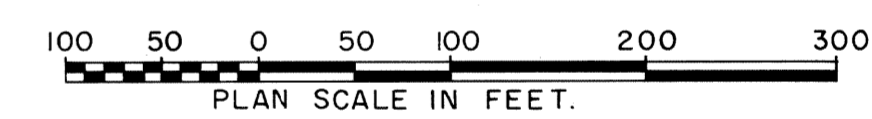
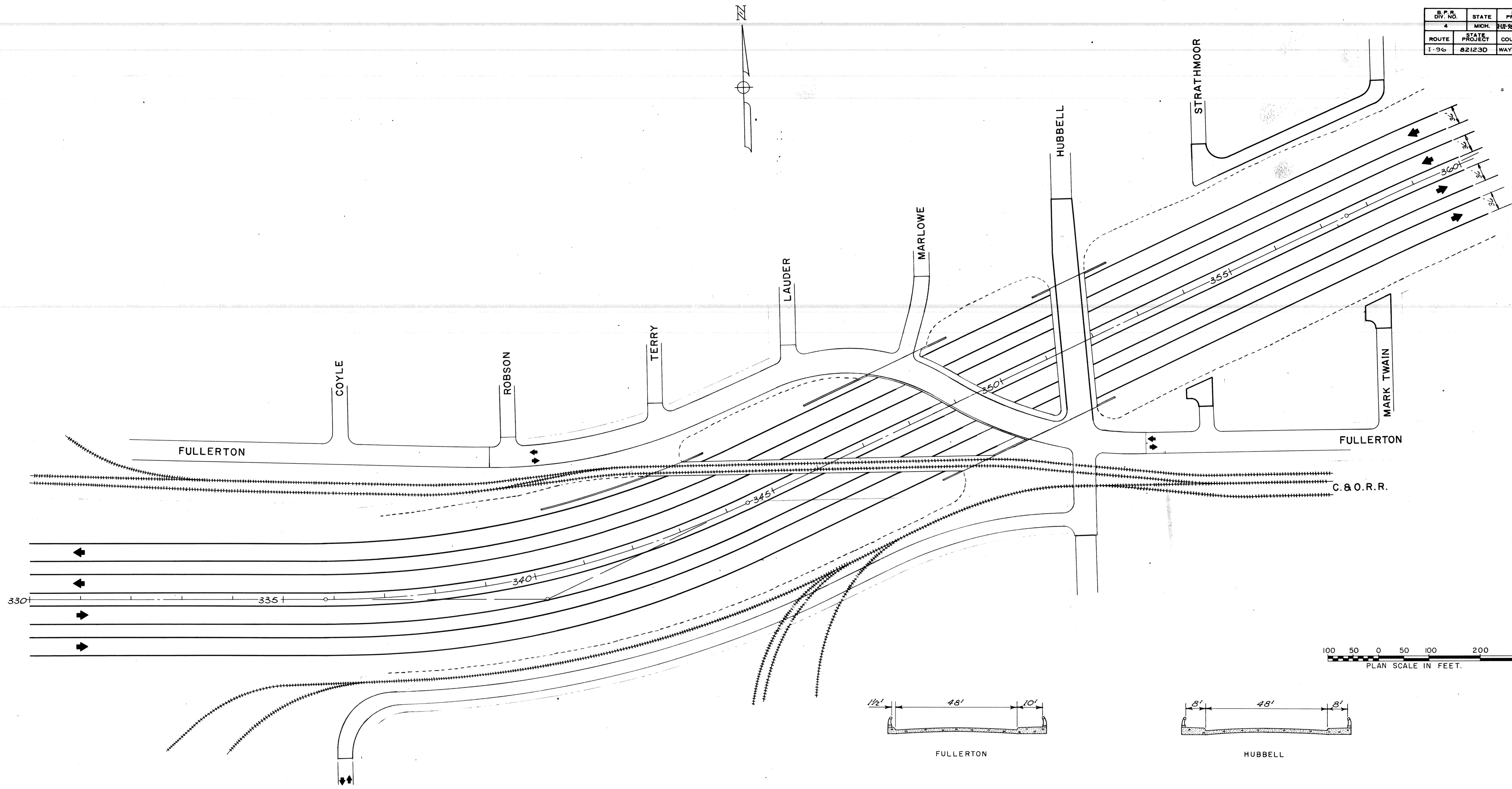

C.S.R. 2-2-67 FINAL PLAN

S.P.R. DIV. NO.	STATE	FED. PROJ. NO.	FISCAL YEAR	SHEET NO.	TOTAL SHEETS
4	MICH.	446220		511	
ROUTE	STATE PROJECT	COUNTY	CITY	SHEET NO.	TOTAL SHEETS
I-96	82123D	WAYNE	DETROIT	511	

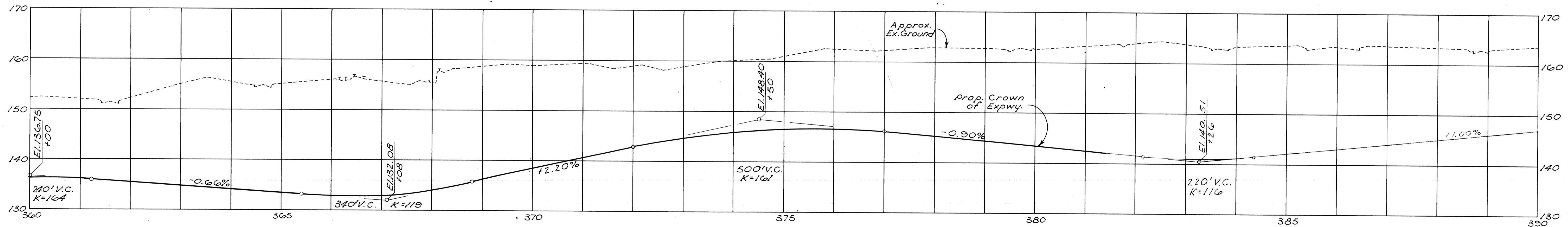
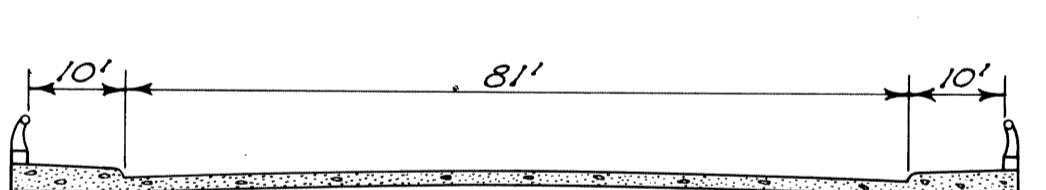
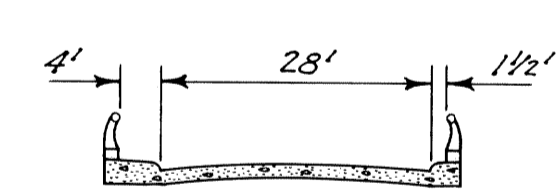
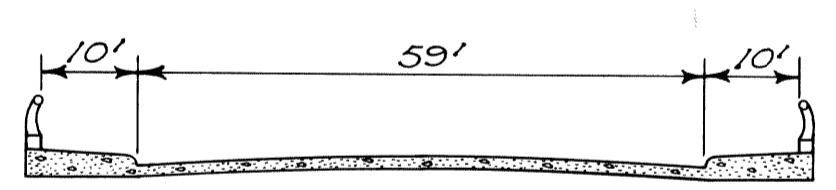
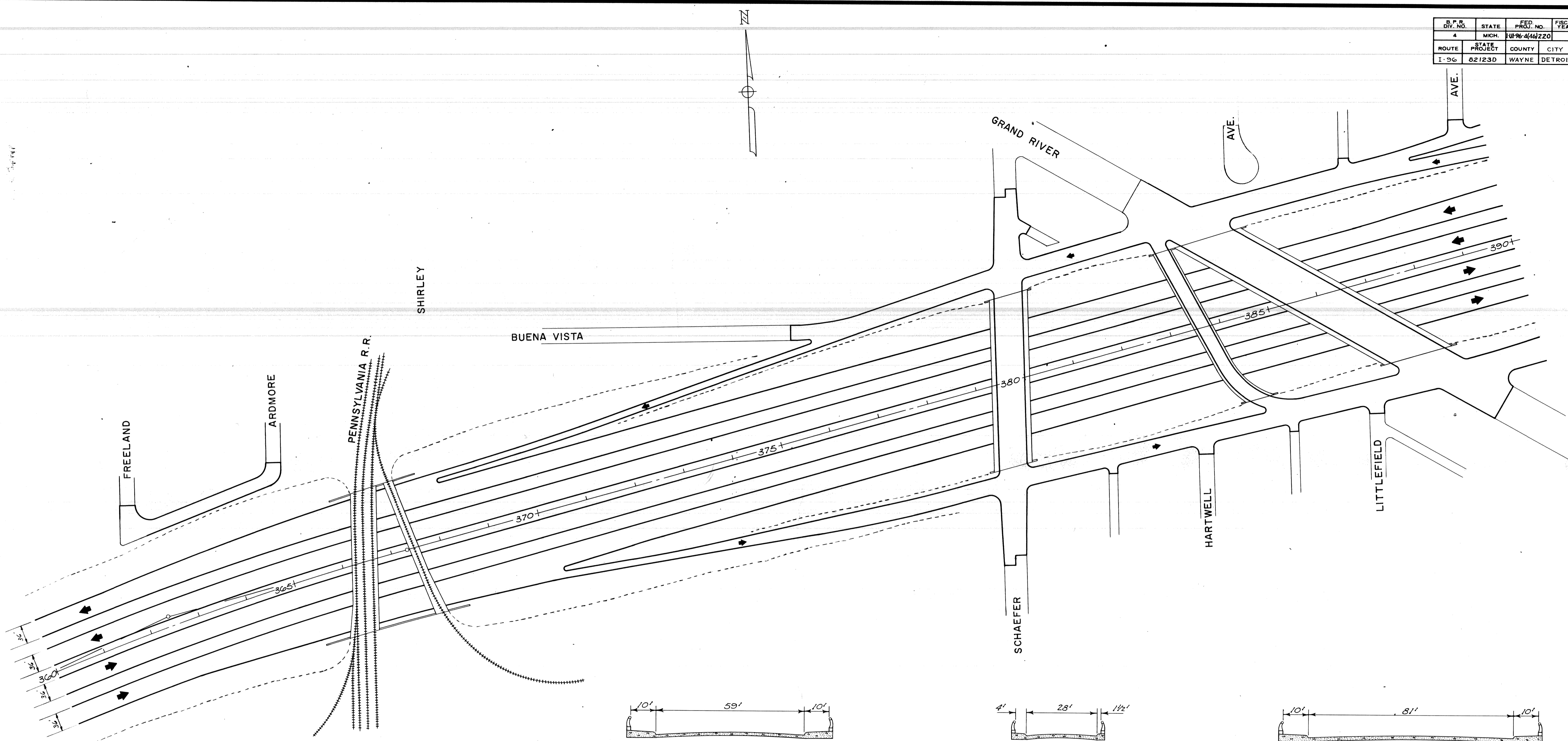

OPERATION	BY	DATE
PRELIMINARY R.O.W. CHECKED		
FINAL DESIGN CHECKED		
FINAL R.O.W. CHECK		
QUANTITIES CHECKED		
STUDY		

AUTH.	DATE	REVISION
	05/21/21	FINAL R.O.W.

OPERATION	BY	DATE
SURVEYED		
PLAN PLOTTED		
PROFILE PLOTTED		
PROFILE CHECKED		
QUANTITIES CHECKED		
FEDERAL INSPECTION		

S.P.R. DIV. NO.	STATE	FED. PROJ. NO.	FISCAL YEAR	SHEET NO.	TOTAL SHEETS
4	MICH.	FU-96-440220		512	
ROUTE	STATE PROJECT	COUNTY	CITY	SHEET NO.	TOTAL SHEETS
I-96	02123D	WAYNE	DETROIT	512	

S.P.R. DIV. NO.	STATE	PROJ. NO.	FISCAL YEAR	SHEET NO.	TOTAL SHEETS
4	MICH.				
ROUTE	STATE PROJECT	COUNTY		SHEET NO.	TOTAL SHEETS

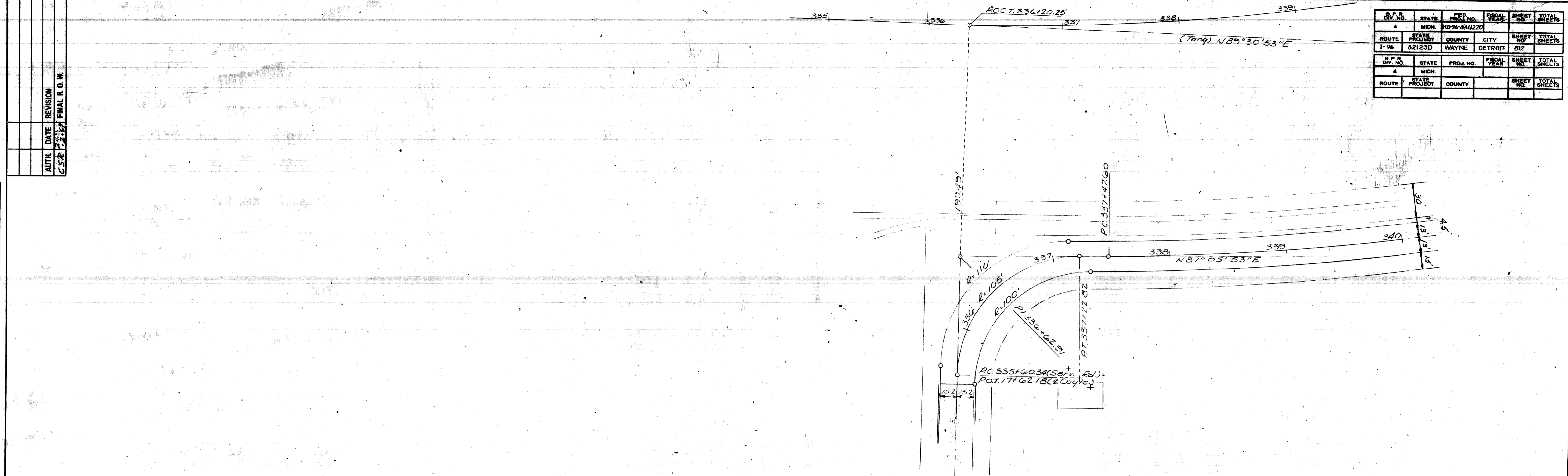
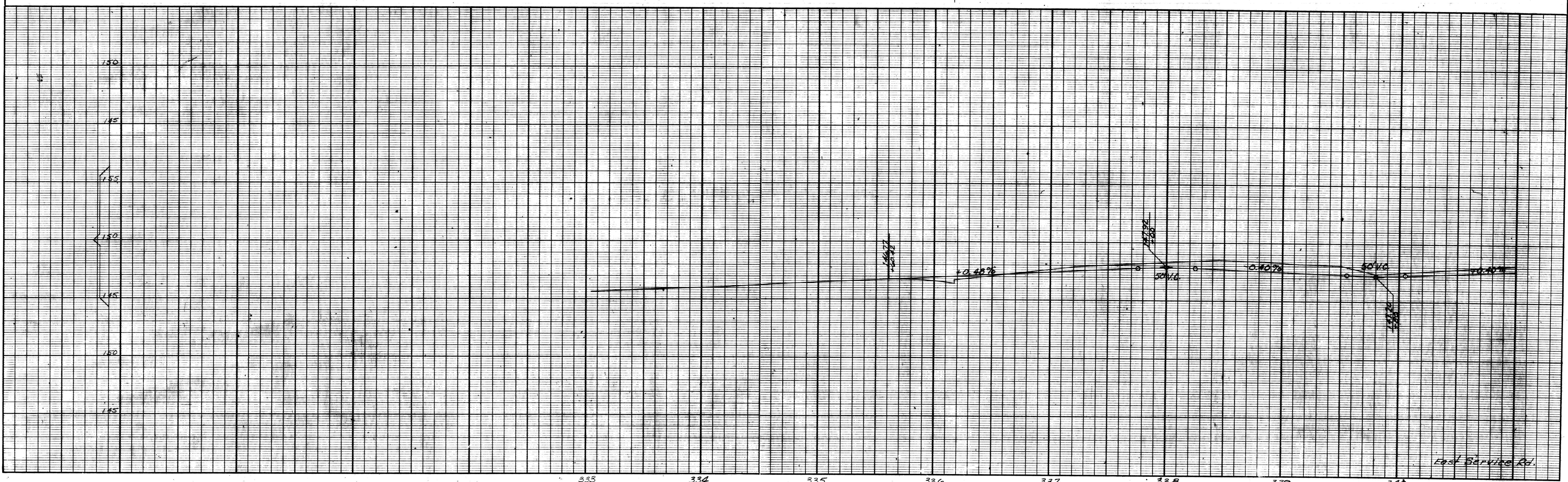

BY NO.	STATE	PROJ. NO.	FISCAL YEAR	SHEET NO.	TOTAL SHEETS
4	MICH.	W-76-46220			
ROUTE	STATE PROJECT	COUNTY	CITY	SHEET NO.	TOTAL SHEETS
1-96	82123D	WAYNE	DETROIT	513	
BY NO.	STATE	PROJ. NO.	FISCAL YEAR	SHEET NO.	TOTAL SHEETS
4	MICH.				
ROUTE	STATE PROJECT	COUNTY		SHEET NO.	TOTAL SHEETS

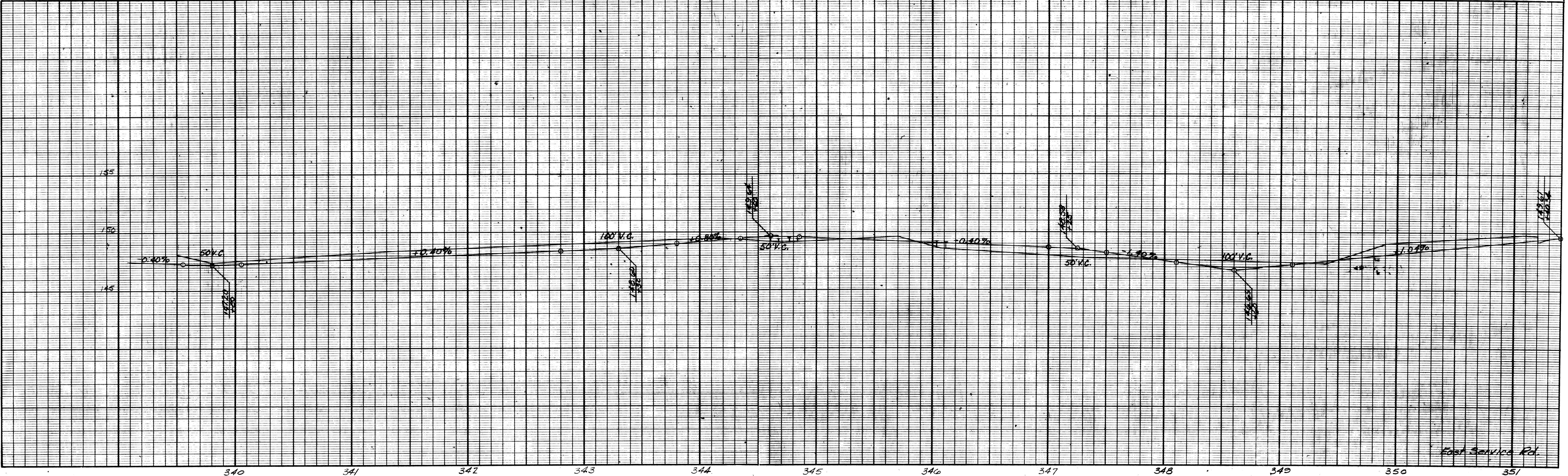
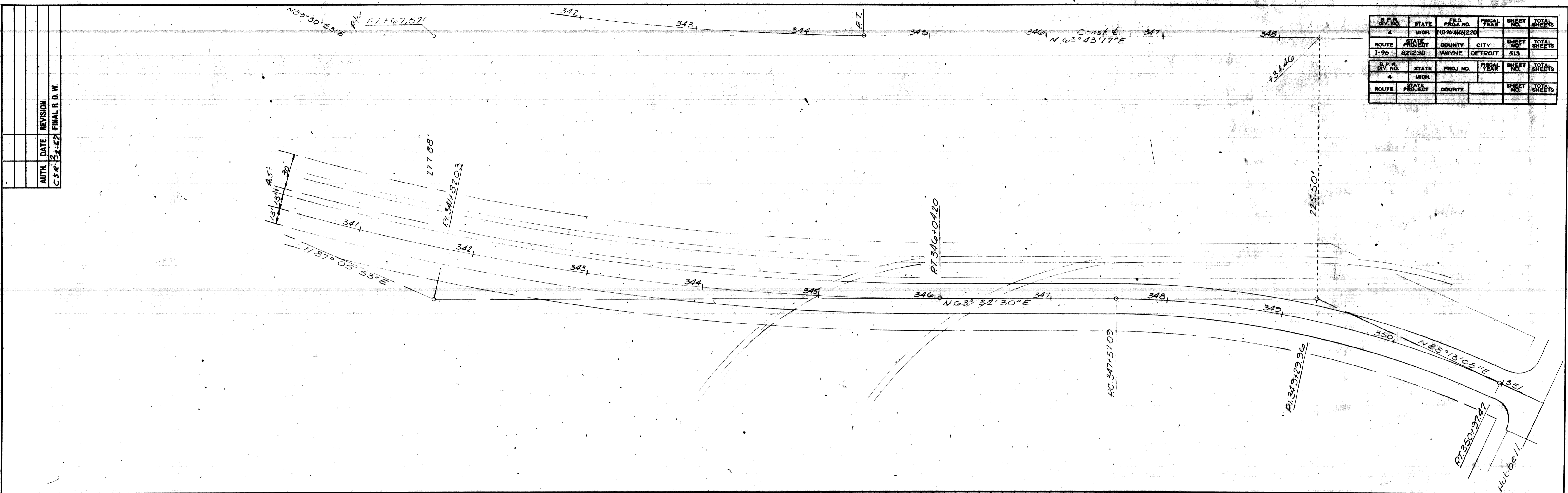

OPERATION	BY	DATE
PRELIMINARY R.O.W. CHECKED		
FINAL DESIGN CHECKED		
TRADED		
FINAL R.O.W. CHECK		
QUANTITIES CHECKED		
SQUAD		

OPERATION	BY	DATE
SURVEYED		
PLAN CHECKED		
PROFILE PLOTTED		
PROFILE CHECKED		
GRADE INSPECTION		
FEDERAL INSPECTION		

AUTH.	DATE	REVISION
C.S.C.	3-1-82	FINAL R.O.W.

FILE NO.	R82123D	PROJECT	PROJ. NO.	SHEET
BY			W-76-46220	513
DATE				

East Service Rd.

OPERATION	BY	DATE
PRELIMINARY R.O.W. CHECKED		
FINAL DESIGN CHECKED		
FINAL R.O.W. CHECK		
QUANTITIES CHECKED		
BOUND		

AUTH.	DATE	REVISION
C.S.R.	2-2-87	FINAL R.O.W.

OPERATION	BY	DATE
SURVEYED		
PLAN PLOTTED		
PLAN CHECKED		
PROFILE CHECKED		
PRELIMINARY GRADE		
GRADE INSPECTION		
FINAL INSPECTION		

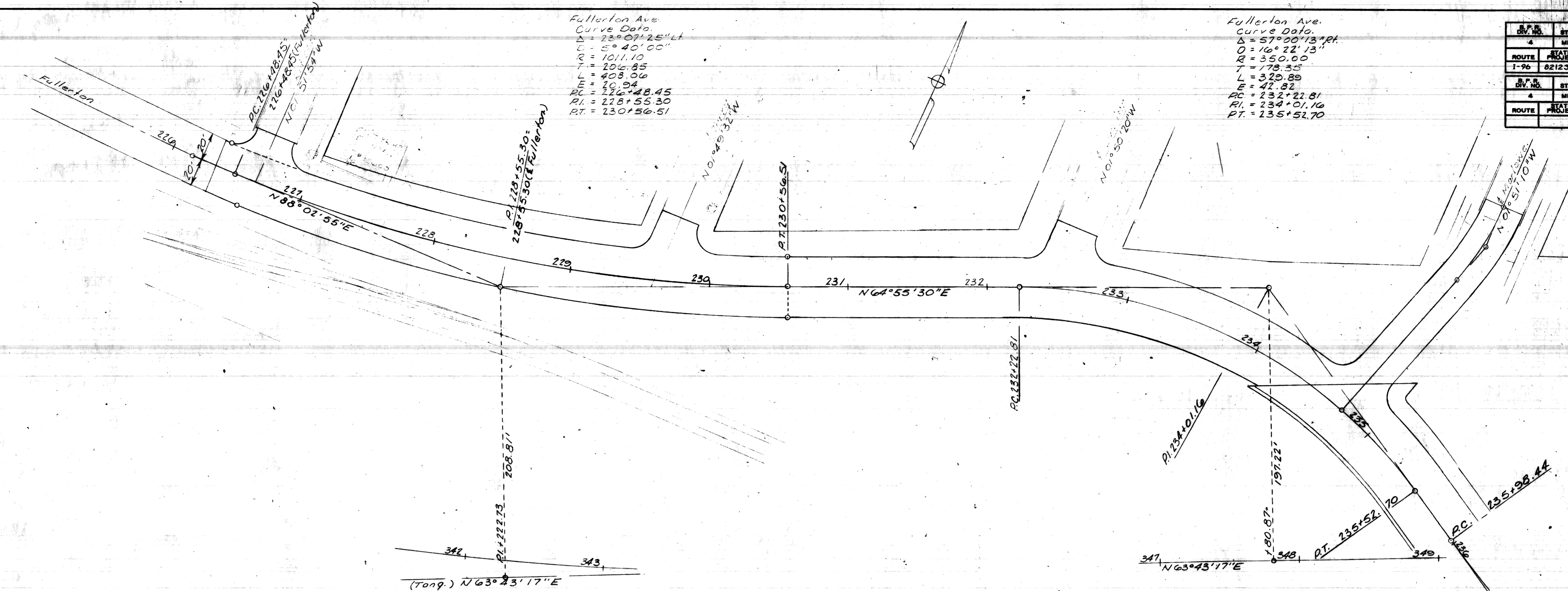
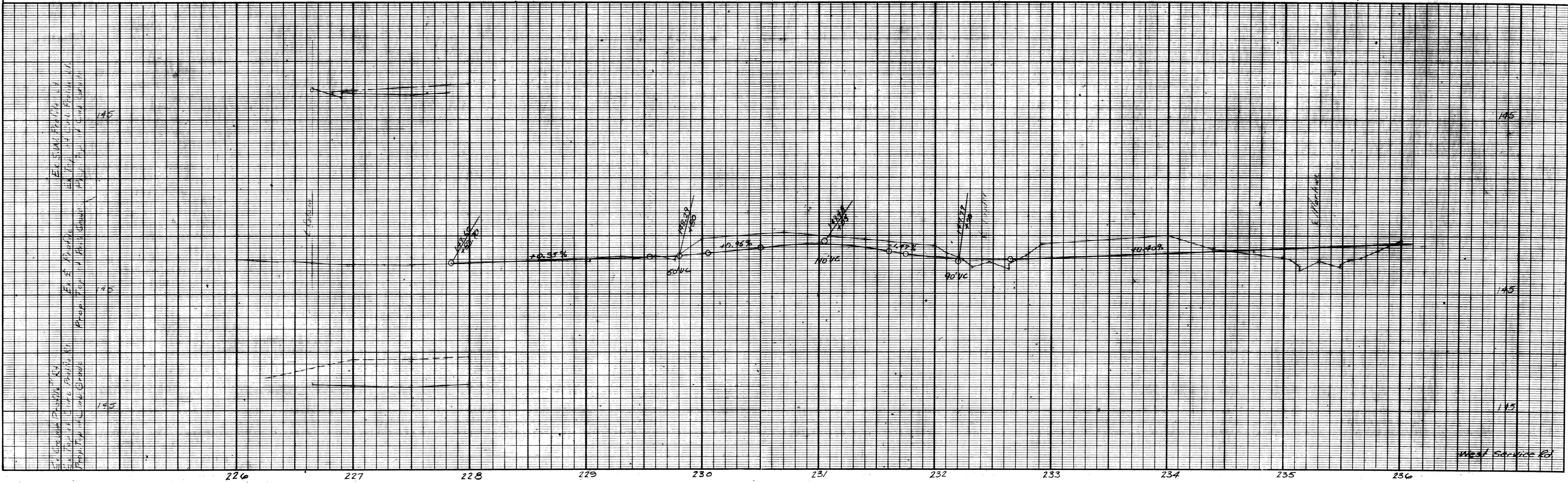

Fullerton Ave.
Curve Data
 $\Delta = 23^\circ 07' 25''$
 $L = 5^\circ 40' 00''$
 $R = 1011.10$
 $T = 206.85$
 $L = 408.06$
 $PC = 226+48.45$
 $PI = 228+56.30$
 $PT = 230+56.51$

Fullerton Ave.
Curve Data
 $\Delta = 57^\circ 00' 13''$
 $O = 16^\circ 22' 13''$
 $R = 360.00$
 $T = 78.35$
 $L = 320.89$
 $PC = 232+22.81$
 $PI = 234+01.10$
 $PT = 235+52.70$

S.P.R. DIV. NO.	STATE	FED. PROJ. NO.	FISCAL YEAR	SHEET NO.	TOTAL SHEETS
4	MI.	FUR 446220			
ROUTE 1-96	PROJECT 82123D	COUNTY WAYNE	CITY DETROIT	SHEET NO. 514	TOTAL SHEETS

S.P.R. DIV. NO.	STATE	PROJ. NO.	FISCAL YEAR	SHEET NO.	TOTAL SHEETS
4	MI.				
ROUTE 1-96	PROJECT 82123D	COUNTY WAYNE	CITY DETROIT	SHEET NO. 514	TOTAL SHEETS

OPERATION	BY	DATE
PRELIMINARY R.O.W. CHECKED		
FINAL DESIGN CHECKED		
FINAL R.O.W. CHECK		
QUANTITIES CHECKED		
BOUND		

OPERATION	BY	DATE
PLAN PLOTTED		
PROFILE CHECKED		
PRELIMINARY GRADE		
GRADE INSPECTION		
FEDERAL INSPECTION		

AUTH.	DATE	REVISION	FINAL R.O.W.

Fullerton Ave.
Curve Data
 $\Delta = 30^\circ 54' 05" \text{LT}$
 $D = 8^\circ 00'$
 $R = 716.10$
 $T = 197.96$
 $L = 336.27$
 $E = 20.85$
 $PC = 235+98.44$
 $PI = 237+96.40$
 $PT = 239+84.71$
 $= 239+72.67 \text{ (Fullerton)}$

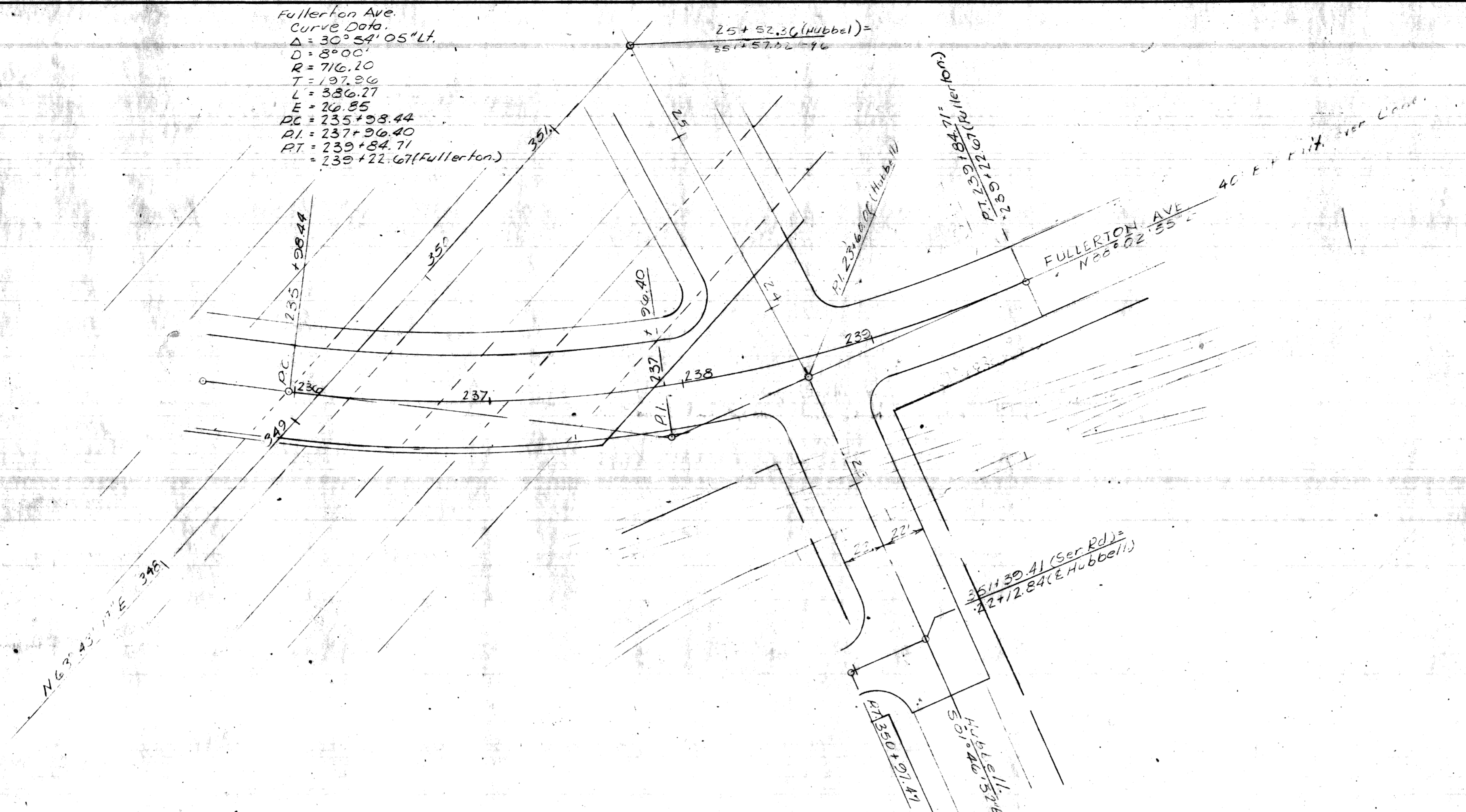

DIV. NO.	STATE	FED. PROJ. NO.	FISCAL YEAR	SHEET NO.	TOTAL SHEETS
4	MICH.	FUR 96-4(46)220			
ROUTE	STATE PROJECT	COUNTY	CITY	SHEET NO.	TOTAL SHEETS
I-96	82123D	WAYNE	DETROIT	515	

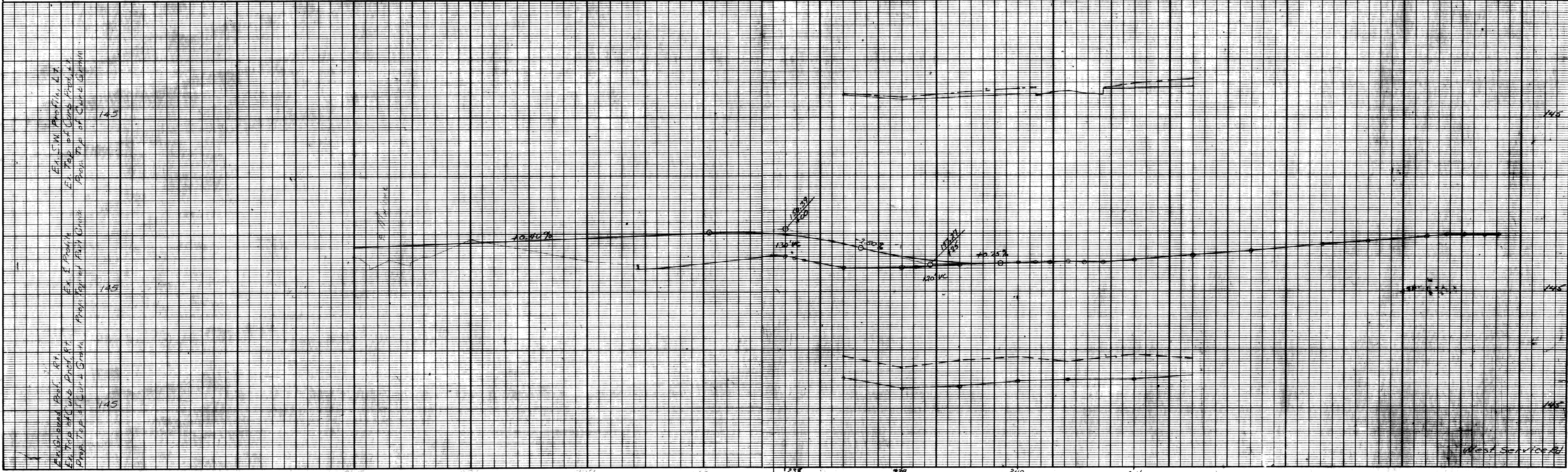

FILE NO.	R82123D	STATE	PROJECT	SHEET
NO. 800		82123D	NR 96-4(46)220	515
SYMBOL				

Sta 235 to Sta 240

STATE	FED. PROJ. NO.	FISCAL YEAR	SHEET NO.	TOTAL SHEETS	
MI.	FU-96-44(220)		516		
ROUTE	STATE PROJECT	COUNTY	CITY	SHEET NO.	TOTAL SHEETS
1-96	82123D	WAYNE	DETROIT	516	
STATE	FED. PROJ. NO.	FISCAL YEAR	SHEET NO.	TOTAL SHEETS	
MI.	FU-96-44(220)		516		
ROUTE	STATE PROJECT	COUNTY	CITY	SHEET NO.	TOTAL SHEETS
1-96	82123D	WAYNE	DETROIT	516	

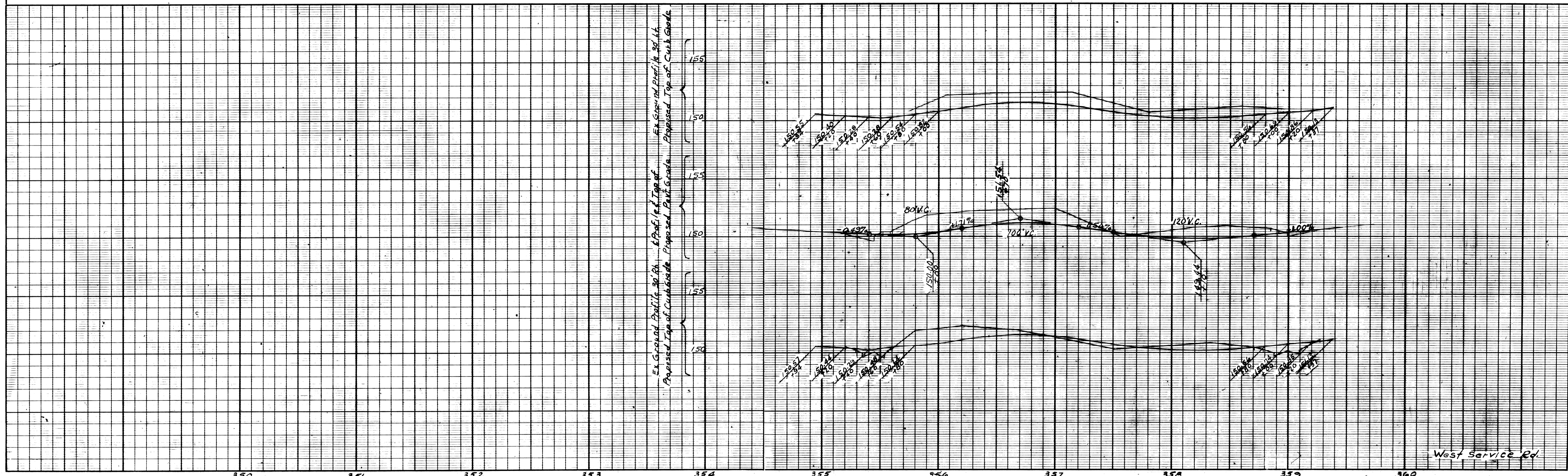
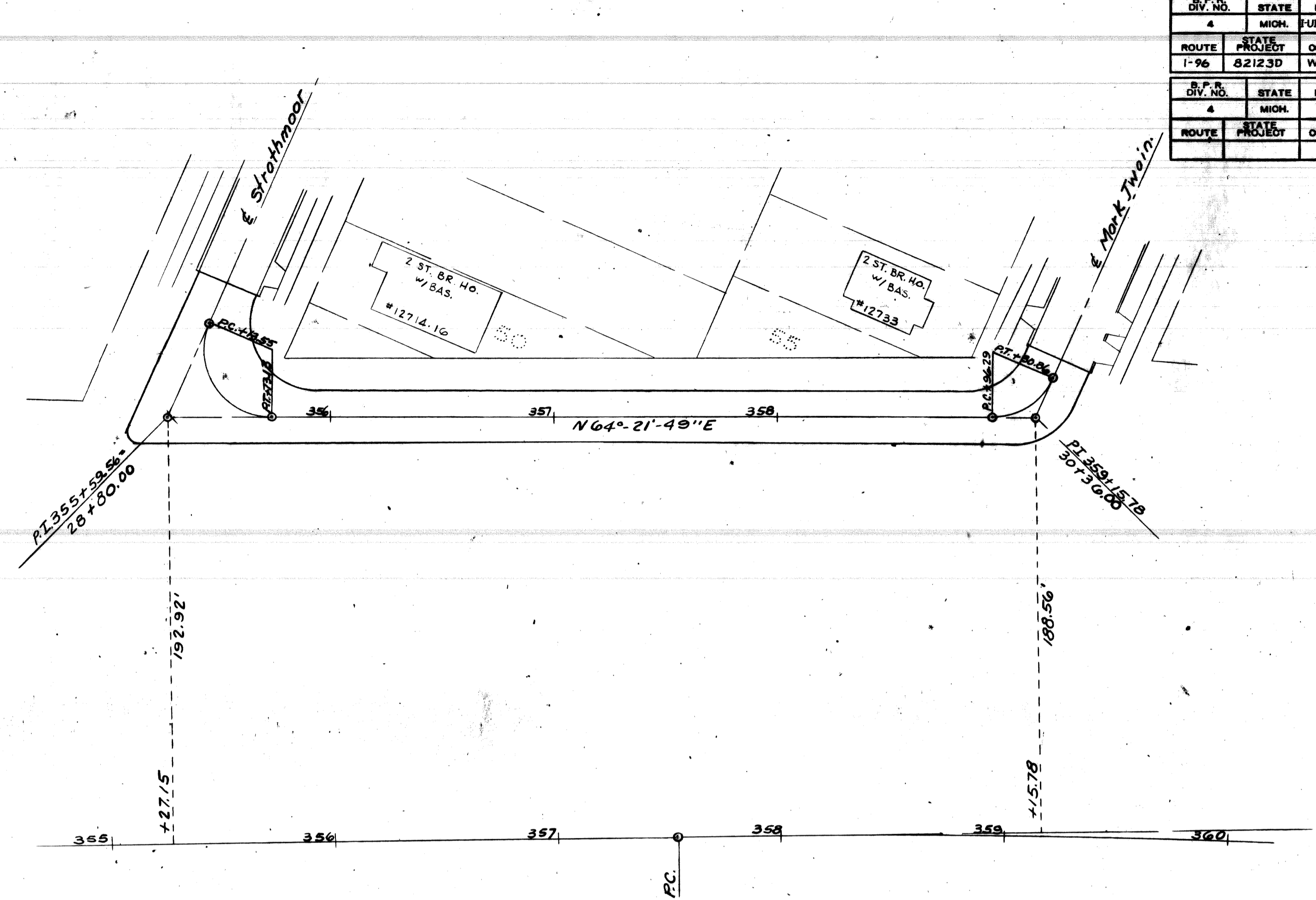

Ex. Ground Profile 30' Pk. & Profile of Top of Proposed Top of Curb Grade
 Proposed Top of Curb Grade Proposed Profile Grade Ex. Ground Profile 30' Pk.

OPERATION	BY	DATE
PRELIMINARY R.O.W. CHECKED		
FINAL DESIGN CHECKED		
FINAL R.O.W. CHECK		
QUANTITIES CHECKED		
BOUND		

OPERATION	BY	DATE
SURVEYED		
PLAN PLOTTED		
PLAN CHECKED		
PROFILE CHECKED		
PRELIMINARY GRADE		
GRADE INSPECTION		
FEDERAL INSPECTION		

AUTH.	DATE	REVISION
CSP	3-2-88	FINAL R.O.W.

West Service Rd.

