

B. P. R. DIV. NO.	STATE	PROJ. NO.	FISCAL YEAR	SHEET NO.	TOTAL SHEETS
4	MICH.				
ROUTE	STATE PROJECT	COUNTY	CITY	SHEET NO.	TOTAL SHEETS
I-96	82123 J	Wayne	Detroit	502-B	
B. P. R. DIV. NO.	STATE	PROJ. NO.	FISCAL YEAR	SHEET NO.	TOTAL SHEETS
4	MICH.				
ROUTE	STATE PROJECT	COUNTY	CITY	SHEET NO.	TOTAL SHEETS

PARCEL	OWNER(S)	LOCATION STA. TO STA.	TOTAL OWNERSHIP	TO BE ACQUIRED		REMAINDER		REMARKS
				In Fee Incl. Ex. Esmt. (Portion in Ex. Esmt.)	Other Incl. Ex. Esmt. (Portion in Ex. Esmt.)	LEFT	RIGHT	
2588	Mary Abner	Larchmont Sub. Lot 15	Sq. Ft. 4,312	Sq. Ft. 4,312				
2589	Fannie L. Wright, etal	Lot 16	4,320	4,320				
2590	Willie Mae Williams, etal	Lot 17	4,328	4,328				
2591	Mary F. Garvey, etal	Lot 18	4,336	4,336				
2592	Albert B. Chennault, etal	Lot 19	7,064	7,064				
2593	The Jaster Corporation, a Mich. corp.	Scovels Sub. Lots 1, 2 & 3	30,857	30,857				
2594	Claude O. Carter, etal	Lot 6	8,750	8,750				
2595	Glenn J. Alexander, etal	Lot 5	8,750	8,750				
2596	N. Thomas Lee, Jr., etal	Lot 4	8,750	8,592	Perm. Util. Esmt. 158			
2597	Joseph Spiegelman, etal	Lot 38	3,450	10	586	3,440		(remainder to be acquired)
2598	Nathan Agrenove & L. McLaughlin Bros. Sub. (Sps. 7)	L 36 & 37 - Pt of L 36	53,683	3,316	2,095	50,367		Total Take (for exchange purposes)
2599	Benjamin F. Crain, etal	Lot 35	3,450	3,419	31	31		
2600	Julius E. Allen, etal	Lot 34	3,450	3,450				
2601	Lisso Duncan, etal	Lot 33	3,450	3,450				
2602	Elsie Van Baldwin, etal	Lot 32	3,450	3,450				
2603	Bertha M. Clough, surv. of Veal Clough, dec. hup.	Lot 31	3,450	3,450				
2604	Ellen Rogers, etal	Moore's Sub. Lot 19	3,810	3,810				
2605	Stephen Wolnowski, etal	Lot 18	3,810	3,810				
2606	Richard Harris, etal	Lot 17	3,810	3,810				
2607	Arthur Herring, etal	Lot 16	3,810	3,810				
2608	Lawrence C. Gallier	Lot 15	3,810	3,798	12	12		
2609	Obie Harbin	Lot 14	3,810	2,653	1,025	1,157		
2610	Alvester Byrd, etal	Moore's Sub. Lot 13	3,810	767	Perm. Util. Esmt. 1,389	3,043		(Outside R/W line, to be Total Take (for exchange purposes))
2611	Susan Sheffield	Lot 12	3,810	0	386	3,810		
2612	Paul M. Camiener, etal	Lot 11	3,810	0		3,810		" " " " " "
2613	Mary Stewart	McLaughlin Bros. Sub. Pt of Lot 36	5,206	0		5,206		" " " " " " (to be acquired per Lansing)
2614	First Farmington Savings & Loan Assoc.	Lot 35	4,083	183	1,201	3,900		
2615	Henricha L. Greenwood, form. Henricha L. Hill	Lot 34	4,037	1,941	1,495	2,096		
2616	Mortimer J. Liss, etal	Lot 33	3,991	3,755	236	236		
2617	Ulysses G. Percy, Jr. etal	Lot 32	3,945	3,945				
2618	Oliver Simpkins, etal	Lot 31	3,899	3,899				
2619	Adelia Scott	Lot 30	3,853	3,853				
2620	William J. Driver, Admin. of Vet. Affairs	Lot 29	3,807	3,807				
2621	Wilda Morgan Searcy, form. Wilda L. Smith, etal	Lot 28	3,761	3,761				
2622	Ethel Caden, etal	Lot 15	3,775	3,775				
2623	Charlie Colquitt, etal	Lot 14	3,814	3,814				
2624	Richard T. Venegar, etal	Lot 13	3,853	3,853				
2625	Bruce Greenwood, etal	Lot 12	3,892	3,892				
2626	Stella Carter, etal	Lot 11	3,931	3,931				
2627	Euphrasie Vandewalle, etal	etal Lot 10	3,970	3,970				
2628	Will Johnson, etal	Lot 9	4,009	3,889		120		
2629	Kellie Pool, etal	Lot 8	4,048	1,904		2,144		
2630	Johnson Stewart, Jr., etal	Lot 7	4,087	185		3,902		
2631	Dirk Thompson, etal	Pt. Lots 5 & 6	5,813	0		5,813		Total Take (to be acquired per Lansing approval)

PARCEL	OWNER(S)	LOCATION STA. TO STA.	TOTAL OWNERSHIP	TO BE ACQUIRED		REMAINDER		REMARKS
				In Fee Incl. Ex. Esmt. (Portion in Ex. Esmt.)	Other Incl. Ex. Esmt. (Portion in Ex. Esmt.)	LEFT	RIGHT	
2632	Thompson Glass Co.	McLaughlin Bros. Sub. Pt of Lots 5 & 6	2,178					Deleted
2633	Karl Gouyoumian, etal	A pt. of Fractional Ssg. 2 - North of Middle & Smith's Sub.	6,893	4,141		2,752		
2634	Richard Gadsden, etal	" "	5,574	5,574				
2635	Nathaniel Samuel, etal	" "	4,872	4,872				
2636	William Hove, etal	Lot 1 & pt of L 2	5,562	5,562				
2637	Rosemary Fader, etal	Pt of Lots 2 & 3	4,865	4,865				
2638	Rosie B. Smith	Pt of Lots 3 & 4	4,169	4,169				
2639	Ruth Mary Carson, etal	Hanlin & Fordyce Gd. Rv. Sub. Lot 14	3,668	1,904		1,776		
2640	Mary Ann Simon	Pt of Lot 15	1,235	925		310		
2641	Madeleine Klem, etal	Pt of Lot 15	2,540	2,540				
2642	Wilmer Thornton, etal	Pt of Lot 16	1,759	1,759				
2643	Martha Thornton	Pt of Lot 16	2,706	2,706				
2644	Joe W. Folke, etal	Lot 17	3,600	3,600				
2645	Sterling E. Phelps	Lot 18	3,600	3,600				
2646	Clara Evans	Lot 19	3,600	3,600				
2647	Harrie M. Sims, etal	Lot 20	3,600	3,600				
2648	Samuel T. McFarland, etal	Lot 21	3,600	3,600				
2649	Joseph C. Stinson, etal	Lot 22 & Lot 31 - off Chopas Sub.	6,632	6,614		18		
2650	Clarence Dedman, etal	Lot 20 & pt of L 20	4,075	3,378		697		
2651	Cassie Lee McClendon, etal	Pt of L 28 & 29	4,075	2,870		1,205		
2652	Edward L. Gordon, Sr. etal	Pt of L 27 & 28	3,615	2,498		1,117		
2653	Rusiel Yoffe, etal	Pt of Lots 26 & 27	3,094	2,111		983		
2654	Estate of Wallace L. Harvey, dec., etal	Chopas Sub. Lots 14 & 15	7,088	7,088				
2655	James J. Rogan, etal	Lot 13	4,200	4,200				
2656	James Hughes, etal	Lot 12	4,200	4,200				
2657	Admin. of Vet. Affairs	Lot 11	4,200	4,200				
2658	James Riley, etal	Lot 10	4,200	4,200				
2659	Marvin Fleming, etal	Lots 16 & 17	7,774	7,774				
2660	Clinton Wilt, etal	Lot 18	3,887	3,887				
2661	Mae M. Drummonds, etal	Lot 19 and Pt L 20	5,182	5,182				
2662	William Lloyd, etal	Pt of Lots 20 & 21	5,182	5,182				
2663	Eora Gresham, etal	L 22 & Pt of L 21	5,123	5,123				
2664	Aziz B. Fam, etal	McGraw's Re-Sub. Lot 18	4,525	4,338		187		
2665	Helen A. M. Johnson, etal	McGraw's Sub. & Re-Sub. Lot 1 & pt L 2	5,609	5,609				
2666	Maggie Patterson, etal	Lot 3 and Pt L 2	5,757	5,757				
2667	Ada Hayes	Lot 4	4,414	4,414				
2668	Edith Braun, etal	Lot 5	4,497	4,497				
2669	Louis DePropriis, etal	Lots 6 & 7	9,241	9,241				
2670	Inez E. Unger, etal	Pt of Lots 8 & 9	7,149	7,149				
2671	Det. Trading Corp., a Mich. Corp.	Pt of Lots 21 & 22	5,550	5,550				
2672	Harold J. Harrison, etal	Pt of Lots 22 & 23	4,500	4,500				
2673	Loda Davidson, etal	Pt of Lots 23 & 24	5,700	5,700				
2674	Samuel Jeffries, etal	Holden & Murrays NW Sub. Lot 336	4,463	3,399		1,064		
2675	Decie Wright	Lot 335	4,462	1,280		3,182		

B.P.R. DIV. NO.	STATE	PROJ. NO.	FISCAL YEAR	SHEET NO.	TOTAL SHEETS
4	MICH.				
ROUTE	STATE PROJECT	COUNTY	CITY	SHEET NO.	TOTAL SHEETS
I-96	82/23 J	Wayne	Detroit	502-C	
B.P.R. DIV. NO.	STATE	PROJ. NO.	FISCAL YEAR	SHEET NO.	TOTAL SHEETS
4	MICH.				
ROUTE	STATE PROJECT	COUNTY		SHEET NO.	TOTAL SHEETS

PARCEL	OWNER(S)	LOCATION STA. TO STA.	TOTAL OWNERSHIP	TO BE ACQUIRED		REMAINDER		REMARKS
				In Fee Incl. Ex. Esmt. (Portion in Ex. Esmt)	Other Incl. Ex. Esmt. (Portion in Ex. Esmt)	LEFT	RIGHT	
			Sq. Ft.	Sq. Ft.	Sq. Ft.	Sq. Ft.		
2676	Otis Hamilton, etal	Holden & Murrays NW Sub. Lot 334	4,463	12			4,451	
2677	Deleted							
2678	Lawrence Futch, etal	Lot 367	4,463	519			3,944	
2679	Leopold Duncan, etal	Lot 366	4,463	2,542			1,921	
2680	Elfrieda Glancy	Lot 365	4,463	4,287			176	
2681	Eastnell Randall, etal	Lot 530	4,463	4,463				
2682	Jennie Bertram	Lot 529	4,463	4,192			271	
2683	Oscar F. Cook, etal	Lot 528	4,463	2,333			2,130	
2684	William H. Johnson, etal	Lot 527	4,463	383			4,080	
2685	Nary Cadger	Allendale Sub. Lot 181	3,600	423			3,177	
2686	Robert B. Knight, etal	Lot 182	3,600	1,926			1,674	
2687	Fred Griggs, etal	Lot 183	3,600	3,343			257	
2688	Douglas Myllard Patterson/ etal	Lot 184	3,600	3,600				
2689	Eliser White, etal	Lot 185	3,600	3,600				
2690	Johnnie Carter, etal	Lot 19	3,664	3,664				
2691	Martin A. Dupree, etal	Lot 20	3,663	3,536			127	
2692	Winton Clinton Clark, etal	Lot 21	3,662	2,254			1,408	
2693	Cyril U. Barker, etal	Lot 22	3,662	699			2,963	
2694	Thomas W. King, etal	Seebaldt's Sub. Lot 10	5,221	293			4,928	
2695	Dorothy M. Sieloff, etal	Lot 15	5,224	2,646			2,578	
2696	Estate of Judson L. Johnson, dec.	Lot 14	5,227	4,965			262	
2697	Thomas P. Lahey, etal	Lot 13	5,230	5,230				
2698	Raymond Madrazo, etal	Seebaldt's Sub. Pt of Lot 96	4,550	4,502			48	
2699	Albertha Johnson, etal	Lot 95	5,200	3,312			1,888	
2700	Walter S. Vandiver, etal	Lot 94	5,200	681			4,519	
2701	Mary C. Hershey, etal	Pt of Lot 128 Larchmont Sub.	6,500	6,500				
2702	John S. Bailey, etal	Pt of Lot G	11,262	5,264		5,998		
2703	Sadie Edwards	Pt of Lot G	13,053	123		12,930		
2704	Ben Soloman, etal	Scovel's Sub. Pt of Lot 34	3,476	3,336			140	
2705	Rose Agnes Sun	Pt of Lot 34	2,197	1,840			357	
2706	Benjamin Nucian, etal	Pt of Lot 34	2,128	1,600			528	
2707	Deleted							
2708	Corlena Gant	Lot 4	10,000	7,364			2,636	
2709	Catherine Childress	Lot 5	10,000	2,186			7,814	
2710	Harry N. Grossman, etal	Lots 11 & 12 Greater Mountain View Missionary	17,500	391			17,109	
2711	Reprist Church of W. Grand Blvd., an eccl. corp.	Lot 10	10,500	6,080			4,420	
2712	Ira Beard, etal	Lot 9	8,750	8,713			37	
2713	The Great Lakes Mutual Life Ins. Co., a Mich. Corp.	Lot 8	8,750	8,750				
2714	F. Conrad Vaughn, etal	Lot 7	8,750	8,750				
2715	St. Matthias Church, a Mich. eccl. corp.	Lots 1, 2, & 3 & Pt of Lots 41 & 42	49,743	10,830	Perm. Util. Esmt 3,557 Temp. Const. Esmt. 5,328	38,940		
2716	William S. Tilly, etal	Lot 30	3,450	3,450				
2717	Ulysses Mays, etal	Lot 29	3,450	3,450				
2718	Clyde Terry, etal	Lot 28	3,450	3,450				

PARCEL	OWNER(S)	LOCATION STA. TO STA.	TOTAL OWNERSHIP	TO BE ACQUIRED		REMAINDER		REMARKS
				In Fee Incl. Ex. Esmt. (Portion in Ex. Esmt)	Other Incl. Ex. Esmt. (Portion in Ex. Esmt)	LEFT	RIGHT	
			Sq. Ft.	Sq. Ft.	Sq. Ft.	Sq. Ft.		
2719	Lovette Ellison, etal	Scovel's Sub. Lot 27	3,450	3,450				
2720	Ada C. Sinclair	Lot 26	3,450	3,449			1	
2721	Mose Mason, etal	Lot 25	3,450	2,485			965	
2722	Minette Slobin, etal	Lot 24	3,450	666			2,784	
2723	Blanche E. Thompson, etal	Moore's Sub. Lot 26	3,810	1,040			2,770	
2724	Mable M. Cotey	Lot 25	3,810	2,879			931	
2725	Willie Parker, etal	Lot 24	3,810	3,809			1	
2726	Walter Wais, etal	Lot 23	3,810	3,810				
2727	Thelmar Bryant, etal	Lot 22	3,810	3,810				
2728	Fleming Thomas, etal	Lot 21	3,810	3,810				
2729	Aquilla Lee	Lot 20	3,810	3,810				
2730	Curtis Robertson, etal	McLaughlin Bros. Sub. Lot 27	3,715	3,715				
2731	James S. Barnett, etal	Lot 26	3,669	3,669				
2732	Ruby Lovelace Henry	Lot 25	3,623	3,623				
2733	Harold Gillard, etal	Lot 24	3,577	3,577				
2734	Lewis C. Hurton, etal	Lot 23	3,531	3,331			200	
2735	Gladys Waller	Lot 22	3,485	1,476			2,009	
2736	Joseph E. Bryant, etal	Lot 19	3,490	2,325			1,165	
2737	Wilson H. Caldwell, etal	Lot 18	3,658	3,658				
2738	Joseph Spiegelman, etal	Lot 17	3,697	3,697				
2739	Neomi Hudson Bradley, etal	Lot 16	3,736	3,736				
2740	Arcola Phillips Clark, etal	Riddle & Smith's Sub. Lots 4 & 5	3,561	3,561				
2741	Lucien Frank Senegal, etal	Riddle & Smith's Sub. Pt Lots 4 & 5	2,690	2,690				
2742	Samuel T. McFarland & Uolar, his wife	Pt of Lot 6 Hamlin & Fordyce's Cd. Rv. Sub.	1,917	532			1,385	
2743	Cleopus Swift, etal	Lots 12 & 13 Chopes Sub.	6,630	1,035			5,595	
2744	Leavy C. Fountain, etal	Lot 26	3,236	2,177	Perm. Util. Esmt. 533		1,059	
2745	Mich. Bell Telephone Co.	Lots 14 thru 25	58,438	5,979			52,459	
2746	Curtis Kandall, etal	Lot 9	4,200	4,182			18	
2747	Ruth Haynes, formerly Ruth E. Gage	Lot 8 and Lot 23 of Hamlin & Fordyce's Cd. Rv. Sub.	6,372	5,754			618	
2748	Ruby A. Gilchrist	Lot 24	4,200	3,320			880	
2749	J. Edward Collins & Mary T. Collins, joint tenants	Lot 25	4,200	2,947			1,253	
2750	James O. Doss & Sylvia Doss, his wife	Lot 26	4,200	2,573			1,627	
2751	Lillian Clowney, etal	Lot 27	4,200	2,200			2,000	
2752	Climmie Wallace, etal	Lot 28	4,200	1,827			2,373	
2753	Floyde Parks, etal	Lot 29	5,373	1,535			3,838	
2754	Harry J. Liorens	Lot 29	4,200	15			4,185	Deleted
2755	Ernest M. Johnson, etal	Lot 28	4,200	325			3,875	
2756	Beatrice Harris, formerly Beatrice McCoy	Lot 27	6,826	2,262			4,564	
2757	Eugene E. Grant, etal	Pt of Lot 24 & 25 Lot 23 &	4,205					Deleted
2758	Isaiah Jordan, etal	Pt of Lot 24 McGraw's Re-Sub.	4,918	3,705			1,213	
2759	Manuel Weisman, etal	Lot 17	4,202	272			3,930	
2760	Edith Cohen, etal	Lot 10 & pt Lot 9	7,345	7,345				
2761	William E. Lacey, etal	Lot 20 & pt Lot 21	6,750	6,525			225	
2762	Det. Board of Education	L 25 thru 28 & A thru G	40,784	28,930			11,854	
2763	Standard Fed. Sav. and Loan	McLaughlin Bros. Sub. Lot 21	3,439	26			3,413	
2764	Homer Reason & Spouse	Scovels Sub. Lot 40	3,450	0			3,450	Total Take for exchange purposes
2765	William J. Driver, Admin. of Veterans' Affairs	Lot 39	3,450	0			3,450	" " " " "

B.P. NO.	STATE	PROJ. NO.	FISCAL YEAR	SHEET NO.	TOTAL SHEETS
4	MICH.				
ROUTE	STATE PROJECT	COUNTY	CITY	SHEET NO.	TOTAL SHEETS
I-96	R2123J	Wayne	Detroit	505	
B.P. NO.	STATE	PROJ. NO.	FISCAL YEAR	SHEET NO.	TOTAL SHEETS
4	MICH.				
ROUTE	STATE PROJECT	COUNTY	CITY	SHEET NO.	TOTAL SHEETS

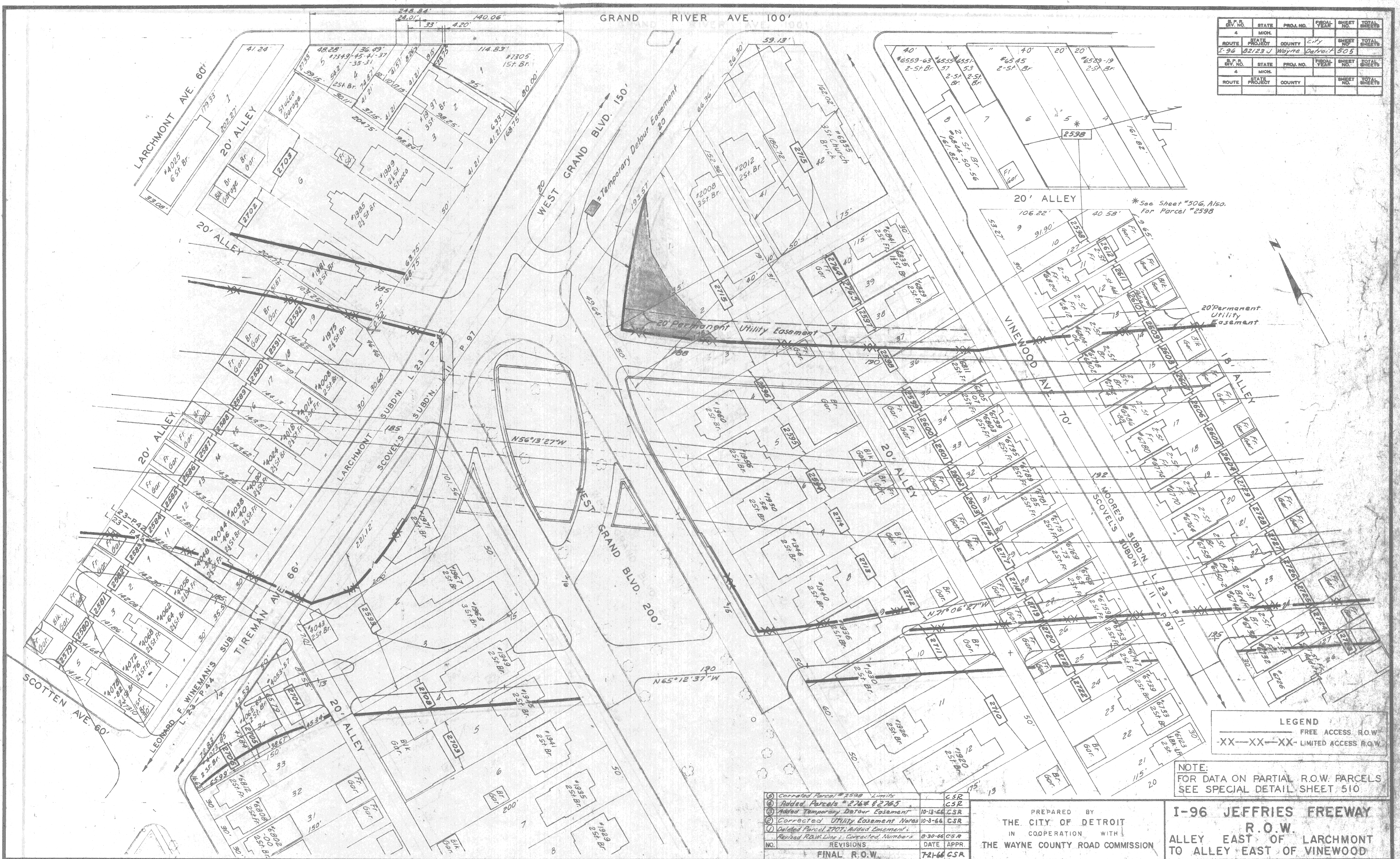

**LEGEND**  
 --- FREE ACCESS R.O.W.  
 -XX-XX-XX- LIMITED ACCESS R.O.W.

**NOTE:**  
 FOR DATA ON PARTIAL R.O.W. PARCELS  
 SEE SPECIAL DETAIL SHEET 510

①	Corrected Parcel #2598 Limits	CSR
②	Added Parcels #2768 & 2765	CSR
③	Added Temporary Detour Easement	10-13-66 CSR
④	Corrected Utility Easement Notes	10-3-66 CSR
⑤	Deleted Parcel 2707; Added Easement	8-30-66 CSR
⑥	Revised R.O.W. Lines; Corrected Numbers	DATE APPR.
NO.	REVISIONS	DATE APPR.
	<b>FINAL R.O.W.</b>	<b>7-21-66 CSA</b>

PREPARED BY  
**THE CITY OF DETROIT**  
 IN COOPERATION WITH  
**THE WAYNE COUNTY ROAD COMMISSION**

**I-96 JEFFRIES FREEWAY**  
**R.O.W.**  
**ALLEY EAST OF LARCHMONT**  
**TO ALLEY EAST OF VINEWOOD**

ROUTE	STATE	COUNTY	CITY	PROJ. NO.	YEAR	SHEET NO.	TOTAL SHEETS
82123 J	MI	WAYNE	DETROIT	506			

CHOPES SUB. OF PART OF THE EAST 1/2 OF FRACTIONAL SEC. 2, T.2, S.R. 11 E. L. 22 - P. 99

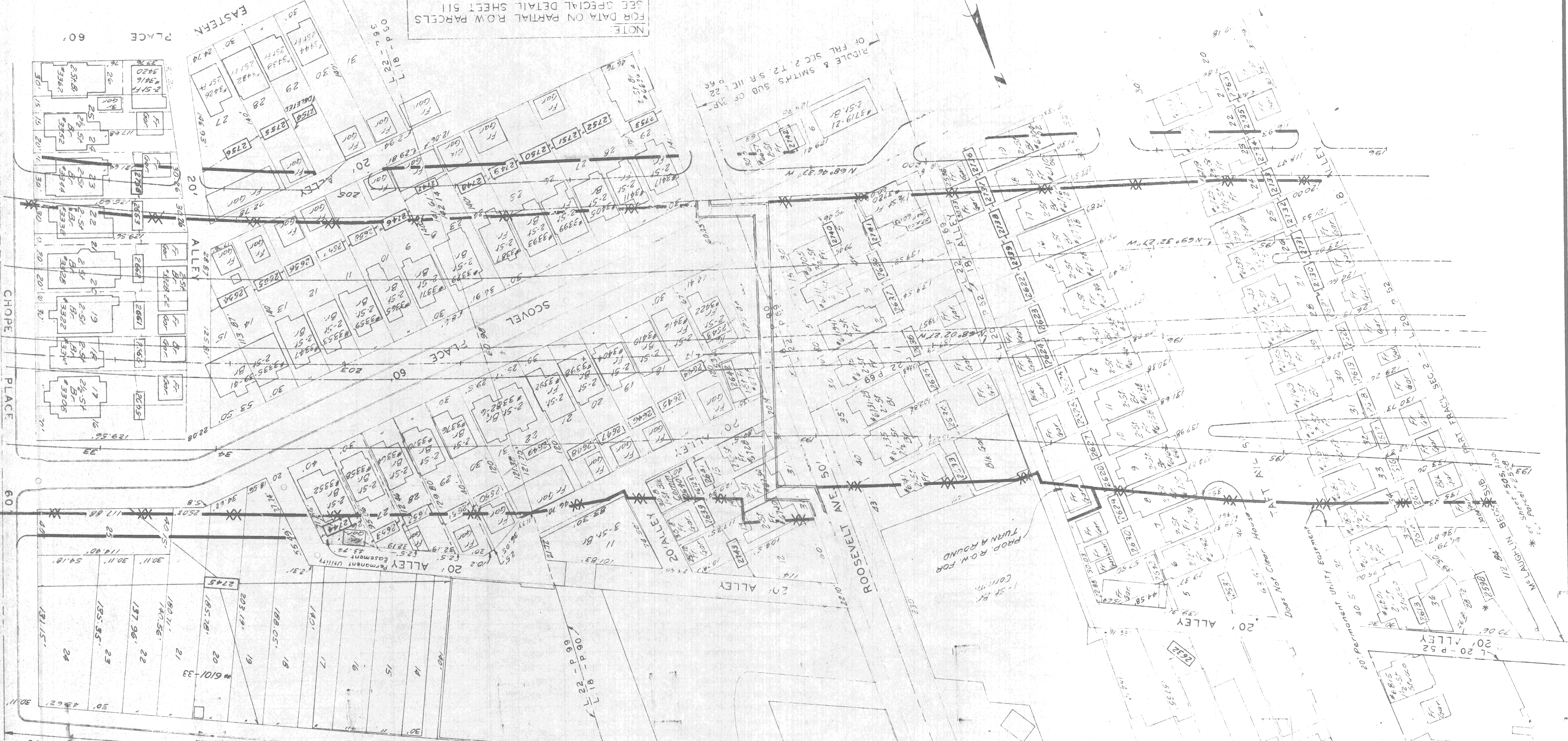

**1-96 JEFFRIES FREEWAY**  
**R.O.W.**  
 ALLEY WEST OF TAFT TO CHOP PL

PREPARED BY  
 THE CITY OF DETROIT  
 IN COOPERATION WITH  
 THE WAYNE COUNTY ROAD COMMISSION

NO.	REVISIONS	DATE	APPR.
1	Deleted Parcel #2759	10-3-66	CSR
2	Corrected Easement Note, Added Dimension and Bldg Number	10-3-66	CSR
3	Deleted Parcel #2759	10-3-66	CSR
4	Added Parcel #2754 (Deleted)	3-16-67	CSR
5	Added Parcel #2754 (Deleted)	3-16-67	CSR
6	Added Parcel #2754 (Deleted)	3-16-67	CSR
7	Added Parcel #2754 (Deleted)	3-16-67	CSR

NOTE:  
 FOR DATA ON PARTIAL ROW PARCELS  
 SEE SPECIAL DETAIL SHEET 511

NO.	REVISIONS	DATE	APPR.
1	Deleted Parcel #2759	10-3-66	CSR
2	Corrected Easement Note, Added Dimension and Bldg Number	10-3-66	CSR
3	Deleted Parcel #2759	10-3-66	CSR
4	Added Parcel #2754 (Deleted)	3-16-67	CSR
5	Added Parcel #2754 (Deleted)	3-16-67	CSR
6	Added Parcel #2754 (Deleted)	3-16-67	CSR
7	Added Parcel #2754 (Deleted)	3-16-67	CSR

HAMLIN & FORDYCE'S GRAND RIVER AVE SUB EUE BEING A PART OF FRACTIONAL SECTION NO 2 TOWN 1 S F 11 EAST L 18 - P 90

GRAND RIVER AVE. 100'

CHOPES SUB. OF PART OF THE EAST 1/2 OF FRACTIONAL SEC. 2, T.2, S.R. 11 E. L. 22 - P. 99

ROOSEVELT AVE. 60'

SCOVEL PLACE 60'

ALLEY 20'

EASTERN PLACE 60'

ALLEY WEST OF TAFT TO CHOP PL

GRAND RIVER AVE. 100'

B.P.R. DIV. NO.	STATE	PROJ. NO.	FISCAL YEAR	SHEET NO.	TOTAL SHEETS
4	MICH.				
ROUTE	STATE PROJECT	COUNTY	CITY	SHEET NO.	TOTAL SHEETS
I-96	82123J	Wayne	Detroit	510	
B.P.R. DIV. NO.	STATE	PROJ. NO.	FISCAL YEAR	SHEET NO.	TOTAL SHEETS
4	MICH.				
ROUTE	STATE PROJECT	COUNTY	CITY	SHEET NO.	TOTAL SHEETS

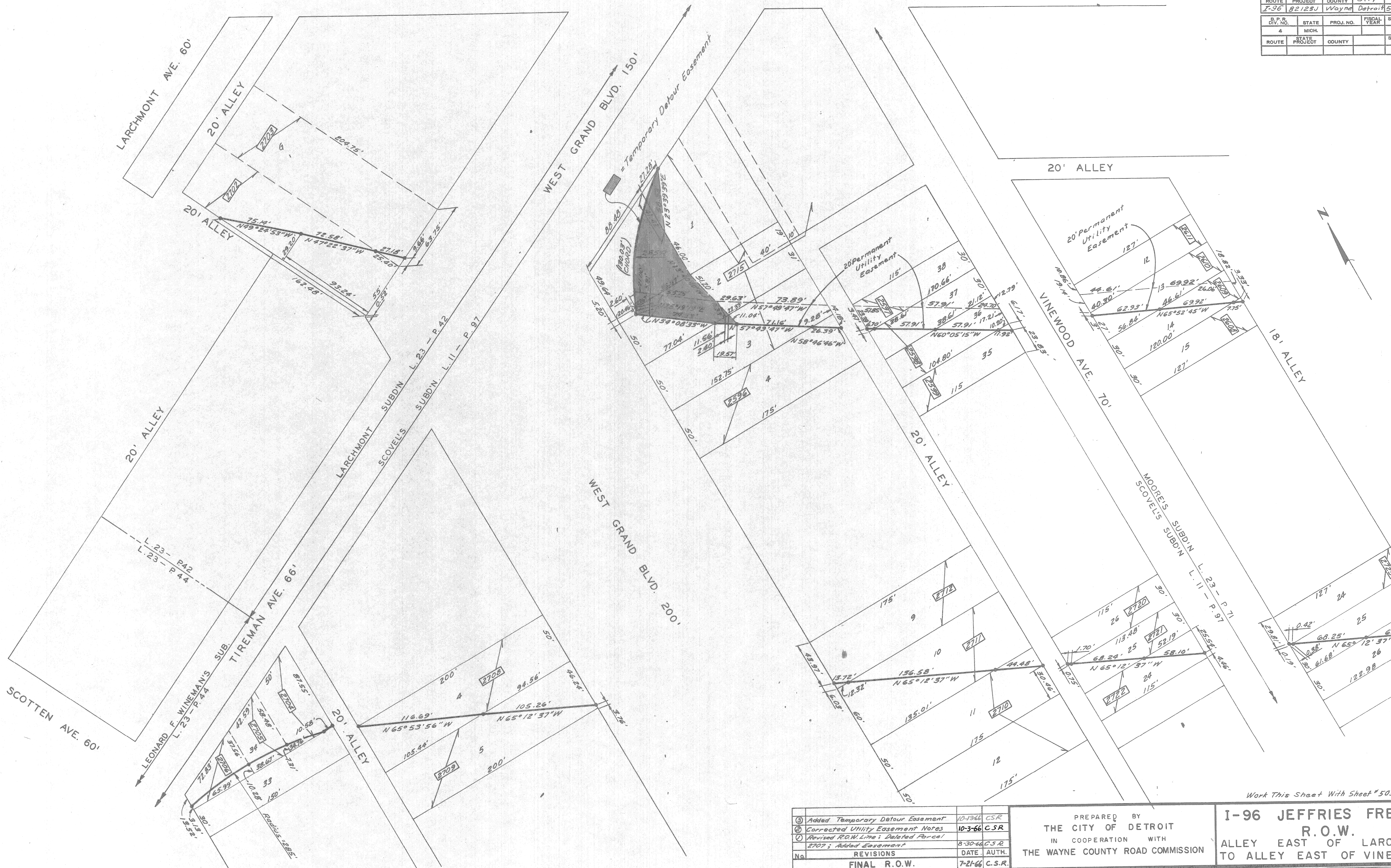

Work This Sheet With Sheet #505

①	Added Temporary Detour Easement	10-13-66	CSR
②	Corrected Utility Easement Notes	10-3-66	CSR
③	Revised R.O.W. Line; Deleted Parcel 2707; Added Easement	8-30-66	CSR
No.	REVISIONS	DATE	AUTH.
	FINAL R.O.W.	7-21-66	C.S.R.

PREPARED BY  
 THE CITY OF DETROIT  
 IN COOPERATION WITH  
 THE WAYNE COUNTY ROAD COMMISSION

**I-96 JEFFRIES FREEWAY**  
**R.O.W.**  
**ALLEY EAST OF LARCHMONT**  
**TO ALLEY EAST OF VINEWOOD**

FILE NO.	STATE PROJECT	FEDERAL PROJECT	SHEET NO.
NO. 330 STENGL	R 82123 J	82123J-96	510

STATE PROJECT		COUNTY		SHEET NO.	
1-96	JEFFRIES	WAYNE	DETROIT	511	11
CITY PROJECT		COUNTY		SHEET NO.	
1-96	JEFFRIES	WAYNE	DETROIT	511	11
STATE PROJECT		COUNTY		SHEET NO.	
4	JEFFRIES	WAYNE	DETROIT	511	11

GRAND RIVER AVE. 1001  
 CHOPE'S SUB. OF PART OF THE EAST 1/2 OF FRACTIONAL SECT. 2, T.2, S.R.11, E. L. 22 - P. 99  
 HAMLIN & FORDYCE'S GRAND RIVER AVE. SUB. BEING A PART OF FRACTIONAL SECTION NO. 2 TOWN I S. R. 11 EAST L. 18 - P. 90



**1-96 JEFFRIES FREEWAY R.O.W.**  
 ALLEY WEST OF TAFT TO CHOPE PL.

PREPARED BY THE CITY OF DETROIT IN COOPERATION WITH THE WAYNE COUNTY ROAD COMMISSION

FILE NO. 7-21-66 C.S.R.  
 SHEET NO. 511

REVISIONS:  
 1. Added Parcel 2757, Added Bearing  
 2. Deleted Parcel 2754  
 3. Corrected Limits of Parcel #2745  
 4. Added Permanent Utility Easement

DATE AUTH. 10-3-66 CSR  
 10-3-66 CSR  
 10-13-66 CSR  
 3-14-67 CSR

FINAL R.O.W. 7-21-66 C.S.R.

Work This Sheet With Sheet # 506