

CSR # 7-188 Geo. E. Ser. Rd. C.S.R. 7-2-68 School Exch. Parcels 1763-1786 Added C.S.R. 11-2-68 Temporary Easements C.S.R. 5-5-67 Parcel 1663-A Added Auth Date Revision C.S.R. 11-5-66 FINAL R.O.W.	GRAND RIVER PARK SUBDIVISION L.32 P.77 SQUAD LEADER EVERIS DRAWN BY W.F.J.M. - J.L. 10-66 COMPUTATIONS A.WOOD - R.DITTS CHECK BY J.S. A.W.R.P. CORRECT APPROVED: <i>A.W. Johnson</i> ENGINEER OF SURVEY AND EXPRESSWAYS	WAYNE COUNTY ROAD COMMISSIONERS PHILIP J. NEUDECK WILLIAM E. KRIGER AL BARBOUR
--	--	--

MICHIGAN STATE HIGHWAY DEPARTMENT JEFFRIES FREEWAY (I-96) ELMHURST AVE. TO BURLINGAME AVE. RIGHT OF WAY		ISSUE NO 5 DATE 8-27-68 COUNTY JOB SHEET NO 1900 STATE PROJECT 82123-H FILE NO. 1550 NO. 550 STENCIL 302
---	--	--

F-5-4 R82123-H

SCALE 1"=40'

MERRITT M. WILLMARTH'S
SUBDIVISION
L.21 P.87

SAMUEL KENNEDY'S
SUBDIVISION
L.28 P.99

CITY OF DETROIT
SECTION 33
T.1S, R.11E.

ELMHURST AVE. 60' WD.
AMERICAN AVE 60' WD.
TURNER AVE. 66' WD.
WEBB AVE. 60' WD.
BURLINGAME AVE. 60' WD.
JEFFRIES FREEWAY
PUBLIC ALLEY 18' WD.
VAC. ALLEY
VAC. STREET
VAC. SERVICE ROAD
EAST SERVICE ROAD
WEST SERVICE ROAD
POINT OF BEGINNING 82123H
LEFT TURN LANE
TEMPORARY EASEMENTS FOR TEMPORARY ROAD SEE DETAIL

CSE 3-1-68 3 All ownership sheet

PARCEL	OWNER(S)	LOCATION	TOTAL OWNERSHIP	TO BE ACQUIRED		REMARKS
				Sq. Ft.	Sq. Ft.	
1501	Board of Education City of Detroit	Pt of Lot 2 11 Chru 18 & 25	5,165	121,022		
				Sq. Ft.	Sq. Ft.	
1502	Phyllis Remington, et al	Pt of Lot 1	5,500	146,184		
				Sq. Ft.	Sq. Ft.	
1504	Edward Blum, et al	Pt of Lot 1	11,392	146,184		
				Sq. Ft.	Sq. Ft.	
1505	George Kundschock, et al	Pt of Lot 1	5,577	146,184		
				Sq. Ft.	Sq. Ft.	
1506	Howard R. Fowler, et al	Pt of Sec. 13 Sub. 1	13,435	146,184		
				Sq. Ft.	Sq. Ft.	
1507	Donald Woodworth, et al	Pt of Lot 23 & 24 Chru 19 & 20	4,000	146,184		
				Sq. Ft.	Sq. Ft.	
1508	Arthur Rodger, et al	Pt of Lot 20 Chru 19 & 20	4,976	146,184		
				Sq. Ft.	Sq. Ft.	
1509	Elizabeth Dockins, et al	Pt of Lot 19 & 20	4,976	146,184		
				Sq. Ft.	Sq. Ft.	
1510	Evelyn R. Zambler, et al	Pt of Lot 17 & 18	4,976	146,184		
				Sq. Ft.	Sq. Ft.	
1511	Abraham I. Koopman, et al	Pt of Lot 17	4,976	146,184		
				Sq. Ft.	Sq. Ft.	
1512	Phillip C. Wooliver, et al	Lot 17	3,732	146,184		
				Sq. Ft.	Sq. Ft.	
1513	Joseph Picta, et al	Lot 16	3,732	146,184		
				Sq. Ft.	Sq. Ft.	
1514	Edgar H. Sonnenstine, et al	Lot 15	3,732	146,184		
				Sq. Ft.	Sq. Ft.	
1515	Leonard G. White, et al	Lot 14	3,732	146,184		
				Sq. Ft.	Sq. Ft.	
1516	Martin of Veterans' Affairs	Lot 13	3,732	146,184		
				Sq. Ft.	Sq. Ft.	
1517a	Wilfred McGuire, et al	Lots 5 thru 7 Chru 19 Sub.	36,052	146,184		
				Sq. Ft.	Sq. Ft.	
1517b	Margaret N. Griffith	Lots 7 thru 19 Chru 19 Sub.	23,497	146,184		
				Sq. Ft.	Sq. Ft.	
1517c	Ray M. Whyte, et al	Lots 1 thru 5 Chru 19 Sub.	23,146	146,184		
				Sq. Ft.	Sq. Ft.	
1518	Thekara Popp, et al	Lots 3 & 4	3,988	146,184		
				Sq. Ft.	Sq. Ft.	
1519	Sun Oil Company	Lots 1 & 2	4,667	146,184		
				Sq. Ft.	Sq. Ft.	
1520	Baptist Land Company	Pt of Lot 8	3,027	146,184		
				Sq. Ft.	Sq. Ft.	
1521	Sam Summit, et al	Pt of Lot 8	2,729	146,184		
				Sq. Ft.	Sq. Ft.	
1522	William W. Kumanz	Lot 9	4,983	146,184		
				Sq. Ft.	Sq. Ft.	
1523	Zelda H. Cronin	Lot 10	4,970	146,184		
				Sq. Ft.	Sq. Ft.	
1524	Edwin C. Gross, et al	Lot 11	4,957	146,184		
				Sq. Ft.	Sq. Ft.	
1525	John Hudak, et al	Lot 36	3,701	146,184		
				Sq. Ft.	Sq. Ft.	
1526	Julia S. Crispa, et al	Lot 35	3,694	146,184		
				Sq. Ft.	Sq. Ft.	
1527	Velma Strone, Jr., et al	Lot 34	3,686	146,184		
				Sq. Ft.	Sq. Ft.	
1528	Verda M. Kakee, et al	Pt of Lot 31 & 32	3,679	146,184		
				Sq. Ft.	Sq. Ft.	
1529	Salina S. Berthman, et al	Lot 32	4,893	146,184		
				Sq. Ft.	Sq. Ft.	
1530	Hattie Engel, et al	Pt of Lot 30 & 31	4,880	146,184		
				Sq. Ft.	Sq. Ft.	
1531	Willie C. Galloway, et al	Lot 29	4,867	146,184		
				Sq. Ft.	Sq. Ft.	
1532	Walter E. Wheeler, et al	Lot 28	3,661	146,184		
				Sq. Ft.	Sq. Ft.	
1533	Mary E. Kops, et al	Lot 27	3,634	146,184		
				Sq. Ft.	Sq. Ft.	
1534	Robert E. Gilton, et al	Lot 26	3,626	146,184		
				Sq. Ft.	Sq. Ft.	
1535	Jerey Lee Nelson, et al	Pt of Lot 14 & 15 Sub.	3,000	146,184		
				Sq. Ft.	Sq. Ft.	
1536	John Tushko, et al	Pt of Lot 13 & 14	3,510	146,184		
				Sq. Ft.	Sq. Ft.	
1537	Kenneth J. McSweeney, et al	Pt of Lot 13	3,462	146,184		
				Sq. Ft.	Sq. Ft.	
1538	Wilfred T. McGuire, et al	Lot 11 & 12 Gilbert Sub.	8,111	146,184		
				Sq. Ft.	Sq. Ft.	
1539	Margaret N. Griffith, et al	Lot 20, 21 & 22	7,496	146,184		
				Sq. Ft.	Sq. Ft.	
1540	David J. Edwards, et al	Lot 132	4,317	146,184		
				Sq. Ft.	Sq. Ft.	
1541	James Paterson, et al	Lot 131	3,180	146,184		
				Sq. Ft.	Sq. Ft.	

PARCEL	OWNER(S)	LOCATION	TOTAL OWNERSHIP	TO BE ACQUIRED		REMARKS
				Sq. Ft.	Sq. Ft.	
1542	Edward Slater, Jr., et al	Gilbert Sub. Lot 130	3,180	146,184		
				Sq. Ft.	Sq. Ft.	
1543	Robert J. Hendrick, et al	Lot 129	3,180	146,184		
				Sq. Ft.	Sq. Ft.	
1544	Thomas J. Johnson, et al	Lot 141	3,085	146,184		107
				Sq. Ft.	Sq. Ft.	
1545	Ruby M. Ebert, et al	Lot 140	3,180	146,184		
				Sq. Ft.	Sq. Ft.	
1546	Henry G. Whidby, et al	Lot 139	3,180	146,184		
				Sq. Ft.	Sq. Ft.	
1547	Willie D. Davis, et al	Lot 138	3,180	146,184		
				Sq. Ft.	Sq. Ft.	
1548	John Karkowak, Jr., et al	Lot 137	3,180	146,184		
				Sq. Ft.	Sq. Ft.	
1549	Bernice J. Girault, et al	Lot 136	3,180	146,184		
				Sq. Ft.	Sq. Ft.	
1550	Frank J. Ditzak, et al	Lot 135	3,180	146,184		
				Sq. Ft.	Sq. Ft.	
1551	Frank M. Kopetz, et al	Lot 134	3,180	146,184		
				Sq. Ft.	Sq. Ft.	
1552	Joseph A. McDonnell, et al	Lot 133	3,766	146,184		
				Sq. Ft.	Sq. Ft.	
1553	Robert N. McFarland, et al	Lot 221	3,180	146,184		
				Sq. Ft.	Sq. Ft.	
1554	Clare P. Bennett, et al	Lot 220	3,180	146,184		
				Sq. Ft.	Sq. Ft.	
1555	Heddi Hilda Sthler	Lot 219	3,180	146,184		
				Sq. Ft.	Sq. Ft.	
1556	Joseph F. Rayce, et al	Lot 218	3,180	146,184		
				Sq. Ft.	Sq. Ft.	
1557	Oscar A. Brault, et al	Lot 217	3,180	146,184		
				Sq. Ft.	Sq. Ft.	
1558	Samuel Dummell, Jr., et al	Lot 216	3,180	146,184		
				Sq. Ft.	Sq. Ft.	
1559	Leonard Gueson, et al	Lot 215	3,180	146,184		
				Sq. Ft.	Sq. Ft.	
1560	Gus C. Retos, et al	Lot 214	3,180	146,184		
				Sq. Ft.	Sq. Ft.	
1561	Willie B. Riddings, et al	Lot 213	3,180	146,184		
				Sq. Ft.	Sq. Ft.	
1562	Willie Washington, et al	Lot 212	3,180	146,184		
				Sq. Ft.	Sq. Ft.	
1563	Clady C. Motley	Lot 235	3,180	146,184		
				Sq. Ft.	Sq. Ft.	
1564	Marjorie Beane, et al	Lot 234	3,180	146,184		
				Sq. Ft.	Sq. Ft.	
1565	Charles W. Betty, et al	Lot 233	3,180	146,184		
				Sq. Ft.	Sq. Ft.	
1566	Leroy A. Falconer, et al	Lot 232	3,180	146,184		
				Sq. Ft.	Sq. Ft.	
1567	Thomas S. Brown III, et al	Lot 231	3,180	146,184		
				Sq. Ft.	Sq. Ft.	
1568	Alexander C. Thompson, et al	Lot 230	3,180	146,184		
				Sq. Ft.	Sq. Ft.	
1569	Marie Martin, et al	Lot 229	3,180	146,184		
				Sq. Ft.	Sq. Ft.	
1570	Robert Brooks, et al	Lot 228	3,180	146,184		
				Sq. Ft.	Sq. Ft.	
1571	James W. Robinson, et al	Lot 227	3,180	146,184		
				Sq. Ft.	Sq. Ft.	
1572	Pauline Keener, et al	Lot 226	3,180	146,184		
				Sq. Ft.	Sq. Ft.	
1573	Clarence Hill, et al	Lot 225	3,180	146,184		
				Sq. Ft.	Sq. Ft.	
1574	William S. Dombrowski, et al	Lot 224 Horton & Malis Cd. No. 18 Sub.	3,180	146,184		
				Sq. Ft.	Sq. Ft.	
1575	Dorothy E., His Wife	Lot 12	3,310	146,184		1,060
				Sq. Ft.	Sq. Ft.	
1576	John Rockford, et al	Lot 13	4,234	146,184		1,102
				Sq. Ft.	Sq. Ft.	
1577	G. Hill, et al	Lot 14	4,350	146,184		116
				Sq. Ft.	Sq. Ft.	
1578	Harold Hunter, et al	Lot 15	4,350	146,184		
				Sq. Ft.	Sq. Ft.	
1579	Kecykos Kuntrows, et al	Lot 16	4,350	146,184		
				Sq. Ft.	Sq. Ft.	
1580	George T. Harvey, et al	Lot 17	4,350	146,184		
				Sq. Ft.	Sq. Ft.	
1581	Henry Humphrey, et al	Lot 18	4,350	146,184		
				Sq. Ft.	Sq. Ft.	
1582	Melson M. Bentley, et al	Lot 19	4,350	146,184		
				Sq. Ft.	Sq. Ft.	
1583	Mabel J. Long, et al	Lot 20	4,350	146,184		
				Sq. Ft.	Sq. Ft.	
1584	Viola S. Morneweck, et al	Lot 21	4,350	146,184		
				Sq. Ft.	Sq. Ft.	
1585	George Oates Gates, et al	Lot 22	4,850	146,184		
				Sq. Ft.	Sq. Ft.	

F-5-4

FEB. 20, 1968

R-82123 H

STATE PROJECT SHEET NO. 802A

ROUTE	STATE	PROJ. NO.	YEAR	SHEET NO.	TOTAL SHEETS
1-98	82123H	WAWNE	DETROIT	802A	
ROUTE	CITY	PROJ. NO.	YEAR	SHEET NO.	TOTAL SHEETS

PARCEL INFORMATION

CSP 3-1-68 53 Add owner ship sheets

B.P.R. DIV. NO.	STATE	PROJ. NO.	FISCAL YEAR	SHEET NO.	TOTAL SHEETS
4	MICH.				
ROUTE	STATE PROJECT	COUNTY	CITY	SHEET NO.	TOTAL SHEETS
I-96	82123 H	WAYNE	DETROIT	502 B	
B.P.R. DIV. NO.	STATE	PROJ. NO.	FISCAL YEAR	SHEET NO.	TOTAL SHEETS
4	MICH.				
ROUTE	STATE PROJECT	COUNTY	CITY	SHEET NO.	TOTAL SHEETS

PARCEL	OWNER(S)	LOCATION STA. TO STA.	TOTAL OWNERSHIP	TO BE ACQUIRED		REMAINDER		REMARKS
				In Fee Incl. Ex. Esmt. (Portion in Ex. Esmt.)	Other Incl. Ex. Esmt. (Portion in Ex. Esmt.)	LEFT	RIGHT	
			Sq. Ft.	Sq. Ft.	Sq. Ft.	Sq. Ft.		
1586	Elsie Maxwell, etal	Hutton & Nails Gd Rv Pk Sub Lot 23	4,350	4,350				
1587	Fletcher N. Chandler, etal	Stephenson's Gd Rv Sub Lot 29	3,720	3,720				
1588	Jane Wolfley Fisher, etal	Lot 28	3,720	3,720				
1589	Harvey Latimer, Jr., etal	Lot 27	3,720	3,720				
1590	John L. Robinson, etal	Lot 26	3,720	3,720				
1591	Anna Haas, etal	Lot 25	3,720	3,720				
1592	Miguel S. Mamorno, etal	Pt Lot 23 & Lot 24	4,960	4,960				
1593	Essie Lee Myers, etal	Pt Lot 23 & 22 Lot 21 &	4,960	4,960				
1594	David Pettway, etal	Pt of Lot 22	4,960	4,960				
1595	Alf Long, etal	Lot 20	3,720	3,720				
1596	Lewis Hadley, Jr., etal	Lot 19	3,720	3,397		323		
1597	Fed. Housing Commission	Lot 18	3,720	2,002		1,718		
1598	Robert A. Rowe, etal	Lot 81	3,720	2,435		1,285		
1599	Lenon McLaughlin, etal	Lot 80	3,720	3,647		73		
1600	Alberta Tidwell, etal	Lot 79	3,720	3,720				
1601	Robert Thomas, etal	Lot 78	3,720	3,720				
1602	John E. Lester, etal	Lot 77	3,720	3,720				
1603	Francisco V. Villanueva, etal	Lot 76	3,720	3,720				
1604	Mabel Ruggles, etal	Lot 75	3,720	3,720				
1605	Grace Libby, widow & Eileen Linne	Lot 74	3,720	3,720				
1606	Elizabeth Walker, etal	Lot 73	3,720	3,720				
1607	Stanley L. Costyk, etal	Lot 72	3,720	3,720				
1608	Charlie Thompson, etal	Lot 71	3,720	3,720				
1609	Willie L. Rushton, etal	Lot 70	3,720	3,720				
1610	Joseph Davis Jr.	Lot 106	3,438	3,438				
1611	John W. Mott, Jr., etal	Lot 105	3,443	3,443				
1612	Fred Olmstead, etal	Lot 104	3,447	3,447				
1613	David Bruce, etal	Lot 103	3,452	3,452				
1614	Dorothy L. Tomasic, etal	Lot 102	3,458	3,458				
1615	Elliott Parker, etal	Lot 101	3,463	3,463				
1616	John C. Smith, etal	Lot 100	3,467	3,467				
1617	Earvis Carpenter, etal	Lot 99	3,472	3,472				
1618	Bernard W. Kettler, etal	Lot 98	3,477	3,477				
1619	Lonnie Brannon, etal	Lot 97	3,482	3,351		131		
1620	Frank Chikos, etal	Northmoor Sub. Lot 45	4,566	4,557		9		
1621	Carrie W. Barr, aury.	Lot 46	4,568	4,568				
1622	Fred H. Brown, etal	Lot 47	4,569	4,569				
1623	Alton McKinney, etal	Lot 48	4,571	4,571				
1624	Walrer C. Little, etal	Lot 49	4,572	4,572				
1625	Elzie Lee Cartwright, etal	Lot 50	4,573	4,573				
1626	Peter Wegrzyn, etal	Lot 51	4,502	4,502				
1627	Julian K. Macon, Jr., etal	Lot 52	4,435	4,435				
1628	Milton W. Nollff, etal	Lot 53	4,436	4,436				
1629	Flim Gordon, Jr., etal	Lot 23	4,445	4,445				

PARCEL	OWNER(S)	LOCATION STA. TO STA.	TOTAL OWNERSHIP	TO BE ACQUIRED		REMAINDER		REMARKS
				In Fee Incl. Ex. Esmt. (Portion in Ex. Esmt.)	Other Incl. Ex. Esmt. (Portion in Ex. Esmt.)	LEFT	RIGHT	
			Sq. Ft.	Sq. Ft.	Sq. Ft.	Sq. Ft.		
1630	Klaas Hoogerwerf, Jr. etal	Northmoor Sub. Lot 24	4,445	4,445				
1631	Annette Seaborn	Lot 25	4,445	4,445				
1632	Eugene Jackson	Lot 26	4,445	4,445				
1633	Charles Muivihill, etal	Lot 27	4,445	4,445				
1634	Paul Mason, etal	Lot 28	4,445	4,445				
1635	Willard F. Vignoe, etal	Lot 29	4,446	4,446				
1636	Millie Louise Elliott, etal	Pt of Lot 30	2,376	2,376				
1637	Catherine Wasson, etal	Pt of Lots 30 & 31	2,442	2,442				
1638	Jerome M. Keywell, etal	Pt of Lots 31 & 32	2,376	2,376				
1639	Lillian Ruth Myers, etal	Pt of Lots 32 & 33	2,376	2,376				
1640	Willard F. Vignoe, etal	Lot 8 & Pt. of Lot 7	4,451	4,451				
1641	Murray W. Sales III	Lerchen's Add. to Greenfield Village Lots 26 thru 30	21,600	21,600				
1642	Randal Court Co.	Lots 7 thru 25 & Lots 31 thru 35	108,091	47,835		60,256		
1643	Clarence M. Gibson, Jr./	Evergreen Sub. Pt of Lot 30	3,985	2,565		1,420		
1643A	Margaret Roe	Pt of Lot 30	3,857			152		
1644	Eddie Modest, Jr., etal	Pt of Lot 30	3,857	3,857				
1645	P.O. Realty Company	Grand Rv. Pk. Sub. Lot 218	8,588	106		2,864		8,482
1646	Claude E. Wilson, etal	Lot 217	4,760	251				4,509
1647	James M. Graham, etal	Lot 216	4,760	450				4,310
1648	Frank L. Miller, etal	Lot 215	4,760	694				4,066
1649	Howard L. Parks, etal	Lot 214	4,760	967				3,793
1650	Charles Thomas, etal	Lot 213	4,760	1,247				3,513
1651	Ward Myles Buchanan & Helen, his wife	Lot 212	4,760	1,517				3,243
1652	Arthur W. Hanson, etal	Lot 211	4,760	1,757				3,003
1653	Emma M. Crawford, etal	Lot 210	4,760	1,958				2,802
1654	Robert Lee Hodges, etal	Lot 209	4,760	2,122				2,638
1655	George B. Dandy, etal	Lot 208	4,760	2,269				2,511
1656	Michael Rice, etal	Lot 207	4,760	2,338				2,422
1657	Ellis Cariveau, etal	Lot 206	4,760	2,391				2,369
1658	Rudolph Thomas, etal	Lot 205	4,760	2,407				2,353
1659	Frank M. Kopietz, etal	Lot 204	4,760	2,386				2,374
1660	Arthur L. Warren	Lot 203	4,760	2,329				2,431
1661	Russell A. Novak, etal	Lot 202	4,760	2,235				2,525
1662	Deno Andreoli, etal	Lot 201	4,760	2,104				2,656
1663	Guy Rhodes, etal	Lot 200	4,760	1,935				2,825
1664	William D. Bausch, etal	Lot 199	4,760	1,730				3,030
1665	Ellis Fishman, etal	Lots 197 & 198	9,520	2,762				6,758
1666	Alberr Ciccaralli, etal	Lot 196	4,760	1,025				3,735
1667	Michael C. Blackhall, etal	Lots 194 & 195	9,948	1,378				8,750
1668	Janie Ward	Evergreen Sub. Pt of Lot 2	5,173	3,493				1,680
1669	Edna Peeler	Merritt M. Willmarth's Sub. Lots 90 & 91	6,700	918				5,782
1670	Sidney Wolin	Samuel Kennedy's Sub. Lot 25 & pt of L 24	4,000	3,999				1
1671	Fred Beamish, etal	Merritt M. Willmarth's Sub. Lot 28	3,000	107				2,893
1672	Lionel Cyr, etal	Lot 27	3,000	331				2,669

PARCEL INFORMATION

F-5-4

FEB. 20 1968

FILE NO. 82123 H	STATE PROJECT I-96	FEDERAL PROJECT I-96	SHEET NO. 502 B
------------------	--------------------	----------------------	-----------------

PARCEL	OWNER(S)	LOCATION	TOTAL OWNERSHIP	TO BE ACQUIRED		REMARKS
				LEFT	RIGHT	
1673	Herbert S. Edwards, et al	Meritt M. Willmarth's Sub, Lot 26	3,000	Sq. Ft. 564	Sq. Ft. 2,436	
1674	John J. Watson	Lot 25	3,000	804	2,196	
1675	Neil McMillin, et al	Lot 24	3,000	1,053	1,947	
1676	Peter Glevers	Lot 23	3,000	1,309	1,691	
1677	Fred Harris, et al	Lot 22	3,000	1,574	1,426	
1678	Marion A. Polinder	Lot 21	3,000	1,848	1,152	
1679	John A. Rush, et al	Lot 20	3,000	2,129	871	
1680	Nellie Dickerson	Lot 19	3,000	2,419	581	
1681	John A. Fasel, et al	Lot 18	3,000	2,718	282	
1682	Talsh Stephens	Lot 17	3,000	2,972	28	
1683	Thomas Warren, Jr., et al	Pt of Lot 15	3,500	3,500		
1684	Carlo Mironetti	Lots 5 thru 10	16,214	16,214		
1685	William M. Jenkins, et al	Lots 51 & 52	7,158	2,812	4,346	
1686	Theodore F. Drake, et al	Lot 50	3,000	853	2,147	
1687	Willie Philip St. Clair, et al	Lot 49	3,000	510	2,490	
1688	Phredge Price, et al	Lot 48	3,000	176	2,824	
1689	Irving Godan, married Gilbert Sub.	Lot 23	2,000			
1690	John M. Parko, et al	Lot 24	2,000			
1691	Alfred T. Tomp, et al	Lot 25	2,000			
1692	Mary Bagley	Lots 26 & 27	4,000			
1693	Robert J. Hill, et al	Lots 28 & 29	4,000			
1694	Thomas H. Stephens, Inc.	Lots 30 thru 32	4,773	4,773		
1695	Shell Oil Co.	Pt of NE 1/4 of Sec 33 of NE 1/4 of Detroit City	20,154	524	19,630	Temp. Rd. Easmt. 4,749
1696	Carl J. Williams, et al	Pt of Lot 33	2,182	1,338	844	
1697	John H. Shoemaker, et al	Pt of Lot 33	2,853	1,570	1,283	
1698	Margaret R. Souray, et al	Lot 34	3,180	1,342	1,838	
1699	Charles A. Starford	Lot 35	3,180	863	2,317	
1700	Bertha Obermyer	Lot 36	3,180	384	2,796	
1701	Daisy I. Magee, et al	Lot 37	3,180	22	3,158	
1702	Mortis C. Bennett, et al	Lot 124	3,180	320	2,860	
1703	Guyta R. Gambrell, et al	Lot 125	3,180	908	2,272	
1706	Tom Jackson, et al	Lot 126	3,180	1,481	1,699	
1999	Peter Martin Crawford, et al	Lot 127	3,180	2,937	1,143	
1705	Hugh Warren Martin, et al	Lot 128	3,180	2,579	601	
1706	Charlie Knott, Jr., et al	Lot 142	3,180	2,485	695	
1707	Roger Gibson, et al	Lot 143	3,180	1,810	1,370	
1708	Della M. Connolly	Lot 144	3,180	1,117	2,063	
1709	Henry A. Rice, et al	Lot 145	3,180	404	2,776	
1710	Martin H. Chekita, et al	Lot 207	3,180	264	2,916	
1711	Herman Amos, et al	Lot 208	3,180	1,066	2,114	
1712	Edward Pomagati, et al	Lot 209	3,180	1,863	1,317	
1713	Thomas Franks, et al	Lot 210	3,180	2,638	542	
1714	Arthur L. Miller, et al	Lot 211	3,180	3,163	17	
1715	Teresa Novak	Lot 222	3,675	3,675		

PARCEL	OWNER(S)	LOCATION	TOTAL OWNERSHIP	TO BE ACQUIRED		REMARKS
				LEFT	RIGHT	
1716	Nicholas M. Carter, et al	Gilbert Sub, Lot 223	4,020	Sq. Ft. 1,860	Sq. Ft. 2,160	
1717	James Adams, et al	Lot 236	3,180		3,180	
1718	Helen L. his wife	Lot 237	3,180	3,115	65	
1719	James E. Coleman, et al	Lot 238	3,180	2,320	860	
1720	Louis J. Sebesten, et al	Lot 239	3,180	1,398	1,782	
1721	Clarence Cook, et al	Lot 240	3,180	449	2,731	
1722	Hazel E. Scott	Lot 27	4,350	594	3,756	
1723	Kosswelt Daniel, et al	Lot 26	4,350	1,734	2,616	
1724	Rufus Pectis Kilgthon, et al	Lot 25	4,350	2,833	1,517	
1725	John C. Gulliford, et al	Lot 24	4,350	3,880	470	
1726	Hugh Prince Knox, et al	Lot 11	4,350	2,284	2,066	
1727	Fed. Housing Commission	Lot 10	4,350	1,321	3,029	
1728	Anna Dawson	Lot 9	6,693	417	6,276	
1729	Richard Hackins, et al	Lot 17	3,720	625	3,095	
1730	William F. Harper, et al	Lot 30	3,720		3,720	
1731	Goldman Bell, Jr., et al	Lot 31	3,720	3,530	190	
1732	Plecher J. Childers, et al	Lot 32	3,720	2,299	1,421	
1733	Clayton R. Gardner, et al	Lot 33	3,720	840	2,880	
1734	Louis Fagan, et al	Lot 66	3,720	338	3,382	
1735	Bessie Shackelford, et al	Lot 67	3,720	1,893	1,827	
1736	Gil Investment Co., Inc.	Lot 68	3,720	3,419	301	
1737	Leonard Simmons, et al	Lot 69	3,720		3,720	
1738	Joseph D. Rice, et al	Lot 82	3,720	831	2,889	
1739	Anna M. Renard	Lot 95	3,492	475	3,017	
1740	Edward S. Carr, et al	Lot 96	3,487	2,035	1,452	
1741	Sibley W. Hoobler, et al	Lot 107	3,492	3,432		
1742	Salvador Rojas, et al	Lot 108	3,428	3,428		
1743	Roger McKinney, et al	Lot 109	3,423	3,243	180	
1744	Aldona Yudasz	Lot 110	3,418	1,813	1,605	
1745	Ernest Tanskey, et al	Lot 111	3,413	287	3,126	
1746	Glenn Hartinson, et al	Lots 117 thru 119	6,146		5,370	
1747	Rachel Helmer, et al	Lots 120 & 121	4,000	1,155	2,845	
1748	Continental Baking Co.	Lots 59 thru 65 of Lot 122 & 123	16,080	10,443	5,577	
1749	William R. Bond, et al	Lot 58	4,444	2,647	1,797	
1750	Annie Gleason	Lot 57	4,442	1,887	2,555	
1751	Floyd C. Dalton, et al	Lot 56	4,440	1,213	3,227	
1752	Mildred M. Indurky	Lot 55	4,439	2,809	1,630	
1753	Raymond James, et al	Lot 54	4,437	4,416	21	
1754	Emery Chitpka, et al	Lot 44	4,565	3,271	1,294	
1755	Clarence L. Callahan, et al	Lot 43	4,564	1,083	3,481	
1756	Joseph E. Vermette, et al	Pt Lot 33 & Lot 34	2,442	1,367	1,075	
1757	Leo LaFave, et al	Lot 22	4,466	3,784	662	
1758	City of Detroit	Lots 14 thru 17	8,368	716	7,652	
1759	Shell Oil Co.	Lot 11 thru 13	7,752	3,773	3,979	
1760	Kopel I. Kahn, et al	Lots 36 & 37 & pt 35 of O.L. 13	71,489		53,840	
1761	Star Florists and Nurseries, Inc.	Lot 79 thru 83 & pt of Russels Plat	17,685		15,420	
1762	Hazel, wife Melvin Johnson & Margaret, Inc.	Lot 34 & 35 of Westmoor Sub.	2,376	5	2,371	
2000	Det. Edison Field Village	Lot 23 of Westmoor Sub.	6,430			

8 96	STATE	PROJ. NO.	FEAR NO.	SHEET NO.	TOTAL SHEETS
1-96	DETROIT	82123 H	WABME	82123 H	802 C
8 96	STATE	PROJ. NO.	FEAR NO.	SHEET NO.	TOTAL SHEETS
1-96	DETROIT	82123 H	WABME	82123 H	802 C

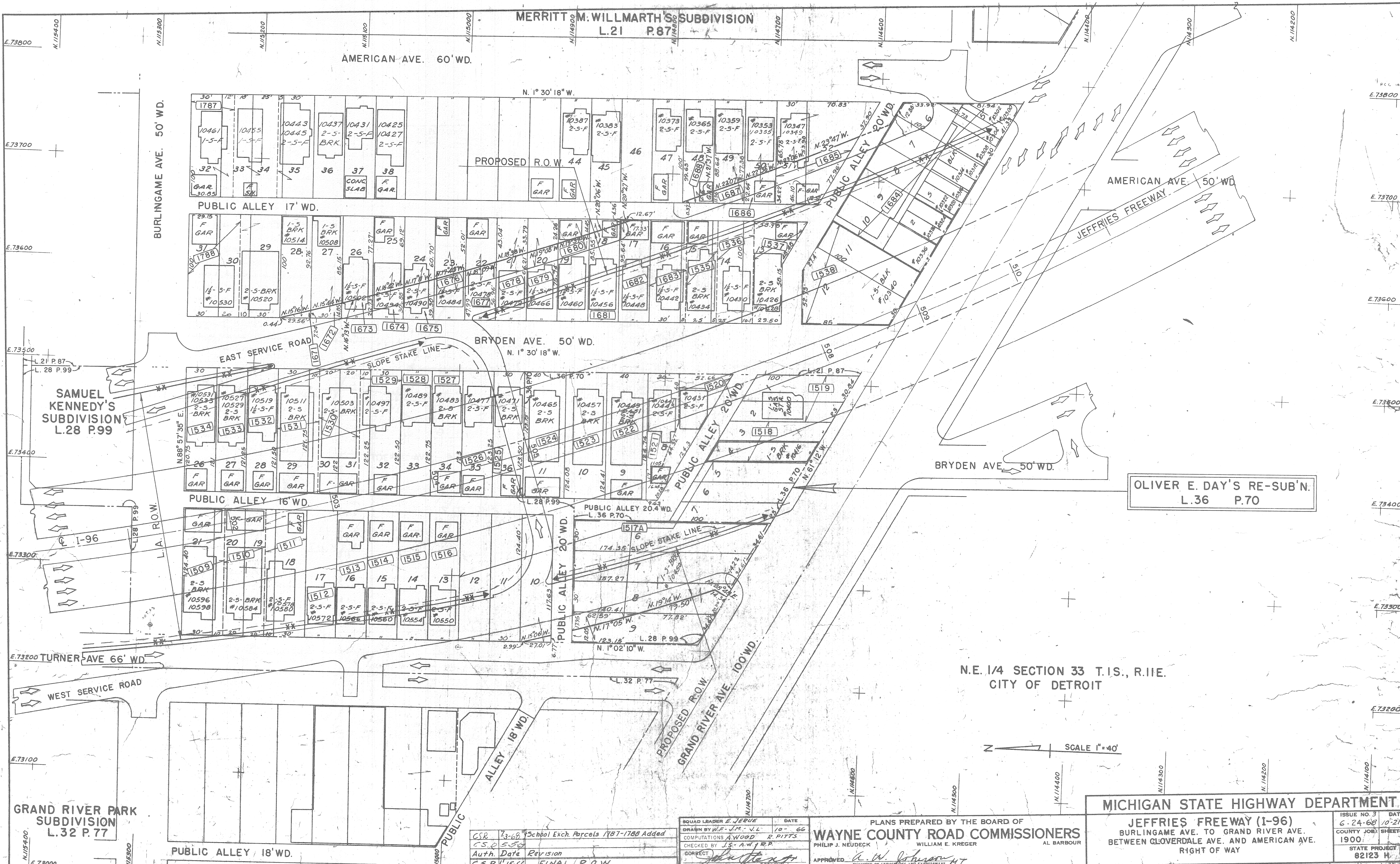

MERRITT M. WILLMARTH'S SUBDIVISION
L.21 P.87

AMERICAN AVE. 60' WD.

BURLINGAME AVE. 50' WD.

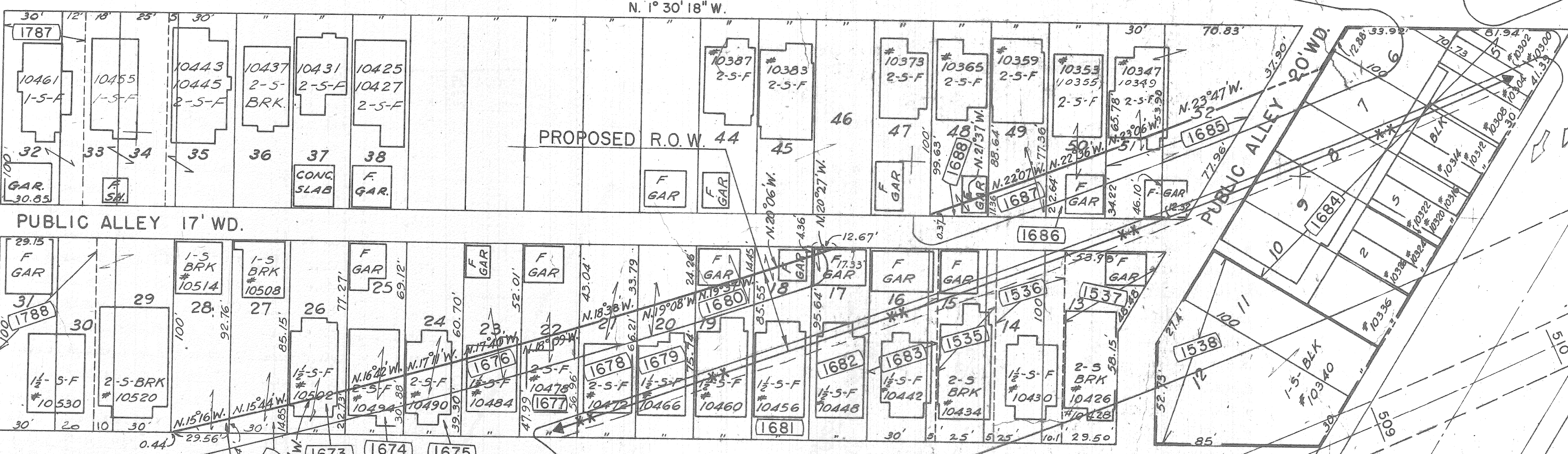

BRYDEN AVE. 50' WD.

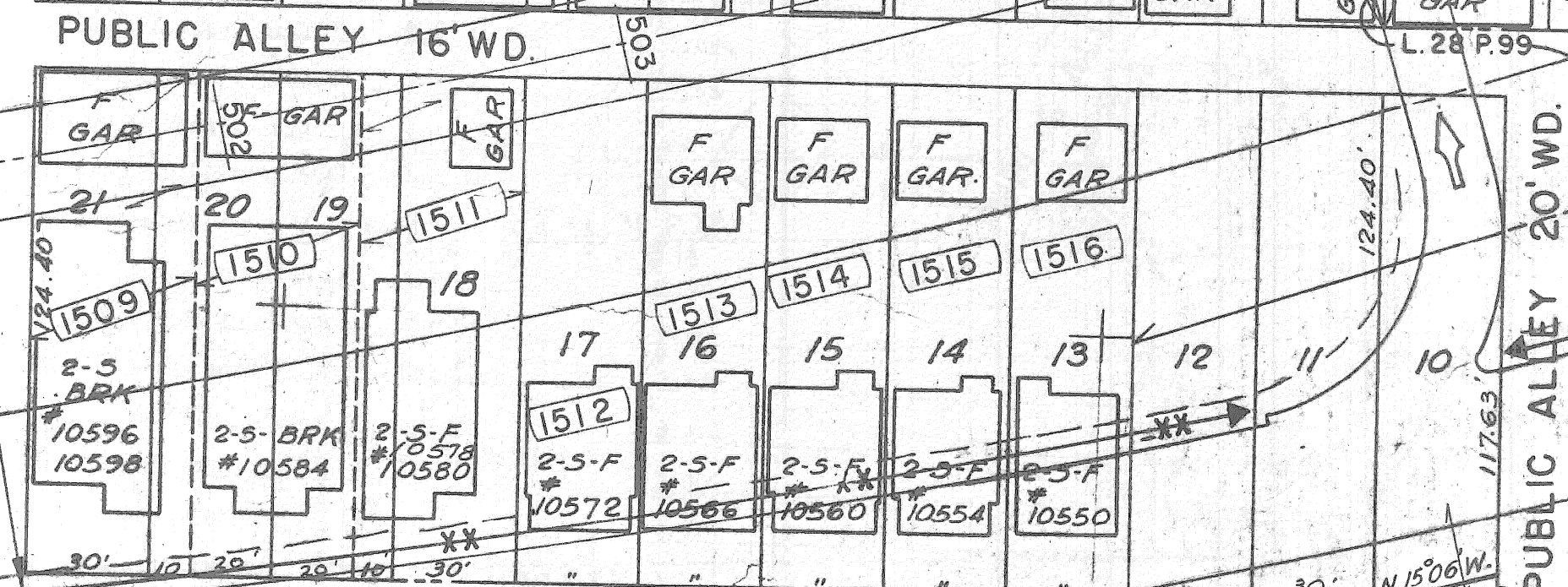
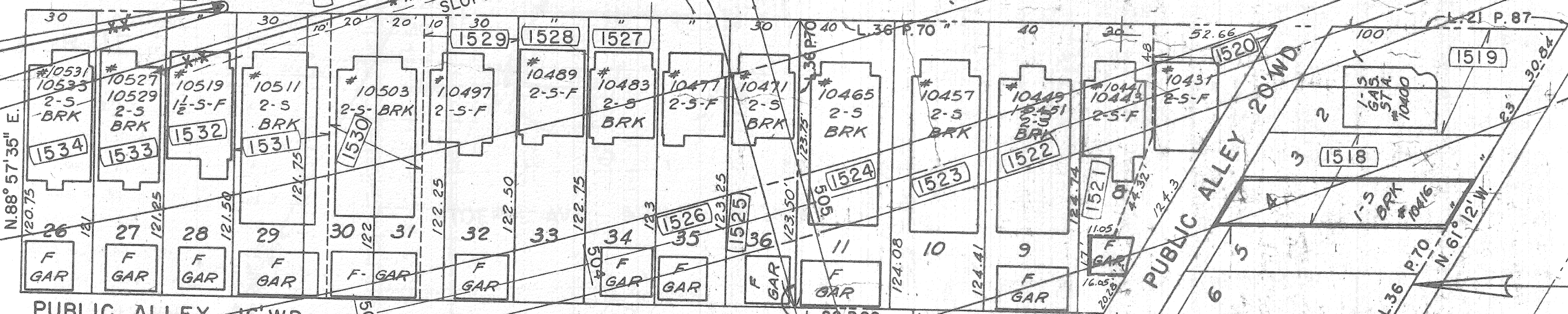

TURNER AVE 66' WD.

WEST SERVICE ROAD

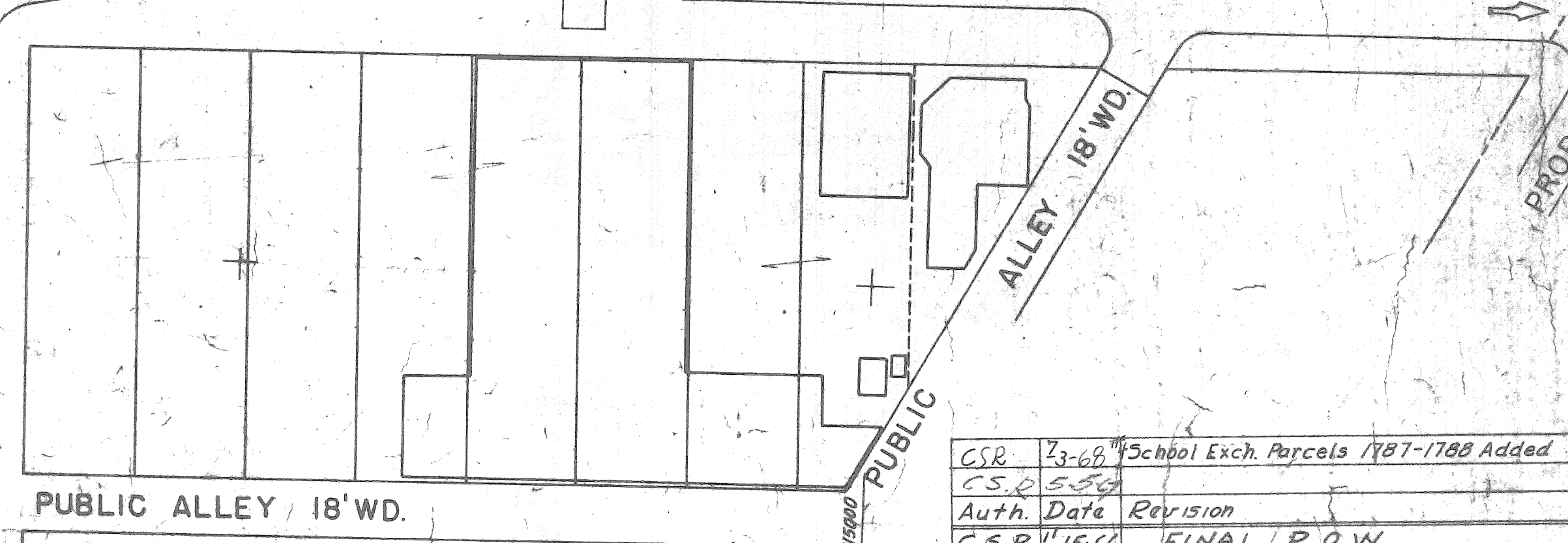

OLIVER E. DAY'S RE-SUB'N.
L.36 P.70

N.E. 1/4 SECTION 33 T.1S., R.11E.
CITY OF DETROIT

SCALE 1"=40'

GRAND RIVER PARK
SUBDIVISION
L.32 P.77

CSR 3-68 School Exch. Parcels 1787-1788 Added
C.S.R. 5-58
Auth. Date Revision
C.S.R. 1-15-66 FINAL (R.O.W.)

SQUAD LEADER E. JERGE
DRAWN BY W.F.-J.M. J.L. 10-66
COMPUTATIONS A.WOOD R. PITTS
CHECKED BY J.S.-A.W. R.P.
CORRECT
FOR ENGINEER OF HIGHWAY DESIGN

PLANS PREPARED BY THE BOARD OF
WAYNE COUNTY ROAD COMMISSIONERS
PHILIP J. NEUDECK
WILLIAM E. KREGER
AL BARBOUR

MICHIGAN STATE HIGHWAY DEPARTMENT

JEFFRIES FREEWAY (I-96)
BURLINGAME AVE. TO GRAND RIVER AVE.
BETWEEN GLOVERDALE AVE. AND AMERICAN AVE.
RIGHT OF WAY

ISSUE NO. 3 DATE 6-24-68 10-27-66
COUNTY JOB SHEET NO. 1900
STATE PROJECT 82123 H

F-5-4 R82123-H

STATE PROJECT 82123 H
FEDERAL PROJECT NO. 503

