

# MICHIGAN STATE HIGHWAY DEPARTMENT

## PLANS OF PROPOSED MICHIGAN PROJECT I-96- CONTROL SECTION I82123K JEFFRIES FREEWAY

WAYNE COUNTY  
CITY OF DETROIT

ROUTE	STATE PROJECT NO.	FEDERAL NO.	SHEET NO.	TOTAL SHEETS
I-96	82123K	I-96	501	

GENERAL NOTES

Except where otherwise indicated on these Plans or in the Proposal and Supplemental Specifications contained therein, all materials and workmanship shall be in accordance with the Michigan State Highway Department's Standard Specifications for Road and Bridge Construction, 1963 Edition



C.S.R. 6-27-65

PLANS PREPARED BY  
CITY OF DETROIT  
DEPARTMENT OF PUBLIC WORKS  
CITY ENGINEERS OFFICE  
BUREAU OF HIGHWAYS AND EXPRESSWAYS

ITEM NO.							
CONTRACT FOR							
DIVISION APPROVAL							
CHECKED	ENGINEER OF DESIGN _____ DATE _____						
RECOMMENDED FOR APPROVAL	TRAFFIC ENGINEER _____ DATE _____						
RECOMMENDED FOR APPROVAL	ENGINEER OF BRIDGE & ROAD DESIGN _____ DATE _____						
OFFICES OF DESIGN & CONSTRUCTION							
APPROVED	CONSTRUCTION ENGINEER _____ DATE _____						
APPROVED	CHIEF UTILITY ENGINEER _____ DATE _____						
STATE HIGHWAY DEPARTMENT APPROVAL							
APPROVED BY	HOWARD E. HILL, <del>MANAGING</del> DIRECTOR _____ DATE _____						
DIRECTOR OF ENGINEERING - CHIEF ENGINEER _____ DATE _____							
DEPARTMENT OF COMMERCE BUREAU OF PUBLIC ROADS							
APPROVED	_____ DIVISION ENGINEER _____ DATE _____						
<b>R82123K</b>	<table border="1"> <tr> <th>STATE PROJECT NO.</th> <th>FEDERAL PROJECT NO.</th> <th>SHEET NO.</th> </tr> <tr> <td>82123K</td> <td>I-96</td> <td>501</td> </tr> </table>	STATE PROJECT NO.	FEDERAL PROJECT NO.	SHEET NO.	82123K	I-96	501
STATE PROJECT NO.	FEDERAL PROJECT NO.	SHEET NO.					
82123K	I-96	501					

No.	REVISIONS	DATE	AUTH.
	FINAL ROW.	2-11-66	C.S.R.

PREPARED BY  
THE CITY OF DETROIT  
IN COOPERATION WITH  
THE WAYNE COUNTY ROAD COMMISSION

STATE PROJECT NO. R 82123K



# TYPICAL CROSS - SECTIONS

B.P.R. DIV. NO.	STATE	PROJ. NO.	FISCAL YEAR	SHEET NO.	TOTAL SHEETS
4	MI				
WORK:					
ROUTE	STATE	COUNTY	CITY	SHEET NO.	TOTAL SHEETS
406	MI	Wayne	Detroit	502	
B.P.R. DIV. NO.					
4	MI				
ROUTE					
4	MI				

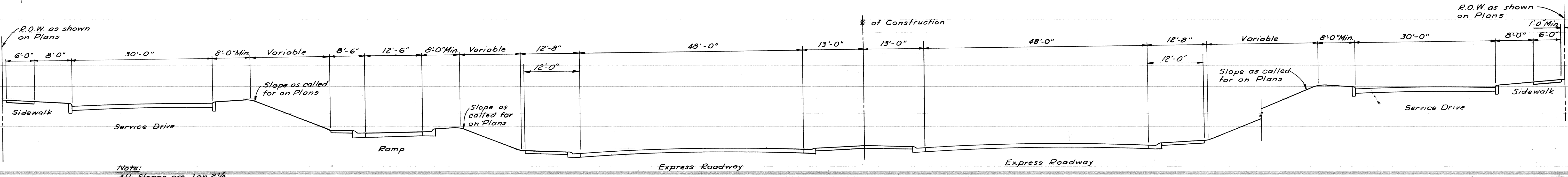

Note:  
All Slopes are 1 on 2 1/2 unless otherwise noted on Plans.

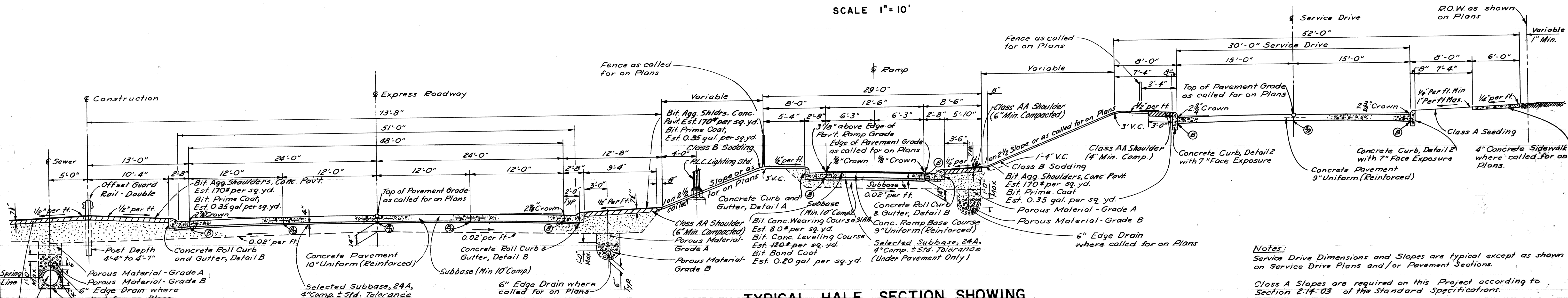

Notes:  
Service Drive Dimensions and Slopes are typical except as shown on Service Drive Plans and/or Pavement Sections.  
Class A Slopes are required on this Project according to Section 2.14.03 of the Standard Specifications.

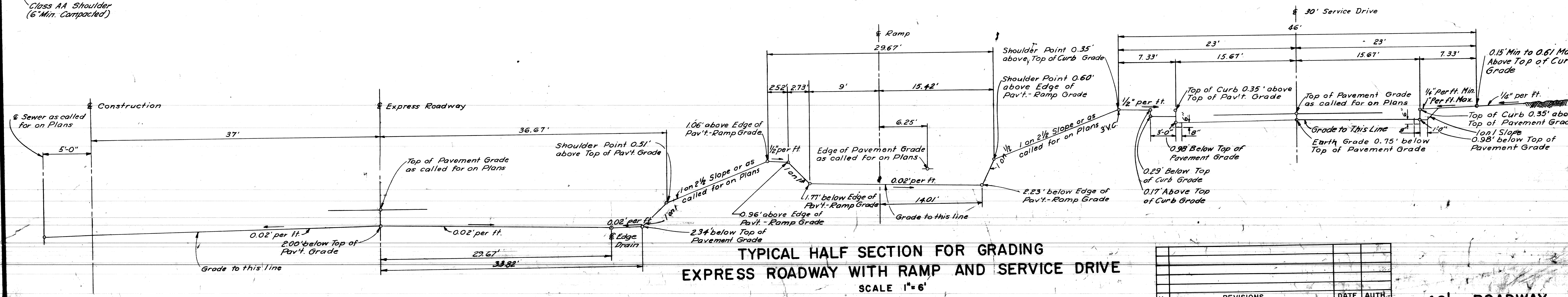

NO.	REVISIONS	DATE	AUTH.
	FINAL R.O.W.	8-11-66	C.S.R.

48' ROADWAY

R82123K

PLANS PREPARED BY:  
 CITY OF DETROIT  
 DEPARTMENT OF PUBLIC WORKS  
 CITY ENGINEERS OFFICE  
 BUREAU OF HIGHWAYS AND EXPRESSWAYS



R.P.R. DIV. NO.	STATE	PROJ. NO.	FISCAL YEAR	SHEET NO.	TOTAL SHEETS
4	MICH.				
ROUTE	STATE PROJECT	COUNTY	CITY	SHEET NO.	TOTAL SHEETS
I-96	82123K	Wayne	Detroit	502-B	

PARCEL	OWNER(S)	LOCATION STA. TO STA.	TOTAL OWNERSHIP	TO BE ACQUIRED		REMAINDER		REMARKS
				In Fee Incl. Ex. Esmt. (Portion in Ex. Esmt.)	Other Incl. Ex. Esmt. (Portion in Ex. Esmt.)	LEFT	RIGHT	
			Sq. Ft.	Sq. Ft.	Sq. Ft.	Sq. Ft.		
2988	Bruno Matecki, etal	T.W. Wards Re-Sub. Lot 73	2,468	2,468				
2989	Fruitt I. Bailey, etal	Hubbard & Dingwails Lot 16	4,590	4,590				
2990	Homer Miller, etal	Lot 15	4,590	4,590				
2991	Edward C. Jurgens, etal	Lot 14	4,590	4,590				
2992	Thomas P. Ray, etal	Roehms Sub. Pt of Lot 187 & 188	1,825	1,825				
2993	Alvin B. Lynn, etal	Pt of Lot 187 & 188	1,733	1,733				
2994	Homer E. Jackson, etal	Pt of Lot 187 & 188	1,730	1,730				
2995	Herman Jacobson, etal	Pt of Lot 187 & 188	1,854	1,854				
2996	Lusec Limited, Canadian Corp., etal	Lot 189	3,060	3,060				
2997	Irene Wilkes, etal	Lot 190	3,060	3,060				
2998	Grover Stephens, etal	Lot 191	3,060	3,060				
2999	Manufacturers Nat. Bank	Lot 192	3,060	3,060				
3000	Bernard F. O'Brien, etal	Lot 181	2,595	2,595				
3001	Louise Battle, etal	Lot 182	2,595	2,595				
3002	Enoch Donald, etal	Lot 183	2,597	2,597				
3003	Simpson Miles, etal	Lot 184	2,599	2,599				
3004	Simpson Miles, etal	Lot 185	3,033	3,033				
3005	Louis Weisenthal, etal	Pt of Lot 186	1,787	1,787				
3006	Louis Weisenthal, etal	Pt of Lot 186	1,286	1,286				
3007	Ernest Applegate, etal	Pt of Lot 1, 2 & 3	4,000	4,000				
3008	State of Michigan	Pt of Lot 1, 2 & 3	4,800	4,800				
3009	Lillie Moore, etal	Lot 4	2,640	2,640				
3010	Betty Margolis, etal	Roehms Sub. Lot 5	2,640	2,640				
3011	John A. Ebo, etal	Lot 6	2,640	2,640				
3012	Nat. Bank of Det., a nat. banking assoc., etal	Thos. McGraw's Re-sub. Lot 7	3,938	3,938				
3013	Joseph Stinson, etal	Lot 6	3,967	3,967				
3014	William J. Driver, as Admin. of Vets' Affairs	Lot 5	3,996	3,996				
3015	Susie A. Murphy, etal	Lot 4	4,025	4,025				
3016	Norman Dickson, etal	Lot 3	4,054	4,054				
3017	Louis Weingarden, etal	Pt of Lot 1 & 2	2,450	2,450				
3018	Mitchell Lee, etal	Pt of Lot 1 & 2	2,380	2,380				
3019	Charles Stover, etal	Pt of Lot 1 & 2	2,380	2,380				
3020	Harold Cantor, etal	Pt of Lot 1 & 2	2,360	2,215		145		
3021	Jos. M. Hughes & Son Corp.	Pt of Lots 33, 34, 35 & 36	14,150	11,979		2,171		
3022	Edith Kendrick, etal	Lot 28	4,196	2,587		1,609		
3023	Kenneth Shreve, etal	Lot 27	4,196	4,196				
3024	Edward Erve, etal	Lot 26	4,196	4,196				
3025	Dallas Land Co., a co-partnership, etal	Standard Realty Sub. Lot 5	1,182	1,182				
3026	Dallas Land Co., a co-partnership, etal	Lot 4	948	948				
3027	Dallas Land Co., a co-partnership, etal	Lot 3	950	950				
3028	Clarence P. Grant, etal	Lot 2	1,013	1,013				
3029	Dallas Land Co., a co-partnership, etal	Lot 1	1,974	1,974				
3030	George McIver, etal	Roehms Sub. Lot 203	3,060	3,060				
3031	Ethel Stern Brown	Lot 204	3,060	3,060				

PARCEL	OWNER(S)	LOCATION STA. TO STA.	TOTAL OWNERSHIP	TO BE ACQUIRED		REMAINDER		REMARKS
				In Fee Incl. Ex. Esmt. (Portion in Ex. Esmt.)	Other Incl. Ex. Esmt. (Portion in Ex. Esmt.)	LEFT	RIGHT	
			Sq. Ft.	Sq. Ft.	Sq. Ft.	Sq. Ft.		
3032	William V. Banks, etal	Roehms Sub. Lot 205	3,060	3,060				
3033	Estate of Mary Ann Harrison Cookfield, etal	Lot 206	3,060	3,060				
3034	Robert G. Comstock, etal	Lot 207	3,060	3,060				
3035	Roosevelt Griffin, etal	Lot 208	3,060	3,060				
3036	Walker T. Johnson, Sr., etal	Lot 209	3,060	3,060				
3037	Iola Barksdale, etal	Lot 210	3,060	3,060				
3038	James E. Pankey, etal	Lot 211	3,060	3,060				
3039	Hugh A. Moulden, etal	Lot 212	3,060	3,060				
3040	Triumph the Church and Kingdom of God in Christ, a Mich. corp.	Lot 213	3,060	3,060				
3041	Jay W. Greene, etal	Lot 214	3,060	3,060				
3042	Highland Park Development Corp., a Mich. corp.	Lot 215	3,060	3,060				
3043	Dora Singleton, etal	Pt of Lot 216 & 217	1,852	1,852				
3044	Orto Saterbah, etal	Pt of Lot 216 & 217	1,910	1,910				
3045	Sol Rott, etal	Pt of Lot 216 & 217	1,853	1,853				
3046	Elaine Crenshaw, etal	Pt of Lot 217 & 218	3,585	3,585				
3047	Willie Samuel, etal	Pt of Lot 218 & 219	3,585	3,585				
3048	Aurelia G. Clay, etal	Pt of Lot 219 & 220	3,585	3,585				
3049	State of Michigan, Dept. of Conservation	Pt of Lot 221 & 222	1,282	1,282				
3050	General Development Corp., a Mich. corp., etal	Pt of Lot 221 & 222	1,080	1,080				
3051	Oscar Person, etal	Pt of Lot 221 & 222	1,080	1,080				
3052	Contractors Sales Corp.	Pt of L. 221, 222 & 223	2,295	2,295				
3053	Gen. Development Corp.	Pt of Lot 222 & 223	1,080	1,080				
3054	Dudley Adie, etal	Roehms Sub. Pt of Lot 222 & 223	1,080	1,080				
3055	Lewis Sampson, etal	Pt of Lot 222 & 223	1,282	1,282				
3056	Norma J. Lauderdale, etal	Pt of Lot 224	1,290	1,290				
3057	General Development Corp., a Mich. corp., etal	Pt of Lot 224	1,095	1,095				
3058	Claudia Ruth Gibson, etal	Pt of Lot 224 & 225	1,350	1,350				
3059	Julia Franklin, etal	Pt of Lot 225	1,095	1,095				
3060	All-State Improvement Co., a Mich. corp., etal	Pt of Lot 225	1,290	1,290				
3061	Everette McCrary, etal	Pt of Lot 226	1,935	1,935				
3062	Garrett Hunt, etal	Pt of Lot 226	2,204	2,204				
3063	Herb Pfeffer, etal	Lot 127	4,080	4,080				
3064	Elizabeth Hadley, etal	Lot 128	3,060	3,060				
3065	Tessie McMullan, etal	Lot 129	3,060	3,060				
3066	Lena Phillips, etal	Lot 130	3,060	3,060				
3067	Benie Adams, etal	Lot 131	3,060	3,060				
3068	Jessie Smith, etal	Lot 132	3,060	3,060				
3069	Kaliope Zordges, etal	Lot 133	3,060	3,060				
3070	Maggie Patterson, etal	Pt of Lot 234 & 235	3,740	3,740				
3071	Marathon Finance Co., Delaware Corp., etal	Pt of Lot 234 & 235	5,168	5,168				
3072	Frank Stanton, etal	Lot 236 and Pt of Lot 7 of Hubbard & Dingwails Sub.	5,234	5,234				
3073	Thelma Green, etal	Pt of Lot 7, 8 & 9	9,034	9,034				
3074	State of Michigan, Dept. of Conservation	Pt of Lot 8 & 9	1,266	1,266				
3075	Ali Regep, etal	Pt of Lot 9	4,095	4,095				

CSR 4-23-68



B.P.R. DIV. NO.	STATE	PROJ. NO.	FISCAL YEAR	SHEET NO.	TOTAL SHEETS
4	MICH.				
ROUTE	STATE PROJECT	COUNTY	CITY	SHEET NO.	TOTAL SHEETS
I-96	82123K	Wayne	Detroit	502-C	

PARCEL	OWNER(S)	LOCATION STA. TO STA.	TOTAL OWNERSHIP	TO BE ACQUIRED		REMAINDER		REMARKS
				In Fee Incl. Ex. Esmt. (Portion in Ex. Esmt)	Other Incl. Ex. Esmt. (Portion in Ex. Esmt)	LEFT	RIGHT	
			Sq. Ft.	Sq. Ft.	Sq. Ft.	Sq. Ft.		
3076	Boy C. Gamble, etal	Hubbard & Dingwall Sub. Lot 10	4,680	4,680				
3077	Elzie McIntosh, etal	Lot 6	4,590	4,590				
3078	Pauline Schmidt, etal	Lot 5	4,590	4,590				
3079	Eliza Hankins, etal	Lot 4	4,590	4,590				
3080	Leonard Soakin, etal	Lot 3	4,590	4,590				
3081	John T. Meier, etal	Lot 2	4,590	4,590				
3082	Rose Weinstein, etal	Lot 1	4,590	4,590				
3083 & 84	George S. Cohan, etal	E. Godfrey Farm Pt of Lot 10	3,424	3,424				
3085	Mary Lee McReynolds, etal	Pt of Lot 10	3,000	3,000				
3086	Jack Homer, etal	Pt of Lot 10	2,756	2,756				
3087	Manuel H. Hendelman, etal	Pt of Lot 12	2,800	2,800				
3088	Margaret D. McHugh, etal	Pt of Lot 12	2,905	2,905				
3089	Estate of Lillie R. Dotson, etal	Pt of Lot 12 and 13	5,705	5,705				
3090	Annie Mae Lewis, etal	Pt of Lot 13	6,520	6,520				
3091	William J. Driver, Admin. of Vet's Affairs	Pt of Lot 13 & 14	6,520	6,520				
3092	Hughie Curington, etal	Pt of Lot 14	4,890	4,890				
3093	St. Paul's Episcopal Church, an Ecl. Corp. of Det.	Lot 15	27,530	27,530				
3094	H. J. Hunt Show Case Co., a Mich. Corp., etal	Pt of Lot 15	616	616				
3095	Wolf Cohen, etal	Pt of Lot 15	1,940	1,940				
3096	Donna Clarissa Gields	Pt of Lot 15	1,940	1,940				
3097	Lila Harris, etal	Pt of Lot 15	1,971	1,971				
3098	John V. Thompson, Sr., etal	Pt of Lot 15	3,573	3,573				
3099	Mayo Gillard, etal	U. Godfrey Farm Pt of Lot 15	4,890	4,890				
3100	Park-Lake Investment Co., Ltd., a Mich. Limited Partnership	Pt of Lot 15	4,808	4,808				
3101	Franklin J. Shepard, etal	Pt of Lot 15	4,808	4,808				
3102	Elmer T. Powell, etal	Pt of Lot 15	4,808	4,808				
3103	Sarah Khederian, etal	Pt of Lot 15	4,727	4,727				
3104	Attres Remo, etal	Pt of Lot 15	4,727	4,727				
3105	Mattie Thomas, etal	Pt of Lot 15	4,727	4,727				
3106	Harry Wagman, etal	Pt of Lot 15	4,794	4,794				
3107	Samuel W. Lee, etal	Pt of Lot 15	4,794	4,794				
3108	Betty Matthews, etal	Pt of Lot 15	4,800	4,800				
3109	Arthur Daniels, etal	Pt of Lot 15 & 16	2,835	2,835				
3110	Abraham Finkelstein, etal	Pt of Lot 15 & 16	12,784	12,784				
3111	Pope Moton, etal	Geo. H. Paine's Sub. Pt of Lot 1, 2 & 3	2,784	2,784				
3112	William Levin, etal	Pt of Lot 1, 2 & 3	3,568	3,568				
3113	John W. Vant, etal	Pt of Lot 1, 2 & 3	3,155	3,155				
3114	Oscar Hogle, etal	Lot 4	3,073	3,073				
3115	James M. Hough, etal	Lot 5	3,073	3,073				
3116	Lorena Marriweather, etal	Lot 40	3,073	3,073				
3117	Lillian Beatrice Margrum, etal	Lot 41	3,073	3,073				
3118	Joelle Burgess	Lot 42	3,360	3,360				
3119	John W. Duley, etal	Lot 43 & 44	6,434	6,434				
3120	Annette Weinstein, etal	Lot 84	3,360	3,360				

PARCEL	OWNER(S)	LOCATION STA. TO STA.	TOTAL OWNERSHIP	TO BE ACQUIRED		REMAINDER		REMARKS
				In Fee Incl. Ex. Esmt. (Portion in Ex. Esmt)	Other Incl. Ex. Esmt. (Portion in Ex. Esmt)	LEFT	RIGHT	
			Sq. Ft.	Sq. Ft.	Sq. Ft.	Sq. Ft.		
3121	The Great Lakes Mutual Life Ins. Co., a Mich. Corp.	Geo. H. Paine's Sub. Pt of Lot 85 & 86	4,935	4,935				
3122	Simon E. Daniel, etal	Pt of Lot 85 & 86	1,484	1,484				
3123	Stella M. Kendrick, etal	McGraw's Sub. Pt of Lot 5 & 6	2,966	1,547			1,419	
3124	Sarah Phillips, etal	Pt of Lot 7	2,032	2,032				
3125	State of Michigan	Lot A & B	5,271	3,258			2,013	
3126	Joseph Stovall, etal	Lot C	3,600	3,600				
3127	Fressley W. New, etal	Pt of Lot 7	2,468	1,894			574	
3128	James Murtishaw, etal	Pt of Lot 5 & 6	3,788	145			3,643	
3129	Brady Shurill, etal	Thom. McGraw's Re-Sub. Pt of Lot 8	2,556	493			Temp. Const. Esmt. 214	2,063
3130	George Anderson, etal	Pt of Lot 9 & 10	3,582	3,363				219
3131	Charles Walker, etal	Roehm's Sub. Lot 4	4,119	4,119			Temp. Const. Esmt. For Street Purposes	
3132	Vincent DeRocchia, etal	Lot 5	4,247	3,691			Temp. Const. Esmt. For Street Purposes	556
3133	Richard J. Hart, etal	Lot 6	4,238	2,137			Temp. Const. Esmt. For Street Purposes	2,101
3134	Scovel Methodist Memorial Presbyterian Church	Lots 7 thru 13	32,495	7,528			Const. Esmt. 0	24,967
3135	Morris H. Gooze, etal	Pt of Lot 14 & 15	1,453	1,453				
3136	Betty Gooze, etal	Pt of Lot 14 & 15	1,405	1,405				
3137	Milton Hardy, etal	Pt of Lot 14 & 15	1,638	1,638				
3138	Harry Dines, etal	Pt of Lot 14 & 15	3,685	3,685				
3139	Marcella V. Seymour, etal	Lot 16	3,965	3,965				
3140	Calvin Strong, etal	Thom McGraw Re-Sub. Pt of Lot 9 & 10	3,581	1,166				2,415
3141	Ethel O. Washington, etal	Roehm's Sub. Lot 23 & pt of 24	6,048	6,048				
3142	John S. Bailey, etal	Roehm's Sub. Lot 25 & pt of 1, 2	3,472	3,472				
3143	Benj. R. Berkley, etal	Lot 32	3,045	3,045				
3144	Lela M. Johnson, etal	Lot 31	3,045	3,045				
3145	Payton Franklin, etal	Lot 30	3,045	3,045				
3146	Edinboro Co., a Mich. Corp.	Lot 29	3,045	3,045				
3147	Estate of Mamie Webster, etal	Lot 26	4,088	4,088				
3148	Lewis Henderson, etal	Lot 27	4,144	4,144				
3149	Clara R. Cargill, etal	Lot 28	4,144	4,144				
3150	Estate of Max Fertell, etal	E. Godfrey Farm Sub. Pt of Lot 18 & pt of Lot 19	6,594	3,910			Ferm. Util. Esmt. 919	2,684
3151	Emmet Graves, etal	Hubbard & Dingwall's Sub. Pt of Lot 2 & 3	2,674	1,443				1,231
3152	John Norman, etal	Pt of Lot 3	2,091	1,240				851
3153	John D. Norman, etal	Pt of Lot 3 & 4	2,134	1,438				696
3154	Eleanor Norman	Pt of Lot 3 & 4	2,225	1,680				545
3155	Birdie Hall, etal	Pt of Lot 4	2,350	1,917				433
3156	Joe Collier, etal	Lot 5	4,590	4,322				268
3157	Mary L. Greer Chaatham, etal	Lot 6	4,590	4,590				
3158	Turner Walker, etal	Lot 7	4,590	4,590				
3159	Henry Johnson, etal	Lot 8	4,590	4,590				
3160	Rome Buyers, Inc., a Mich. Corp., etal	Lot 9	4,590	4,590				
3161	Alex Washington, etal	Lot 10	4,686	4,686				
3162	Emma Eubanks, etal	E. Godfrey Farm Sub. Pt of Lot 17	2,840	2,840				
3163	Robert White, etal	Moore's Sub. Lot 35	4,528	170				4,358

C.S.R. 4-22-52



B.P. NO.	STATE	PROJ. NO.	FISCAL YEAR	SHEET NO.	TOTAL SHEETS
4	MOH.				
ROUTE	STATE PROJECT	COUNTY		SHEET NO.	TOTAL SHEETS
B.P. NO.	STATE	PROJ. NO.	FISCAL YEAR	SHEET NO.	TOTAL SHEETS
4	MOH.				
ROUTE	STATE PROJECT	COUNTY		SHEET NO.	TOTAL SHEETS
196	82123K	Wayne	Detroit	502-D	

PARCEL	OWNER(S)	LOCATION STA. TO STA.	TOTAL OWNERSHIP	TO BE ACQUIRED		REMAINDER		REMARKS
				In Fee Incl. Ex. Esmt. (Portion in Ex. Esmt)	Other Incl. Ex. Esmt. (Portion in Ex. Esmt)	LEFT	RIGHT	
3164	Louis Gertzman, etal	Moore's Sub. Pt of Lot 33 & 34	Sq. Ft. 1,020	Sq. Ft. 546		474		
3165	Louis Gertzman, etal	Pt of Lot 33 & 34	960	699		261		
3166	Clara Belle Waldrop Johnson, etal	Pt of Lot 33 & 34	960	884		76		
3167	John W. Williams, etal	Pt of Lot 33 & 34	960	960				
3168	Richard Madison, etal	Pt of Lot 33 & 34	960	960				
3169	Lorraine Pleasant, etal	Pt of Lot 33 & 34	1,140	1,140				
3170	Raymond P. Harvey, etal	Lot 32	3,000	954		2,046		
3171	DELETED							
3172	Lillian Blas	Trainor's Sub. Lot 15 & 16	2,900	2,900				
3173	Sarkis Torigian, etal	Lot 17 & 18	3,224	3,224				
3174	Sarah Davis, etal	Lot 36	3,500	3,500				
3175	DELETED							
3176	Ernest Minor, etal	Lot 10	3,900	855		3,045		
3177	Alexander Washington, etal	Lot 9	3,900	1,725		2,175		
3178	Claude C. Wilde, etal	Lot 8	3,900	2,595		1,305		
3179	Morris H. Gooze, etal	Lot 7	3,900	3,465		435		
3180	Rachael Kurtzman, etal	Lot 6	3,900	3,900				
3181	Vorhies Estate, Inc., a Mich. corp., etal	Lot 5	3,900	3,900				
3182	Frank W. Manns, etal	Lot 4	3,900	3,900				
3183	Aziz B. Fam, etal	Pt of Lot 1, 2 & 3	4,767	4,767				
3184	Willie Kittrell, etal	Pt of Lot 1, 2 & 3	3,466	3,466				
3185	Willie J. Wilder, etal	Pt of Lot 1, 2 & 3 Thom. McGraws Re-Sub.	3,466	3,466				
3186	Mildred Hughes, etal	Pt of Lot 35 & 36	3,278	350		2,928		
3187	Admin. of Vets' Affairs	Pt of Lot 5, 6 & 7	6,896	6,896				
3188	Mary F. Hill	Lot 7	2,950	2,950				
3189	Admin. of Vets' Affairs	Lot 6	3,025	1,804		1,221		
3190	Woodie Morris, etal	Cahalen's Sub. Lot 22	3,900	1,339		2,561		
3191	Henry Willey, etal	U.F. Campau's Sub. Pt of Lot 1	1,904	1,159		745		
3192	Irving R. Anderson	Bela Hubbard's Sub. Lot 63	3,000	3,000				
3193	Alfred Felle, etal	Pt of Lot 64	3,000	1,800		1,200		
3194	N. Amer. Life & Casualty Co., a Minn. Corp.	Crosman & Cushing's Sub. Pt of Lot 48 & 49	4,950	1,026		3,924		
3195	Ira Wilson & Sons Dairy Co.	Roehm's Sub. Lot 167 & Lots 15 thru 17 & 20 thru 29 (Thom. McGraw's Sub.)	2,571	2,571				
		Moore's Sub. Lots 1 thru 5	237,750	7,984 (Fee)	Const. Esmt. 2,358	229,766		
3196	Elliott Brogdon, etal	Roehm's Sub. Lot 18	2,640	743	Wall Const. & Maint. Fm. 228	1,897		
3197	Joseph Collins, etal	Lot 19	2,640	395		2,245		
3198	State of Michigan	Lot 172	2,578	2,578				
3199	Albert Regular, etal	Lot 171	2,576	2,576				
3200	Lucy M. Carey, etal	Lot 170	2,575	2,575				
3201	Thomas M. Jones, Sr., etal	Lot 168 & 169	5,146	5,146				
3202	Andrew Moore, etal	Lot 166	2,569	2,569				
3203	Iticia Camp	Lot 165	2,568	2,568				
3204	Ruby Camp, etal	Lot 164	2,566	2,566				
3205	Marshall Smith, etal	Lot 163	2,565	2,491	Perm. Util. Esmt. 74	74		

PARCEL	OWNER(S)	LOCATION STA. TO STA.	TOTAL OWNERSHIP	TO BE ACQUIRED		REMAINDER		REMARKS
				In Fee Incl. Ex. Esmt. (Portion in Ex. Esmt)	Other Incl. Ex. Esmt. (Portion in Ex. Esmt)	LEFT	RIGHT	
3206	Alexander Sarko, etal	Roehm's Sub. Lot 162	Sq. Ft. 2,564	Sq. Ft. 2,381	Perm. Util. Esmt. 183			
3207	Elizabeth Hudita, etal	Lot 161	2,562	2,311	Perm. Util. Esmt. 251			
3208	William Shorter, etal	Lot 160 & 159	5,121	4,388	Perm. Util. Esmt. 733			
3209	Dudley Adle, etal	Lot 158	2,521	2,015	Perm. Util. Esmt. 506			
3210	Saul Rott, etal	Pt of Lot 157	2,842	2,842				
3211	Ben Rubinger, etal	Pt of Lot 157 & 156	2,805	2,805				
3212	Eddie Lewis	Pt of Lot 155 & 156	2,804	2,804				
3213	Chancellor Boggs, etal	Lot 154 & Pt of Lot 155	2,718	2,718				
3214	Chancellor Boggs, etal	Lot 153	2,546	2,521		25		
3215	Willie J. Simuel, etal	Lot 152	2,545	2,444		101		
3216	Richard F. Peoples	Lot 151	2,544	2,305		239		
3217	Estate of Martha Merritt, etal	Lot 150	2,543	2,076		467		
3218	Edward S. Jones, etal	Lot 149	2,541	1,748		793		
3219	Beatrice M. Kowell, etal	Lot 148	2,540	1,312		1,228		
3220	Maccabees Mutual Life Insurance Co., etal	Lot 147	3,369	1,662		1,727		
3221	Moselle Malinda Martin, etal	Geo. H. Paine's Sub. Lot 6	3,073	3,073				
3222	Robert A. Coates, etal	Lot 7	3,073	3,046		27		
3223	Emma Smith, etal	Lot 8	3,073	2,374		699		
3224	Donald T. Paterson, etal	Lot 9	3,073	1,585		1,488		
3225	Ruebecca Parker, etal	Lot 10	3,073	1,002		2,071		
3226	Anna L. Marshall	Lot 11	3,073	575		2,498		
3227	Hilton Louis Nathanson, etal	Lot 12	3,073	198		2,875		
3228	Gladys Taylor, etal	Lot 36	3,073	67		3,006		
3229	Seymour Ins. Co., etal	Lot 37	3,073	1,462		3,611		
3230	Irene Thompson, etal	Lot 38	3,073	3,005		68		
3231	Calab Whitworth, etal	Lot 39	3,073	3,073				
3232	William Merriweather, etal	Lot 45	3,073	3,073				
3233	William J. Whitsell, etal	Lot 46	3,073	2,772		301		
3234	Joseph J. Bacon, etal	Lot 47	3,073	108		2,965		
3235	James Banks	Lot 81	3,073	1,335		1,738		
3236	Allen Ivory, etal	Lot 82	3,073	3,073				
3237	Maggie Stovall, etal	Lot 83	3,073	3,073				
3238	Alma Rice, etal	Lot 87	3,055	2,451		604		
3239	Leonard C. Robinson, etal	Clinton's Sub. Lot 4	3,357	2,419		938		
3240	Virgil Chapman, etal	Lot 3	3,357	2,303		1,054		
3241	Estate of Peter Patterson, etal	Lot 2	3,357	2,188		1,169		
3242	Julius Martin, etal	Lot 1	3,357	2,072		1,285		
3243	Stanley Satterfield, etal	Fraser, Goodenough & Gray's Sub. Lot 1	2,907	1,567		1,340		
3244	Howard Crawford, etal	Lot 2	2,887	1,468		1,419		
3245	Earl Cornet, etal	Lot 3	2,887	1,380		1,507		
3246	Sylvester Smith, surv. of Willing, etal; wife, and present wife, Mary	Lot 4	2,932	1,301		1,631		
3247	City of Detroit	H. Paddock's Sub. Lots 1 thru 7	48,960	6,273		42,687		
3248	Horace Clark, etal	Hubbard & Dingwall's Sub. Pt of Lot 1	1,881	877		1,004		
3249	Norman C. Brenner, etal	Pt of Lot 1 Thom. McGraw Re-Sub.	3,553	1,010		2,543		
3250	Lawrence D. Duncan, etal	Pt of Lot 7	2,446		Temp. Conq. Esmt.	2,446		
3251	Irving Bolton, surv. of dec. wife and spouse	G. Godroy Farm Pt of Lot 18	813			813		
3252	Sylvester Craig, guardian of Olivia Craig, M.P., etal	Pt of Lot 18	780			780		
3253	Howard Blakely & wife, etal	Pt of Lot 18	780			780		
3254	Joseph Rivers & wife	Pt of Lot 18	780	0		780		
3255	Leonard R. Coggins & wife	Pt of Lot 18	780	0		780		
3256	Irving Bolton, surv. of himself & Ruth Bolton, dec. wife & spouse	Pt of Lot 18	730	0		730		
3257	Charlie Davis & wife	Pt of Lot 18	623	0		623		
3258	Irving Bolton, surv. of himself & Ruth Bolton, dec. wife and spouse	Pt of Lot 18	480	0		480		
3259	Irving Bolton, surv. of himself & Ruth Bolton, dec. wife and spouse	Pt of Lot 18	3,258	0		3,258		

C-24 1-25-68



D.P.R. DIV. NO.	STATE	PROJ. NO.	FISCAL YEAR	SHEET NO.	TOTAL SHEETS
4	MICH.				
ROUTE	PROJECT	COUNTY	CITY	SHEET NO.	TOTAL SHEETS
82123K	Wayne	Detroit	503		

FOR R.O.W. SEE 82123J 82123K GRAND RIVER AVE. 100'

PLAT OF THE SUB. -- ALSO RE-SUB -- OF MCGRAW'S SUB. -- L.10-P.60



U. KINOX  
R. PLATER

PLANS PREPARED BY  
CITY OF DETROIT  
DEPARTMENT OF PUBLIC WORKS

**LEGEND**  
 --- FREE ACCESS R.O.W.  
 -XX-XX-XX- LIMITED ACCESS R.O.W.

**NOTE**  
 FOR DATA ON PARTIAL R.O.W. PARCELS  
 SEE SPECIAL DETAIL SHEET 509

⑨ Revised Location of Proposed Alley between Stanley & Williams	3-25-66	C.S.R.
⑧ Corrected R.O.W. @ McGraw & Williams	10-4-64	C.S.R.
⑦ Corrected R.O.W. @ McGraw & Williams	8-3-67	C.S.R.
⑥ Moved N. R.O.W. Line to Alley Line, Wreford to McGraw	6-19-61	C.S.R.
⑤ Revised R.O.W. at Williams & Stanley and added Parcels 3251 through 3259.	2-13-67	C.S.R.
④ Changed R.O.W. Line @ South Service Drive, Wreford to Stanley	11-23-66	C.S.R.
③ Changed Easement @ Williams & Stanley	7-21-66	C.S.R.
② Temp. Construction Easements Added	3-10-66	C.S.R.
① Revised R.O.W. Line & Parcel Dimensions	2-11-66	C.S.R.
REVISIONS	DATE	AUTH.
FINAL R.O.W.	2-11-66	C.S.R.

PREPARED BY  
 THE CITY OF DETROIT  
 IN COOPERATION WITH  
 THE WAYNE COUNTY ROAD COMMISSION

**I-96 JEFFRIES FREEWAY  
 R.O.W.  
 WREFORD TO STANLEY**











SQUAD LEADER	C. MAY
DRAWN BY	B. PLATER
INCHES BY	
APPROVED BY	
APPROVED	

PLANS PREPARED BY  
 CITY OF DETROIT  
 DEPARTMENT OF PUBLIC WORKS  
 CITY ENGINEERS OFFICE  
 BUREAU OF HIGHWAYS AND EXPRESSWAYS

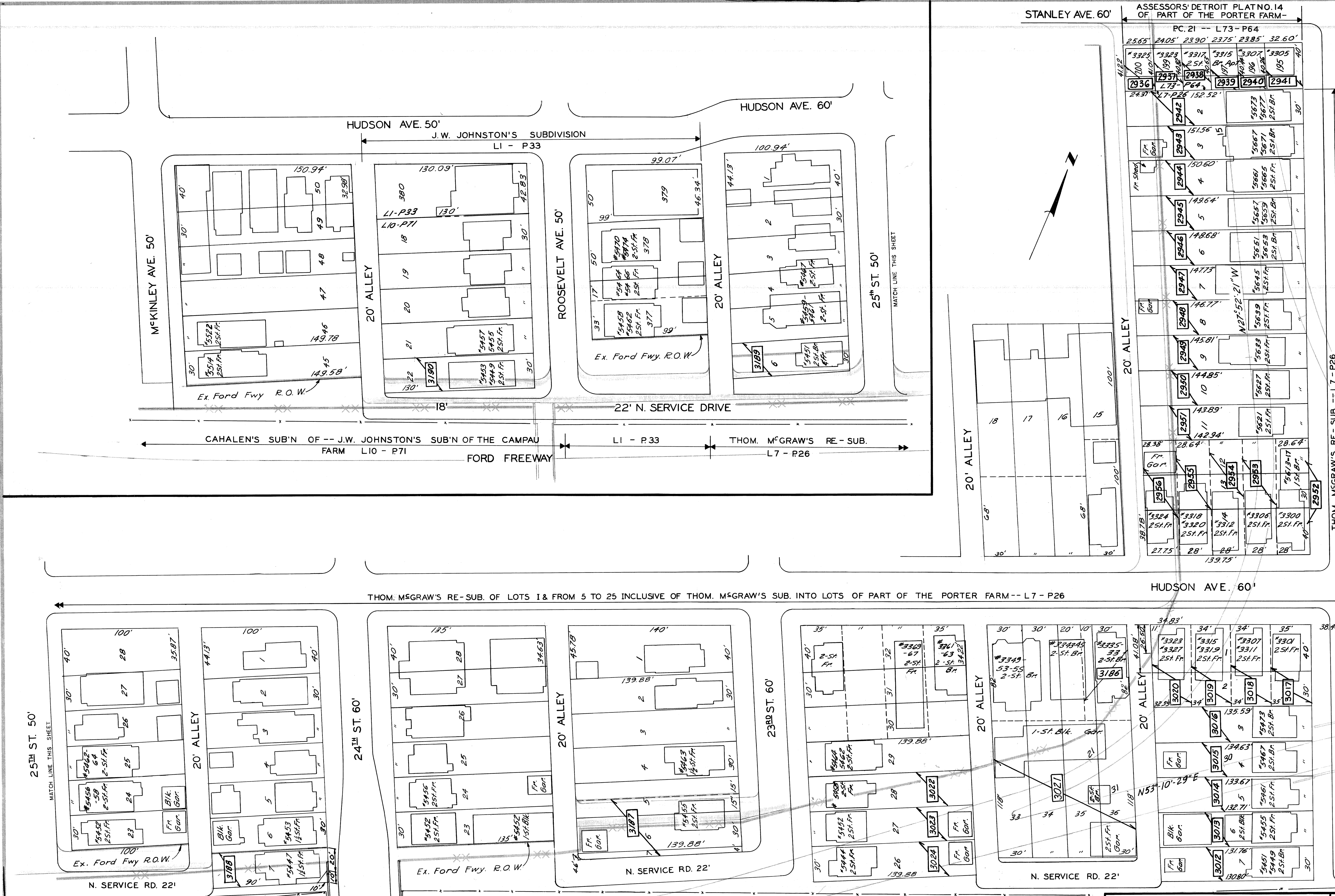

B.P.R. DIV. NO.	STATE	PROJ. NO.	FISCAL YEAR	SHEET NO.	TOTAL SHEETS
4	MICH.				
ROUTE	STATE PROJECT	COUNTY	City	SHEET NO.	TOTAL SHEETS
82123K	Wayne	Detroit		506	
B.P.R. DIV. NO.	STATE	PROJ. NO.	FISCAL YEAR	SHEET NO.	TOTAL SHEETS
4	MICH.				
ROUTE	STATE PROJECT	COUNTY		SHEET NO.	TOTAL SHEETS

**LEGEND**

— — — — — FREE ACCESS R.O.W.

-XX-XX-XX- LIMITED ACCESS R.O.W.

**NOTE**  
 FOR DATA ON PARTIAL ROW PARCELS SEE SPECIAL DETAIL SHEET 511

② Corrected Parcel Dimensions	7-22-66	C.S.R.	
① Revised & Completed Parcel Dimensions	3-10-66	C.S.R.	
No.	REVISIONS	DATE	AUTH.
	FINAL R.O.W.	2-11-66	C.S.R.

PREPARED BY  
 THE CITY OF DETROIT  
 IN COOPERATION WITH  
 THE WAYNE COUNTY ROAD COMMISSION

I-96 JEFFRIES FREEWAY  
 R.O.W.  
 N. OF FORD FREEWAY  
 MCKINLEY TO TILLMAN

FILE NO. 82123K  
 SCALE 1"=40'  
 SHEET NO. 506



D.P.R. DIV. NO.	STATE	PROJ. NO.	FROM	SHEET NO.	TOTAL SHEETS
4	MICH.				
ROUTE	STATE PROJECT	COUNTY	CITY	SHEET NO.	TOTAL SHEETS
82123K		Wayne	Detroit	507	

PLANS PREPARED BY  
CITY OF DETROIT  
DEPARTMENT OF PUBLIC WORKS  
CITY ENGINEERS OFFICE  
BUREAU OF HIGHWAYS AND EXPRESSWAYS

DESIGNED BY  
C. MAY - J.K. NOX  
R. PLATER

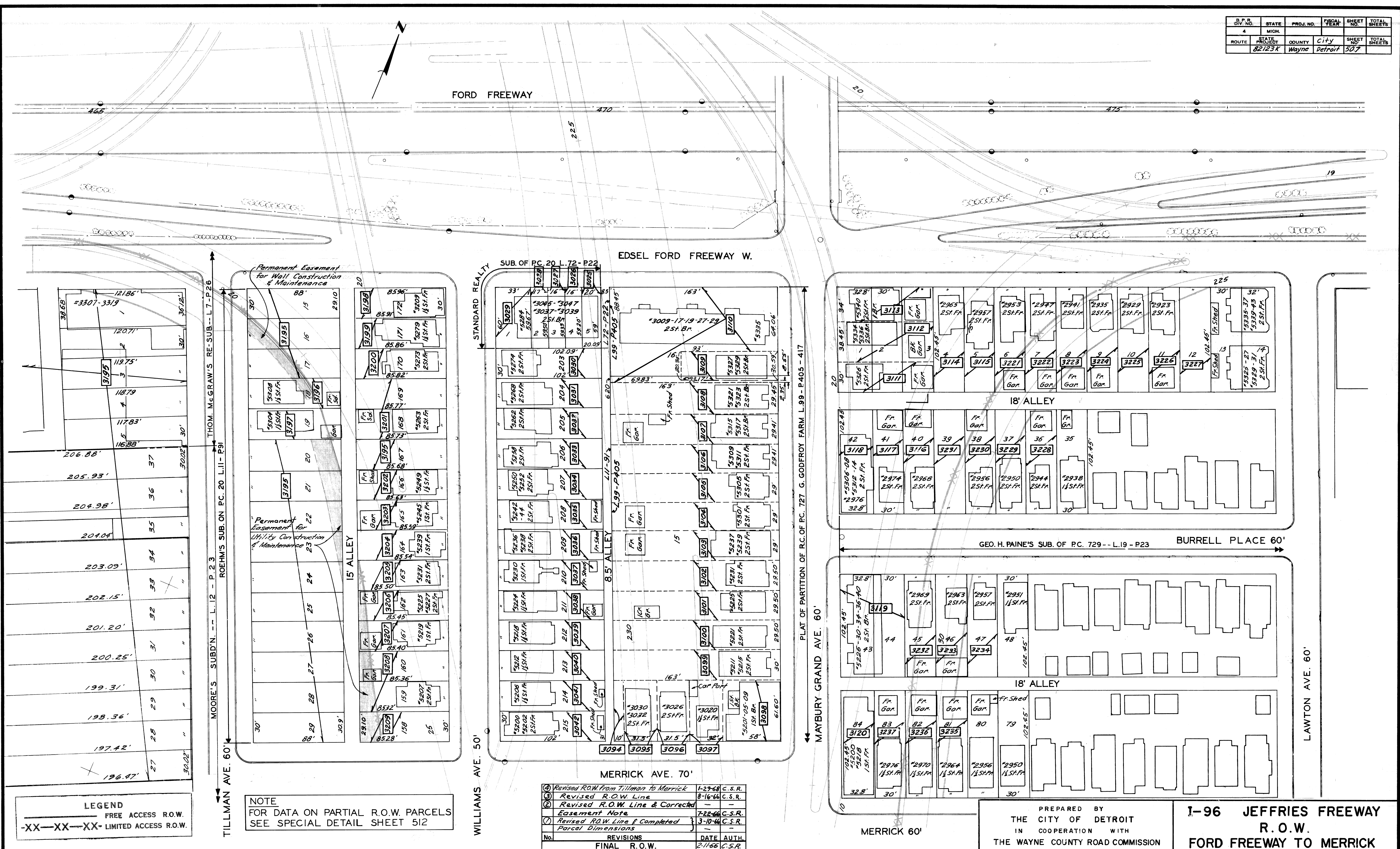

**LEGEND**  
 ——— FREE ACCESS R.O.W.  
 -XX-XX-XX- LIMITED ACCESS R.O.W.

**NOTE**  
 FOR DATA ON PARTIAL R.O.W. PARCELS  
 SEE SPECIAL DETAIL SHEET 512

④ Revised ROW from Tillman to Merrick	1-29-68	C.S.R.	
③ Revised R.O.W. Line	8-16-66	C.S.R.	
② Revised R.O.W. Line & Corrected Easement Note	7-28-66	C.S.R.	
① Revised R.O.W. Line & Completed Parcel Dimensions	3-10-64	C.S.R.	
No.	REVISIONS	DATE	AUTH.
	FINAL R.O.W.	2-11-66	C.S.R.

PREPARED BY  
 THE CITY OF DETROIT  
 IN COOPERATION WITH  
 THE WAYNE COUNTY ROAD COMMISSION

**I-96 JEFFRIES FREEWAY  
 R.O.W.  
 FORD FREEWAY TO MERRICK**

FILE NO. PROJECT	R82123K	STATE PROJECT	82123K E96	SHEET NO.	507
---------------------	---------	---------------	------------	-----------	-----



D.P. NO.	STATE	PROJ. NO.	FISCAL YEAR	SHEET NO.	TOTAL SHEETS
4	MICH.				
ROUTE	STATE PROJECT	COUNTY	CITY	SHEET NO.	TOTAL SHEETS
I-96	82123K	Wayne	Detroit	508	
D.P. NO.	STATE	PROJ. NO.	FISCAL YEAR	SHEET NO.	TOTAL SHEETS
4	MICH.				
ROUTE	STATE PROJECT	COUNTY	CITY	SHEET NO.	TOTAL SHEETS

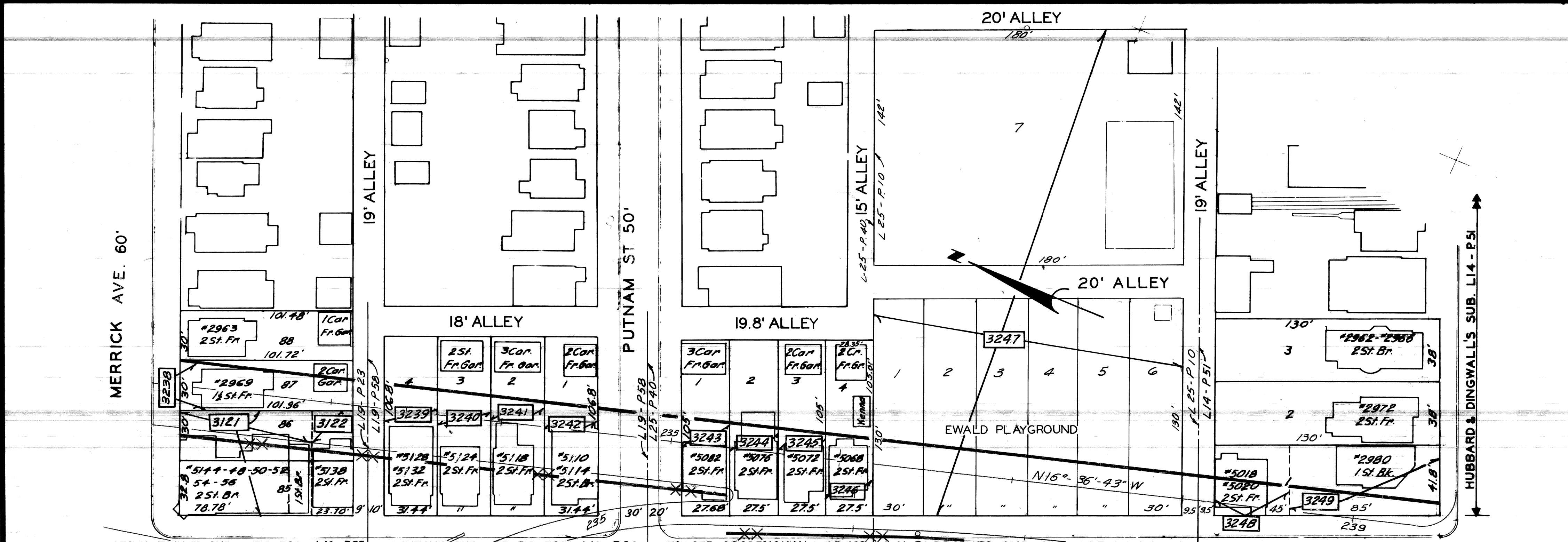

GEO. H. PAINE'S SUB. -- PC. 729 -- L19-P23 CLINTON'S SUB. -- OF PC. 729 -- L19-P58 FRASER, GOODENOUGH & GRAY'S SUB. -- OF PC. 729 -- L25-P40 L.H. PADDOCK'S SUB. OF PART OF O.L. 17. R.C. OF PC. 729 -- L25-P10 HUBBARD & DINGWALL'S SUB. L14-P52 MAYBURY GRAND AVE. 60'

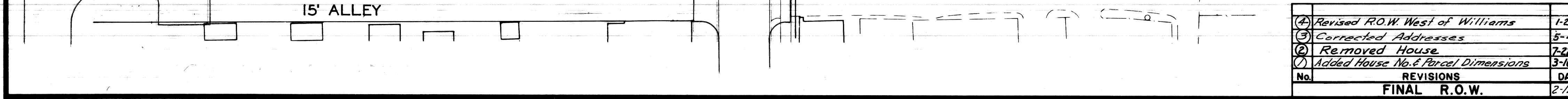
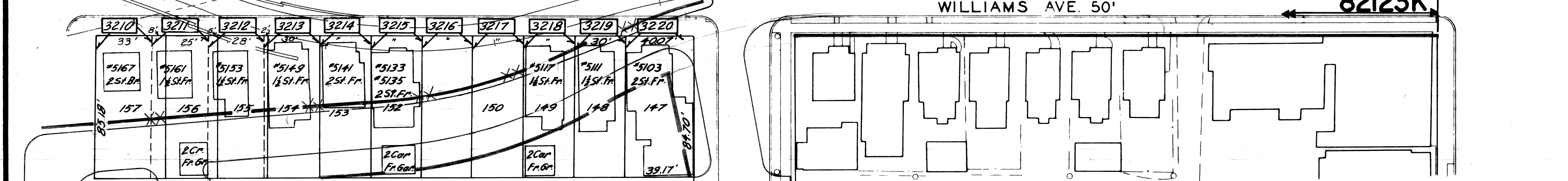
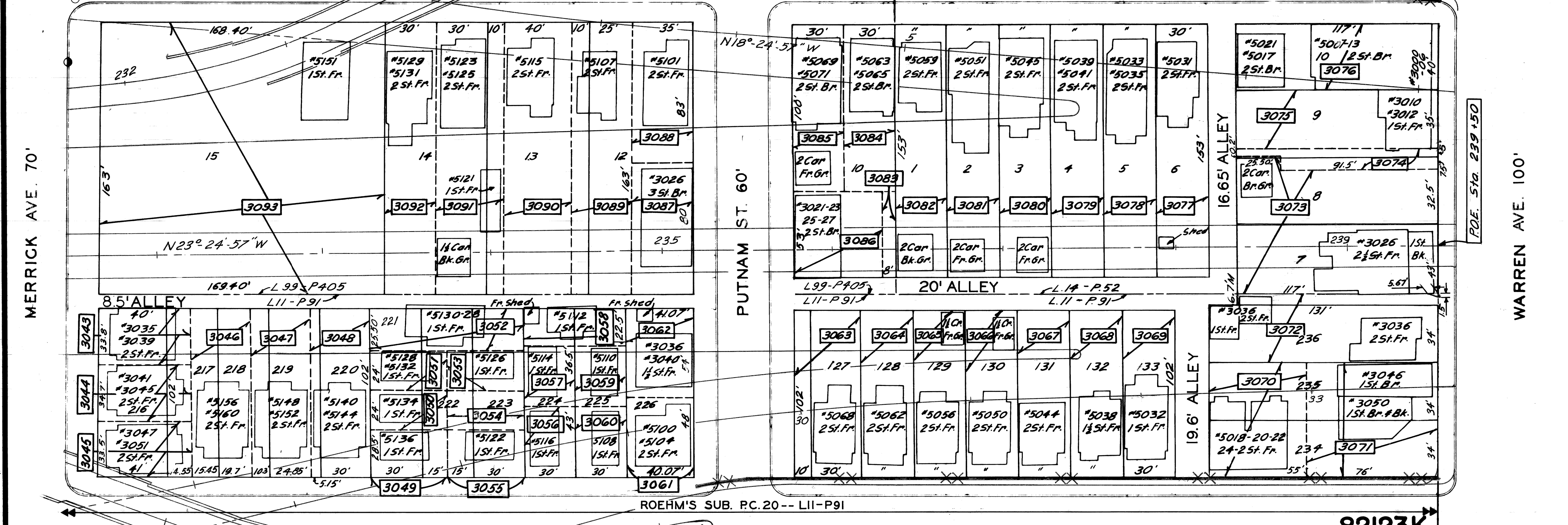

GROUND LEADER  
CITY ENGINEER  
CHECKED BY  
DATE

PLANS PREPARED BY  
CITY OF DETROIT  
DEPARTMENT OF PUBLIC WORKS  
CITY ENGINEERS OFFICE  
BUREAU OF HIGHWAYS AND EXPRESSWAYS

LEGEND  
--- FREE ACCESS R.O.W.  
-XX-XX-XX- LIMITED ACCESS R.O.W.

NOTE  
FOR DATA ON PARTIAL R.O.W. PARCELS  
SEE SPECIAL DETAIL SHEET 513

① Revised R.O.W. West of Williams	1-29-68	C.S.R.
② Corrected Addresses	5-4-67	C.S.R.
③ Removed House	7-22-66	C.S.R.
④ Added House No. & Parcel Dimensions	3-10-66	C.S.R.
No.	REVISIONS	DATE AUTH.
	FINAL R.O.W.	2-11-68 C.S.R.

PREPARED BY  
THE CITY OF DETROIT  
IN COOPERATION WITH  
THE WAYNE COUNTY ROAD COMMISSION

I-96 JEFFRIES FREEWAY  
R.O.W.  
MERRICK TO WARREN

FILE NO. R82123K SHEET 508



B.P.R. DIV. NO.	STATE	PROJ. NO.	FISCAL YEAR	SHEET NO.	TOTAL SHEETS
4	MICH.				
ROUTE	STATE PROJECT	COUNTY	CITY	SHEET NO.	TOTAL SHEETS
82123 K	Wayne	Detroit		509	
B.P.R. DIV. NO.	STATE	PROJ. NO.	FISCAL YEAR	SHEET NO.	TOTAL SHEETS
4	MICH.				
ROUTE	STATE PROJECT	COUNTY	CITY	SHEET NO.	TOTAL SHEETS

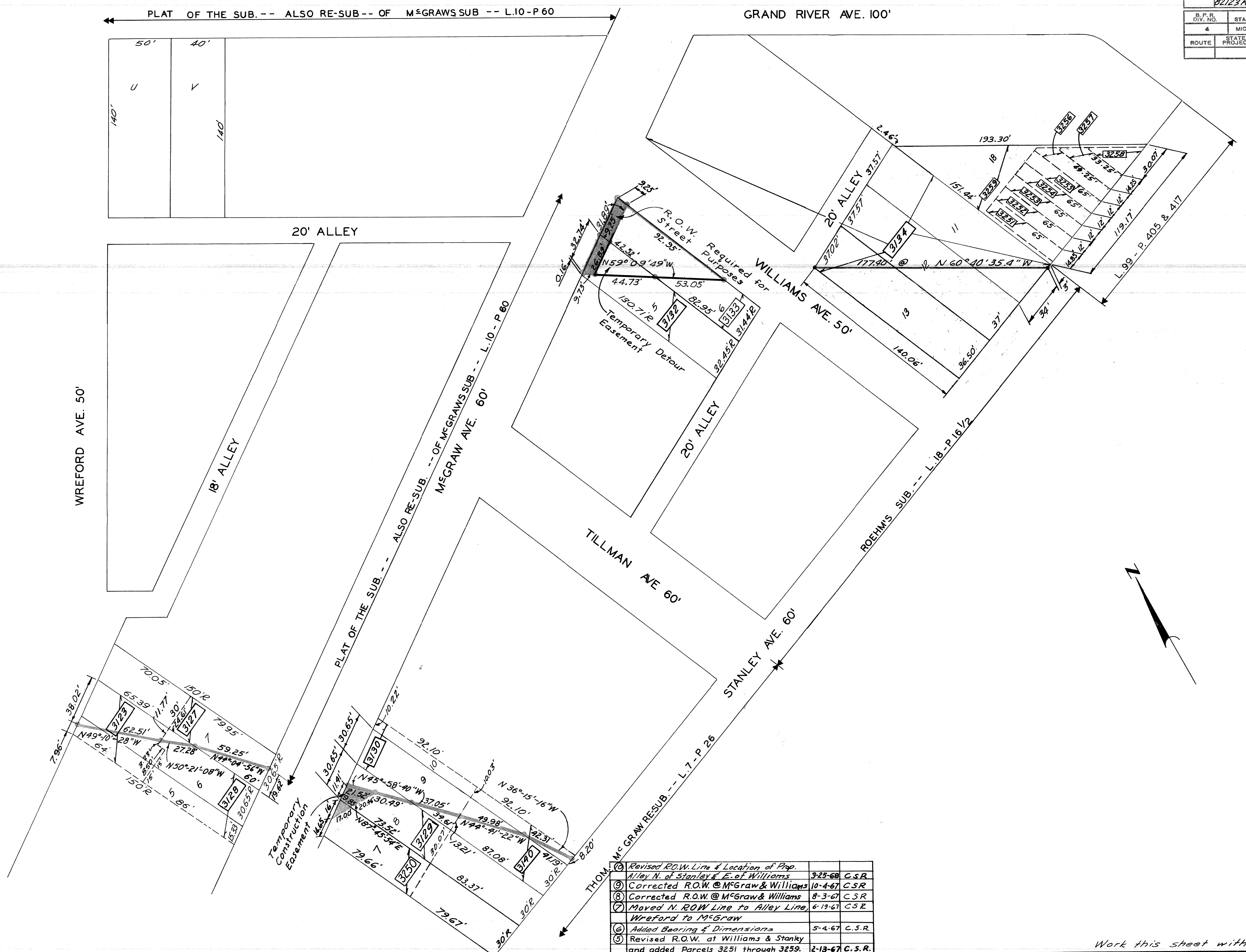

No.	REVISIONS	DATE	APPR.
1	Revised R.O.W. Line & Location of Prop. Alley N. of Stanley & E. of Williams	3-25-68	C.S.R.
2	Corrected R.O.W. @ McGraw & Williams	10-4-67	C.S.R.
3	Corrected R.O.W. @ McGraw & Williams	8-3-67	C.S.R.
4	Moved N. R.O.W. Line to Alley Line, Wreford to McGraw	6-19-67	C.S.E.
5	Added Bearing & Dimensions	5-4-67	C.S.R.
6	Revised R.O.W. at Williams & Stanley and added Parcels 3251 through 3259.	2-13-67	C.S.R.
7	Changed R.O.W. Line @ South Service Drive, Wreford to Stanley	11-23-66	C.S.R.
8	Changed Easement @ William & Stanley	7-22-66	C.S.R.
9	Temp. Construction Easements Added	3-10-66	C.S.R.
10	Revised Bearings, R.O.W. Line, & Dimensions	2-11-66	C.S.R.
	FINAL R.O.W.		

Work this sheet with sheet #503

PREPARED BY  
THE CITY OF DETROIT  
IN COOPERATION WITH  
THE WAYNE COUNTY ROAD COMMISSION

I-96 JEFFRIES FREEWAY  
R.O.W.  
WREFORD TO STANLEY

FILE NO. 82123 K	STATE PROJECT 82123 K	FISCAL YEAR I-96	SHEET NO. 509
------------------	-----------------------	------------------	---------------

SOUND LETTERS	C. MAY
DRAWN BY	R. PLATER
CHECKED BY	
APPROVED	

PLANS PREPARED BY  
CITY OF DETROIT  
DEPARTMENT OF PUBLIC WORKS  
CITY ENGINEERS OFFICE  
BUREAU OF HIGHWAYS AND EXPRESSWAYS



S.P.R. DIV. NO.	STATE	PROJ. NO.	FISCAL YEAR	SHEET NO.	TOTAL SHEETS
4	MICH.				
ROUTE	STATE PROJECT	COUNTY	CITY	SHEET NO.	TOTAL SHEETS
82123 K	Wayne	Detroit		510	
S.P.R. DIV. NO.	STATE	PROJ. NO.	FISCAL YEAR	SHEET NO.	TOTAL SHEETS
4	MICH.				
ROUTE	STATE PROJECT	COUNTY	CITY	SHEET NO.	TOTAL SHEETS

DESIGNED BY  
DRAWN BY  
CHECKED BY  
APPROVED

SQUAD LEADER  
C. MAY - J. KNOX  
R. PLATER  
ROAD ENGINEER

PLANS PREPARED BY  
CITY OF DETROIT  
DEPARTMENT OF PUBLIC WORKS  
CITY ENGINEERS OFFICE  
BUREAU OF HIGHWAYS AND EXPRESSWAYS

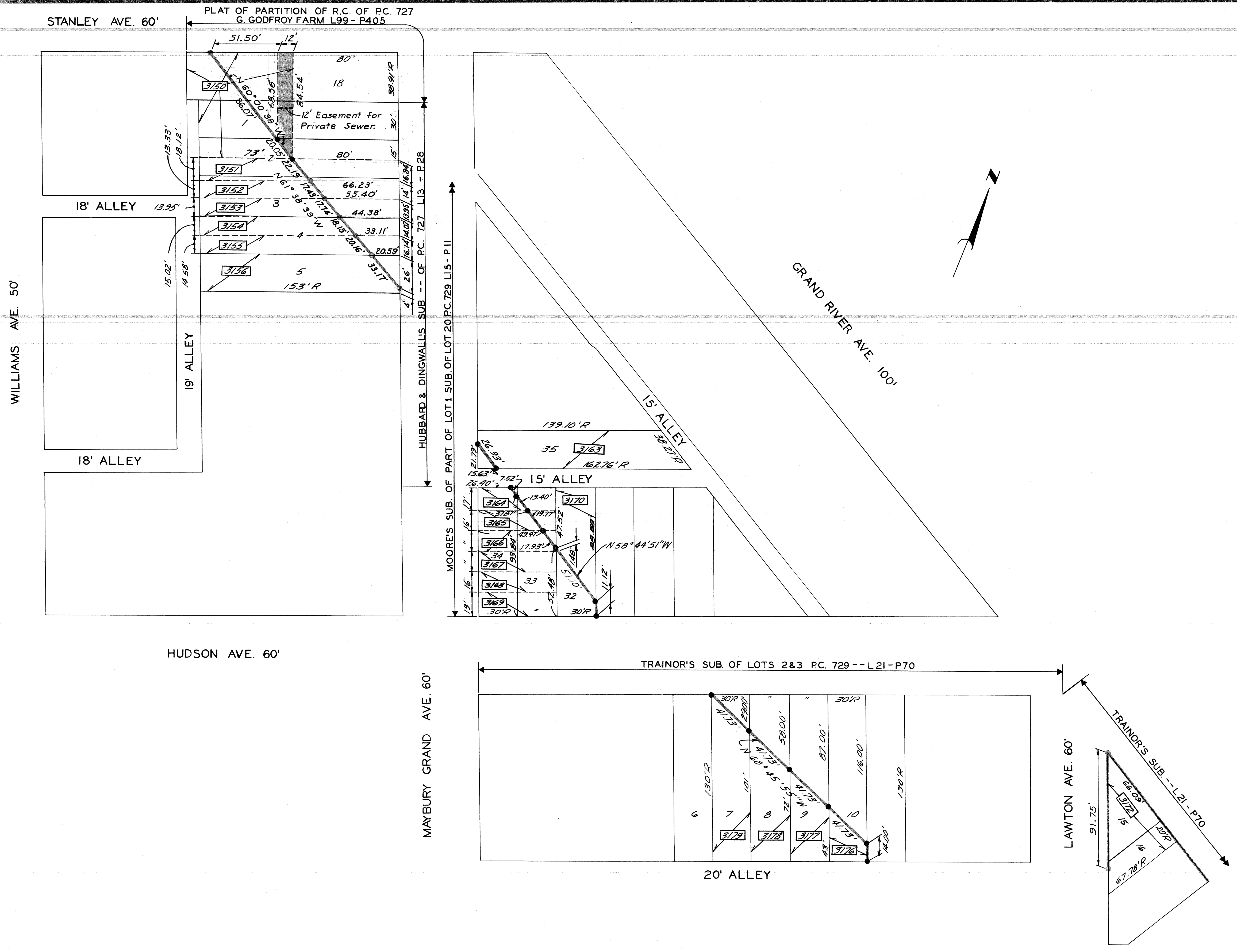

③	Added Easement in Parcel #3150 & Changed R.O.W. at Lawton & Gd. River	10-4-67	C.S.R.
②	Revised R.O.W. Line, Maybury Grand to Stanley, & eliminated turn-around.	2-13-67	C.S.R.
①	Revised R.O.W. Line of Completed Parcel Dimensions	3-10-66	C.S.R.
No.	REVISIONS	DATE	APPR.
	FINAL R.O.W.	2-11-68	C.S.R.

PREPARED BY  
THE CITY OF DETROIT  
IN COOPERATION WITH  
THE WAYNE COUNTY ROAD COMMISSION

Work this sheet with sheet #504

I-96 JEFFRIES FREEWAY  
R.O.W.  
STANLEY TO FORD FREEWAY  
TILLMAN TO GRAND RIVER

FILE NO. 188	STATE PROJECT 82123 K	FEDERAL PROJECT 296	SHEET NO. 510
-----------------	--------------------------	------------------------	------------------











B.P.R. DIV. NO.	STATE	PROJ. NO.	FISCAL YEAR	SHEET NO.	TOTAL SHEETS
4	MICH.				
ROUTE	STATE PROJECT	COUNTY	CITY	SHEET NO.	TOTAL SHEETS
82123K	Wayne	Detroit		513	
B.P.R. DIV. NO.	STATE	PROJ. NO.	FISCAL YEAR	SHEET NO.	TOTAL SHEETS
4	MICH.				
ROUTE	STATE PROJECT	COUNTY	CITY	SHEET NO.	TOTAL SHEETS

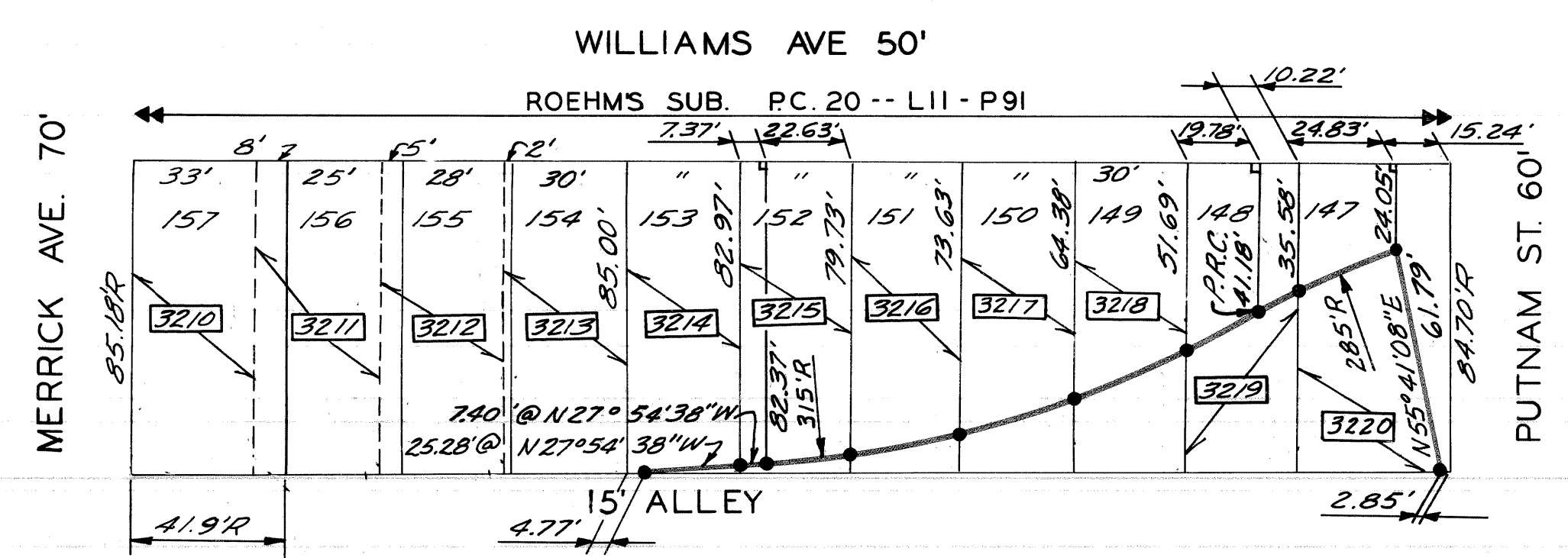
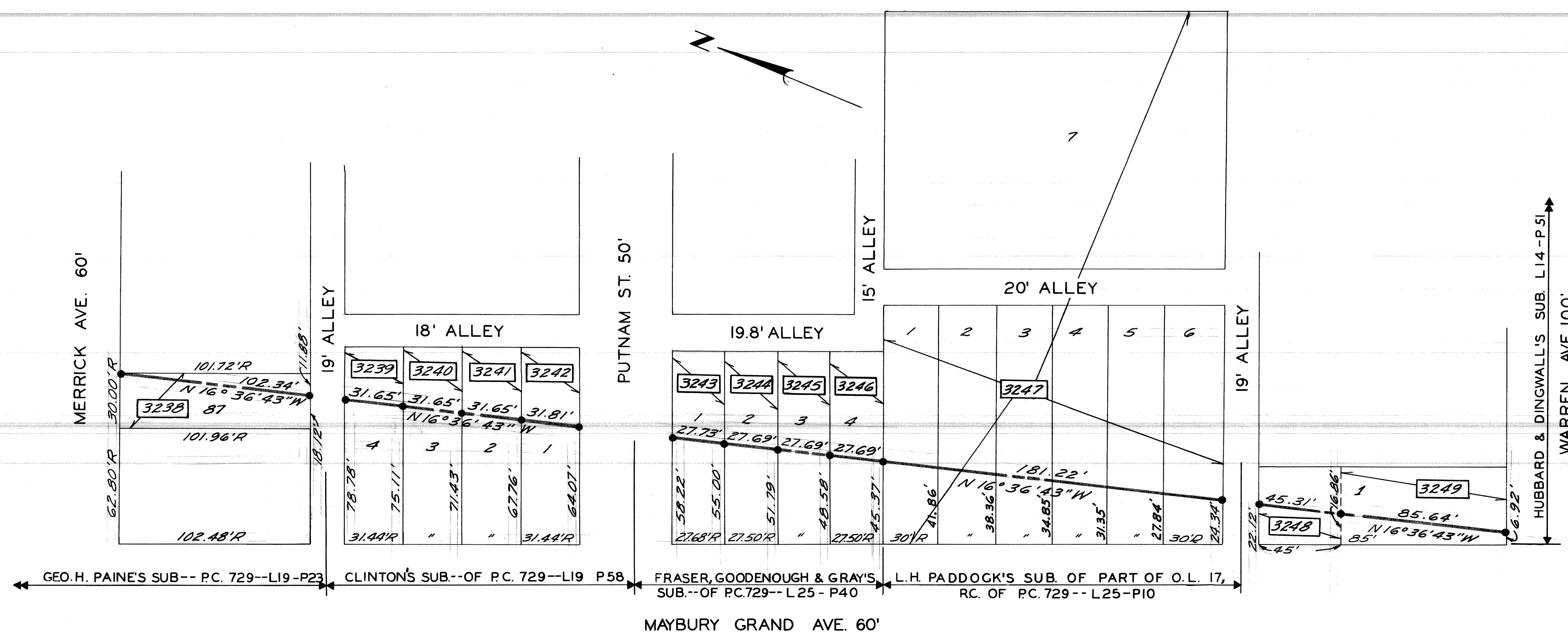

ROAD LEADER	C. HAY - J. KNOX
DESIGNED BY	R. PLATER
CHECKED BY	
APPROVED	

PLANS PREPARED BY  
CITY OF DETROIT  
DEPARTMENT OF PUBLIC WORKS  
CITY ENGINEERS OFFICE  
BUREAU OF HIGHWAYS AND EXPRESSWAYS

Work this sheet with sheet # 50B

③ Revised R.O.W. West of Williams	1-29-68	C.S.R.
② Added Parcel Dimensions	7-22-66	C.S.R.
① Corrected Parcel Dimensions	3-10-66	C.S.R.
REVISIONS	DATE	APPR.
FINAL R.O.W.	2-11-66	C.S.R.

PREPARED BY  
THE CITY OF DETROIT  
IN COOPERATION WITH  
THE WAYNE COUNTY ROAD COMMISSION

I-96 JEFFRIES FREEWAY  
R.O.W.  
MERRICK TO WARREN

FILE NO.	R82123K	STATE PROJECT	82123K	FEDERAL PROJECT	1296	SHEET NO.	513
----------	---------	---------------	--------	-----------------	------	-----------	-----