

S.P. NO.	STATE	HIGHWAY	SHEET	TOTAL SHEETS
4	MICH.	I-76-4 (161220)		
ROUTE	STATE	PROJECT	CITY	SHEET NO.
I-76	MICH.	WAVE	DETROIT	603
S.P. NO.	STATE	PROJ. NO.	FISCAL YEAR	TOTAL SHEETS
4	MICH.			
ROUTE	STATE	PROJECT	CITY	SHEET NO.

Sec. 26
T.1S.-R.10E.

SOUTH SERVICE DRIVE CURVE DATA
 Δ : 62° 47' 05" Lt.
 D : 25° 00' 00" Arc.
 R : 229.18'
 T : 139.85'
 L : 251.10'
 E : 39.30'
 PC : 332+99.63
 PT : 334+39.68
 PI : 335+52.77

CAMP J CURVE DATA
 Δ : 8° 07' 33" Lt.
 D : 1° 13' 35.04" Arc.
 R : 4671.87'
 T : 331.86'
 L : 662.58'
 E : 11.77'
 PC : 333+32.38
 PT : 336+64.22
 PI : 339+94.96

FREEWAY CURVE DATA
 Δ : 14° 04' 56" Lt.
 D : 0° 59' 21.10" Arc.
 R : 5792.17'
 T : 715.41'
 L : 1,423.61'
 E : 44.01'
 PC : 227+65.58
 PT : 234+82.99
 PI : 241+89.19

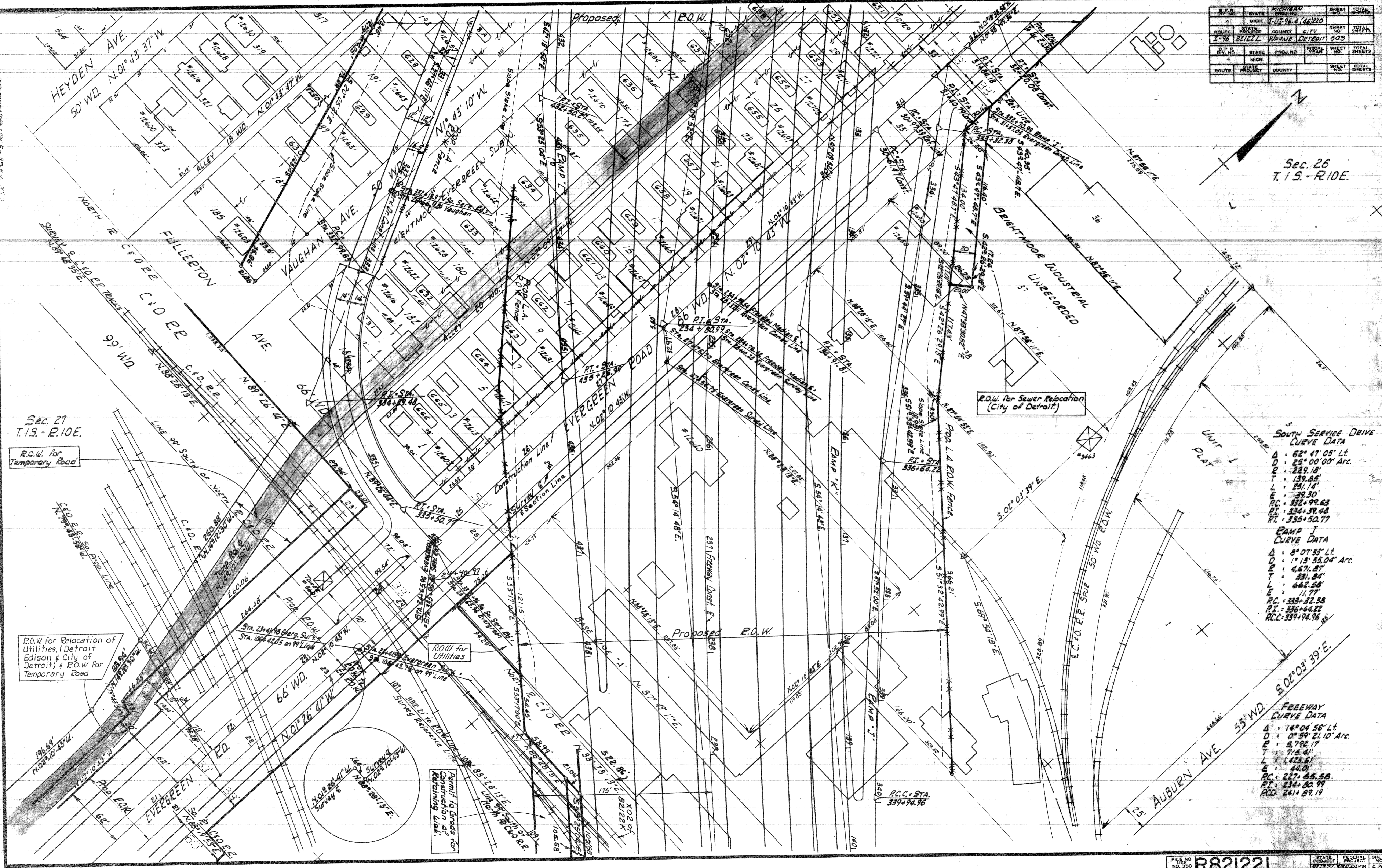

Sec. 27
T.1S.-R.10E.

R.O.W. for Relocation of Utilities, (Detroit Edison & City of Detroit) & R.O.W. for Temporary Road

Summary to Grade for Retaining Wall

Drawn: E. Smith 12-65
 Checked: D. Eddy 1965-1966
 Scaled: D. Eddy

(All Revisions To This Sheet Must Be Made On #508K.)