

MICHIGAN  
STATE HIGHWAY DEPARTMENT

PLANS OF PROPOSED  
MICHIGAN PROJECT I-75-  
CONTROL SECTION 82252  
THE WALTER P. CHRYSLER EXPRESSWAY

WAYNE COUNTY  
CITY OF DETROIT

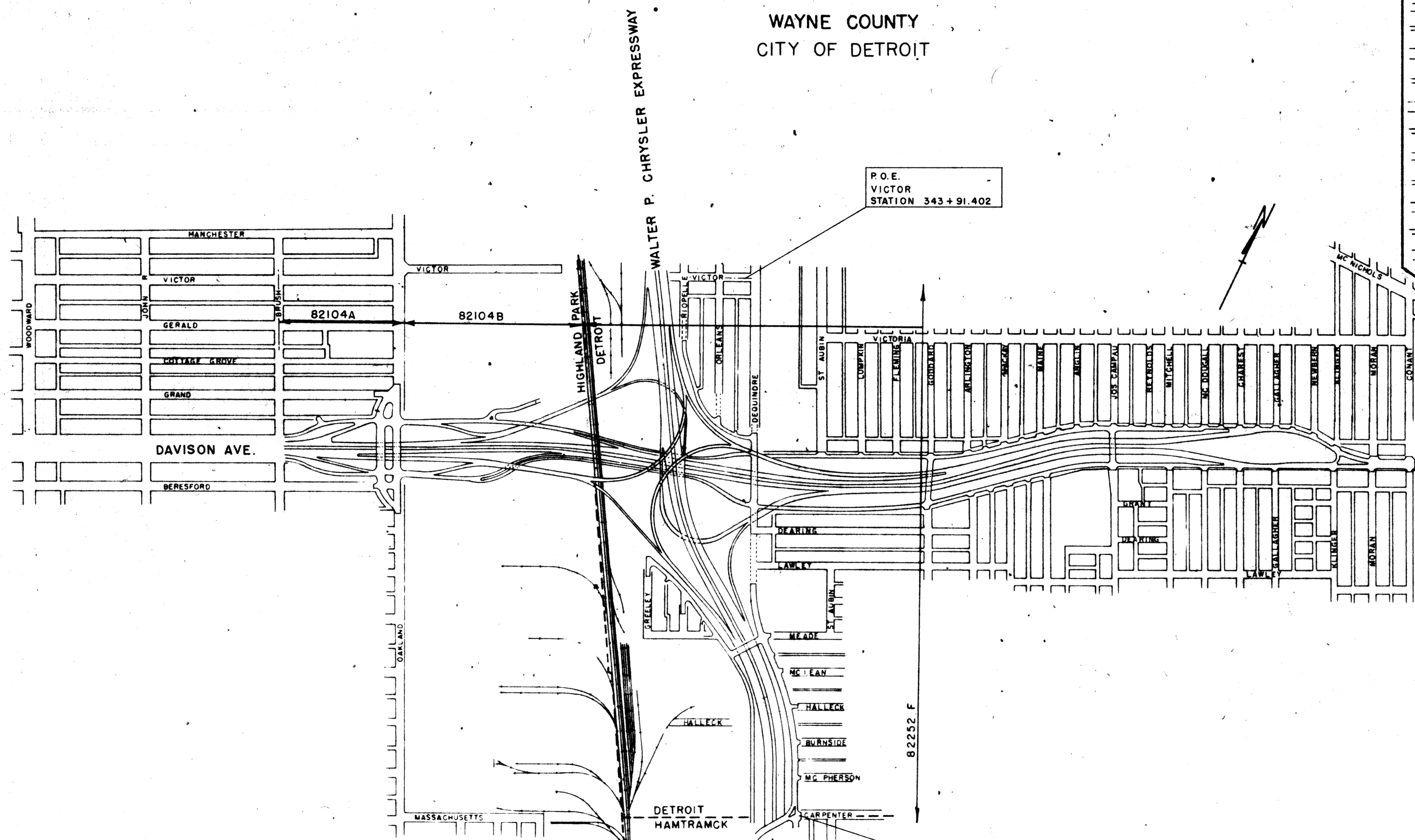
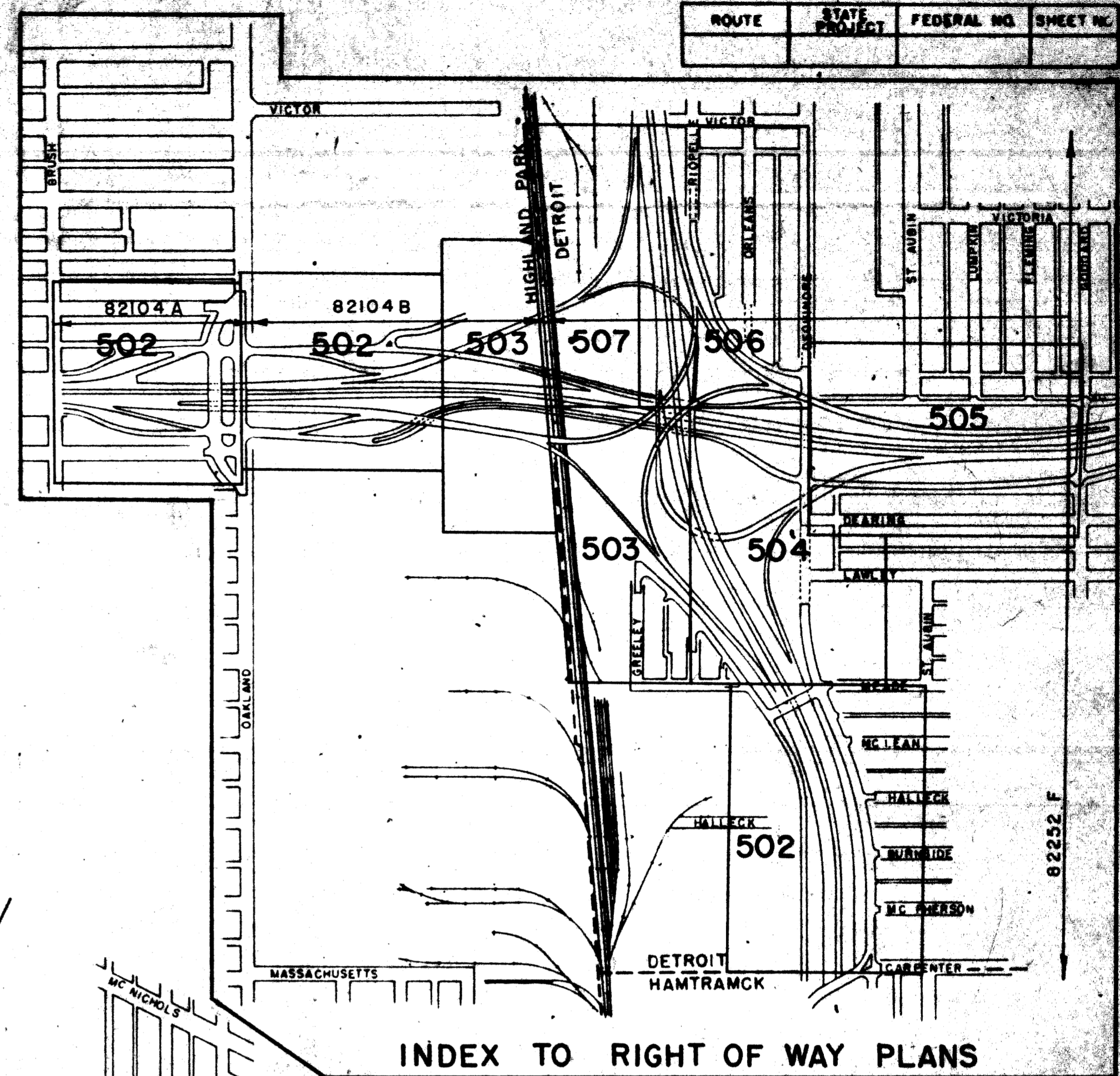

INDEX OF SHEETS

SHEET 501	TITLE SHEET
SHEET 502	RIGHT OF WAY
SHEET 503	RIGHT OF WAY
SHEET 504	RIGHT OF WAY
SHEET 505	RIGHT OF WAY
SHEET 506	RIGHT OF WAY
SHEET 507	RIGHT OF WAY
SHEET 508	DETAILS
SHEET 509	DETAILS
SHEET 510	DETAILS
SHEET 511	DETAILS
SHEET 512	DETAILS

ITEM N0574

CONTRACT FOR _____		
<b>DIVISION APPROVAL</b>		
CHECKED _____	ENGINEER OF DESIGN _____	DATE _____
RECOMMENDED FOR APPROVAL _____	ENGINEER OF BRIDGE AND ROAD DESIGN _____	DATE _____
RECOMMENDED FOR APPROVAL _____	TRAFFIC ENGINEER _____	DATE _____
<b>OFFICES OF DESIGN AND CONSTRUCTION</b>		
APPROVED _____	CONSTRUCTION ENGINEER _____	DATE _____
APPROVED _____	CHIEF DESIGN ENGINEER _____	DATE _____
<b>STATE HIGHWAY DEPARTMENT APPROVAL</b>		
APPROVED _____	BY _____ DIRECTOR OF ENGINEERING - CHIEF ENGINEER _____ DATE _____	
PLANS PREPARED BY WAYNE COUNTY ROAD COMMISSION	DEPARTMENT OF COMMERCE BUREAU OF PUBLIC ROADS  APPROVED _____ DIVISION ENGINEER _____ DATE _____	

APPROVED *S. Spitz* 1-29-65  
COUNTY HIGHWAY ENGINEER DATE

AUTH. DATE  
CSR 3-5-65 FINAL R.O.W.

CONTRACT NO. R 82252 F	COUNTY JOB NO. WAYNE PROJECT 1-75-82252
---------------------------	--

PROJECT NO.



PLANS FOR THE NECESSARY RELOCATIONS AND REARRANGEMENT OF THE G.T.W. R.R. TRACKS AND FACILITIES TOGETHER WITH THE REQUIRED BRIDGES ARE TO BE SUBMITTED AFTER DISCUSSIONS WITH THE G.T.W. R.R.

CITY OF HIGHLAND PARK  
CITY OF DETROIT

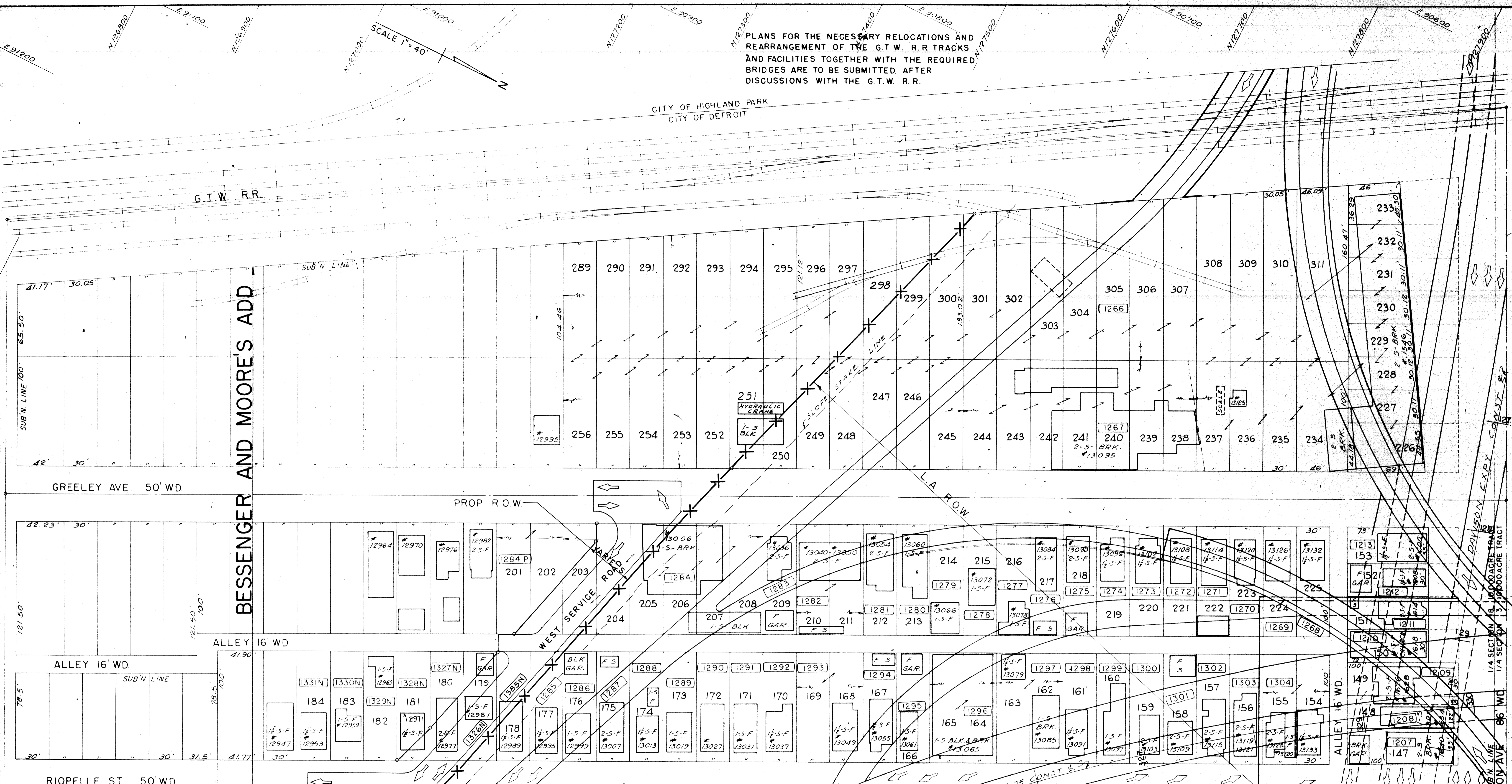

NOTE:  
FOR DATA ON PARTIAL R.O.W. PARCELS SEE SPECIAL DETAIL SHEET 509.

1/4 SECTION 18 10,000 ACRE TRACT  
CITY OF DETROIT

CSR	9-23-55	WLY R/W LINE & SERVICE RD REV
CSR	9-23-55	WLY R/W LINE REVISED
CSR	8-13-52	WEST SERVICE ROAD REVISED
Auth	Date	Revision
CSR	3-5-65	Final R.O.W.

SQUAD LEADER *E.A. LeFevre*  
DRAWN BY *J.M. WFE*  
CHECKED BY *C.P.E.*  
CORRECT  
*Ed. Johnson*  
ENGINEER OF RIGHT OF WAYS

PLANS PREPARED BY THE BOARD OF  
**WAYNE COUNTY ROAD COMMISSIONERS**  
PHILIP J. NEUDECK  
WILLIAM E. KREGER  
AL BARBOUR

APPROVED *A.W. Johnson*  
ENGINEER OF STRUCTURES AND EXPRESSWAYS

**MICHIGAN STATE HIGHWAY DEPARTMENT**

**WALTER P. CHRYSLER EXPRESSWAY (I-75)**  
CHRYSLER-DAVISON INTERCHANGE  
RIGHT OF WAY

ISSUE NO.	DATE
SEP. 65	1-29-65
COUNTY JOB	SHEET NO.
1000	503
STATE PROJECT	
82252 F	

**D-14-1 R82252-F**



PLANS FOR THE NECESSARY RELOCATIONS AND REARRANGEMENT OF THE G.T.W. R.R. TRACKS AND FACILITIES TOGETHER WITH THE REQUIRED BRIDGES ARE TO BE SUBMITTED AFTER DISCUSSIONS WITH THE G.T.W. R.R.

CITY OF HIGHLAND PARK  
CITY OF DETROIT

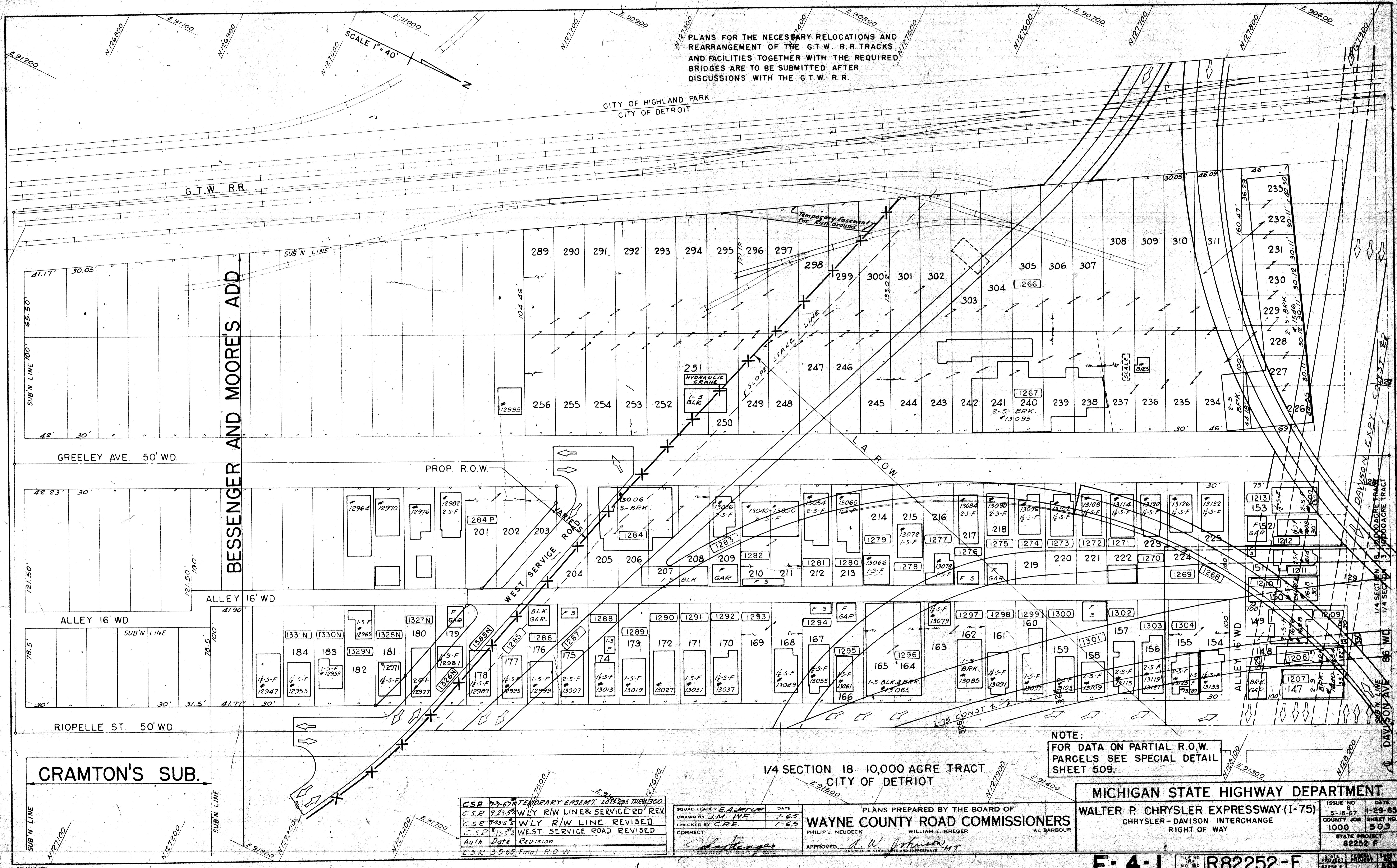

NOTE:  
FOR DATA ON PARTIAL R.O.W.  
PARCELS SEE SPECIAL DETAIL  
SHEET 509.

1/4 SECTION 18 10,000 ACRE TRACT  
CITY OF DETROIT

CSR 7-2-67	TERMINARY EASEMT. LOTS 295 THRU 300	
CSR 7-23-65	WLY R/W LINE & SERVICE RD REV	
CSR 7-23-65	WLY R/W LINE REVISED	
CSR 8-13-62	WEST SERVICE ROAD REVISED	
Auth	Date	Revision
CSR 3-5-65	Final R.O.W.	

SQUAD LEADER	E. J. VERUE	DATE	
DRAWN BY	J.M. WE	DATE	1-65
CHECKED BY	C.P.E.	DATE	1-65
CORRECT			
APPROVED	<i>W. Johnson</i>		
	ENGINEER OF RIGHT OF WAYS		

PLANS PREPARED BY THE BOARD OF  
**WAYNE COUNTY ROAD COMMISSIONERS**  
PHILIP J. NEUDECK      WILLIAM E. KREGER      AL BARBOUR

**MICHIGAN STATE HIGHWAY DEPARTMENT**  
WALTER P. CHRYSLER EXPRESSWAY (I-75)  
CHRYSLER-DAIVSON INTERCHANGE  
RIGHT OF WAY

ISSUE NO.	6	DATE	1-29-65
COUNTY JOB NO.	1000	SHEET NO.	503
STATE PROJECT	82252 F		

**F-4-1 R82252-F**



CITY OF HIGHLAND PARK  
PUMPING STATION

1/4 SECTION 2 10,000 ACRE TRACT  
CITY OF DETROIT

NORTH SERVICE ROAD

DAVISON AVE. 86' WD.

N 63° 40' 11" E

1/4 SECTION 19 10,000 ACRE TRACT

SLOPE STAKE LINE

GRANT AVE. 50' WD.

N 63° 38' 35" E

SLOPE STAKE LINE

DEARING AVE. 50' WD.

N 63° 40' 14" E

1/4 SECTION 19 10,000 ACRE TRACT

CITY OF DETROIT

GRACE & ROOS ADD.

PROP. R.O.W.  
FOR PUMP HOUSE

NOTE:  
FOR DATA ON PARTIAL R.O.W. PAGES  
SEE SPECIAL DETAIL SHEET 511.

MICHIGAN STATE HIGHWAY DEPARTMENT

WALTER P. CHRYSLER EXPRESSWAY (I-75)  
CHRYSLER-DAVISON INTERCHANGE  
RIGHT OF WAY

ISSUE	DATE
10-19	1-29-65
COUNTY	SHEET NO.
1004	52 F
STA. PROJECT	
E 52 F	

PLANS PREPARED BY THE BOARD OF  
WAYNE COUNTY ROAD COMMISSIONERS

PHILIP J. NEUDECK WILLIAM E. KRIGER AL BARBOUR

APPROVED *A. W. Johnson*  
ENGINEER OF STRUCTURES AND EXPRESSWAYS

SQUAD LEADER	E. A. JORGIE	DATE	7-65
DRAWN BY	J. M. W.F.	CHECKED BY	C.P.E.
CORRECT			
Auth	Date	Revision	
C.S.R.	11-3-65	7-5 R/W LINE REV PARCEL #415NTD145P	
C.S.R.	3-5-65	Final R.O.W.	

D-14-1 R82252-F

STATE PROJECT	SHEET NO.
02252 F	503



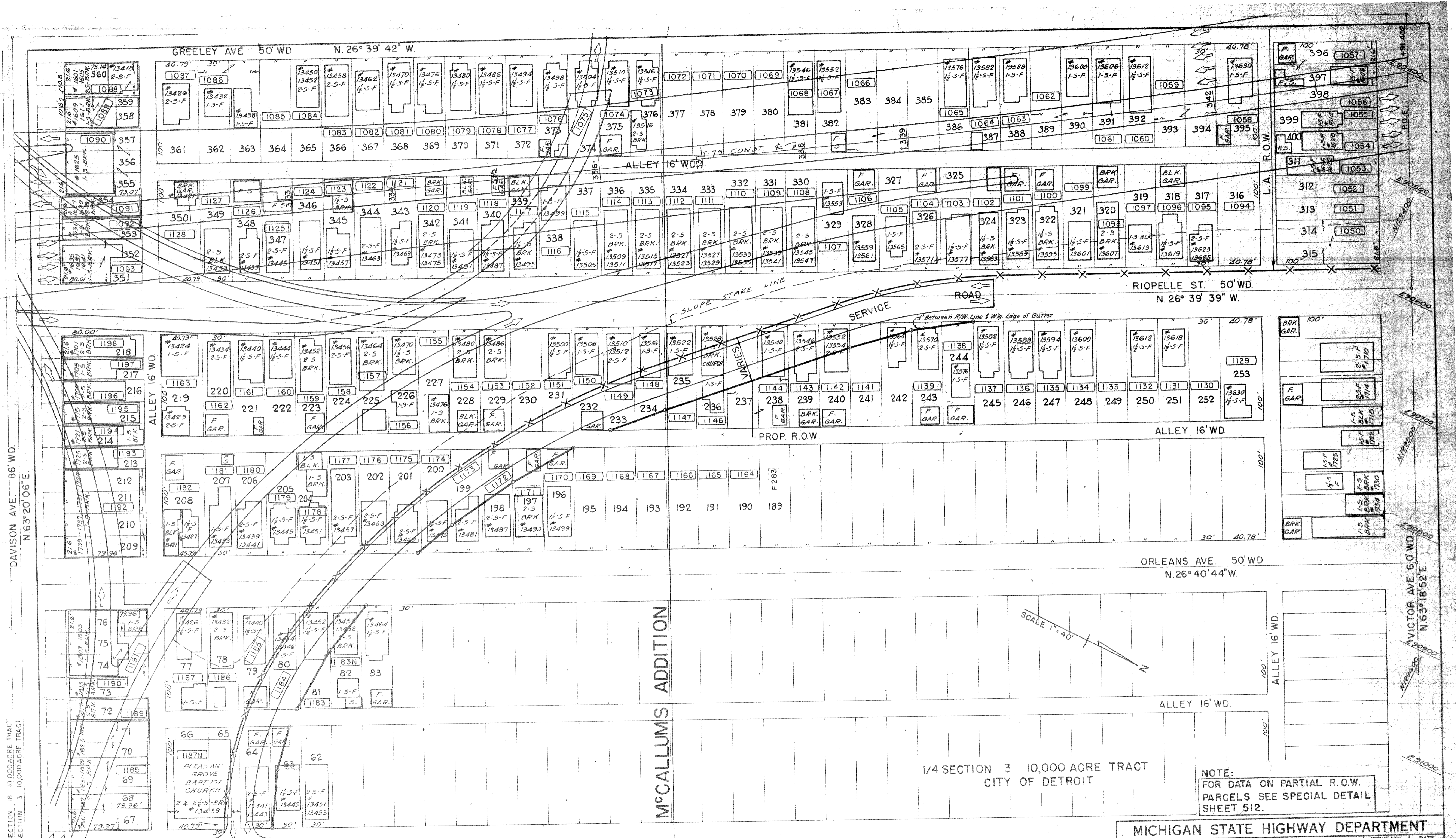

1/4 SECTION 18 10,000 ACRE TRACT  
1/4 SECTION 3 10,000 ACRE TRACT

DAVISON AVE. 86' WD.  
N. 63° 20' 06" E.

1/4 SECTION 18 10,000 ACRE TRACT  
1/4 SECTION 3 10,000 ACRE TRACT

VICTOR AVE. 60' WD.  
N. 63° 18' 52" E.

1/4 SECTION 3 10,000 ACRE TRACT  
CITY OF DETROIT

NOTE:  
FOR DATA ON PARTIAL R.O.W.  
PARCELS SEE SPECIAL DETAIL  
SHEET 512.

**MICHIGAN STATE HIGHWAY DEPARTMENT**  
WALTER P. CHRYSLER EXPRESSWAY (I-75)  
CHRYSLER- DAVISON INTERCHANGE  
RIGHT OF WAY

ISSUE NO. 2  
DATE 2-19-65  
COUNTY JOB NO. 1000  
SHEET NO. 1000

STATE PROJECT 82252 F  
FEDERAL PROJECT 506

FILE NO. 82252-F  
SHEET NO. 506

SQUAD LEADER E.A. Jerve  
DRAWN BY J.M. WF  
CHECKED BY C.P.E.  
CORRECT  
APPROVED: A.W. Johnson  
ENGINEER OF RIGHT OF WAYS

PLANS PREPARED BY THE BOARD OF  
**WAYNE COUNTY ROAD COMMISSIONERS**  
PHILIP J. NEUDECK  
WILLIAM E. KREGER  
AL BARBOUR

DEQUINDRE AVE. 66' WD.  
N. 26° 39' 55" W.

Auth Date Revision  
CSR P.S. Final R.O.W.

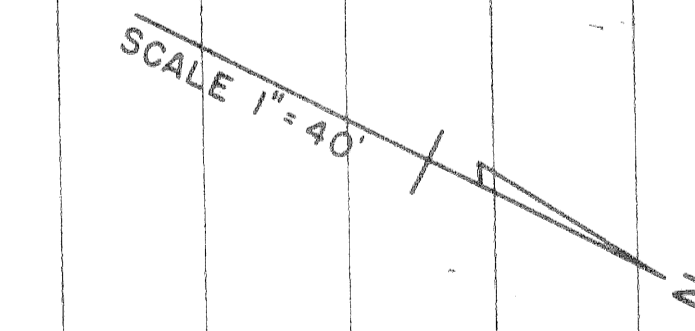



# ASSESSOR'S HIGHLAND PARK PLAT No.2

SCALE 1"=40'

PLANS FOR THE NECESSARY RELOCATIONS AND REARRANGEMENT OF THE G.T.W. R.R. TRACKS AND FACILITIES TOGETHER WITH THE REQUIRED BRIDGES ARE TO BE SUBMITTED AFTER DISCUSSIONS WITH THE G.T.W. R.R.

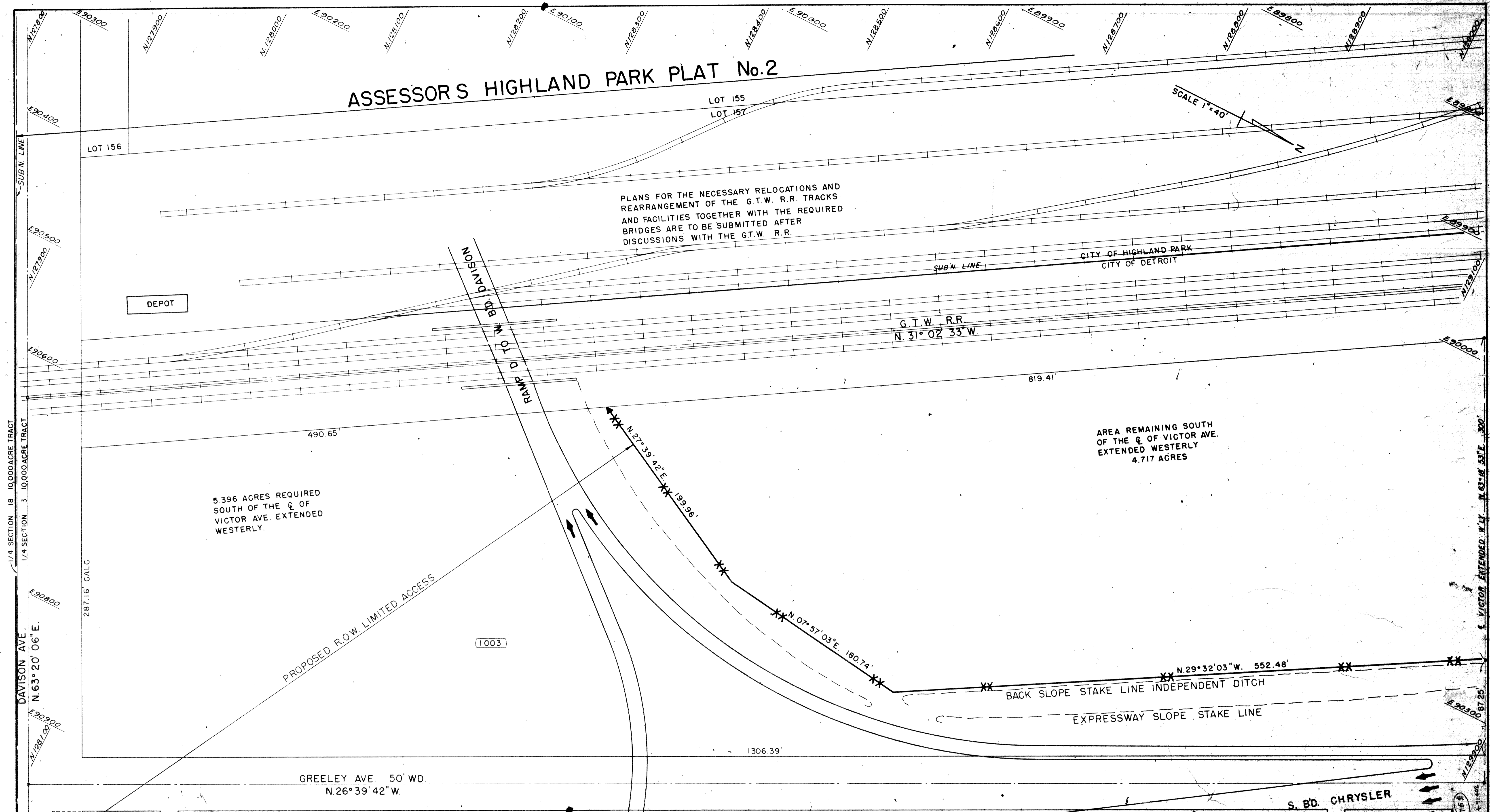

1/4 SECTION 18 10,000 ACRE TRACT  
1/4 SECTION 3 10,000 ACRE TRACT  
DAVISON AVE.  
N. 63° 20' 06" E.

VICTOR EXTENDED W. W. Y. N. 63° 18' 57" E. 300'

Auth	Date	Revision
CSR	3-5-65	Final R.O.W.

SQUAD LEADER *E.A. Jerve* DATE 1-65  
DRAWN BY *J.M. WF* 1-65  
CHECKED BY *C.P.E.* 1-65  
CORRECT  
*John Stenger*  
ENGINEER OF RIGHT OF WAYS

PLANS PREPARED BY THE BOARD OF  
**WAYNE COUNTY ROAD COMMISSIONERS.**  
PHILIP J. NEUDECK WILLIAM E. KREGER AL BARBOUR  
APPROVED *W.W. Johnson*  
ENGINEER OF STRUCTURES AND EXPRESSWAYS

**MICHIGAN STATE HIGHWAY DEPARTMENT**  
WALTER P. CHRYSLER EXPRESSWAY (I-75)  
CHRYSLER - DAVISON INTERCHANGE  
RIGHT OF WAY

ISSUE NO. 2	DATE 1-29-65
COUNTY JOB 1000	SHEET NO.
STATE PROJECT 82252 F	

FILE NO. R82252 - F  
STATE PROJECT 82252 F  
SHEET NO. 507



DEQUINDRE INDUSTRIAL SUB.

HALLECK AVE. 50' WD.  
N. 63° 45' 41" E.

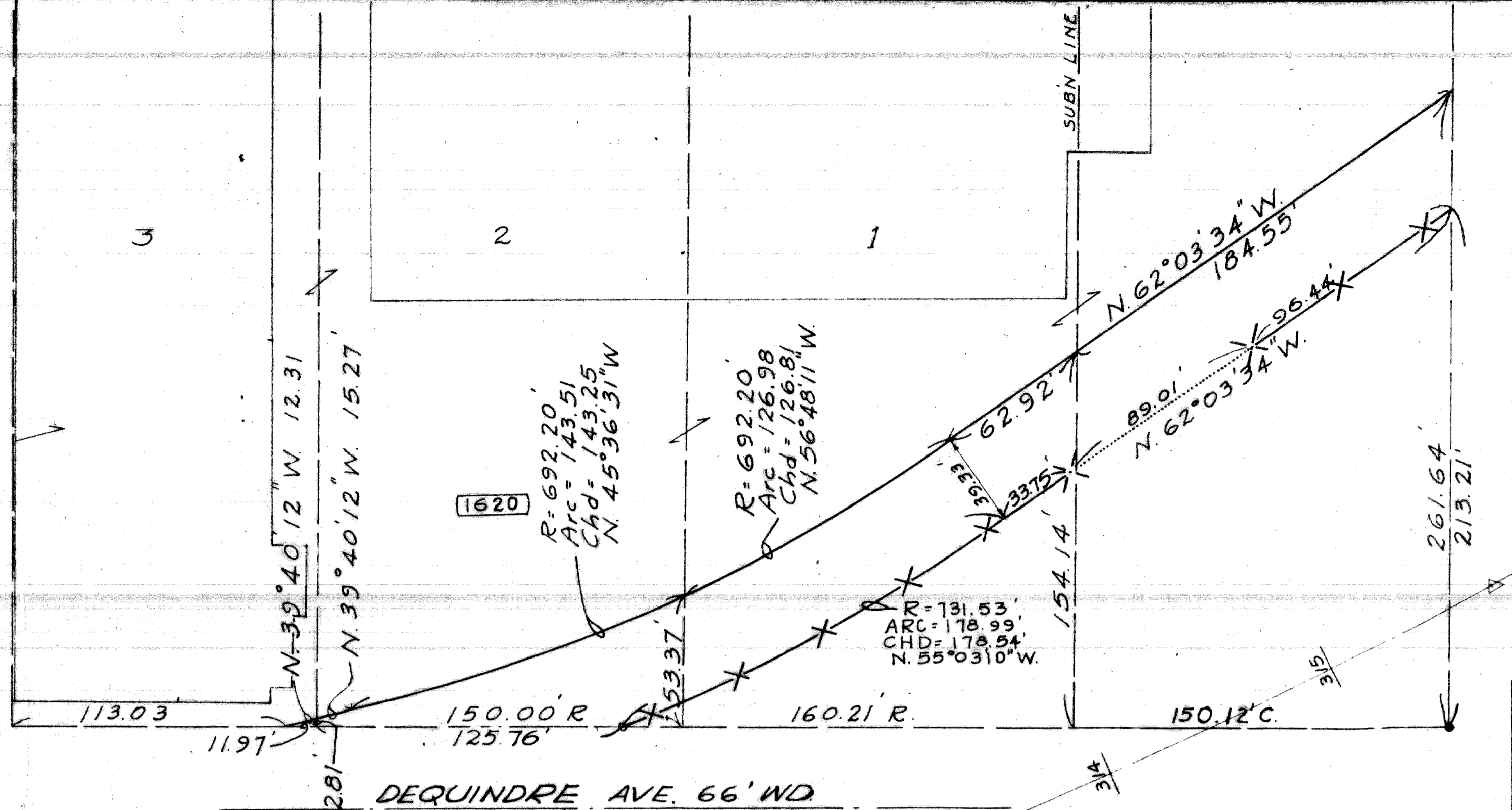

GRACE & ROOS ADD.

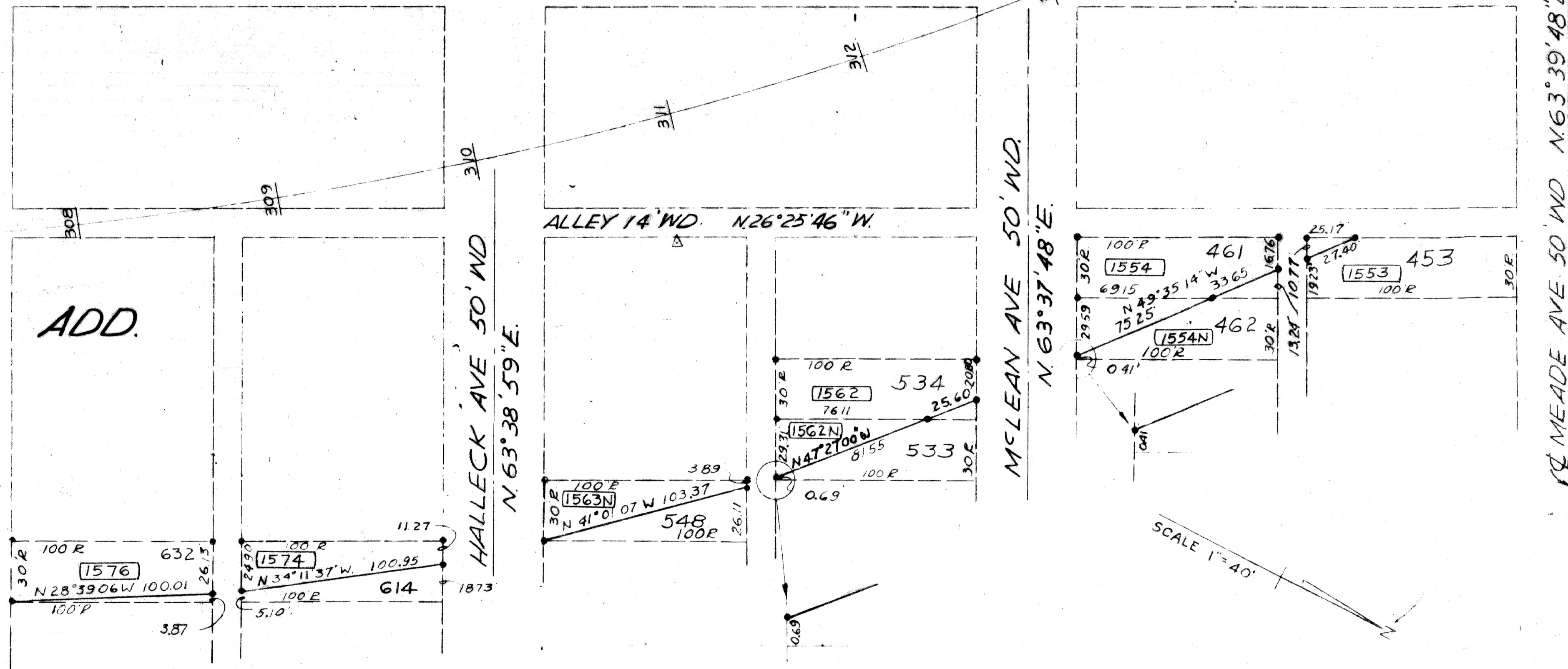

MICHIGAN STATE HIGHWAY DEPARTMENT

REVISIONS	

CSR	8/11/52	W'LY L.A. LINE DEFINED.
CSR	8/12/52	W'LY R/W REVISED
Auth	Date	Revision
CR3	3/5/65	Final ROW

SQUAD LEADER	E. A. Jerue	DATE	1-65
DRAWN BY	I. E. C.	DATE	1-65
CHECKED BY	C. P. E.	DATE	1-65
CORRECT			

PLANS PREPARED BY THE BOARD OF  
**WAYNE COUNTY ROAD COMMISSIONERS**  
 PHILIP J. NEUDECKER      WILLIAM E. KREGER  
 AL BARBOUR

WALTER P. CHRYSLER EXPRESSWAY (I-75)  
 CHRYSLER-DAVISON INTERCHANGE  
 RIGHT OF WAY

ISSUE NO.	DATE
1	1-29-65
COUNT OF JOB SHEETS	
10	
STATE PROJECT	
82252 F	

FILE NO. 82252 F  
 NO. 50  
 STENC. R82252 - F



SCALE 1"=40'

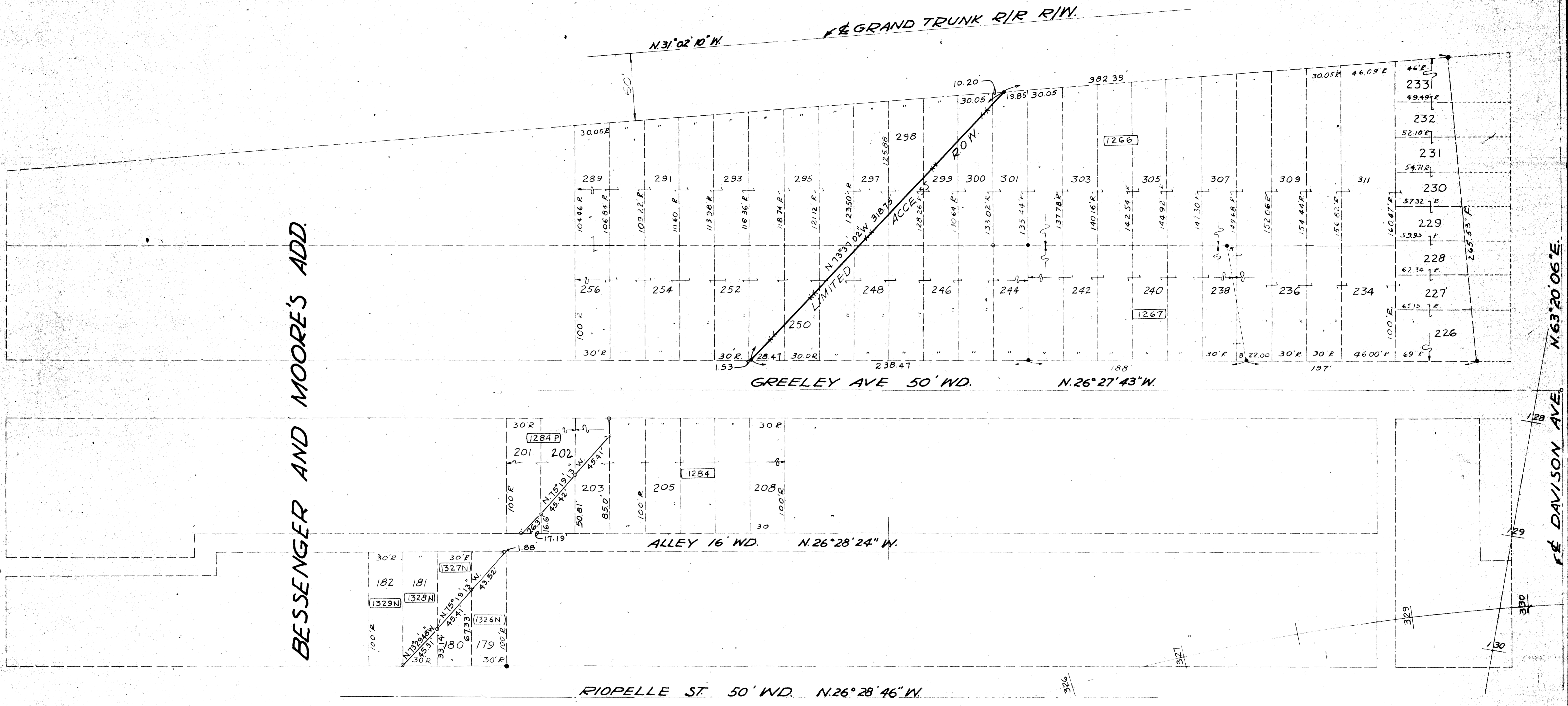

REVISIONS	

CSR	9-23-55	WLY ROW & SERVICE RD. REV.
CSR	9-23-55	WLY R/W LINE REVISED
Auth	Date	Revision
CSR	3-5-63	Final ROW

SQUAD LEADER	E.A. JERUB	DATE	1-65
DRAWN BY	TEC	CHECKED BY	CRE
CORRECT			

PLANS PREPARED BY THE BOARD OF  
**WAYNE COUNTY ROAD COMMISSIONERS**  
 PHILIP J. NEUDECK      WILLIAM E. KREGER      AL BARBOUR

APPROVED: *[Signature]*  
 ENGINEER OF SURVEYING AND EXPANSION

**MICHIGAN STATE HIGHWAY DEPARTMENT**

WALTER P. CHRYSLER EXPRESSWAY (I-75)  
 CHRYSLER-DAVISON INTERCHANGE  
 RIGHT OF WAY

ISSUE NO.	4	DATE	1-29-65
STATE PROJECT	82252 F	COUNTY JOB	1000
SHEET NO.	509	STATE PROJECT	82252 F

**D-14-1**      **R82252-F**      STATE PROJECT 82252 F      FEDERAL PROJECT      SHEET NO. 509



SCALE 1"=40'

BESSENGER AND MOORE'S ADD.

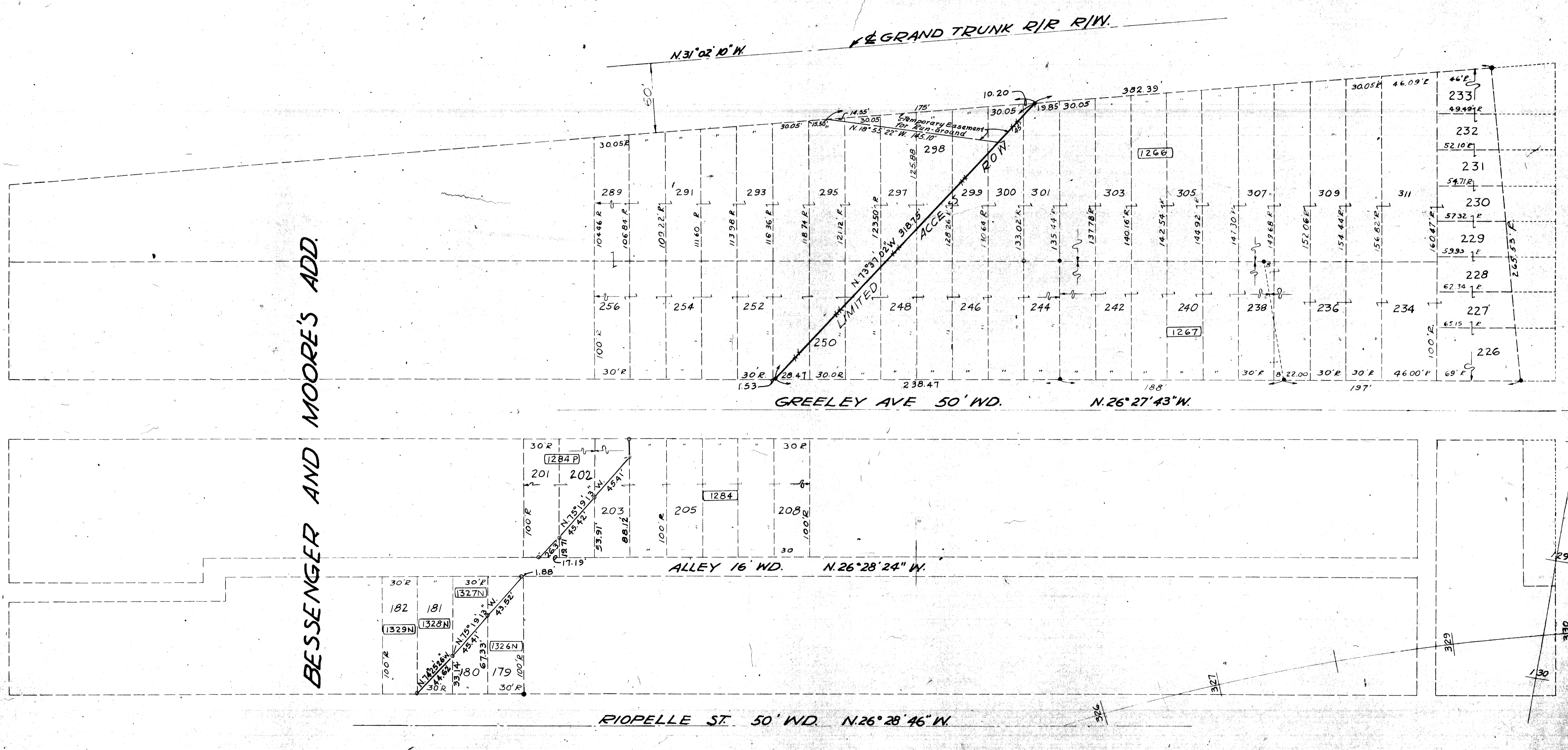

REVISIONS	

C.S.R.	7-3-67	TEMPORARY EASMT. LOTS 295 THRU. 300
C.S.R.	4-21-67	DIMENSIONS REVISED GREELEY AVE. EAST
C.S.R.	7-23-57	WLY R/W & SERVICE RD. REV.
C.S.R.	7-23-57	WLY R/W LINE REVISED
Auth	Date	Revision
C.S.R.	3-5-65	Final ROW

SQUAD LEADER	E.A. Jervis	DATE	
DRAWN BY	T.B.C.	DATE	7-65
CHECKED BY	C.R.E.	DATE	1-65
CORRECT			

PLANS PREPARED BY THE BOARD OF  
**WAYNE COUNTY ROAD COMMISSIONERS**  
 PHILIP J. NEUDECK      WILLIAM E. KREGER      AL BARBOUR  
 APPROVED: *A. W. Johnson*  
 ENGINEER OF SURVEYING AND EXPANSION

MICHIGAN STATE HIGHWAY DEPARTMENT			
WALTER P. CHRYSLER EXPRESSWAY (I-75)		ISSUE NO.	DATE
CHRYSLER-DAVISON INTERCHANGE		5-16-67	1-29-65
RIGHT OF WAY		COUNTY JOB	SHEET NO.
		1000	509
		STATE PROJECT	
		82252 F	

F-4-1

R82252-F

CHECKED	FEDERAL	SHEET
BY	PROJECT	NO.
		509



RIOPELLE ST. 50' WD.  
N. 26° 28' 46" W.

CRAMTONS SUB

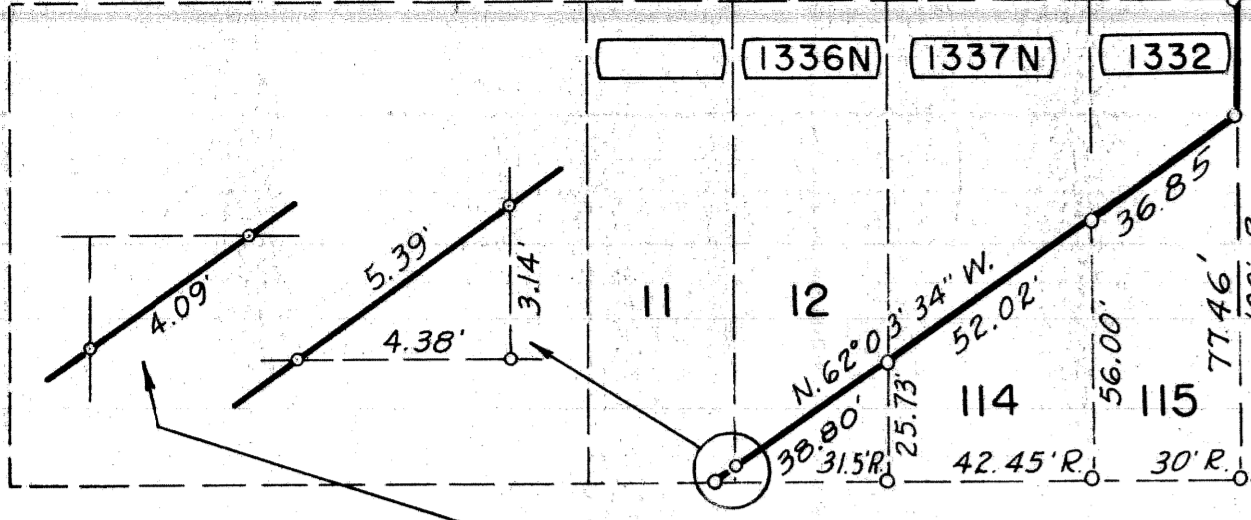

ALLEY 16' WD.

BESSENGER AND MOORE'S ADD.

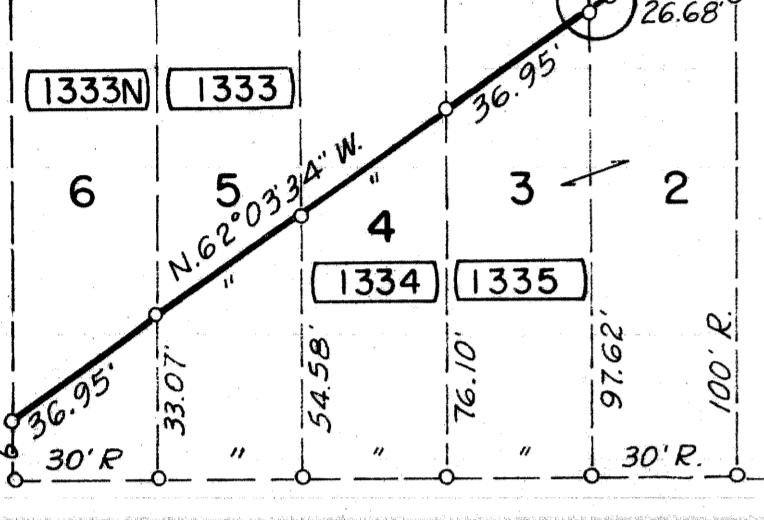

ORLEANS ST. 50' WD.  
N. 26° 26' 19" W.

ALLEY 16' WD.

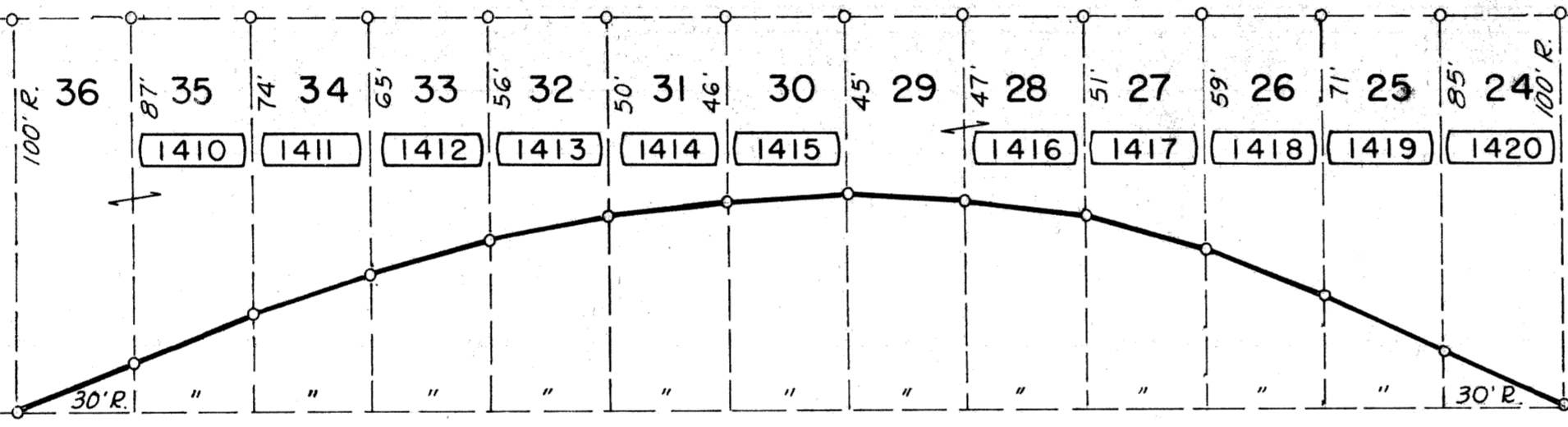

DEQUINDRE AVE. 66' WD.  
N. 26° 25' 54" W.

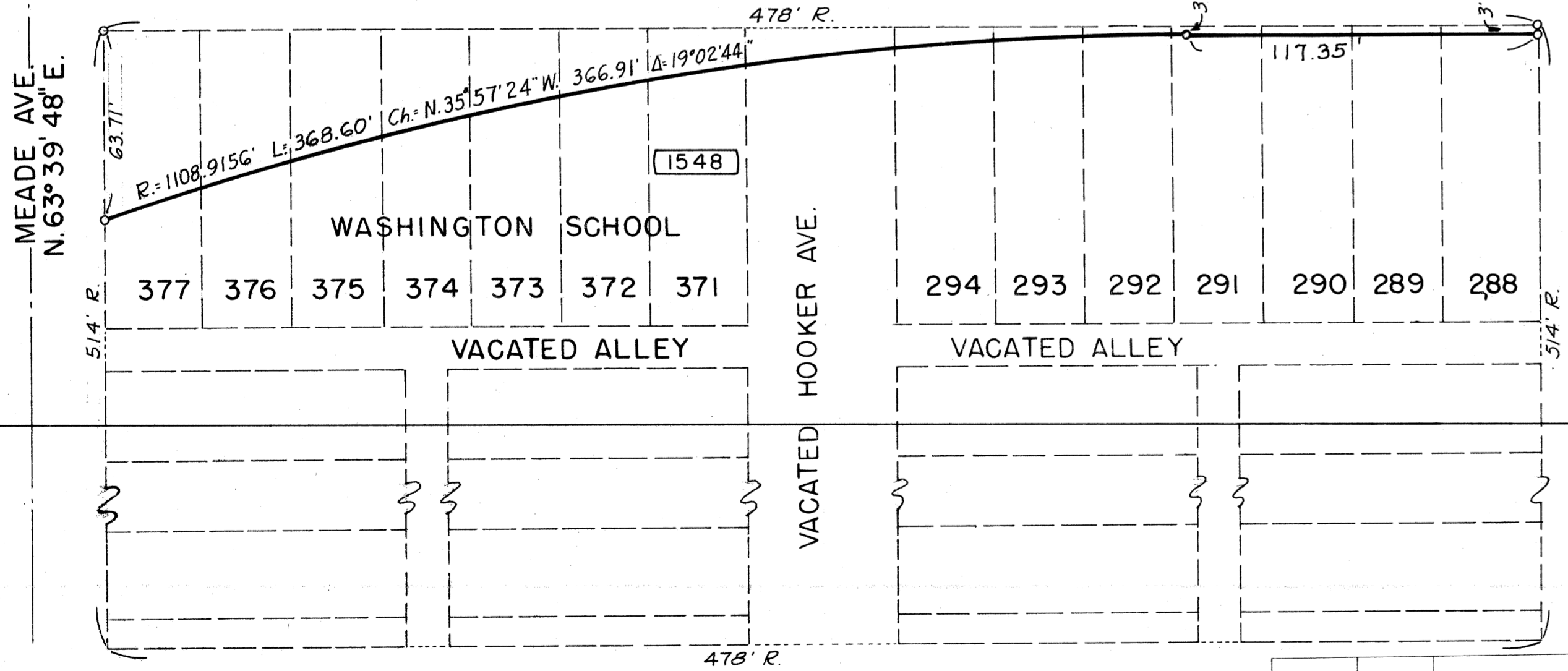

ST. AUBIN 50' WD.  
N. 26° 21' 17" W.

GRACE & ROOS ADD.

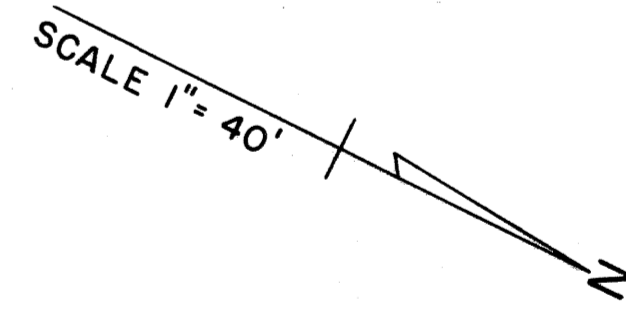

CSR	9-23-55	R/W LINE	REV. PARCEL #1332
Auth	Date	Revision	
CSR	3-5-65	Final R.O.W.	

SQUAD LEADER *E.A. Jerve*  
 DRAWN BY *WF*  
 CHECKED BY *J.S.*  
 CORRECT  
*Johnston*  
 ENGINEER OF RIGHT OF WAYS

PLANS PREPARED BY THE BOARD OF  
**WAYNE COUNTY ROAD COMMISSIONERS**  
 PHILIP J. NEUDECK  
 WILLIAM E. KREGER  
 AL BARBOUR  
 APPROVED *A.W. Johnson*  
 ENGINEER OF STRUCTURES AND EXPRESSWAYS

MICHIGAN STATE HIGHWAY DEPARTMENT			
WALTER P. CHRYSLER EXPRESSWAY (I-75)		ISSUE NO.	DATE
CHRYSLER - DAVISON INTERCHANGE		SEPT 65	2-19-65
RIGHT OF WAY		COUNTY JOB NO.	SHEET NO.
		1000	510
		STATE PROJECT	
		82252 F	

D-14-1

FILE NO. USE NO. 350 STENCIL R82252-F

STATE PROJECT	FEDERAL PROJECT	SHEET NO.
82252 F		510

BRUNING 6734



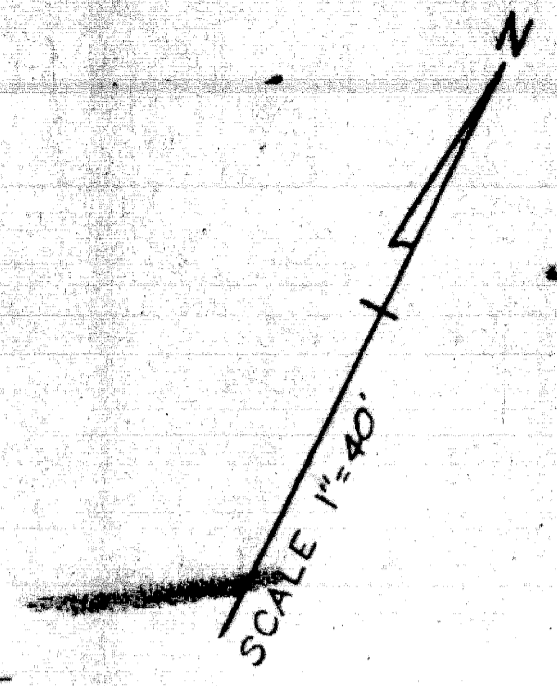

DAVISON AVE. 86' WD  
N. 63° 40' 11" E.

CONS & DAVISON EXPY.

GRAND AVE 50' WD.  
N. 63° 38' 35" E.

GRACE & ROOS ADD.

DEQUINDRE AVE. 66' WD.  
N. 26° 25' 54" W.

GODDARD AVE 50' WD. N. 26° 23' 06" W.

DEARING AVE 50' WD.  
N. 63° 40' 14" E.

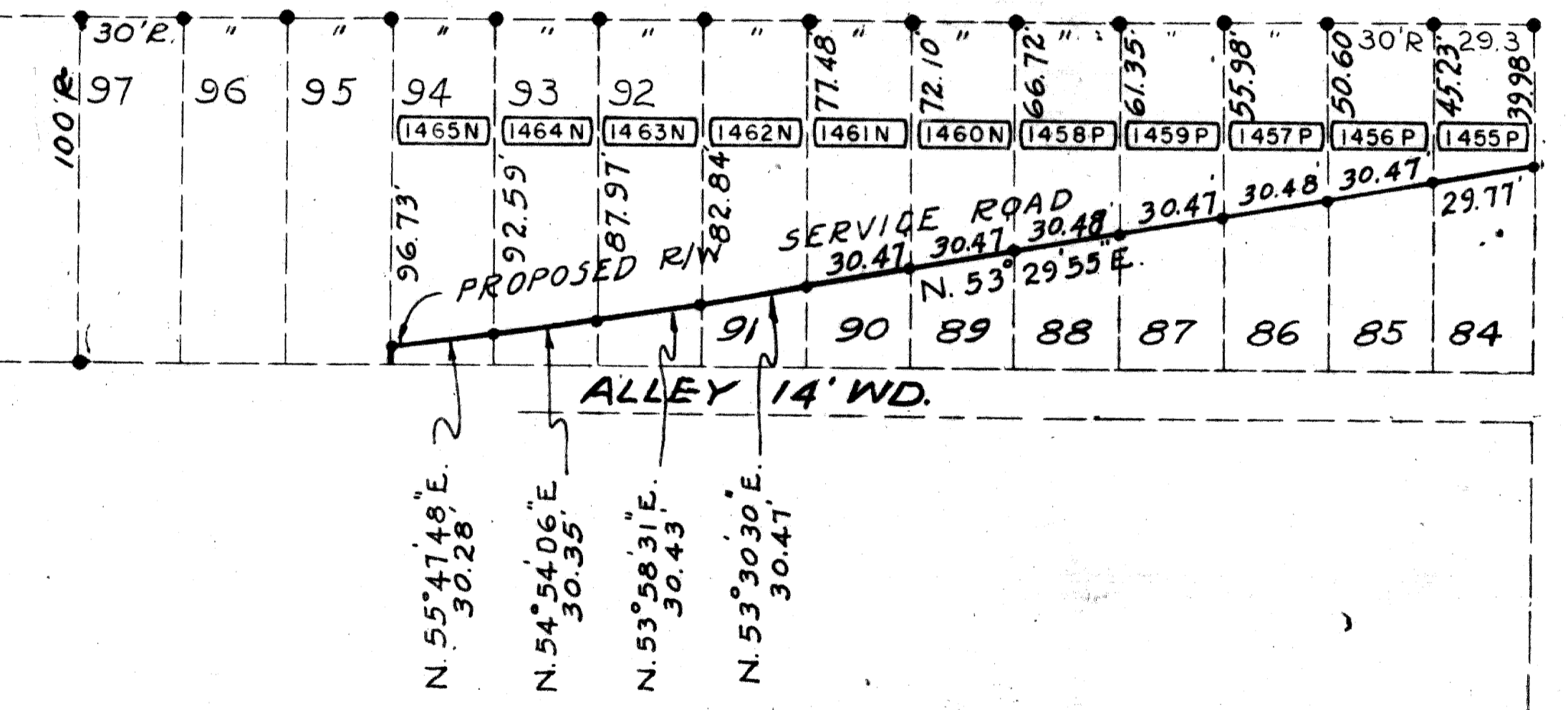
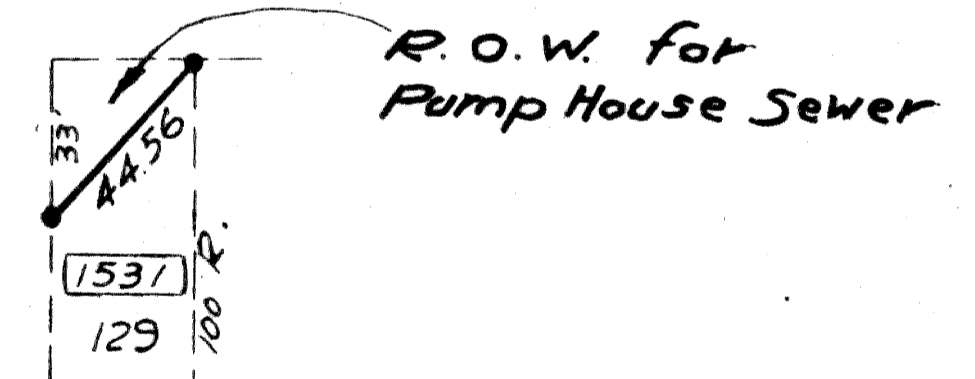

REVISIONS	

CSR	Date	Revision
11-3-65	7-5-66	FINAL R.O.W

SQUAD LEADER	DATE
E. A. Jorue	1-65
DRAWN BY	1-65
CHECKED BY	1-65

PLANS PREPARED BY THE BOARD OF  
**WAYNE COUNTY ROAD COMMISSIONERS**

**MICHIGAN STATE HIGHWAY DEPARTMENT**

WALTER P. CHRYSLER EXPRESSWAY (I-75)  
CHRYSLER-DAVISON INTERCHANGE  
RIGHT OF WAY

ISSUE NO.	DATE
3	1-29-65
10-19-65	
COUNTY JOB	SHEET NO.
1000	511
STATE PROJECT	
82252 F	

D-14-1

R82252 - F

STATE PROJECT	FISCAL PROJECT	SHEET NO.
82252 F		511



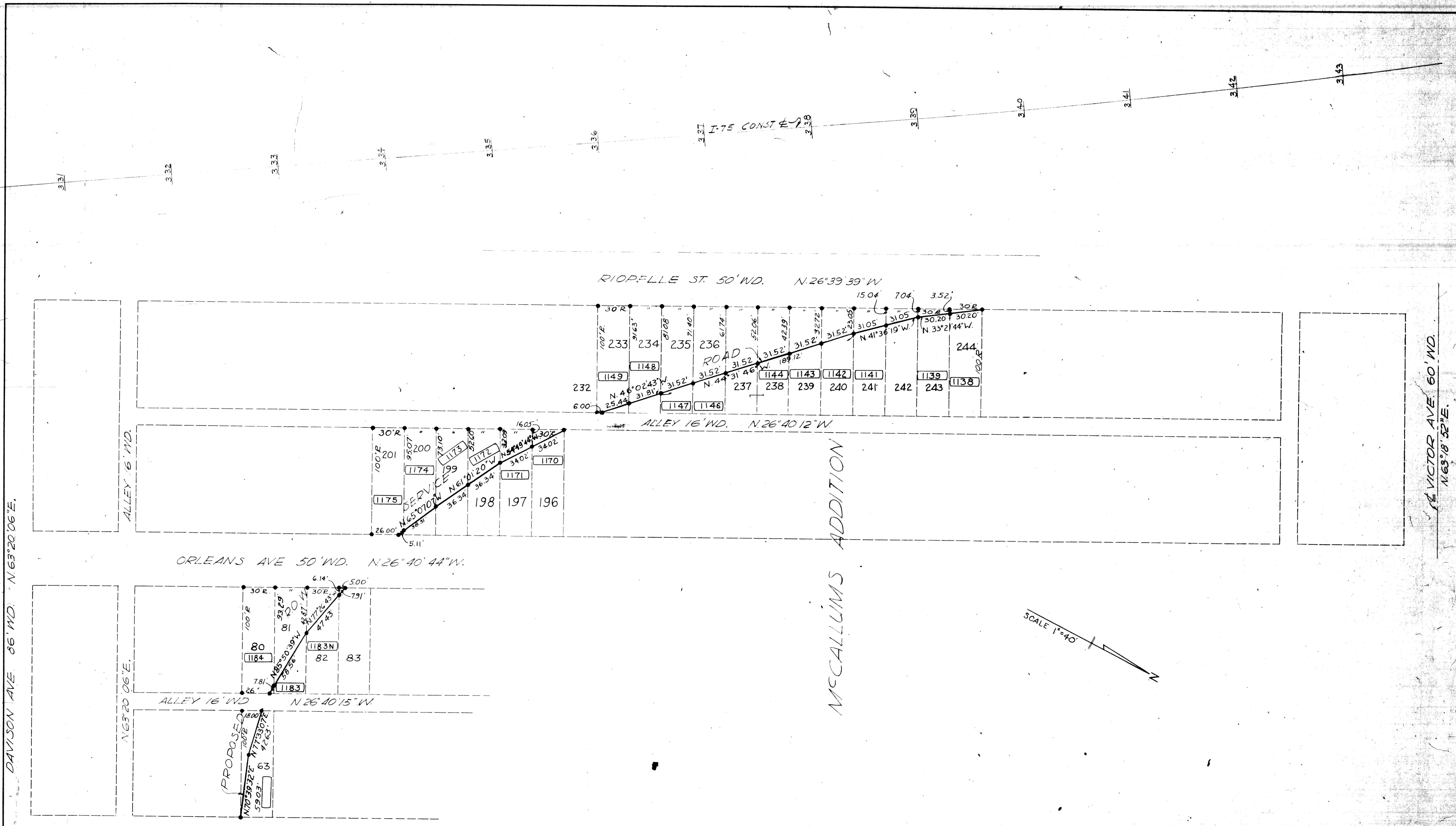

MCCALLUMS ADDITION

REVISIONS

DEQUINDRE AVE 66' WD. N.26°39'55" W.

SQUAD LEADER E.A. Jervis DATE 1-65  
 DRAWN BY I.E.C. 1-65  
 CHECKED BY G.R.E. 1-65  
 CORRECT  
 John Stanger  
 ENGINEER OF RIGHT OF WAY

PLANS PREPARED BY THE BOARD OF  
**WAYNE COUNTY ROAD COMMISSIONERS**  
 PHILIP F. NEUDECKER WILLIAM E. KREGER AL BARBOUR  
 APPROVED *A. N. Johnson* HT

**MICHIGAN STATE HIGHWAY DEPARTMENT**  
 WALTER P. CHRYSLER EXPRESSWAY (I-75)  
 CHRYSLER - DAVISON INTERCHANGE  
 RIGHT OF WAY

ISSUE NO. 2	DATE 1-29-65
COUNTY JOB NO. 1000	SHEET NO.
STATE PROJECT 82252 F	



Rev.

PARCEL	OWNER(S)	LOCATION STA. TO STA.	TOTAL OWNERSHIP	TO BE ACQUIRED		REMAINDER		REMARKS
				In Fee Incl. Ex. Esmt. (Portion in Ex. Esmt.)	Other Incl. Ex. Esmt. (Portion in Ex. Esmt.)	LEFT	RIGHT	
1003	Braun Lumber Co.		33 & 7/8					
1050	Mary Grant	Vac.	4320	4320				314 & 3/5 McCallum's Add.
1051	Cyril Gaymann	"	2160	2160				313 " "
1052	Mary Grant	"	2160	2160				312 " "
1053	Reeves	1622 Victor	2160	2160				311 " "
1054	Frank Alston	1620 "	2160	2160				400 " "
1055	Camilla White	1614 "	2160	2160				399 " "
1056	Booker White	Vac. "	2160	2160				398 " "
1057	Peter Siminski	1606 "	4320	4320				396 & 397 " "
1058	Leroy Burnett	13445 Riopelle	4078	4078				395 " "
1059	Robert Robinson	13570 "	6000	6000				393 & 394 " "
1060	Lumas Martin	13612 Greeley	3000	3000				392 " "
1061	Mittie Burt	13606 "	3000	3000				391 " "
1062	John Nunn	13019 Riopelle	6000	6000				389 & 390 " "
1063	Aubre Newby	13027 Dequindre	3000	3000				388 " "
1064	Idalia Culp	13582 Greeley	3000	3000				387 " "
1065	Oleda Corn	13576 "	3000	3000				386 " "
1066	Joseph Braun	Vac. "	6000	6000				383 & 384 " "
1067	Mary Madana	13552 "	3000	3000				382 " "
1068	Nathan Vaffa	13546 "	3000	3000				381 " "
1069	Milton Doner	Vac. "	3000	3000				380 " "
1070	Roy Lenzy	Vac. "	3000	3000				379 " "
1071	Claude Albrillon	Vac. "	3000	3000				378 " "
1072	Louis Levenberg	Vac. "	3000	3000				377 " "
1073	Isadore Waton	13516 "	3000	3000				376 " "
1074	Marian Castleman	13510 "	3000	3000				375 " "
1075	Luddie Mickens	13504 "	3000	3000				374 " "
1076	John Wawinszky	13498 "	3000	3000				373 " "
1077	Julius Griags	13494 "	3000	3000				372 " "
1078	Hilary Walker	13486 "	3000	3000				371 " "
1079	Walter Smith	13480 "	3000	3000				370 " "
1080	Timothy Murry	3476 "	3000	3000				369 " "
1081	David Rott	13470 "	3000	3000				368 " "
1082	William Johnson	13470 "	3000	3000				367 " "
1083	City of Detroit	13458 "	3000	3000				366 " "
1084	Alex Begun	13450 "	3000	3000				365 " "
1085	Rebecca Edmonds	13456 "	3000	3000				364 " "
1086	Vasile Hossu	13432 "	6000	6000				362 & 363 " "
1087	Giuseppe Puglisi	13426 "	4079	4079				361 " "
1088	Arnold Greenbaum	1601 Davison	4240	4240				360 & 1/2 359 " "
1089	Noiman Snider	1609 "	4240	4240				358 & 1/2 359 " "
1090	Boris Elchis	1625 "	6480	6480				355-357 " "
1091	Samual Flannigan	1627 "	2160	2160				354 " "
1092	Steven Lakatos (est.)	20005 Riopelle	2160	2160				353 " "
1093	Rado Kovachevich	1635 Davison	4320	4320				351 & 352 " "
1094	Floyd Clark	Vac.	4078	4078				316 " "
1095	Harry Techner	13623 Riopelle	3000	3000				317 " "
1096	Morzel Williams	13617-9 "	3000	3000				318 " "
1097		13613 "	3000	3000				319 " "
1098	Limmie Banks	13607 "	3000	3000				320 " "
1099	Walter Brown	13601 "	3000	3000				321 " "
1100	Evelyn Johnson	13595 "	3000	3000				322 " "
1101	Millard Ramsey	13589 "	3000	3000				323 " "
1102	Eligia McCrainey	13583 "	3000	3000				324 " "
1103	Montrose Booker Jr.	13577 "	3000	3000				325 " "
1104	Henry Cobb	13571 "	3000	3000				326 " "
1105	Davie Simmons	13565 "	3000	3000				327 " "
1106	David Baum	13559 "	3000	3000				328 " "

PARCEL	OWNER(S)	LOCATION STA. TO STA.	TOTAL OWNERSHIP	TO BE ACQUIRED		REMAINDER		REMARKS
				In Fee Incl. Ex. Esmt. (Portion in Ex. Esmt.)	Other Incl. Ex. Esmt. (Portion in Ex. Esmt.)	LEFT	RIGHT	
1107	Daniel Graves	13553 Riopelle	3000	3000				329 McCallum's Add.
1108	Lula Walker	13545 "	3000	3000				330 " "
1109	Cleo Adams	13541 "	3000	3000				331 " "
1110	Bartholomew Seymour	13533 "	3000	3000				332 " "
1111	Fred Clark	13527 "	3000	3000				333 " "
1112	Lewis Mayick	13521 "	3000	3000				334 " "
1113	Willie Jackson	13517 "	3000	3000				335 " "
1114	Irene Waryas	13511 "	3000	3000				336 " "
1115	Nathaniel Newby	13505 "	3000	3000				337 " "
1116	Albert Mosha	13499 "	3000	3000				338 " "
1117	Robert Brown	13493 "	3000	3000				339 " "
1118	Austin Sain	13487 "	3000	3000				340 " "
1119	Albert Bonda	13481 "	3000	3000				341 " "
1120	Willie Council	13473 "	3000	3000				342 " "
1121	John Murphy	13469 "	3000	3000				343 " "
1122	Rubin Warner	13463 "	3000	3000				344 " "
1123	Helen Tandy	13457 "	3000	3000				345 " "
1124	Amanda Walker	13451 "	3000	3000				346 " "
1125	Paltee Banks	13445 "	3000	3000				347 " "
1126	Svetozar Jovanov	13439 "	3000	3000				348 " "
1127	Lillie Goosby	13433 "	3000	3000				349 " "
1128	Mary Petlanski	13427 "	4079	4079				350 " "
1129	Deleted							
1130	"							
1131	"							
1132	"							
1133	"							
1134	"							
1135	"							
1136	"							
1137	"							
Revised	1138	Jacob Radmanovic	13576 Riopelle	3000	53			2947 244 McCallum's Add.
Revised	1139	Robert Robinson	13570 "	3000	158			2842 243 " "
Revised	1140	Gilken Gelp	13564 "	3000	531			2669 242 " "
Revised	1141	Brown Banks Jr.	13558 "	3000	571			2429 241 " "
Revised	1142	Martin Meyer	13552 "	3000	837			2163 240 " "
Revised	1143	Walker McGaughey	13625 "	3000	1127			1873 239 " "
Rev.	1144	Walker Williams	13540 "	3000	1652			1348 238 " "
Revised	1146	Tenicia Neal	13528 "	3000	1997			1003 236 " "
Revised	1147	Flora Koernke	13522 "	3000	2278			722 235 " "
Revised	1148	Aubre Newby	13516 "	3000	2591			409 234 " "
Revised	1149	Leonard Claffane	13510 "	3000	2900			100 233 " "
	1150	Herman Tate	13506 "	3000	3000			232 " "
	1151	Raymond Zimmerman	13500 "	3000	3000			231 " "
	1152	George Masternak	Vac. "	3000	3000			230 " "
	1153	Peoples Federal Savings and Loan Assoc.	13486 "	3000	3000			229 " "
	1154	Nellie Davis	13480 "	3000	3000			228 " "
	1155	John Pop	13476 "	3000	3000			227 " "
	1156	William Linavitz	13470 "	3000	3000			226 " "
	1157	Harry Lishitz	13464 "	3000	3000			225 " "
	1158	Joseph Mudd	13456 "	3000	3000			224 " "
	1159	Peter Skopero	13452 "	3000	3000			223 " "
	1160	Edward Conley Jr.	13444 "	3000	3000			222 " "
	1161	James Miller	13440 "	3000	3000			221 " "
	1162	Helen Bohanan	13434 "	3000	3000			220 " "
	1164	Deleted						
	1165	"						
	1166	"						
	1163	Lewis G. King		3000	3000			219 McCallum's Add.



PARCEL	OWNER(S)	LOCATION STA. TO STA.	TOTAL OWNERSHIP	TO BE ACQUIRED		REMAINDER		REMARKS
				In Fee Incl. Ex. Esmt. (Portion in Ex. Esmt.)	Other Incl. Ex. Esmt. (Portion in Ex. Esmt.)	LEFT	RIGHT	
1167	Deleted							
1168	"							
1169	"							
Revised 1170	Boysie Peek	13499 Orleans	3000	241		2759	196	McCullum's Add.
Revised 1171	Paicy Stovall	13493 "	3000	722		2278	197	"
Revised 1172	Louis Taylor	13487 "	3000	1270		1730	198	"
Revised 1173	John Quercia Grossa	13481 "	3000	1886		1114	199	"
Revised 1174	Oneal Nettles	13457 "	3000	2523		477	200	"
Revised 1175	Madeline Howland	13469 "	3000	2990		10	201	"
1176	Bernice Marion	13463 "	3000	3000			202	"
1177	Edelman Realty Co.	13457 "	3000	3000			203	"
1178	Frank Hunt	13451 "	3000	3000			204	"
1179	Frank James	13445 "	3000	3000			205	"
1180	James Matthews	13441 "	3000	3000			206	"
1181	James Broome	13433 "	3000	3000			207	"
1182	Irene Dumas	13427 "	4079	4079			208	"
1183	George Williams	13452 "	3000	2042		958	81	"
1183 N	George Borza	13468 "	3000	735		2265	82	"
1184 N	Rushton F. & C.	13464 "	3000	15		2985	83	"
1184	Hans Alcheler	13444 "	3000	2984		16	80	"
1185	Rufus Watkins	13440 "	3000	3000			79	"
1186	Joseph Lloyd	13432 "	3000	3000			78	"
1187	Barbara Williams Pleasant Grove Baptist Church	13426 "	4079	4079			77	"
1187 N	Gussie Monchnik	13439 Dequindre	7079	7079			6566	"
1188	Gussie Monchnik	1841 Davison	10800	10800			7258.99	"
1189	Charles Syphax	1817 "	2160	2160			72	"
1190	Tully Pomeance	1813 "	2160	2160			73	"
1191	Steve Lazarevich	1809 "	6980	6980			74,75,76	"
1192	Sigmund Schermet	1739 "	8640	8640			209-212	"
1193	Martiner Liss	1725 "	2160	2160			213	"
1194	Marshall Johnson	1719 "	2160	2160			214	"
1195	John Livingston Jr.	1715 "	2160	2160			215	"
1196	Joseph Parker	1709 "	2160	2160			216	"
1197	Felits Mochtar	1705 "	2160	2160			217	"
1198	Gussie Monchnik	1701 "	2160	2160			218	"
1199	Sarah Scribner Est.	1820 "	3000	3000			4	Bessenger & Moores
1200	Simion Dengeh	1814 "	3000	3000			5	"
1201	Anna Reilly	1808 "	3000	3000			6	"
1202	Loyal Shells	1802 "	3300	3300			7	"
1203	Leo Torsky	1734 "	6300	6300			74,75	"
1204	Frank Andrus	1724 "	3000	3000			76	"
1205	Donald Convasser	1714 "	6000	6000			77,78	"
1206	Elizabeth Jackson	1700 "	6300	6300			79,80	"
1207	Rado Kovachovich	1640 "	3300	3300			147	"
1208	Pierce Barry	1634 "	2200	2200			E.22-148	"
1209	Rado Kovachovich	1628 "	6800	6800			W.8-148	"
1210	Mt. Calvary African Methodist Episc. Church	1618 "	2190	2190			149	"
1211	Jawey Hudman	1614 "	2190	2190			151	"
1212	Rado Kovachovich	1608 "	2190	2190			152	"
1213	Louis Sabo	1600 "	2409	2409			153	"
1265	G.T.W.R.R.							
1266	David Feak	1546 Davison	158101	409104				289 to 311, 237 St. (See Comm.) 226 to 233, 234 to 236, 245 to 256 See Comm.
1267	Frank Saylor	13095 Greeley	21000	21000				
1268	Bernice Hull	13132 "	3000	3000				225 Bessenger & Moores
1269	Helen Markos	13126 "	3000	3000				224 "
1270	Sam Freeman	13120 "	3000	3000				223 "
1271			3000	3000				222 "
1272	Aljournal Stotts	13108 "	3000	3000				221 "
Revised 1185 N	Tilchin, S. Est.	13448 Dequindre	3000	709		2191	63	McCullum's Add.
1186 N	Onoficivk S.	13441 "	3000	3000			64	"

PARCEL	OWNER(S)	LOCATION STA. TO STA.	TOTAL OWNERSHIP	TO BE ACQUIRED		REMAINDER		REMARKS
				In Fee Incl. Ex. Esmt. (Portion in Ex. Esmt.)	Other Incl. Ex. Esmt. (Portion in Ex. Esmt.)	LEFT	RIGHT	
1273	O'Ischansky		3000	3000				220 Bessenger & Moores
1274	Max Slobin	13086 Greeley	3000	3000				219 "
1275	Essie Cobb	13090 "	3000	3000				218 "
1276	Sarah Matton	13084 "	3000	3000				217 "
1277	Thomas Green	13078 "	3000	3000				216 "
1278	Matt Tripp	13072 "	3000	3000				215 "
1279	Earl Reaves	13066 "	3000	3000				214 "
1280	Robert Mason	13060 "	3000	3000				213 "
1281	Henry Mateck	13054 "	3000	3000				212 "
1282	Sam Goldmar	13040 "	6000	6000				210 & 211 "
1283	Henry Bynum	13036 "	3000	3000				209 "
1284	Harry Bates	13006 "	18000	17078			922	203 to 208 "
1284 P	Harry Bates	Vac.	6000	1286	1200		414	201 & 202 "
1285	Louise Thomas	12995 Riopelle	3000	3000				177 "
1285 N	Andy Wiley	12989 "	3000	3000				178 "
1286	La Roy Simmon	12999 "	3000	3000				176 "
1287	Sidney James	13007 "	3000	3000				175 "
1288	Nathan Hawkins	13013 "	3000	3000				174 "
1289	Philip Cooper	13019 "	3000	3000				173 "
1290	Charles Kaufman	13027 "	3000	3000				172 "
1291	Bartholomew Szymeul	13031 "	3000	3000				171 "
1292		13037 "	3000	3000				170 "
1293	Velma Smith	13049 "	6000	6000				168 & 169 "
1294	Mark Howard	13055 "	3000	3000				167 "
1295	Jesse Hudgins	13061 "	3000	3000				166 "
1296	Milton Winston	13065 "	6000	6000				164 & 165 "
1297	Christ Georgovich	13085 "	6000	6000				162 & 163 "
1298	Emmett Warren	13091 "	3000	3000				161 "
1299	George Cannon	13097 "	3000	3000				160 "
1300	Olive Zedd	13103 "	3000	3000				159 "
1301	Louis Collins	13109 "	3000	3000				158 "
1302	Stefan Chomiak	13115 "	3000	3000				157 "
1303	George Martin	13119 "	3000	3000				156 "
1304	Shine William	13133 "	6000	6000				154 & 155 "
1305	James Harvey	13130 "	3000	3000				146 "
1306	Rado Kovachovich	13126 "	3000	3000				145 "
1307	Edward Davis	13120 "	3000	3000				144 "
1308	Sterling Jackson	13114 "	3000	3000				143 "
1309	Green Grove Baptist Church #2	13108 "	3000	3000				142 "
1310	Samuel Hall	13102 "	3000	3000				141 "
1311	Gospel Temple Church of God in Christ	13096 "	3000	3000				140 "
1312	Frances Jackson	13090 "	3000	3000				139 "
1313	Peter Kovachovich	13084 "	3200	3200				N.2-137 138 "
1314	Louis Starfield	13078 "	2800	2800				S.28-137 "
1315	Lovaine Management Co.	13072 "	3000	3000				136 "
1316	Daniel Wright	13066 "	3000	3000				135 "
1317	Elie Godwin	13060 "	3000	3000				134 "
1318	Ernest Jordan	Vac.	6000	6000				132 & 133 "
1319	Asher Buchhalter	13036 "	6000	6000				120 & 131 "
1320	Alice Griggs	13030 "	3000	3000				129 "
1321	Willie Vines	13024 "	3000	3000				128 "
1322	City of Detroit		3000	3000				127 "
1323	Matilyn Sharp	13014 Riopelle	3000	3000				126 "
1324	William Wimboldy	Vac.	3000	3000				125 "
1325	Mattie Goins	Vac.	6000	6000				123 & 124 "
1326	Ruffen Brown	12994 "	3000	3000				122 "
1327	Margaret Bialk	Vac.	6000	6000				120 & 121 "
1327 N	Etha Harvey	12977 "	3000	1598			1402	180 "
1328 N	Another Hate	12909 "	3000	2865	2540		435	179 "



PARCEL	OWNER(S)	LOCATION STA. TO STA.	TOTAL OWNERSHIP	TO BE ACQUIRED		REMAINDER		REMARKS
				In Fee Incl. Ex. Esmt. (Portion in Ex. Esmt)	Other Incl. Ex. Esmt. (Portion in Ex. Esmt)	LEFT	RIGHT	
1438	John Schocki		6000	6000				3738 Grace f Roos Add.
1439	Thomas Strickland	Vac.	3000	3000				36 " "
1440	Gilbert Edwards	Vac.	6000	6000				34 f 35 " "
1441	Helen Malet	1954 Davison	6000	6000				32 f 33 " "
1442	Stanley Fildew et al	1968 "	9000	9000				29.30 f 31 " "
1443	Andras Pop	1996 "	9000	9000				26.27 f 28 " "
1444	John Liacaris	Vac. "	3000	3000				25 " "
1446	Arthur Lubin	2020 "	3000	3000				23 " "
1447	Charles Mester	2026 "	3000	3000				22 " "
1448	City of Detroit	Vac. "	3000	3000				21 " "
1449	Det. Library Comm.	Vac. "	3000	3000				20 " "
1450	City of Detroit	2014 "	12000	12000				16.17.18.19 " "
1451	Harry Yura	Vac. "	3600	3600				15 f W 6-14 " "
1452	Maria Bucurasteon	2213 "	2400	2400				E 24-14 " "
1453	Vol. of America	2224 "	3000	3000				13 " "
1454	Isadore Kolin	2220 "	3000	3000				12 " "
1455	Luba Atsoff	2234 "	3000	3000				11 " "
1455N	Irma Dralshagen	2145 Grant	2930	2930				83 " "
1455P	Samuel Smith	2146 "	2930	1248	1682			84 " "
1456	Anna Koloff	2242 Davison	3000	3000				10 " "
1456N	Joseph VanCash	2139 Grant	3000	3000				82 " "
1456P	David Baum	2140 "	3000	1437	1563			85 " "
1457	Sam Lieberman	2246 Davison	6000	6000				86 f 9 " "
1457N	Daniel Wassels	2133 Grant	3000	3000				81 " "
1457P	Roman Ceglowski	2132 "	3000	1599	1401			86 " "
1458	Virgil Matla	2300 Davison	6000	6000				6 f 7 " "
1458N	Walter Nalls	2121 Grant	3000	3000				79 " "
1458P	Grady Harris	2120 "	3000	1921	1079			88 " "
1459	Cyril Juroff	2326 Davison	6000	6000				3 f 4 " "
1459N	Eva Hopkins	2127 Grant	3000	3000				80 " "
1459P	Meinrad Witz	2126 "	3000	1760	1240			87 " "
1460	Agnes Skorupski	2336 Davison	5930	5930				1 f 2 " "
1460N	Viola B.H. Cracrett	2114 Grant	3000	2082	918			89 " "
1460P	John McNeeley	2115 "	3000	3000				78 " "
1461	Joan Krot	2109 "	3000	3000				77 " "
1461N	Coy Williams	2108 "	3000	2244	756			90 " "
1462	Richard Weber	2103 "	3000	3000				76 " "
1462N	Welzie Hawkins	2102 "	3000	2405	595			91 " "
1463	Carel Jackson	2097 "	3000	3000				75 " "
1463N	Gracie Harris	2096 "	3000	2562	438			92 " "
1464	London Const. Co.	2091 "	3000	3000				74 " "
1464N	German Stephens	2090 "	3000	2708	292			93 " "
1465	Sampson Bell	2085 "	3000	3000				73 " "
1465N	John Maccario	2084 "	3000	2840	160			94 " "
1466	Peter Skupero	2079 "	3000	3000				72 " "
1466N	Luther Scott	2080 "	3000	3000				95 " "
1467	Peter Masouras	2073 "	3000	3000				71 " "
1467N	Ronald Russell	2074 "	3000	3000				96 " "
1468	Shine Williams	2067 "	3000	3000				70 " "
1468N	Walter Charabee	2068 "	3000	3000				97 " "
1469	Zack Lipscomb Jr.	2061 "	3000	3000				69 " "
1469N	R.C. Blue	2061 "	3000	3000				98 " "
1470	Jeff Washington	2055 "	3000	3000				68 " "
1470N	Lula A. Chestine	2056 "	3000	3000				99 " "
1471	Ed Poix et al	2051 "	3000	3000				67 " "
1472	Stella Spreule	2045 "	3000	3000				66 " "
1473	City of Detroit	Vac. "	3000	3000				65 " "
1474	Ledie Morland	2033 "	3000	3000				64 " "

PARCEL	OWNER(S)	LOCATION STA. TO STA.	TOTAL OWNERSHIP	TO BE ACQUIRED		REMAINDER		REMARKS
				In Fee Incl. Ex. Esmt. (Portion in Ex. Esmt)	Other Incl. Ex. Esmt. (Portion in Ex. Esmt)	LEFT	RIGHT	
1475	Claude Jenkins	2027 Grant	3000	3000				63 Grace f Roos
1476	Anthony Thomas	2021 "	3000	3000				62 " "
1477	Serena Gardner	2015 "	3000	3000				61 " "
1478	Oddie Tribune	2009 "	3000	3000				60 " "
1479	Mamie Boyer	2003 "	3000	3000				59 " "
1480	Willie Smith	1997 "	3000	3000				58 " "
1481	Earl Poellnitz	1991 "	3000	3000				57 " "
1482	Isaac Pye	1985 "	3000	3000				56 " "
1483	Shine Williams	1979 "	3000	3000				55 " "
1484	David Warren	1971 "	3000	3000				54 " "
1485	James Sattlerwhite	1967 "	3000	3000				53 " "
1486	Elizabeth Amico	1961 "	3000	3000				52 " "
1487	John Benjamin H.	1955 "	3000	3000				51 " "
1488	J. Henry Nebel	1951 "	3000	3000				50 " "
1489	Daniel Jennings	1939 "	6000	6000				48 f 49 " "
1490	Elms Invest. Corp.	1933 "	3000	3000				47 " "
1491	George Papp	1927 "	3000	3000				46 " "
1492	Ruth Sherman	13306 Dequindre	3000	3000				44 " "
1493	Natl. Colored Spirit Assoc.	13300 "	3200	3200				45 " "
1494	Viola Hill	13236 "	3200	3200				122 " "
1495	Safra Martineac	13232 "	3000	3000				123 " "
1496	Thomas Strickland	13226 "	3000	3000				124 " "
1497	Adrian Hackett	13220 "	3000	3000				125 " "
1498	Eastern Star	1924 Grant	3000	3000				121 " "
1499	Ascinte Calton	1934 "	6000	6000				120 " "
1500	Iva Lamirand	1942 "	3000	3000				118 " "
1501	Mary Skorish	1948 "	3000	3000				117 " "
1502	Iva Lamirand	1954 "	3000	3000				116 " "
1503	Mary Rzeszutek	1960 "	6000	6000				114 f 115 " "
1504	Dan Singleton	1972 "	3000	3000				113 " "
1505	Olive Gwinn	1980 "	3000	3000				112 " "
1506	James Gains	1996 "	9000	9000				109, 110 f 111 " "
1507	Roosevelt Davis	2002 "	3000	3000				108 " "
1508	Edward Moore	Vac. "	3000	3000				106 " "
1508A	Shine Williams	2008 "	3000	3000				107 " "
1509	Edward Moore	2020 "	3000	3000				105 " "
1510	Etta Gapps	2028 "	3000	3000				104 " "
1511	Armond Kahlbatz	2032 "	3000	3000				103 " "
1512	Emma J. Hunter et al	2038 "	3000	3000				102 " "
1513	Rebecca Harrison	2044 "	3000	3000				101 " "
1514	John Giko	2050 "	3000	3000				100 " "
1515	Deleted							
1516	"							
1517	"							
1518	"							
1519	"							
1520	"							
1521	"							
1522	"							
1523	"							
1524	"							
1525	"							
1526	"							
1527	"							
1528	"							
1529	"							
1530	"							
1531	Ludwig Treichel	Vac.-Deering	3000	495				2505 129 Grace f Roos Add.



PARCEL	OWNER(S)	LOCATION STA. TO STA.	TOTAL OWNERSHIP	TO BE ACQUIRED		REMAINDER		REMARKS
				In Fee Incl. Ex. Esmt. (Portion in Ex. Esmt.)	Other Incl. Ex. Esmt. (Portion in Ex. Esmt.)	LEFT	RIGHT	
1328	Mary Link et al	Vac. Riopelle	3000	3000			119 Bessenger & Moores	
Rev. 1328N	Julius Mehlert	12971 "	3000	<del>654</del> 497	2503	2396	181 " "	
1329	West Robinson	12964 "	3000	3000			118 " "	
1329N	John Lincoln	12965 "	3000	21	2979		182 " DELETED "	
1330	Clinton Woodson	12958 "	3000	3000			117 " "	
1330N	Deleted							
1331	Nancy Murphy	Vac. Riopelle	3000	3000			116 Bessenger & Moores	
1331N	Deleted							
Rev. 1332	Charles Brice	12946 Riopelle	3000	2015 2000	1000	985	115 Bessenger & Moores	
1333	James Sibert	12909 Orleans	3000	1315	1685		5 Clifton's Sub.	
1333N	Green Montgomery	12903 "	3000	747	2253		6 " "	
1334	Cleveland Anderson	12915 "	3000	1960	1040		4 " "	
1335	The Church of God	12925 "	6000	2606	3394		243 " "	
1336	Vernie Bell Johnson	12933 "	3150	3150			1 " "	
1336N	Oscar Woods	12932 Riopelle	3150	455	2545		12 " "	
1337	Paul Moorer	12939 Orleans	3600	3600			5.36'-113 Bessenger & Moores	
1337N	Ira Hughes	12940 Riopelle	4233	1735	2488		114 " "	
1338	James Sibert	12945 Orleans	3650	3650			112 N.G.S.-113 " "	
1339	Clarence Estell	12953 "	3000	3000			111 " "	
1340	Ben Farrington	12959 "	3000	3000			110 " "	
1341	Clara Montgomery	12965 "	3000	3000			109 " "	
1342	Lizzie Terry	12971 "	3000	3000			108 " "	
1343	Edward Royal	12975 "	3000	3000			107 " "	
1344	Willie James	12981 "	3000	3000			106 " "	
1345	L.T. Jenkins	12989 "	3000	3000			105 " "	
1346	Frank J. Bates	12995 "	3000	3000			104 " "	
1347	Selma Lanhorn	13001 "	3000	3000			103 " "	
1348	Freeman Burns	13005 "	3000	3000			102 " "	
1349	Henty Nadler	13013 "	3000	3000			101 " "	
1351	Luddie Mickens	13025 "	3000	3000			99 " "	
1352	Harry Oltean	13031 "	3000	3000			98 " "	
1353	Tom Taylor	13037 "	3000	3000			97 " "	
1354	Peter Kovachovich	13043 "	3000	3000			96 " "	
1355	Ruth Tezard	13041 "	3000	3000			95 " "	
1356	Walter Lester	13053 "	3000	3000			94 " "	
1358	William H. Johnson	13071 "	6000	6000			91 & 92 " "	
1359	Isabelle Mitchell	13079 "	6000	6000			89 & 90 " "	
1360	Emma Sykes	13091 "	3000	3000			88 " "	
1361	Anna Mae Jackson	13097 "	3000	3000			87 " "	
1362	Robert Chapman	13103 "	3000	3000			86 " "	
1363	Rudene Johnson	13115 "	6000	6000			84 & 85 " "	
1364	Hyman Weisenthal	13121 "	3000	3000			83 " "	
1365	Henry Rushton	13127 "	3000	3000			82 " "	
1366	Nealus Walker	13133 "	3000	3000			81 " "	
1367	Zdrava Janchevich	13132 "	3000	3000			73 " "	
1368	Church of Pot Lord Jesus Christ	13126 "	3000	3000			72 " "	
1369	Robert Byrd	13120 "	3000	3000			71 " "	
1371	Rubin Mullins	13108 "	3000	3000			69 " "	
Rev. 1372	Bernard Woods	13102 "	3000	3000			68 " "	
1373	Span Grove Baptist Church	13096 "	3000	3000			67 " "	
1374	Mertimer Liss	13084 "	3000	3000			65 " "	
1374N	Beuford Gordon	13090 "	3000	3000			66 " "	
1375	Ollis Brown	13078 "	3000	3000			64 " "	
1376	Eva Pines	13072 "	3000	3000			63 " "	
1377	Carmel Long	13066 "	3000	3000			62 " "	
1378	Robert Collier	13060 "	3000	3000			61 " "	
Rev. 1379	Eddington	Vac.	3000	3000			60 " "	
1380	Nathaniel Eddington	13048 "	3000	3000			59 " "	
Added 4-16-55 1335N	James Fisher	12926 Riopelle	3000	7 sq. ft.	2993			

PARCEL	OWNER(S)	LOCATION STA. TO STA.	TOTAL OWNERSHIP	TO BE ACQUIRED		REMAINDER		REMARKS
				In Fee Incl. Ex. Esmt. (Portion in Ex. Esmt.)	Other Incl. Ex. Esmt. (Portion in Ex. Esmt.)	LEFT	RIGHT	
1381	Willis DuVall	13042 Orleans	3000	3000			58 Bessenger & Moores	
1382	Ether Baker	13036 "	3000	3000			57 " "	
1383	Highland Park Development Corp.	"	3000	3000			56 " "	
1384	Irvin Leffon	13024 "	3000	3000			55 " "	
1385	Ben Plotnik	13018 "	3000	3000			54 " "	
1386	Frank Scherba	13012 "	3000	3000			53 " "	
1387	James Taylor	13006 "	3000	3000			52 " "	
1388	George Williams	13004 "	3000	3000			51 " "	
1389	Carl Williams	Vac.	3000	3000			50 " "	
1390	Edward Johnson	12988 "	3000	3000			49 " "	
1391	Margaret Biak	12982 "	3000	3000			48 " "	
1392	William Burton	12978 "	3000	3000			47 " "	
1393	David Rott	12972 "	3000	3000			46 " "	
1394	Rosie Hill	12964 "	3000	3000			45 " "	
1395	Augusta Leapheart	12958 "	3000	3000			44 " "	
1396	Willie Reese	12952 "	3000	3000			43 " "	
1397	John Margo	12946 "	3000	3000			42 " "	
1398	Soloman Alexander	12940 "	4342	4342			41 " "	
1399	John Margo	12932 "	6150	6150			11/12 Ostranders Sub.	
1400	William Godbold Jr.	12914 "	3000	3000			10 " "	
1402	Mosby Sommers	12908 "	3000	3000			8 " "	
1402N	Arthur Murphy	12902 "	3000	3000			7 " "	
1403	Helen Alison	12903 Dequindre	3000	3000			5 " "	
1403N	Robert Reid	12899 "	3000	3000			6 " "	
1404	Nathan Sosin	12909 "	3000	3000			4 " "	
1405	Jesse Nowels	12915 "	3000	3000			3 " "	
1406	Valva Newby	12921 "	6150	6150			1 & 2 " "	
1407	Mark Newby	12935 "	4397	4397			40 Bessenger & Moores	
1408	Int. Fed. Savings & Loan Ass.	12941 "	6000	6000			38 & 39 " "	
1409	Cleve Havard	13003 "	3000	3000			37 " "	
1410	Lemax Temple	13009 "	6000	5220		780	35 & 36 " "	
1411	Willie Aixens	13021 "	3000	2085		915	34 " "	
1412	Aubie Newby	13027 "	3000	1815		1185	33 " "	
1413	Robert Rivers	13033 "	3000	1590		1410	32 " "	
1414	Lafayette Garth	Vac. "	3000	1440		1560	31 " "	
1415	L.J. Garth	13045 "	3000	1365		1635	30 " "	
1416	Shine Williams	13051 "	6000	2850		3150	28 & 29 " "	
1417	Daniel Tinsley	13109 "	3000	1650		1350	27 " "	
1418	Charles Kaufman	13115 "	3000	1950		1050	26 " "	
1419	John Watkins	Vac. "	3000	2340		660	25 " "	
1420	Adam Otrampke	13127 "	3000	2775		225	24 " "	
1421	Milkfieda Corp.	13133 "	4500	4500			5 1/2 - 122 & 123 " "	
1422	John Hatcher	13145 "	4500	4500			21 & N. 1/2 22 " "	
1423	Florence Tousciuk	13151 "	3000	3000			20 " "	
1424	Fannie Ford	13201 "	3000	3000			19 " "	
1425	Minnie Balden	13207 "	3000	3000			18 " "	
1426	Walter Phelps	13213 "	3000	3000			17 " "	
1427	Stefan Charniak	13219 "	3000	3000			16 " "	
1428	Helen Wilber	13225 "	3000	3000			15 " "	
1429	William Robinson	13231 "	3000	3000			14 " "	
1430	John Blinda	13249 "	6000	6000			12 & 13 " "	
1431	Vasile Conciatu	"	3000	3000			11 " "	
1432	Merle Ross	13301 "	3000	3000			10 " "	
1433	John Sapela est.	"	3000	3000			9 " "	
1434	Milton Burke	"	3000	3000			8 " "	
1435	City of Detroit	"	3000	3000			3 " "	
1436	Vasile Conciatu	1840 Davison	6000	6000			1 & 2 " "	
1437	American Oil Co.	Vac. Dequindre	16200	16200			39 to 43 Grace & Roo's Add.	
1401	Wm. Godbold Jr.	12914 Orleans	3000	3000			9 Ostranders Sub.	



PARCEL	OWNER(S)	LOCATION STA. TO STA.	TOTAL OWNERSHIP	TO BE ACQUIRED		REMAINDER		REMARKS
				In Fee Incl. Ex. Esmt. (Portion in Ex. Esmt.)	Other Incl. Ex. Esmt. (Portion in Ex. Esmt.)	LEFT	RIGHT	
1532	Minnie Bolden	13214 Dequindre	3000	3000				126 Grace & Roos Add
1533	Helen McGregor	13202 "	6200	6200				127 & 128 " "
1534	Deleted							
1535	"							
1536	"							
1537	"							
1538	"							
1539	"							
1540	"							
1541	"							
1542	"							
1543	"							
1544	"							
1545	"							
1546	"							
1547	"							
1548	City of Detroit		180000	8604			171396	273 to 309 300 to 392 Grace & Roos
1549	Ronald Newby et al	12886 Dequindre	3200	3200				454 " "
1550	Gertrude Irving	12832 "	3000	3000				455 " "
1551	Lucy Mundy	12824 "	3000	3000				456 " "
1552	Walter Martinus	12820 "	3000	3000				457 " "
1553	Frank Murphy	1924 Meade	3000	136			2864	453 " "
1554	Sarah Hollander	1925 McLean	3000	2796			204	461 " "
1555	Marvin Levy	12814 Dequindre	3000	3000				458 " "
1556	Clyde Steele	12800 "	6200	6200				459 & 460 " "
1557	Filip Paukovich	12540 "	3200	3200				537 " "
1558	Norman Burns	12532 "	3000	3000				538 " "
1559	Louis Patrus	12526 "	6000	6000				539 & 540 " "
1560	James Smith	1924 McLean	3000	3000				536 " "
1561	Lizzie Morris	1930 "	3000	3000				535 " "
1562	Henry Norman	1936 "	3000	2890		110	534	" "
1562 N	Steven Prelog	1942 "	3000	1115		1885	533	" "
1563	Vasilie Hricz	1943 Halleck	3000	3000				547 " "
1563 N	Gl. Invest. Co.	1949 "	3000	1694			1306	548 " "
1564	David Rott	1937 "	3000	3000				546 " "
1565	Emil Miladin	1931 "	6000	6000				544 & 545 " "
1566	John Suryan	12510 Dequindre	6000	6000				541 & 542 " "
1567	George Rozier	12500 "	3200	3200				543 " "
1568	Church of Our Lord	12430 "	9200	9200				620, 621 & 622 " "
1569	William Bonner	12422 "	3000	3000				623 " "
1570	Ellen Anthony	1930 Halleck	6000	6000				618 & 619 " "
1571	Albert Shelton	1936 "	3000	3000				617 " "
1572	Beshara Maharax	1942 "	3000	3000				616 " "
1573	Douglas Ford Jr.	1950 "	3000	3000				615 " "
1574	"	"	3000	1803				614 " "
1575	Deleted						1197	
1576	Rosie Stuckey	1955 Burnside	3000	2806			194	632 Grace & Roos
1577	Clate Hood	1949 "	3000	3000				631 " "
1578	Andrew Gist	1937 "	6000	6000				629 & 630 " "
1579	Walter Putnik	1931 "	3000	3000				628 " "
1580	Anna Zeigler	1925 "	3000	3000				627 " "
1581	Arthur Klasky	12412 Dequindre	6000	6000				624 & 625 " "
1582	Augustin Sabo	12402 "	3200	3200				626 " "
1583	Pure Oil Prod. Co.	12332 "	6200	6200				703 & 704 " "
1584	John McCarvey	12326 "	3000	3000				705 " "
1585	William Patton	12320 "	3000	3000				706 " "
1586	Willie Hodges	1930 Burnside	6000	6000				701 & 702 " "
1587	Jim Jordan	1936 "	3000	3000				700 " "
1584 N	Lambert Maxwell	1931 McLean Ave.	3000	1023			1977	462 " "

PARCEL	OWNER(S)	LOCATION STA. TO STA.	TOTAL OWNERSHIP	TO BE ACQUIRED		REMAINDER		REMARKS
				In Fee Incl. Ex. Esmt. (Portion in Ex. Esmt.)	Other Incl. Ex. Esmt. (Portion in Ex. Esmt.)	LEFT	RIGHT	
1588	Willie Cole	1942 Burnside	3000	3000				699 Grace & Roos
1589	John Gosby	1948 "	3000	3000				698 " "
1590	John Blunt	1954 "	3000	3000				697 " "
1591	Deleted							
1592	"							
1593	Earl Augerbright	1955 McPherson	3000	3000				715 Grace & Roos
1594	Paul Dennis	1949 "	3000	3000				714 " "
1595	Wm. Wiercinski	1943 "	3000	3000				713 " "
1596	George Johnson	1937 "	3000	3000				712 " "
1597	Constantine Taurus	1931 "	3000	3000				711 " "
1598	Stanley Samee	1925 "	3000	3000				710 " "
1599	Ben Plotnik	12314 Dequindre	3000	3000				707 " "
1600	William Bonner	Vac. "	6200	6200				708 & 709 " "
1601	Baileys Temple	12240 "	3200	3200				786 " "
1602	Morris Goose	12232 "	3000	3000				787 " "
1603	Singleton Phillips	12228 "	3000	3000				788 " "
1604	Anna Chicha et al	12222 "	3000	3000				789 " "
1605	Feda Charnik	1924 McPherson	3000	3000				785 " "
1606	Alberta Titus	Vac. "	3000	3000				784 " "
1607	Arnor Rubach	1936 "	3000	3000				783 " "
1608	Alexander Sheren	1942 "	3000	3000				782 " "
1609	Isadore Ploskove	1948 "	3000	3000				781 " "
1610	Lydia Curtain	1954 "	3000	3000				780 " "
1611	Deleted							
1612	"							
1613	Alexander Wymarczyn	1955 McPherson	3279	3279				798 Grace & Roos
1614	Steve Saroka	1949 "	3279	3279				797 " "
1615	Anthony Spaner	1945 "	3279	3279				796 " "
1616	Milka Cinders	1937 "	3279	3279				795 " "
1617	Steve Czerniakowski	1925 "	6558	6558				793 & 794 " "
1618	George Pejovich	12214 Dequindre	3000	3000				790 " "
1619	Margaret Matuszak	12200 "	7630	7630				781 & 792 " "
1620	Borg-Warner Corp.		28.37 A.	1.18 A.				27.19 A
1145	Walker Williams		3000	1293			1707	237 McCullen's Add.
1350	Meyer Zack (Est.)		3000	3000				100 Bessinger & Moores
1357	Meyer Zack (Est.)		3000	3000				95 " "
1370	Bernard Woods		3000	3000				70 " "
1445	City of Detroit		3000	3000				24 Grace & Roos