

438 JEFFERSON AVE. W.

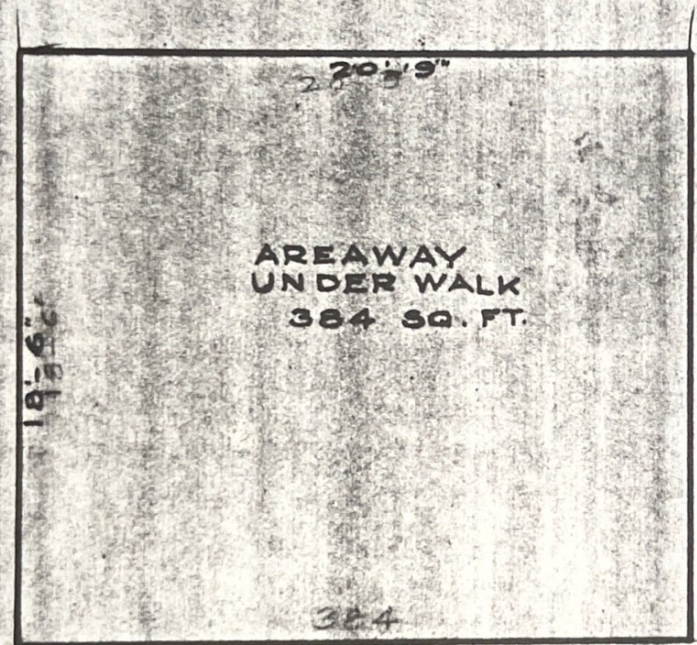

GRANTED J. C. C. PET. NO

DEPARTMENT OF PUBLIC WORKS
CITY ENGINEER'S OFFICE
DETROIT, MICH.

TITLE PET. R.
 OWNER IN FEE _____
 TAX BY _____
 OCCUPANT NEWMAN - CO.

DRAWN BY A. P. APPROVED BY _____
 SCALE _____ DATE _____
 FIELD BOOK NO. _____ PG. _____ FILE _____