

S.W. COR SHELBY & GRAND RIVER

AREAWAYS UNDER WALKS 329 SQ FT.

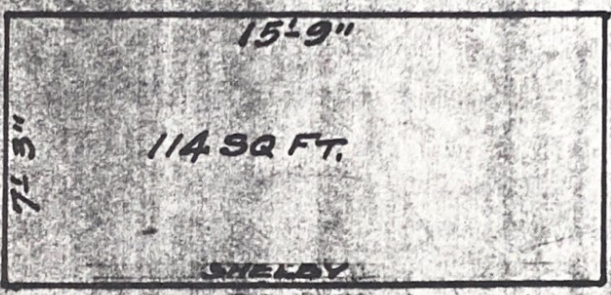
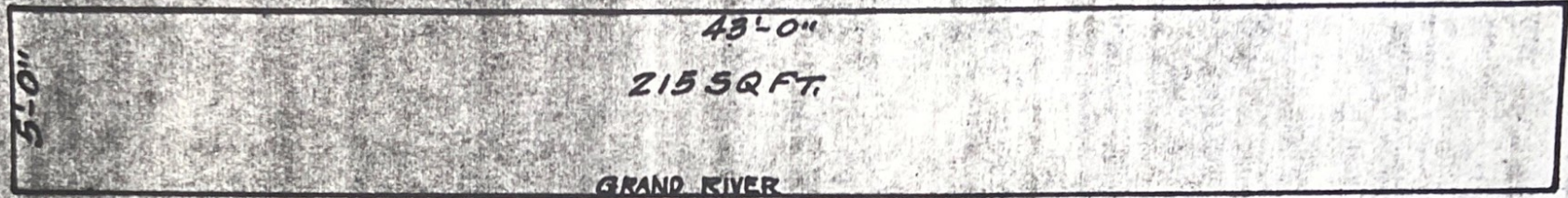

TOTAL 329 SQ FT.

GRANTED J.C.C. PET. No

DEPARTMENT OF PUBLIC WORKS
CITY ENGINEER'S OFFICE
DETROIT, MICH.

TITLE PET.

OWNER IN FEE

TAX BY _____

OCCUPANT HOLDEN BLDG

DRAWN BY _____ APPROVED BY _____

SCALE _____ DATE _____

FIELD BOOK NO. _____ PG. _____ FILE _____