

S.W. COR. LAFAYETTE ST. & FIRST ST.

TOTAL AREA 3253 SQ. FT.

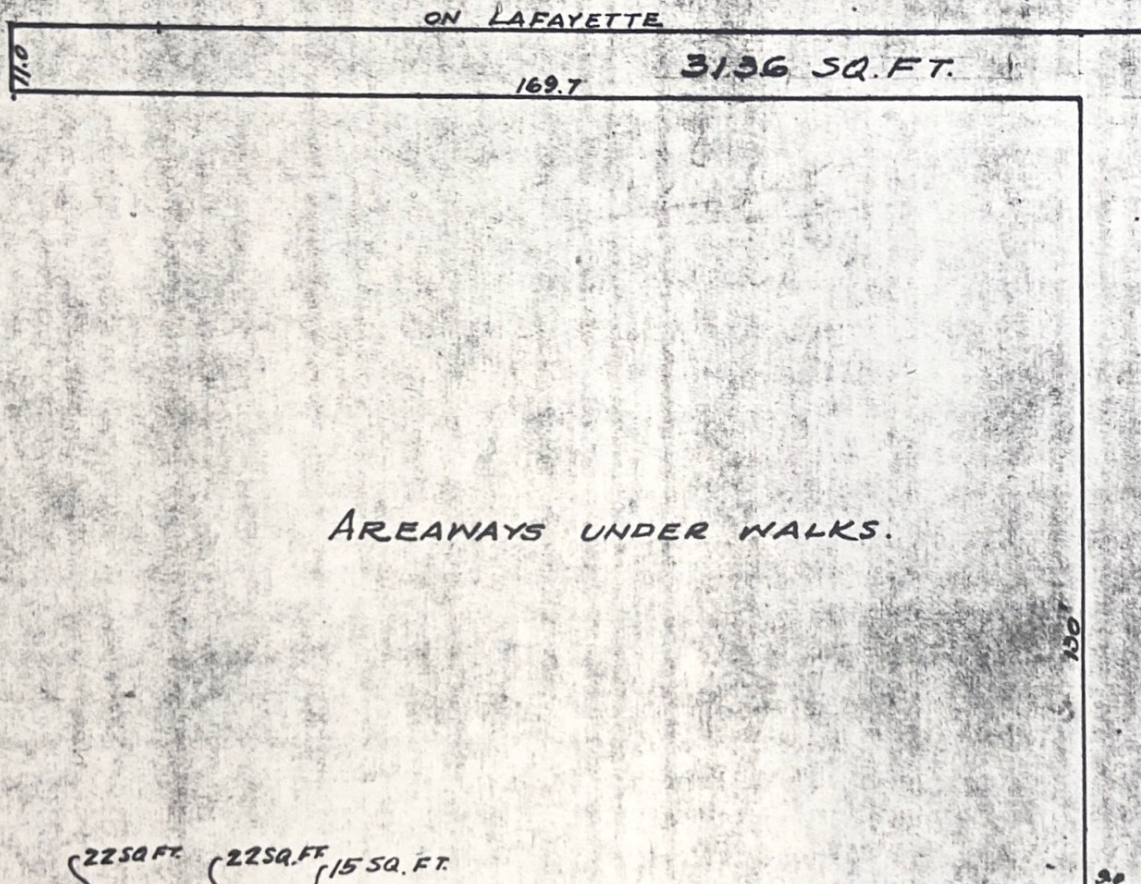

AREAWAYS UNDER WALKS.

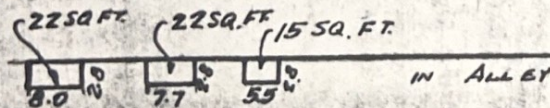

ON FIRST ST.

GRANTED

J.C.C.

PET. No.

DEPARTMENT OF PUBLIC WORKS
 CITY ENGINEER'S OFFICE
 DETROIT, MICH.

TITLE PET. R.
 OWNER H. F. E. B.
 TAX BY _____
 OCCUPANT HOTEL FORT SHELBY
 DRAWN BY _____ APPROVED BY _____
 SCALE _____ DATE _____
 FIELD BOOK NO. _____ PG. _____ FILE _____