

KRESGE BLDG.

N.E. COR. PARK BLVD. + ADAMS

TOTAL AREA 2176 SQ. FT.

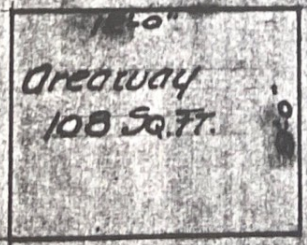
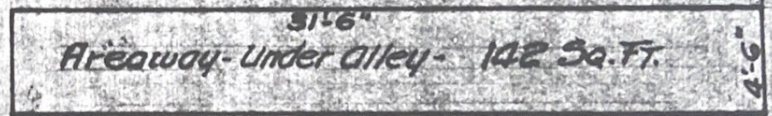
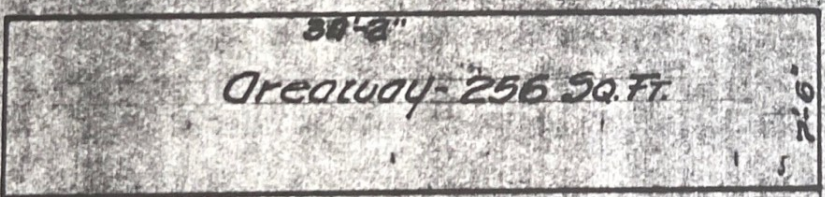
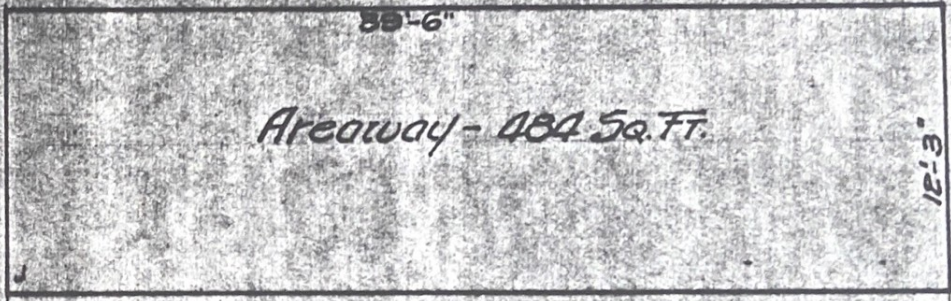
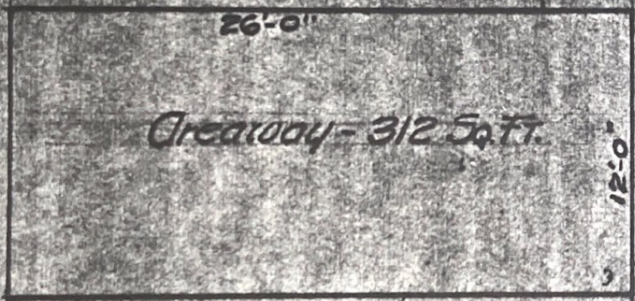
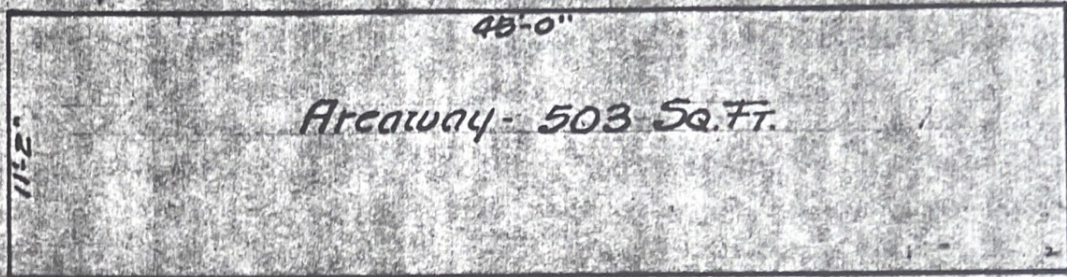
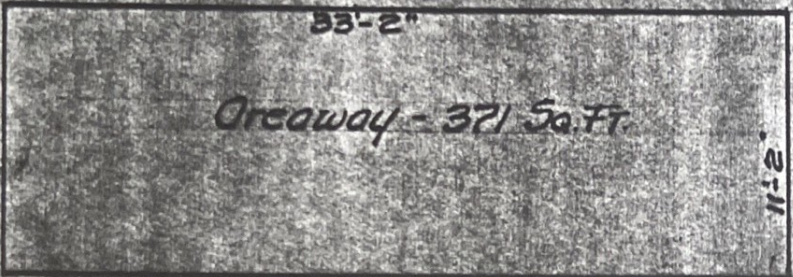

Granted J.C.C. Ref. No.

DEPARTMENT OF PUBLIC WORKS
CITY ENGINEER'S OFFICE
DETROIT, MICH.

TITLE Petitioner
 Owner in Fee _____
 Tax By _____
 Occupant _____

DRAWN BY W. J. G. APPROVED BY _____
 SCALE _____ DATE _____
 FIELD BOOK NO. _____ PG. _____ FILE _____