

COUNTY BLDG. - W. SIDE BRUSH ST.

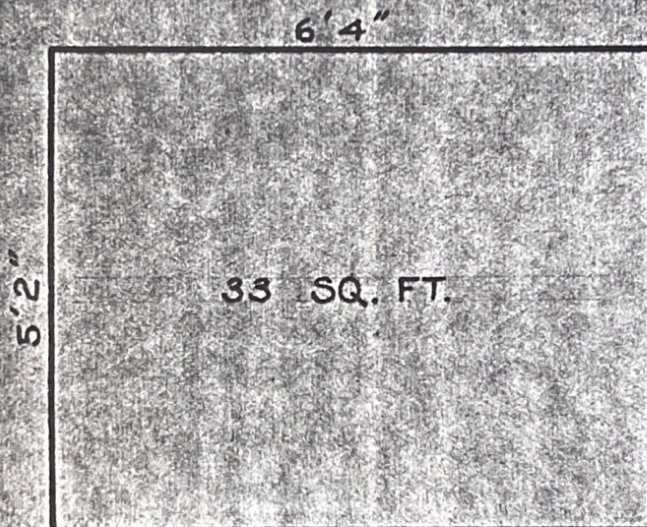

VALVE CHAMBER

GRANTED 10-22-34 J.C.C. 1940 PET. No. 3743

DEPARTMENT OF PUBLIC WORKS
CITY ENGINEER'S OFFICE
DETROIT, MICH.

TITLE PET'R BOARD OF WAYNE CO. AUDITORS
OWNER IN FEE _____
TAX BY _____
OCCUPANT _____
DRAWN BY R.C.S. APPROVED BY _____
SCALE _____ DATE 11-21-34
FIELD BOOK No. _____ PG. _____ FILE _____